Julius Cahn's Official Theatrical Guide

PRICE $1.00

Managers and Booking Agents:

In booking your companies do not forget that The New York Central Lines furnish the central and direct routes between New York and Boston on the east, Montreal and Toronto on the north, Pittsburgh and Cincinnati on the south, and Chicago and St. Louis on the west, through the centres of population and the gateways of commerce, where are congregated the amusement loving people of the rich section of the United States covered by the fourteen thousand miles of the

NEW YORK CENTRAL LINES

"AMERICA'S GREATEST RAILWAY SYSTEM"

1-1
127895
21 April

Samuel Moody

Sam

Return this book on or before the
Latest Date stamped below.

University of Illinois Library

FEB 23 1969
DEC 23 1975
DEC 29 1975
SEP 06 1989
AUG 11 1988
NOV 17 1993
OCT 25 1993

L161—H41

Managers and Booking Agents:

In booking your companies do not forget that The New York Central Lines furnish the central and direct routes between New York and Boston on the east, Montreal and Toronto on the north, Pittsburgh and Cincinnati on the south, and Chicago and St. Louis on the west, through the centres of population and the gateways of commerce, where are congregated the amusement loving people of the rich section of the United States covered by the fourteen thousand miles of the

NEW YORK CENTRAL LINES

"AMERICA'S GREATEST RAILWAY SYSTEM"

1-1
127897
21 April

Sa

Sane 1707

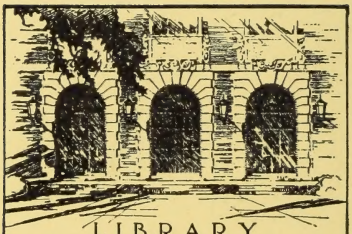

LIBRARY
OF THE
UNIVERSITY
OF ILLINOIS

792
J945
1907

VOLUME XII.

JULIUS CAHN'S

Official Theatrical Guide

CONTAINING

AUTHENTIC INFORMATION OF THE THEATRES AND ATTRACTIONS IN THE UNITED STATES, CANADA, MEXICO AND CUBA

Entered according to Act of Congress in the year 1907, by JULIUS CAHN, in the office of the Librarian of Congress, at Washington, D. C.

PUBLICATION OFFICE
EMPIRE THEATRE BUILDING
NEW YORK

1907

Digitized by the Internet Archive
in 2015

https://archive.org/details/juliuscahngushil1219hill

792
J945
1907

PREFACE

The current volume of JULIUS CAHN'S OFFICIAL THEATRICAL GUIDE is the Twelfth Edition that has been offered to members of the dramatic profession and to travelling men. THE GUIDE is an accepted book of reference, gives accurate information concerning theatres, newspapers, hotels, and railroads in every city and town of any importance as an amusement centre, and is daily consulted as an authority by all managers and players throughout the United States and Canada.

The list of theatres and attractions has increased so rapidly from year to year that the book was becoming too bulky to handle with convenience, and in its present form, although smaller than previous issues, there are over three hundred pages of information more than were contained in the Eleventh Edition.

An absolutely correct, national managers' directory of thirty-five hundred names, together with particulars from two hundred new houses, a list of all the Summer Parks in the United States, and a list of all Vaudeville Theatres, their managers and booking agents, has been incorporated in the tabulation, making the book, in its present condition, the most complete compendium of theatrical knowledge ever compiled.

On the first of every month, from September until April, a supplementary edition is published in pamphlet form, containing a thirty-day route of every important road company, and an editorial and general resume of the theatrical outlook. THE MONTHLY SUPPLEMENT is mailed FREE OF CHARGE, sufficiently in advance to admit of correspondence with companies two weeks before they reach your city.

The publisher offers his sincere thanks for the co-operation of advertisers, managers, subscribers, and members of the dramatic profession who have contributed in any way to the perfection of Volume XII.

NEW YORK, May 1, 1907.

The Largest Show Lithograph House in the World

THE STROBRIDGE Lithographing Co.

108–118 West Canal Street
CINCINNATI, OHIO

NINTH FLOOR
TIMES BUILDING
NEW YORK, N. Y.

LITHOGRAPHIC POSTERS

For Plays, Vaudeville, Circus, Minstrels, Fairs,
Base Ball, Bicycle Races, etc., always on hand

NEW YORK OFFICE

NINTH FLOOR

TIMES BUILDING

TIMES SQUARE NEW YORK CITY

TELEPHONE, No. 2860 BRYANT

A. A. STEWART

To Theatre Managers

There is

ONLY ONE WAY

to give your patrons
what they want *when* they want it.

There is

ONLY ONE COMPANY

with whom you can contract for this *high-class*
convenience for your patrons.

There is

ONLY ONE TIME

to make your arrangements
for this service.

DO IT NOW

We refer to your

REFRESHMENT PRIVILEGES

The development of this line of business is our specialty.

Our plan of operation insures you a valuable asset.

Our methods include :—The distribution of strictly high-grade confectionery, made in our own modern establishment,

AUTOMATIC SERVICE

In the Orchestra, by means of coin operated machines attached to chair backs; the installation and maintenance of an all plate glass (silent salesman) Show Case in the Lobby or Foyer, and the circulation of well disciplined, uniformed attendants throughout the Balcony and Gallery.

We operate our system through local agents in over five hundred Theatres, located in nearly every large city from coast to coast.

REFERENCES: Any well-known theatrical firm.

For further information apply to

CONTRACT DEPARTMENT,

FRANCO-AMERICAN CHOCOLATE CO.,

Suite 7101-7108

Metropolitan Bldg., New York City.

ALICE KAUSER PLAYS

"The Largest Play Agency in the World"

Telephone, 5860 } 38th St.
" 5861 }

1402 Broadway

Lithographing & Photographing Printing

GENERAL OFFICES:
342 W. 14th St.
NEW YORK

BRANCH OFFICE:
New Knickerbocker Bldg.
1402 Broadway
N. Y.

The H.C. Miner LITHO. CO. N.Y.

Officers:
HUGO ZIEGFELD
PRESIDENT
ASA CASSIDY
VICE-PRESIDENT
WALTER J. MOORE
VICE-PRESIDENT
THOS. A. O'BRIEN
SEC'Y AND TREAS.

Special Attention Given to Providing Necessary Paper to Try Out New Plays of Every Description

OUR MOTTO:
GOOD WORK——FAIR PRICES——PROMPT SHIPMENTS

Estimates cheerfully given on any style of Lithographic Advertising

A. LANGSTADTER

Telephones 2801 / 2800 Madison Sq.

STATIONER AND POWER PRINTER

506 SIXTH AVENUE Between 30th and 31st Streets NEW YORK

And Connecting Building in rear of 506, 508, 510 and 512 Sixth Avenue

SMITH & GRADY

DRAMATIC AGENTS

FIRST CLASS PEOPLE FURNISHED

PROMPT SERVICE WIRE OR WRITE

Telephone 4069-38th. Suite 831-832 Knickerbocker Theatre Bldg.

T. BERNARD McDONALD

519-523 West 38th Street
NEW YORK

Contractor and Builder of Scenery

Estimates Cheerfully Furnished

TELEPHONE 6613-38TH

New York's Leading Theatres

EMPIRE BROADWAY & 40th ST.

(HANDSOMEST OF NEW YORK THEATRES—*HERALD*)

CHARLES FROHMAN, = = = Manager

Devoted Exclusively to

CHARLES FROHMAN'S STARS

Criterion

BROADWAY & 44th ST.

CHARLES FROHMAN
Manager

Garrick

35th ST., NEAR BROADWAY

CHARLES FROHMAN
Manager

Hudson

44th ST., E. OF BROADWAY
Henry B. Harris, Manager

Attractions for this theatre furnished by
CHARLES FROHMAN

Lyceum

45th ST., E. OF BROADWAY

DANIEL FROHMAN
Manager

Knickerbocker

BROADWAY & 38th ST.

AL. HAYMAN & CO.
Proprietors

Savoy

34th ST. & BROADWAY

FRANK McKEE
Manager

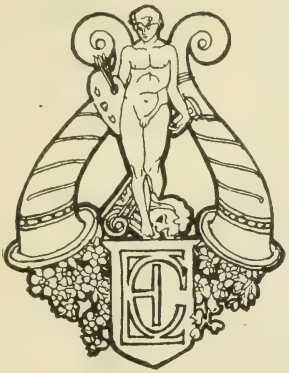

E. C. HORN

Theatre Builder

General Contractor for the Entire Construction and Equipment of Theatres

Theatres Built or Remodeled Under General Contract

Metropolitan Opera House,	N. Y.	City
Keith's Theatre,	"	"
Savoy Theatre,		"
Wallack's Theatre,		"
Herrmann's Theatre (Princess),		"
Montauk Theatre,	Brooklyn,	N. Y.
Bijou Theatre,	"	"
Park Theatre,	"	"
Columbia Theatre,	"	"
Hyde & Behman's,	"	"
Star Theatre,	"	"
Grand Opera House,	"	"
Payton's Theatre,	"	"
Empire Theatre,	"	"
Harmanus Theatre,	Albany,	"
Majestic Theatre,	Utica,	"
Orpheum Theatre,	"	"
Shubert Theatre,	"	"
Loomis Opera House,	Waverly,	"
New Lyceum Theatre,	Elmira,	"
Lyric Theatre,	Hoboken,	N. J.
Blaney's Theatre	Newark,	"
Star Theatre,	Elizabeth,	"
Taylor Opera House,	Trenton,	"
Lyceum Theatre,	Paterson,	"
Bayonne Theatre,	Bayonne,	"
Grand Opera House,	Philadelphia,	Pa.
Duquesne Theatre,	Pittsburg,	"
Lyceum Theatre,	Harrisburg,	"
Orpheum Theatre,	Allentown,	"
Ford's Theatre,	Baltimore,	Md.
Academy of Music,	"	"
Lincoln Music Hall,	Washington,	D. C.
Walnut Street Theatre,	Cincinnati,	O.
Havlin's Theatre,	"	"
Colonial Theatre,	Akron,	"
Academy of Music,	Richmond,	Va.
Bijou Theatre,	Atlanta,	"
Opera House,	Shreveport,	La.
Pope's Theatre,	St. Louis,	Mo.
Havlin's Theatre,	"	"
Oliver Opera House,	Lincoln,	Neb.
Russell Theatre,	Ottawa,	Can.
Bennett's Theatre,	Montreal,	"
" "	Ottawa,	"
" "	London,	"
" "	Hamilton,	"
Ruswin Theatre,	New Britain,	Conn.
Opera House,	Newport,	R. I.
Empire Theatre,	Lewiston,	Me.
Bijou Theatre,	Nashville,	Tenn.
Empire, Theatre,	Salem,	Mass.

CHARLES E. HORN

Architect

SKETCHES, PLANS AND INFORMATION CHEERFULLY SUBMITTED

1440 BROADWAY ✤ NEW YORK CITY

THE WORLD'S BEST

LEW DOCKSTADER, - SOLE PROP'R

MANAGEMENT OF

CHARLES D. WILSON

ADDRESS ALL COMMUNICATIONS:

NEW YORK THEATRE BUILDING

INDEX TO STATES

	Page
Alabama	301
Arizona	306
Arkansas	308
British Columbia	776
California	312
Colorado	325
Connecticut	332
Cuba	795
Delaware	342
Florida	343
Georgia	346
Idaho	353
Illinois	357
Indiana	386
Indian Territory	407
Iowa	409
Kansas	432
Kentucky	446
Louisana	454
Maine	457
Manitoba	778
Maryland	465
Massachusetts	469
Mexico	792
Michigan	486
Minnesota	509
Mississippi	518
Missouri	523
Montana	539
Nebraska	542
Nevada	554
New Brunswick	778
New Hampshire	555
New Jersey	560
New Mexico	571
New York	573
North Carolina	611
North Dakota	616
Northwestern Territory, Canada	779
Nova Scotia	779
Ohio	619
Oklahoma	654
Ontario	780
Oregon	656
Pennsylvania	660
Prince Edward Island	790
Quebec	790
Rhode Island	696
South Carolina	699
South Dakota	704
Tennessee	708
Texas	715
Utah	730
Vermont	735
Virginia	740
Washington	748
West Virginia	753
Wisconsin	759
Wyoming	774

INDEX TO CITIES

	Page
Albany, N. Y	195
Baltimore, Md	165
Boston, Mass	133
Brooklyn, N. Y	105
Buffalo, N. Y	183
Chicago, Ill	229
Cincinnati, O	217
Cleveland, O	209
Columbus, O	214
Denver, Col	269
Detroit, Mich	225
Hoboken, N. J	125
Indianapolis, Ind	287
Jersey City, N. J	121
Kansas City, Mo	261
Los Angeles, Cal	275
Louisville, Ky	283
Milwaukee, Wis	249
Minneapolis, Minn	255
Montreal, Can	294
Newark, N. J	127
New Orleans, La	279
New York City	51
Omaha, Neb	258
Philadelphia, Pa	151
Pittsburg, Pa	203
Providence, R. I	144
Rochester, N. Y	189
San Francisco, Cal	271
St. Louis, Mo	241
St. Paul, Minn	253
Syracuse, N. Y	199
Toledo, O	291
Toronto, Can	298
Washington, D. C	175

MISCELLANEOUS INDEX

	Page
Canadian Customs Regulations	46
Copyright Protection	39-44
Custom House Law Tariff	45
Legal Holidays in the United States	47
Managers' Addresses	33
Railroad Officials Who Transact Theatrical Business	801-809
Southern Railway, Alex. S. Thweatt, Eastern Pass. Agt., 1200 B'way, N. Y. City	833
Summer Park List	810-832
Syndicate Theatres	48-49
The Julius Cahn Affiliated Theatres	832
Theatrical and Amusement Law	38
Traveling Companies and Managers	21
Vaudeville Theatres	796

INDEX—PORTRAIT ILLUSTRATIONS

	Page
Anna Held	208
Edna May	82
Ellalaine Terris	176
Ethel Barrymore	36
Francis Wilson	120
Hattie Williams	64
John Drew	28
Maude Adams	26
Margaret Illington	134
Otis Skinner	148
Samuel F. Nixon	186
Samuel Bernard	164
Seymour Hicks	198
Viola Allen	104
William Collier	72
William H. Crane	92
William Gillette	52

INDEX—RAILROAD MAPS

	Page
COLORADO.	
Denver & Rio Grande R. R.	328
ILLINOIS.	
Chicago & Alton Ry	360
Northwestern Line—C. & N. W. Ry	366
KENTUCKY.	
Henderson Route	448
Louisville & Nashville R. R.	452
MASSACHUSETTS.	
Boston & Maine R. R.	476
MICHIGAN.	
Michigan Central	488
Lake Shore & Michigan Southern Ry	492
MISSOURI.	
Missouri Pacific Ry., St. Louis, Iron Mt. & Southern Ry	526
NEBRASKA.	
Union Pacific—Overland	546
NEW JERSEY.	
Central R. R. of New Jersey	562
NEW YORK.	
Erie R. R.	580
OHIO.	
Lake Erie & Western—Natural Gas Route	622
Cleveland, Cincinnati, Chicago & St. Louis Big Four Route	626
Pennsylvania Lines West of Pittsburg	630
Ohio Central Lines—T. & O. C. Ry., K. & M. Ry	634
PENNSYLVANIA.	
Lehigh Valley	664
Grand Trunk Railway System	784

INDEX TO ADVERTISERS

	Page
A. Langstadter	9
A. C. Dorner	119
Academy of Music, Newburgh, N. Y.	194
Actors' Society of America	75
Alfred J. Cammeyer	73
Alice Kauser—Plays	8
American Amusement Association	202
American Academy of Dramatic Arts	184
Anglo-American Drug Co	54
Antipyros Mfg. Co	115
Archie L. Shepard's High-Class Moving Picture Enterprises	118
Benedict Amusement Co	66
Benedict Engraving Co.—Photo-Engraving	60
Blenio Fireproofing Co	128
Blickensderfer Mfg. Co., Stamford, Conn	142
Boston & Maine Railroad	136
Brucker's Westminster Hotel, Providence, R. I	149
Brunton Bros	106
Buffalo, Rochester & Pittsburg Ry	190
Buffinton & Mathewson, Fall River, Mass	140
Chamberlin, Harrington & Kindt, Burlington, Ia	264
Charles E. Horn—Architect	12
Charles E. Mills	54
Chicago & Alton Ry	230
Clarence Bennett Productions Co., Inc	56
Coldwell Lawn Mower Co., Newburgh, N. Y.	185
Columbus Transfer Co., Columbus, O	216
Coyle & Deutschmann	66
Collingwood Opera House, Poughkeepsie, N. Y	192
Cronin Coach & Transfer Co., Syracuse, N. Y	199
Crown Hotel, Providence, R. I	147
Cullison's Theatrical Exchange	114
D. P. Van Gorden, Rustic Builder, Orange, N. J	127
Denver & Rio Grande R. R. System	268
Detroit Omnibus & Transfer Co., Detroit, Mich	227
De Mille, Authors' Representative	62
Dramatic News	300
Dr. S. M. Goldberg—Manicure and Chiropodist	128
Empire Theatre, Glens Falls, N. Y	188
Empire Theatre, Salem, Mass	220
Ernest Shipman	32
Erie Railroad	22
Fenberg Attractions	74
Francis Conlon	56
Francis Bannerman, Military Goods	73
Frank Platzer, Scenic Artist	54
Field & Potter Co.—Ben Hur Stables	108
Fifth Ave. Hotel, Louisville, Ky	286
Francis Valentine Co., Show Printers, San Francisco, Cal	271
Frank Parmelee Co., Chicago, Ill	234
Grand Trunk Ry. System	296
Great Western Printing Co., St. Louis, Mo.	247
Greene's Opera House, Cedar Rapids, Ia	212
Gillin Printing Co	174
Globe Coupon Tickets	158
H. C. Miner Litho. Co	9
H. P. Knight Scenic Studios	117
Harry Doel Parker	112
Harry G. Sommers' Announcement	116
Henry Romeike, Inc	76
Henry W. Savage's Attractions	98

Index to Advertisers—Continued

Page

Hotel Hanover, Philadelphia, Pa. 157
Humbert Sinatra 85
Hotel Imperial, Knoxville, Tenn. 214
Hotel St. Cloud, Syracuse, N. Y. 199
Hotel Ste. Claire, Detroit, Mich. 226
Hopkins Transfer Co., Providence, R. I. 145
I. & M. Ottenheimer, Baltimore, Md. 170
J. R. Clancy, Theatrical Stage Hardware, Syracuse 200
Jacobs' Ticket Print, Springfield, Mass. 138
John F. Douthitt Co. 124
Joseph Menchen Electrical Co. 126
Julius Cahn's Affiliated Theatres 222-223
Julius Cahn's Official Theatrical Guide 278
Julius Cahn's Theatrical Guide Title 4
Keasbey & Mattison Co.—Asbestos Curtains. 112
Kiernan Printing Co., New Haven, Conn. 210
Kitsee Storage Battery Co. 87
Kliegl Bros. 90
L. & N. R. R. 284
Leatheroid Mfg. Co.—Trunks 106
Lehigh Valley Railroad 78
Lew Dockstader and Minstrels 14
Lee Lash Studios 152
Lee Lash Studios 24
Leon H. Lempert & Son, Rochester, N. Y. 168
Louisville, Henderson & St. Louis Ry. 246
Lyceum Theatre, Ithaca, N. Y. 192
M. Witmark & Sons—Publishers 88
Maine Central Railroad 212
Maas Fireproofing Co. 146
Metropolitan Printing Co. 99-103
Monthly Supplement Julius Cahn's Official Theatrical Guide 262
Mosler Safe Co. 166
Missouri Pacific Ry. & Iron Mt. Route 244
Miss Helen Grayce 160
Miss Elisabeth Marbury 108
Monarch Fire Appliance Co. 68
Monthly Supplement to Julius Cahn's Official Theatrical Guide 20
National Printing & Engraving Co. 106
National Printing Co., Montreal, Can. 295
Newman Hotel, Providence, R. I. 147
Newark Transfer, Newark, O. 292
New Plainfield Theatre, Plainfield, N. J. 58
New St. Charles Hotel, New Orleans, La. 279
New York Shoe Manufacturing Co. 54
New York Calcium Light Co. 96
New York Morning Telegraph 86
New York's Leading Theatres 10
New York Central Lines 224
Orange Mfg. Co.—Theatrical Costumes 130
Ormston Scenic Construction Co. 61
Otto H. Armbruster, Scenic Artist 54

Page

Pennsylvania Lines 156
Perry, Ryer & Co. 132
Plücker & Ahrens, Practical Wig Makers 54
Preface to Cahn's Guide 2
Pusey & Co., Printers and Stationers 54
Queen and Crescent Route 278
Reis Circuit 180
Russwin Lyceum Theatre, New Britain, Conn 204
Samuel French, Plays 66
Sarger & Jordan 142
Schwarz & Forger—Cleaners and Dyers 108
Seelbach Hotel Co., Louisville, Ky. 285
Siede's Furs 97
Smith Premier Typewriter Co. 60
Smith & Grady—Dramatic Agents 9
Southern Pacific Sunset Route 272
Southern Railway 182
Springer Opera House, Columbus, Ga. 212
Stewart & Boyer—Plays and Engagements 113
Strobridge Lithographing Co. 3
T. Bernard McDonald 9
T. J. Hayes Printing Co. 50
The A. H. Andrews Co. 236
The Allen House, Providence, R. I. 145
The Billboard 240
The Billposter 150
The Commercial Trust Co. 110
The Friars 94
The Jackson Amusement Co. 172
The Menger Mfg. Co. 110
The New Crawford Circuit, St. Joseph, Mo. 242
The New Jersey Central 122
The New York Clipper 132
The New York Coin Operating Co. 4
The Northwestern Line 228
The Ohio Central R. R. Co. 290
The Pantasote Company 70
The Standard and Vanity Fair 178
The Ten Eyck, Albany, N. Y. 195
The Warnock Uniform Co. 126
The Yates, Syracuse, N. Y. 199
Torrington Opera House, Torrington, Conn. 188
Trainer's Hotel, Philadelphia, Pa. 161
Twentieth Century Mfg. Co. 114
Union Pacific Railroad 84
Van Curler Opera House, Schenectady, N. Y. 196
Vance & Sullivan Co. 168
W. E. Nankeville's Attractions 130
William Bernstein 97
Winterburn Show Printing Co., Chicago, Ill. 234
W. Crosbie Gill—Scenic Artist 60
W. H. McElfatrick—Architect 77
Wright Lumber Co. 69
Z. & L. Rosenfield 80

INDEX—TAILORS, LAUNDRIES, PHOTOGRAPHERS, DRUGGISTS AND THEATRICAL COSTUME CLEANERS

CONNECTICUT.

The Crawford Laundry, Bridgeport 333
Fred. Shepard, Druggist, Danbury 334

MAINE.

High Street Laundry, Auburn 461

MASSACHUSETTS.

White Star Laundry, Brockton 470

NEW HAMPSHIRE.

A. T. Wathen, Cleaner, Manchester 559

NEW JERSEY.

M. Finkelstein, Practical Tailor, Atlantic City 561

NEW YORK.

A. E. Gebhardt, Laundry Agency, Troy 607

RHODE ISLAND.

Mowrey Studio, Newport 697

INDEX—MISCELLANEOUS ADVERTISEMENTS IN DIRECTORY

Page

CALIFORNIA.
Southern Pacific—Sunset Route..... 320

MAINE.
J. L. Brackett & Co., Manufacturers of Trunks, Bags, etc., Portland..... 463

MASSACHUSETTS.
Allen Show Print, Beverly..... 481

MICHIGAN.
Nashville Opera House, Nashville..... 502

NEW YORK.
Opera House, Amsterdam..... 574

NOVA SCOTIA.
MacNutt's Opera House, Springhill..... 779

Page

ONTARIO.
The Planet Show Printing & Engraving House, Chatham 782

PENNSYLVANIA.
Lackawanna & Wyoming Valley R. R., Scranton 689
Lackawanna & Wyoming Valley R. R., Wilkes-Barre 695

RHODE ISLAND.
Gladding, Printer, Newport..... 697

VIRGINIA.
Wolcott & Wolcott, Attorneys and Counsellors-at-Law, Norfolk..... 744

INDEX—HOTELS

Page

ALABAMA.
Hotel Bienville, Mobile..... 303
The Cawthorn, Mobile..... 303

CONNECTICUT.
American House, Norwich..... 339
Beardsley House, Winsted..... 342
Chafee's Hotel, Middletown..... 336
Chickering House, Putnam..... 339
Crocker House, New London..... 338
Hotel Beloin, New Britain..... 337
Long's Hotel, Hartford..... 335
Putnam Inn, Putnam..... 339
The Del Hoff, Norwich..... 338
The Elton, Waterbury..... 341
The Farnham House, Torrington..... 340
The McDonough House, Middletown..... 336
The Thomaston House, Thomaston..... 340
The Windsor Hotel, Bridgeport..... 333

FLORIDA.
The Southern, Pensacola..... 345

GEORGIA.
Alvin Hotel, Columbus..... 348
Springer Hotel, Columbus..... 349

INDIANA.
Hotel Nickel, South Bend..... 405

KANSAS.
New Tremont, Ft. Scott..... 437

MAINE.
Hotel North, Augusta..... 457
Hotel Thatcher, Biddeford..... 459
Lindsey House, Rockland..... 463
Revere House, Portland..... 463
Small's Restaurant, Rumford Falls..... 464
Smith's Hotel, Portland..... 463
The Lafayette, Portland..... 463
The New Falmouth, Portland..... 462
Thorndike, Hotel, Rockland..... 463

MASSACHUSETTS.
Cooley's Hotel, Springfield..... 483
Crescent House, Franklin..... 471
Eddy House, New Bedford..... 478
Essex House, Salem..... 481
Franklin House, Lawrence..... 474
Gleason Hotel, Marlboro..... 477
Hotel Belmont, Brockton..... 470
Hotel Evelyn, Malden..... 477

Page

Hotel Gilmore, Springfield..... 483
Hotel Stamford, Brockton..... 470
Hotel Wendell, Pittsfield..... 480
Langford Hotel, Fall River..... 471
Lincoln House, Milford..... 478
Massasoit House, Springfield..... 483
Russell House, Marlboro..... 477
The Richmond, North Adams..... 479
The New American, Lowell..... 475
The Scranton, New Bedford..... 478
The Waldo House, Worcester..... 486
The Wellington, North Adams..... 479
The Wilson, North Adams..... 479
Vendome Hotel, Lawrence..... 474
Ye Tavern, Fall River..... 471

MICHIGAN.
Livingston Hotel, Grand Rapids..... 495
The Hermitage, Grand Rapids..... 496

MISSISSIPPI.
Grand Avenue Hotel, Meridian..... 522

MONTANA.
The Thornton, Butte..... 540

NEW HAMPSHIRE.
Clark's Inn, Claremont..... 556
Hotel Lenox, Concord..... 557
New City Hotel, Laconia..... 558
New Manchester House, Manchester..... 559
The Berlin House, Berlin..... 556
The New Belmont House, Claremont..... 556

NEW JERSEY.
Bridgeton Hotel, Bridgeton..... 563
Hotel Royal, Paterson..... 568
Princess Hotel, Atlantic City..... 561

NEW YORK.
American Hotel, Watertown..... 609
Crown Hotel, Schenectady..... 604
Eagle Hotel, Walden..... 608
Eagle Hotel, Peekskill..... 599
Fifth Avenue Hotel, Troy..... 606
Grand Union Hotel, Troy..... 607
Greenwich House, Greenwich..... 587
Hotel Elberton, Middletown..... 593
Hotel Raleigh, Peekskill..... 599
Hotel Warner, Amsterdam..... 574
Kingsborough Hotel, Gloversville..... 586
Mansion House, Troy..... 606
Mansion House, Rondout-Kingston..... 602

Index—Hotels—Continued

Page

Nelson House, Poughkeepsie..... 602
New Dell House, Newburgh..... 595
New Hotel Madden, Glens Falls..... 585
New Metropolitan Hotel, Utica..... 607
Rockwell House, Glens Falls..... 585
St. Nicholas Hotel, Walden..... 608
Sweeney's Hotel, Saratoga Springs..... 604
The Arlington Hotel, Binghamton..... 576
The Butterfield, Utica..... 607
The New Gratiot Hotel, Dunkirk..... 582
The New Windsor, Ogdensburg..... 597
The Palatine, Newburgh..... 602
The Waldo, Middletown..... 593
Woodruff House, Watertown..... 609
Yates Hotel, Utica..... 607

RHODE ISLAND.

Hotel Martin, Westerly..... 698
Monument House, Woonsocket..... 699
Touro Annex, Newport..... 697
Woonsocket Hotel, Woonsocket..... 699

TENNESSEE.

Hotel Cumberland, Knoxville..... 712

TEXAS.

Hotel Sutor, Austin..... 715

UTAH.

The Kenyon, Salt Lake City..... 734

VERMONT.

Miller's Inn, Montpelier..... 738
The Pavilion, Montpelier..... 738
The Berwick, Rutland..... 739
The Banquet, Rutland..... 739

INDEX—TRANSFER AND EXPRESS COMPANIES

Page

ALABAMA.

Harris Transfer & Warehouse Co., Birmingham 301
Mobile Transfer Co., Mobile..... 303

CONNECTICUT.

Harris Transfer Co., Norwich..... 339
Hill Transfer Co., Winsted..... 342
Keith Transfer Co., Putnam..... 339
Larson Transfer Co., Waterbury..... 341
Rogers Transfer Co., Middletown..... 336
Smith & Benedict, Carmen, Danbury..... 334
Smedley Transfer Co., New Britain..... 337
Smedley Transfer Co., New Haven..... 338

MAINE.

Goddard Transfer Co., Waterville..... 465
Higgins Bros. Transfer Co., Lewiston..... 461
Kimball Transfer Co., Gardner..... 458
Mason Teaming Co., Bath..... 458
Penny Transfer Co., Augusta..... 457
Seeley Transfer & Carriage Co., Portland.... 462

MASSACHUSETTS.

Beaudoin Transfer Co., Pittsfield..... 480
Closson Transfer, Marlboro..... 477
Conway Transfer Co., Lowell..... 475
Foster Transfer Co., Lawrence..... 474
Gerry Transfer Co., Haverhill..... 473
R. B. Reid Theatrical & Baggage Transfer, Fall River 471
V. M. Frost Transfer Co., Springfield..... 483

MISSISSIPPI.

H. Thornton Transfer & Livery, Meridian.. 522

NEW HAMPSHIRE.

Hett Bros. Transfer Co., Portsmouth..... 560
W. B. Corey Transfer Co., Manchester..... 559

Page

NEW JERSEY.

Conrad Seibolt Transfer Co., New Brunswick 567
Davis Transfer Co., Bridgeton..... 563
Geo. D. Prindle Transfer Co., Elizabeth.... 565
Jackson's Baggage & Freight Express, Atlantic City 561
Wierenga's Transfer & Baggage Express, Plainfield 569

NEW YORK.

Baird Bros. Transfer Co., Amsterdam..... 574
G. H. Cotton & Bros., Truckmen, Elmira.... 583
H. V. O'Malley, Middletown..... 594
Hathaway Transfer Co., Schenectady..... 604
Leonard's Transfer Co., Hoosick Falls..... 589
Sheffer Transfer Co., Glens Falls..... 585
Western Transfer Co., Newburgh..... 595
Winter's Transfer Co., Kingston..... 591
Van Keuren Transfer Co., Walden..... 608

RHODE ISLAND.

City Transfer Co., Woonsocket..... 699
J. A. Welch Transfer Co., Westerly..... 698
Knight Transfer Co., Riverpoint..... 698
Manuel Transfer Co., Newport..... 697

SOUTH CAROLINA.

Charleston Transfer Co., Charleston..... 700

VERMONT.

Davis Transfer Co., Newport..... 738
Dunton Transfer Co., Rutland..... 739
Niles Transfer Co., Burlington..... 737

VIRGINIA.

Virginia Transfer Co., Norfolk..... 744

WASHINGTON (State).

Seattle Transfer Co., Seattle..... 752

WISCONSIN.

C. F. Smith Livery & Transfer Co., Appleton 760

THE THIRTEENTH EDITION OF

JULIUS CAHN'S

OFFICIAL THEATRICAL GUIDE

WILL BE READY FOR DISTRIBUTION

MAY 1ST, 1908

THE MONTHLY SUPPLEMENT

TO

JULIUS CAHN'S

OFFICIAL THEATRICAL GUIDE

IS ISSUED ON THE

FIRST DAY OF EACH MONTH

FROM SEPT. 1st TO APRIL 1st

Subscribers not receiving their copy promptly
will confer a favor on the publisher by notifying

JULIUS CAHN, Empire Theatre Building, New York

TRAVELING COMPANIES AND MANAGERS

Compiled by EDWIN S. BETTELHEIM
Editor N. Y. Dramatic News

COPYRIGHTED 1907

The Monthly Supplement, containing the correct routes of the following companies, will be issued on the 1st day of each month, commencing September, 1907.

Additional routes of companies will be added from time to time as they are received at this office, which will enable subscribers to correspond with the managers of attractions direct.

Alice-Sit-By-the-Fire (Sweely, Shipman & Co., mgrs.).
Andrew Mack (W. M. Wilkison, mgr.).
Alcazar Stock Co. (Fred Belasco, mgr.).
Al H. Wilson (Sidney R. Ellis, mgr.).
An Actor's Romance (J. Harvey Cook, mgr.).
Aubrey Stock Co. (Mittenthal Brothers, mgrs.).
A Child Wife (W. T. Keogh, mgr.).
American Stock Co. (Oliver Martell, mgr.).
Along the Mohawk.
A Secret Marriage (Rowland & Clifford, mgrs.).
A Romance of Coon Hollow (Eastern) (A. C. Allen, mgr.).
A Romance of Coon Hollow (Western) (George P. Haines & Co., mgrs.).
Allen Doone (Kenney & Westfall, mgrs.).
Arnold Daly (Daniel Frohman, mgr.).
A Race for Life (P. H. Sullivan Amusement Co mgrs.).
A Girl of the Streets (J. L. Veronee, mgr.).
A Pair of Country Kids (Eastern) (C. J. Smith, mgr.).
A Pair of Country Kids (Western) (C. Jay Smith, mgr.).
A Pair of Country Kids (Southern) (C. Jay Smith, mgr.).
Alberta Gallatin (Sweely, Shipman & Co., mgrs.).
Anna Day (Sweely, Shipman & Co., mgrs.).
Around the Clock (Gus Hill, mgr.).
A Square Deal (Otis B. Thayer, mgr.).
A Woman of Fire (P. H. Sullivan Amusement Co., mgrs.).
Across the Pacific (Charles E. Blaney Amusement Co., mgrs.).
A Wife's Secret (Spencer & Aborn, mgrs.).
As Ye Sow (W. A. Brady, mgr.).
After Midnight (Spencer & Aborn, mgrs.).
At Piney Ridge (M. O. Higgins, mgr.).
A Little Outcast (E. J. Carpenter, mgr.).
An Aristocratic Tramp (A) (Kilroy & Britton, mgrs.).
An Aristocratic Tramp (B) (Kilroy & Britton, mgrs.).
Arizona (David J. Ramage, mgr.).
A Jolly American Tramp (H. P. Franklin, mgr.).
At Cripple Creek (E. J. Carpenter, mgr.).
A Breezy Time (John R. Andrew, mgr.).
A Homespun Heart (King-Perkins Co., mgrs.).
A Slave of the Mill (H. Gordon, mgr.).
A Message from Mars.
A Hot Time in Coon Town.
A Russian Slave.
A Poor Relation (R. F. Meyers, mgr.).
An Orphan's Prayer (Martin Sheeley, mgr.).
A Bunch of Keys (Gus Bothner, mgr.).
As Told in the Hills (Eastern) (W. F. Mann, mgr.).
As Told in the Hills (Western) (W. F. Mann, mgr.).
As Told in the Hills (Southern) (W. F. Mann, mgr.).
A Marked Woman (A. H. Woods, mgr.).
A Race Across the Continent (A. H. Woods, mgr.).
A Woman's Scorn (Chas. E. Blaney Amusement Co., mgrs.).
Adelaide Thurston (Francis X. Hope, mgr.).
A Marriage of Reason (Klaw & Erlanger, mgrs.).
A Midnight Escape (B. E. Forester, mgr.).
An Orphan's Prayer (Arnold & Nasher, mgrs.).
A Child of the Regiment (Charles E. Blaney Amusement Co., mgrs.).
At the World's Mercy (Spencer & Aborn, mgrs.)
Across the Eastern Continent (Klimt & Gazzolo, mgrs.).
At the Old Cross Roads (Arthur C. Aiston, mgr.).
A Desperate Chance (Aubrey Mittenthal, mgr.).
A Royal Slave (Eastern) (Gordon & Bennett, mgrs.).
A Royal Slave (Western) (Gordon & Bennett, mgrs.).
A Royal Slave (Northern) (Gordon & Bennett, mgrs.).
Alaska (Lincoln J. Carter, mgr.).
A Crown of Thorns (Phil Hunt, mgr.).
Baldwin-Melville Co. (Walter S. Baldwin, mgr.).
Bennett & Moulton Co. (E. K. Moulton, mgr.).
Bennett & Moulton Co. (Moulton, Thompson & Moulton, mgrs.).
Ben Hendricks (Wm. Gray, mgr.).
Ben Hur (Klaw & Erlanger, mgrs.).
Ben Greet's Players.
Big Hearted Jim (Klimt & Gazolo, mgrs.).
Bedford's Hope (Stair & Havlin, mgrs.).
Bertha, the Sewing Machine Girl (A. H. Woods, mgr.).
Before and After (Leo Deitrichstein, mgr.).
Brewster's Millions (Frederic Thompson, mgr.)
Buster Brown (The Buster Brown Amusement Co., mgrs.).
Blanche Bates (David Belasco, mgr.).
Blanche Walsh (Wagenhals & Kemper, mgrs.).
Barney Gilmore (Havlin & Nicolai, mgrs.).
Behind the Mask (W. B. Lawrence, mgr.).
Bertha Kalich (H. G. Fiske, mgr.).
Benton's Comedians Co. (Perce R. Benton, mgr.).
Bickel, Watson & Wrothe (A. H. Woods, mgr.).
Brown of Harvard (Henry Miller, mgr.).
Bloodgood, Clara (S. & Lee Shubert, Inc., mgrs.).
Castle Square Theatre Stock Co.
Chauncey Olcott (Augustus Pitou, mgr.).
Chester-De Vonde Stock Co. (C. L. Walters, mgr.).
Corse Payton Stock Co. (Corse Payton, mgr.)
Conroy & Mack's Comedians (P. P. Craft, mgr.).
Creston Clarke (Jules Murry, mgr.).
County Chairman (S. A. Schloss, mgr.).
Charles Wyndham (Charles Frohman, mgr.).
Caught in the Web (Gordon & Murray, mgrs.).
Clara Turner (Ira W. Jackson, mgr.).
Charles B. Hanford (F. Lawrence Walker, mgr.).
Custer's Last Fight (Aubrey Mittenthal, mgr.).
Checkers (Cornelius Gardiner, mgr.).
Child Slaves of New York (J. P. Eckhart, mgr.).
Chattanooga (Lincoln J. Carter, mgr.).
Curse of Drink (Charles E. Blaney Amusement Co., mgrs.).
Carrie De Mar (Joseph Hart, mgr.).
Corianthan (Klaw & Erlanger, mgrs.).
Convict 999 (A. H. Woods, mgr.).

Erie Railroad

Picturesque
Trunk Line
of America.

Vestibuled Trains
Luxurious Day Coaches
Pullman Sleeping
Dining and Cafe Cars

ALWAYS PROTECTED BY

Block Safety Signals

For full information regarding Rates and Routes, call on or address the Erie's Agents at the following principal points.

JAS. BUCKLEY, General Eastern Passenger Agent, 399 Broadway, New York.

H. C. HOLABIRD, Assistant General Passenger Agt., 555 Railway Exchange, Chicago, Ill.

H. E. HUNTINGTON, General Agent, Pass. Dept., 309 Main Street, Buffalo, N. Y.

F. H. GARFIELD, Division Passenger Agent, Jamestown, N. Y.

J. D. BROWN, Assistant Gen'l Passenger Agent, 121 Euclid Avenue, Cleveland, Ohio.

O. W. JORDAN, New England Passenger Agent, 207 Washington Street, Boston, Mass.

AVERY C. HILTON, Gen'l Agent, Pass. Dept. 416 Walnut Street, Cincinnati, Ohio.

J. H. WEBSTER, Division Passenger Agent, Elmira, N. Y.

R. H. WALLACE, General Passenger Agent, New York.

Traveling Companies and Managers—Continued

Chrystal Heme (C. B. Dillingham, mgr.).
Commencement Days (C. B. Dillingham, mgr.).
Cyril Scott (Walter N. Lawrence, mgr.).
Confessions of a Wife (A. H. Woods, mgr.).
Chinatown Charlie (A. H. Woods, mgr.).
Carlotta Nillson (W. N. Lawrence, mgr.).
Cecil Spooner (Charles E. Blaney, mgr.).
Cecelia Loftus (Henry Miller, mgr.).
Cowboy's Girl Co. (Perce R. Benton, mgr.).
Dustin Farnum (Charles Frohman, mgr.).
Daniel Sully.
Daniel Ryan.
David Harum (Harry Brown) (Julius Cahn, mgr.).
Darkest Russia.
Deserted at the Altar.
Digby Bell (D. V. Arthur, mgr.).
Down Mobile (Lincoln J. Carter, mgr.).
Down by the Sea (Phil Hunt, mgr.).
Dorothy Vernon of Haddon Hall (Sweely Shipman & Co., mgrs.).
Dangers of Working Girls (A. H. Woods, mgr.).
David Warfield (David Belasco, mgr.).
Dolly Varden (Milton & Sargent Aborn, mgrs.).
Down in Dixie (Wm. T. Keogh, mgr.).
Daughters of the Poor (Wm. T. Keogh, mgr.).
Devil's Auction (Charles H. Yale, mgr.).
Dora Thorne (A) (Rowland & Clifford, mgrs.).
Dora Thorne (B) (Rowland & Clifford, mgrs.).
Dora Thorne (C) (Rowland & Clifford, mgrs.).
Dora Thorne (D) (Rowland & Clifford, mgrs.).
Dora Thorne (E) (Rowland & Clifford, mgrs.).
David Higgins (Stair & Nicolai, mgrs.).
Dolly Kemper (William T. Keogh, mgr.).
David Corson (Harry Doel Parker, mgr.).
Dairy Maid (Chas. Frohman, mgr.).
E. H. Sothern and Julia Marlowe (S. & Lee Shubert, mgrs.).
Eight Bells (J. F. Byrne, mgr.).
Ethel Barrymore (Chas. Frohman, mgr.).
Elroy Stock Co.
Eleanor Robson (Liebler & Co., mgrs.).
E. V. Phelan (Ralph A. Ward, mgr.).
Ezra Kendall (Harry Askin, mgr.).
Edgar Selwyn (H. B. Harris, mgr.).
Eben Holden (W. E. Scammon, mgr.).
East Lynne (Beecher & Stanley, mgrs.).
E. S. Willard (Charles A. Moore, mgr.).
Eugenie Blair (Wagenhals & Kemper, mgrs.).
Ferris Comedians (Dick Ferris, mgr.).
Forbes Robertson (Klaw & Erlanger, mgrs.).
Florence Davis.
Florence Gale, (Chas. L. Young, mgr.).
Faust (Porter J. White, mgr.).
For Her Sake (Pilgrim & Elliott, mgrs.).
For Mother's Sake (William Potter, mgr.).
Funny Mr. Dooley (Fred Rider, mgr.).
Fighting Fate (George E. Gill, mgr.).
Florence Hamilton (Garland Gaden, mgr.).
Florence Roberts (John Cort, mgr.).
Fantasma (Hanlon Bros., mgrs.).
Foxy Tramp (John Hurley, mgr.).
Florence Bindley (B. E. Forrester, mgr.).
For His Brother's Crime (Charles E. Blaney, mgr.).
Fast Mail (Lincoln J. Carter, mgr.).
Francis Wilson (Charles Frohman, mgr.).
Fast Life in New York (A. H. Woods, mgr.).
Florence Gear (Jules Murry, mgr.).
For a Human Life (Wm. T. Keogh, mgr.).
Frank Young (Milton Wasson, mgr.).
Fay Davis (Charles Frohman, mgr.).
Fiske O'Hara (Charles E. Blaney Amusement Co., mgrs.).
Fallen by the Wayside (A. H. Woods, mgr.).
George M. Cohan (S. H. Harris, mgr.).
Grace Elliston (H. B. Harris, mgr.).
Grace George (W. A. Brady, mgr.).
Garland Gaden (Garland Gaden, mgr.).
Grace Johnson (Paul Pilkington, mgr.).
George Sidney (Stair & Nicolai, mgrs.).
Gertrude Roberts (Harry Arnold, mgr.).
Grace Merritt (Sweely, Shipman & Co., mgrs.).
Geo. F. Hall (Frank W. Nason, mgr.).
Heart of Chicago (Lincoln J. Carter, mgr.).
Himmelein's Imperial Stock Co. (Daniel H. Woods, mgr.).
Henry Miller (Henry Miller, mgr.).
How Hopper Was Sidetracked (Jules Walters, mgr.).
Huntley-Jackson Stock Co. (Huntley & Jackson, mgrs.).
Howard Hall (Charles E. Blaney, mgr.).
Helen Grantly (J. B. Delcher, mgr.).
Hans Hanson (Jas. T. McAlpin, mgr.).
Hoosier Girl (Gus Cohan, mgr.).
Human Slave (Don MacMillan, mgr.).
His Father's Sin (Jed Carlton, mgr.).
Hearts Adrift (Garland Gaden, mgr.).
Human Hearts (Western) (Wm. Franklin Riley, mgr.).
Human Hearts (Eastern) (Wm. Franklin Riley, mgr.).
How Baxter Butted In (Vance & Sullivan, mgrs.).
Honest Hearts (Klimt & Gazolo, mgrs.).
Henrietta Crosman (Maurice Campbell, mgr.).
Harry Beresford (J. J. Coleman, mgr.).
Happy Hooligan in New York (Frazee & Browne, mgrs.).
Hap Ward (Stair & Nicolai, mgrs.).
Her Only Sin (Lincoln J. Carter, mgr.).
Her American Prince (Carl Herbert, mgr.).
Hooligan's Trip Around the World (Gus Hill, mgr.).
How Hearts Are Broken (Aubrey Mittenthal, mgr.).
Henry B. Irving (Nixon & Zimmerman, mgrs.).
Hearts of Gold (Phil Hunt, mgr.).
Henry Woodruff (Henry Miller, mgr.).
In Old Kentucky (A. W. Dingwall, mgr.).
In the Far West (Hampton & Hopkins, mgrs.).
In a Woman's Power (E. C. Andrews, mgr.).
In Grand Canyon Co. (Perce R. Benton, mgr.).
James K. Hackett.
Just Before Dawn (Lincoln J. Carter, mgr.).
John Drew (Charles Frohman, mgr.).
Joe Welch (Gus Hill, mgr.).
Joseph de Grasse (Fred A. Hayward, mgr.).
James Boys in Missouri (Klimt & Gazolo, mgrs.).
John Griffith (E. P. Phillips, mgr.).
Jolly American Tramp (Eastern) (Wm. Hand, mgr.).
Jolly American Tramp (Western) (H. P. Franklin, mgr.).
Joseph Murphy.
James J. Corbett (Aubrey Mittenthal, mgr.).
Jane Corcoran (A. C. Aiston, mgr.).
Jessie Maclachlan (Sweely, Shipman & Co., mgrs.).
James Kyrle MacCurdy (Rowland & Clifford, mgrs.).
Joseph F. Horitz (William W. Miller, mgr.).
J. C. Lewis (W. A. Junker, mgr.).
Joe Welch (Gus Hill, mgr.).
Klint-Hearn (Sol. Brannig, mgr.).
King Dramatic Co. (Nathan Appel, mgr.).
Katherine Rober (Harry King, mgr.).
King of the Wild West (Charles E. Blaney, mgr.).
King of the Opium Ring (Charles E. Blaney, mgr.).
Kelcey and Shannon (Shubert Bros., mgrs.).
King of Tramps (Eastern) (Empire Amusement Co., mgrs.).
King of Tramps (Western) (Empire Amusement Co., mgrs.).
Kellar (Dudley McAdow, mgr.).
Kyrle Bellew (Chas. Dillingham, mgr.).
Kirk Brown.
Kidnapped for Revenge (Chas. E. Blaney Amusement Co., mgrs.).
King and Queen of Gamblers (A. H. Woods, mgr.).
Kathryn Purnell (W. D. Fitzgerald, mgr.).
Katherine Grey (R. M. Hunter, mgr.).
Lyman Twins (Lyman Bros., mgrs.).
Laura Frankenfield (Leon A. Gerson, mgr.).
Louis Mann (Sam & Lee Shubert Co., mgrs.).
Lillian Russell (Joseph Brooks, mgr.).
Little Trixie (Fred Robbins, mgr.).
Lottie Williams (C. E. Blaney, mgr.).

ADVERTISING ACT DROP CURTAIN
BY
THE LEE LASH STUDIOS
39TH STREET AND BROADWAY
NEW YORK CITY

Traveling Companies and Managers—Continued

Lillian Mortimer (Decker & Veronee, mgrs.).
Louise Beaton (A. H. Woods, mgr.).
Mme. Modjeska (Jules Murry, mgr.).
More to Be Pitied Than Scorned (Charles E. Blaney Amusement Co., mgrs.).
My Wife's Family (Eastern) (Frank Cooke, mgr.).
Man's Broken Promise.
May Irwin.
Mildred Holland (E. C. White, mgr.).
Maude Adams (Charles Frohman, mgr.).
Maxine Elliott (Geo. J. Appleton, mgr.).
Maloney's Wedding Day (Mat. Sheeley, mgr.).
Mary Mannering (Shubert Bros., mgrs.).
Mrs. Fiske (H. G. Fiske, mgr.).
My Frisky Dad (Fred Raymond, mgr.).
Mrs. Wiggs of the Cabbage Patch (Liebler & Co., mgrs.).
Marie Tempest (Charles Frohman, mgr.).
Mr. Blarney of Ireland (Charles E. Blaney Amusement Co., mgrs.).
Mary Emerson (Samuel Lewis, mgr.).
Mrs. Temple's Telegram (W. N. Lawrence, mgr.).
McFadden's Flats (Gus Hill, mgr.).
Margaret Anglin (Henry Miller, mgr.).
Murray & Mark (Ollie Mark, mgr.).
Mrs. Leslie Carter (W. M. Gray, mgr.).
My Wife's Family (Wm. McGowan, mgr.).
Mr. Hopkinson (James K. Hackett, mgr.).
Marie Doro (Chas. Frohman, mgr.).
Margaret Illington (Daniel Frohman, mgr.).
Mrs. Patrick Campbell (Sam & Lee Shubert Co., mgrs.).
Mazie Trumbull (J. W. Spears, mgr.).
My Dixie Girl (Sam E. Allen, mgr.).
Mabel Montgomery (Geo. B. Hunt, mgr.).
Man of Her Choice (Edward M. Simmons, mgr.).
Max Figman (John Cort, mgr.).
Maude Fealy (John Cort, mgr.).
Mme. Alla Nazimova (Henry Miller, mgr.).
Mrs. Sarah Cowell Le Moyne (Henry Miller, mgr.).
Margaret Wycherly (Bayard Veiller, mgr.).
Mary Shaw (Sweely, Shipman & Co., mgrs.).
Mrs. Warren's Profession (Ernest Shipman, mgr.).
Margaret Illington (Daniel Frohman, mgr.).
Next Door (J. H. Arthur, mgr.).
Nat. M. Wills (Broadhurst & Currie, mgrs.).
Nance O'Neil (Chas. Dillingham, mgr.).
Neil Burgess.
Nellie Stewart (George Musgrove, mgr.).
Nat C. Goodwin (George O. Weeden, mgr.).
Nellie, the Beautiful Cloak Model (A. H. Woods, mgr.).
Nobody's Fault (Klaw & Erlanger, mgrs.).
Novelli (S. & Lee Shubert, Inc., mgrs.).
Old Arkansaw (Fred Raymond, mgr.).
Ole Olsen (Wm. Grey, mgr.).
On the Bridge at Midnight (Eastern) (Klimt & Gazolo, mgrs.).
On the Bridge at Midnight (Western) (Klimt & Gazolo, mgrs.).
Over the Hills to the Poor House (C. Jay Smith, mgr.).
Over Niagara Falls (Rowland & Clifford, mgrs.).
Otis Skinner (Charles Frohman, mgr.).
Otis B. Thayer (Fred E. Young, mgr.).
Old Isaac from the Bowery (Charles E. Blaney Amusement Co., mgrs.).
Olga Nethersole (Louis Nethersole, mgr.).
Our Old Kentucky Home (Wm. Heywood, mgr.).
Our New Minister (Joseph Conyers, mgr.).
On Parole (Henry Miller, mgr.).
Peck's Bad Boy (Heath & Farren, mgrs.).
Paul Gilmore (Jules Murry, mgr.).
Parted on Her Bridal Tour (Charles E. Blaney Amusement Co., mgrs.).
Pauline Frederick (J. K. Hackett, mgr.).
Paddy's Market (Wm. T. Keogh, mgr.).
Pocahontas (Klaw & Erlanger, mgrs.).
Public Opinion (James K. Hackett, mgr.).
Porter J. White (Rowland & Clifford, mgrs.).
Painting the Town (Charles H. Yale, mgr.).
Queen of the Highway (W. McGowan, mgr.).
Quincy Adams Sawyer, Western.
Queen of the Outlaw Camp (Vance & Sullivan, mgrs.).
Queen of the White Slaves (A. H. Woods, mgr.).
Queen of the Highbinders (A. H. Woods, mgr.).
Queen of the Convicts (P. H. Sullivan Amusement Co., mgrs.).
Queen of the Cattle Range (Klimt & Gazzolo, mgr.).
Richard Mansfield (B. D. Stevens, mgr.).
Rogers Brothers (Melville Stoltz, mgr.).
Robert Edeson (Henry B. Harris, mgr.).
Rachel Goldstein (Al H. Woods, mgr.).
Royal Lilliputians (Gus Hill, mgr.).
Robert Downing.
Ralph Stuart.
R. B. Mantell (W. A. Brady, mgr.).
Raymond Gilbert (Max Rosenberg, mgr.).
Robert Loraine (C. B. Dillingham, mgr.).
Rose Melville (J. R. Stirling, mgr.).
Roselle Knott (Sweely, Shipman & Co., mgrs.).
Ruled Off the Turf (A. H. Woods, mgr.).
Russell Bros. (Charles E. Blaney Amusement Co., mgrs.).
Rose Stahl (Henry B. Harris, mgr.).
Railroad Jack (W. B. Christ, mgr.).
Rose Coghlan (Ernest Shipman, mgr.).
Sewell Stock Co. (Ted Sewell, mgr.).
Sign of the Cross (R. G. Craerin, mgr.).
Side Tracked (A. Q. Scammon, mgr.).
Sweet Clover.
Sleeping Beauty and the Beast (W. E. Nankeville, mgr.).
Sunny South (Edward F. Brayer, mgr.).
Sherlock Holmes (Gus Bothner & Robert Campbell, mgrs.).
Shadows on the Hearth (Arthur C. Alston, mgr.).
Secret Service Sam (A. H. Woods, mgr.).
Secrets of the Police (A. H. Woods, mgr.).
She Stoops to Conquer (Charles Frohman, mgr.).
Si Stebbins (England Amusement Co., mgrs.)
Seymour Hicks (Charles Frohman, mgr.)
S. Miller Kent (Joseph M. Gaites, mgr.).
Sarah Truax (John Cort, mgr.).
Sweet Molly O (W. T. Keogh, mgr.).
The Smart Set (Gus Hill, mgr.).
The Old Homestead (Denman Thompson, mgr.).
The Burgomaster.
Thomas Jefferson (Charles B. Jefferson, mgr.).
The Volunteer Organist (Harry Martell, mgr.).
The Fenburg Stock Co. (Geo. M. Fenburg, mgr.).
The Fatal Wedding (Sullivan, Harris & Woods, mgrs.).
The Magic Knight (J. M. Gaites, mgr.).
The Pit (W. A. Brady, mgr.).
The Squaw Man (Liebler & Co., mgrs.).
The Squaw Man (2) (Liebler & Co., mgrs.).
The Orchid (Shubert Bros., mgrs.).
The College Widow (Henry W. Savage, mgr.).
The Millionaire Detective (Charles E. Blaney, mgr.).
The Stain of Guilt (William Garen, mgr.).
The Minister's Sweetheart (C. H. Eldon, mgr.).
The Ninety and Nine (J. D. Barton, mgr.).
The Raymond Stock Co. (Fred Raymond, mgr.).
The College Widow (2) (Henry W. Savage, mgr.).
The Missouri Girl (Eastern) (Fred Raymond, mgr.).
The Missouri Girl (Western) (Fred Raymond, mgr.).
Tim Murphy (T. E. Saunders, mgr.).
Tennessee's Pardner (Arthur C. Alston, mgr.).
The Great Train Robbery (Wm. T. Keogh, mgr.).
The Honor of a Cowboy (Frank E. Rutledge, mgr.).
The Four Corners of the Earth (Klimt & Gazolo mgrs.).
The Irish Pawnbrokers (J. W. Spears, mgr.).
The Burglar's Daughter (Vance & Sullivan, mgrs.).
The Master Workman (Phil Hunt, mgr.).
Those Primrose Girls (Charles H. Yale, mgr.).
The One Woman (Thomas Dixon, mgr.).
The District Leader.
The Three of Us (Walter N. Lawrence, mgr.).
The Coming of Mrs. Patrick (W. N. Lawrence, mgr.).

MAUDE ADAMS

Direction Charles Frohman

Traveling Companies and Managers—Continued

The Right of Way (Klaw & Erlanger, mgrs.).
The Prince of India (Klaw & Erlanger, mgrs.).
The Game Keeper (Rowland & Clifford, mgrs.)
The Street Singer (B. E. Forrester, mgr.).
Twelve Temptations (Charles H. Yale, mgr.).
The Evil Eye (Charles H. Yale, mgr.).
The Virginian (The Kirke LaShelle Co., mgrs.).
The Heir to the Hoorah (The Kirke LaShelle Co., mgrs.).
The Way of the Transgressor (Charles H. Yale mgr.).
The House of Mystery (The Mittenthal Bros Amusement Co., mgrs.).
Thorns and Orange Blossoms (Rowland & Clifford, mgrs.).
The Phantom Detective (Rowland & Clifford. mgrs.).
The Minister's Daughters (Rowland & Clifford. mgrs.).
The Lion and the Mouse (A) (Henry B. Harris. mgr.).
The Lion and the Mouse (B) (Henry B. Harris. mgr.).
The Lion and the Mouse (C) (Henry B. Harris. mgr.).
The Secret Dispatch (David Higgins, mgr.).
The Homeseekers.
Thomas E. Shea (Thomas E. Shea, mgr.).
The Madman (Lincoln J. Carter, mgr.).
The Darkest Hour (Lincoln J. Carter, mgr.).
Too Proud to Beg (Lincoln J. Carter, mgr.).
The Eleventh Hour (Lincoln J. Carter, mgr.).
The Flaming Arrow (Lincoln J. Carter, mgr.).
Two Little Waifs (Lincoln J. Carter, mgr.).
Tornado (Lincoln J. Carter, mgr.).
The Holy City (Eastern) (Gordon & Bennett, mgrs.).
The Holy City (Western) (Gordon & Bennett, mgrs.).
The Toilers (Gordon & Bennett, mgrs.).
The Warning Bell (Gordon & Bennett, mgrs.).
The Rays (Johnny and Emma) (Stair & Nicolai, mgrs.).
The Arrival of Kitty (C. S. Williams Co., mgrs.).
The Eye Witness (Lincoln J. Carter, mgr.).
The Woman in the Case (Wagenhals & Kemper, mgrs.).
The Moonshiner's Daughter (Eastern) (W. F. Mann, mgr.).
The Moonshiner's Daughter (Western) (W. F. Mann, mgr.).
The Girl and the Bear (W. F. Mann, mgr.).
The Arizonian (W. F. Mann, mgr.).
Tracked Around the World (A. H. Woods, mgr.).
The Gambler of the West (A. H. Woods, mgr.).
The Sign of the Cross (Eastern) (R. G. Craerin, mgr.).
The Walls of Jericho (James K. Hackett, mgr.).
The Factory Girl (Charles E. Blaney Amusement Co., mgrs.).
The Clansman (No. 1) (George H. Brennan. mgr.).
The Clansman (No. 2) (George H. Brennan. mgr.).
The Vanderbilt Cup (Liebler & Co., mgrs.).
The Banker's Child (Harry Shannon, mgr.).
The Little Homestead (Wm. Macauley, mgr.).
Texas (Broadhurst & Currie, mgrs.).
Temptation of Regine (Horace A. Dudley, mgr.).
Ten Nights in a Barroom (John F. Stowe, mgr.).
The Mummy and the Humming Bird (Jules Murry, mgr.).
The Two Sisters (C. H. Smith, mgr.).
The Boy Behind the Gun (Charles E. Blaney Amusement Co., mgrs.).
The Road to Yesterday (S. & Lee Shubert, mgrs.).
The Round Up (Klaw & Erlanger, mgrs.).
The Great Express Mystery (A. H. Woods, mgr.).
The Night Before Christmas (J. D. Barton, mgr.).
The Life Savers (A. H. Woods, mgr.).
The Mysterious Detective (A. H. Woods, mgr.).
The Crooked Path (A. H. Woods, mgr.).
The Spoilers (Daniel Frohman, mgr.).
Tillie Oleson (F. W. Falkner, mgr.).
The Women Who Dare.
Texas Sweetheart (A. Villair, mgr.).
Thomas Q. Seabrooke (W. N. Lawrence, mgr.).
$10,000 Reward (Spencer & Aborn, mgrs.).
The Governor's Pardon (H. B. Whittaker, mgr.).
The New York Idea (H. G. Fiske, mgr.).
The Rose of the Rancho (David Belasco, mgr.).
The Rocky Mountain Express (Klimt & Gazzolo, mgrs.).
The Cowboy Girl (Kilroy & Britton, mgrs.).
The Candy Kid (Kilroy & Britton, mgrs.).
The Trust Busters (Kilroy & Britton, mgrs.).
The Great Divide (Menry Miller, mgr.).
The Daughters of Men (Henry B. Harris, mgr.).
The Rose of the Rancho (Special) (David Belasco, mgr.).
The Drunkard's Daughter (Edw. R. Salter, mgr.).
The Man of the Hour (W. A. Brady, mgr.).
The Man of the Hour (B) (W. A. Brady, mgr.).
The Man of the Hour (C) (W. A. Brady, mgr.).
The Man of the Hour (D) (W. A. Brady, mgr.).
Two Johns (Jos. A. Mack, mgr.).
The Great Wall Street Mystery (Vance & Sullivan, mgrs.).
The Banker's Child (Harry Shannon, mgr.).
The Hypocrites (Charles Frohman, mgr.).
The Fast Mail (Scott & Raynor, mgrs.).
Uncle Tom's Cabin (C. L. Walters, mgr.).
Uncle Tom's Cabin (Al. W. Martin, mgr.).
Uncle Tom's Cabin (Leon Washburn, mgr.).
Uncle Josh Spruceby (D. B. Levis, mgr.).
Under the North Star (Gordon & Bennett, mgrs.).
Under Southern Skies (Western) (Harry Doel Parker, mgr.).
Under Southern Skies (Eastern) (Harry Doel Parker, mgr.).
Under Southern Skies (Central) (Harry Doel Parker, mgr.).
Under the Dome (Lincoln J. Carter, mgr.).
Uncle Josh Spruceby (Eastern) (H. H. Frazee & Thos. F. Hanks, mgrs.).
Uncle Josh Spruceby (Western) (H. H. Frazee & Thos. F. Hanks, mgrs.).
Uncle Josh Spruceby (Southern) (H. H. Frazee & Thos. F. Hanks, mgrs.).
Uncle Josh Perkins (Eastern) (H. H. Frazee & Thos. F. Hanks, mgrs.).
Uncle Josh Perkins (Western) (H. H. Frazee & Thos. F. Hanks, mgrs.).
Uncle Josh Perkins (Southern) (H. H. Frazee & Thos. F. Hanks, mgrs.).
Van Dyke-Eaton (F. Mack, mgr.).
Vernon Stock (B. H. Vernon, mgr.).
Viola Allen (Charles Allen, mgr.).
Virginia Harned (Sam & Lee Shubert Co., mgrs.).
Village Parson (O. E. Wee, mgr.).
Walker Whiteside (Liebler & Co., mgrs.).
'Way Down East (W. A. Brady, mgr.).
William Gillette (Charles Frohman, mgr.).
Wilton Lackaye (W. A. Brady, mgr.).
W. B. Patton (J. M. Stout, mgr.).
Was She to Blame (Jed Carlton, mgr.).
Wife in Name Only (Garland Gaden, mgr.).
When Women Love (Frank W. Nason, mgr.).
Wright Lorimer (W. A. Brady, mgr.).
W. H. Crane (Charles Frohman, mgr.).
Why Girls Leave Home (Vance & Sullivan, mgrs.).
Wild Nell of the Red Lands (Vance & Sullivan, mgrs.).
When Knighthood Was in Flower (Sweely, Shipman & Co., mgrs.).
William Collier (Charles Frohman, mgr.).
When the World Sleeps (The Mittenthal Bros Amusement Co., mgrs.).
What Women Will Do.
William Faversham (Liebler & Co., mgrs.).
Winniger Brothers.
While Frisco Burned (Lincoln J. Carter, mgr.).
William V. Mong (Rowland & Clifford, mgrs.).

JOHN DREW

Direction Charles Frohman

Traveling Companies and Managers—Continued

William Turner (Charles E. Blaney Amusement Co., mgrs.).
York State Folks.
Yorke and Adams (B. E. Forrester, mgr.).
Young Buffalo (Charles E. Blaney, mgr.).

REPERTOIRE COMPANIES.

Adam Good (Monte Thompson, mgr.).
Bennett-Moulton (W. C. McKay, mgr.).
Bennett-Moulton (C. H. Ocobock, mgr.).
Bennett-Moulton (Ira E. Newhall, mgr.).
Bennett-Moulton (Will A. Partello, mgr.).
Bennett's Show (Billy Bennett, mgr.).
Boston Comedy (N. Price Webber, mgr.).
Breckenridge Stock (Edwin Barrie, mgr.).
Broadbridge Stock (G. E. Cochrane, mgr.).
Century Stock (Harrison & Sutherland, mgrs.).
Chicago Stock (Charles H. Rosskam, mgr.).
Colonial Stock (J. M. Torr, mgr.).
Cook-Church (H. W. Taylor, mgr.).
Cornell Stock (W. E. Cornell, mgr.).
Clara Mathes.
Cradoc-Neville (Charles H. Neville, mgr.).
Crawford's Comedians (Crawford & Roseleigh, mgrs.).
Curren-Milton (Edw. Curren, mgr.).
Corinne Runkel (M. Runkel, mgr.).
Clara Turner (Ira W. Jackson, mgr.).
Claire Tuttle.
Don C. Hall.
Dot Karroll.
Dorothy Lewis (A. H. Block, mgr.).
Daniel Ryan (Daniel Ryan, mgr.).
Emery Stock (O. C. Orcutt, mgr.).
Empire Stock (J. L. Thompson, mgr.).
Emma Bunting (Earl Burgess, mgr.).
Erwood Stock (R. J. Erwood, mgr.).
Edna Foy.
Ethel Tucker (Mack Brothers, mgrs.).
Earl Burgess (Earl Burgess, mgr.).
Edwin Young.
Fenberg Stock (Eastern) (George Fenberg, mgr.).
Fenberg Stock (Western) (Will Deshon, mgr.).
Frank Dudley.
Frank E. Long.
Garside Stock (J. S. Garside, mgr.).
Gifford-Haering (Adolph Gifford, mgr.).
Guy Stock (Chas. W. Mercer, mgr.).
Harcourt Comedy (Charles K. Harris, mgr.).
Henderson Stock (W. J. & R. R. Henderson, mgrs.).
Herald Square Stock (Ritter & Fanshawe, mgrs.).
Himmelein Ideals (John A. Himmelein, mgr.).
Himmelein Imperials (John A. Himmelein, mgr.).
Howard Stock (Lorin J. Howard, mgr.).
Howard-Dorset (George B. Howard, mgr.).
Hunt Stock (M. A. Hunt, mgr.).
Huntley Stock (J. H. Huntley, mgr.).
Harvey and Gage.
Harris Parkinson (Robert H. Harris, mgr.).
Irene Myers.
James Kennedy (O. E. Wee, mgr.).
Joseph Flynn (Joseph Flynn, mgr.).
Kennedy Comedy (S. A. Kennedy, mgr.).
Kennedy Players (A. Lewis, mgr.).
Kinsley-Russell (E. B. Russell, mgr.).
Kirk Brown (J. T. Macauley, mgr.).
Klark-Urban (J. Hardin Klark, mgr.).
McAuliffe Stock (Al W. Wilson, mgr.).
McDonald Stock (G. W. McDonald, mgr.).
Manhattan Stock (Salinger & Branson, mgrs.).
Marks Brothers (George W. Marks, mgr.).
Marks Brothers (Joe Marks, mgr.).
Marks Brothers (R. W. Marks, mgr.).
Metropolitan Stock (Clifford Reeves, mgr.).
Mitchell All Star (B. Frank Mitchell, mgr.).
May Fiske (John Cosgrove, mgr.).
Mamie Fleming (W. N. Gracey, mgr.).
Myrkle-Harder (Eastern) (W. H. Harder, mgr.).
Myrkle-Harder (Western) (Eugene J. Hall, mgr.).
Myrkle-Harder (Southern) (Latimore & Leigh, mgrs.).
Maude Hillman (W. A. Dillon, mgr.).
May Hillman (Ernest Schnabel, mgr.).
Murray and Mackey (John J. Murray, mgr.).
New England Players (W. W. Lapoint, mgr.).
North Brothers.
Osman Stock (John O. Osman, mgr.).
Park Dramatic (C. W. Park, mgr.).
Phelan Stock (E. V. Phelan, mgr.).
Rentfrow Pathfinders (J. S. Rentfrow, mgr.).
Rosabelle Leslie (Sim Allen, mgr.).
Ralph Stuart.
Roe Comedy (C. J. W. Roe, mgr.).
Roe Stock (C. J. W. Roe, mgr.).
Sterling Stock (Wm. Tripletts, mgr.).
Tom Marks Stock.
Van Dyke Eaton (F. Mack, mgr.).
Vernon Stock (W. F. Huffington, mgr.).
Waite Comedy (James R. Waite, mgr.).
Williams Comedy (T. P. De Gafferly, mgr.).
Winniger Brothers (Frank Winniger, mgr.).
Wallach Stock (Dubinsky Bros., mgrs.).

OPERA AND EXTRAVAGANZA.

Billy B. Van (Sullivan, Harris & Woods, mgrs.).
Black Patti Troubadours (Voelckel & Nolan, mgrs.).
Cole & Johnson (M. B. Raymond, mgr.).
Coming Thro' the Rye (W. J. Block, mgr.).
De Wolf Hopper (Sam & Lee Shubert Co., mgrs.).
English Grand Opera (Henry W. Savage, mgr.).
Ernest Hogan.
Eddie Foy (Sam & Lee Shubert Co., mgrs.).
Frank Daniels (C. B. Dillingham, mgr.).
Fritzi Scheff (Charles B. Dillingham, mgr.).
Fantana (Sam & Lee Shubert, mgrs.).
George M. Cohan (Sam H. Harris, mgr.).
Gay New York (Gus Hill, mgr.).
Girls Will Be Girls (W. A. Brady, mgr.).
His Highness the Bey (La Salle Theatre Co., mgrs.).
Herald Square Opera.
In New York Town (Loney Haskell, mgr.).
Isle of Spice (B. C. Whitney, mgr.).
Isle of Bhong (B. C. Whitney, mgr.).
It Happened in Nordland (Lew Fields, mgr.).
Jefferson De Angelis (Frank McKee, mgr.).
Joe Weber Stock (Fred Peel, mgr.).
John and Emma Ray (Stair & Nicolai, mgrs.).
Joseph Cawthorn (Klaw & Erlanger, mgrs.).
Kolb and Dill (Chas. Young, mgr.).
Lew Fields (S. & Lee Shubert Co., mgrs.).
Lovers and Lunatics (The Mittenthal Bros. Amusement Co., mgrs.).
Lulu Glaser (Klaw & Erlanger, mgrs.).
Land of Nod (W. J. Block, mgr.).
Little Johnny Jones (Eastern) (Sam H. Harris, mgr.).
Little Johnny Jones (Western) (Sam H. Harris, mgr.).
Me, Him and I (Hurtig & Seamon, mgrs.).
Marie Cahill (D. V. Arthur, mgr.)
McIntyre and Heath (Klaw & Erlanger, mgrs.).
Metropolitan Grand Opera (Heinrich Conried, mgr.).
Miss Bob White (Nixon & Zimmerman, mgrs.).
Mme. Mantelli (F. De Angelis, mgr.).
Marguerite Clarke (Sam & Lee Shubert Co., mgrs.).
Montgomery and Stone (Charles B. Dillingham, mgr.).
New York Opera.
Neighborly Neighbors (Frank A. Nason, mgr.).
Paul Jones Opera (John B. Garrison, mgr.).
Pollard's Lilliputian Opera (Jos. Miller, dir.).
Prince of Pilsen (H. W. Savage, mgr.).
Peggy From Paris (Madison Corey, mgr.).
Professor Napoleon (R. Wade Davis, mgr.).
Piff Paff Pouff (B. C. Whitney, mgr.).
Paula Edwardes (Sam & Lee Shubert, mgrs.).
Robinson Opera Co. (Frank V. French, mgr.).
Richard Carle (Chas. Marks, mgr.)
Rufus Rastus (Frank Freeman, mgr.).
Ritchie's London Pantomime Co. (Gus Hill, mgr.).

Traveling Companies and Managers—Continued

Rosalie (Nixon & Zimmerman, mgrs.).
Robin Hood (Milton & Sargent Aborn, mgrs.).
Sam Bernard (Charles Frohman, mgr.).
Sultan of Sulu (Madison Corey, mgr.).
Sousa Opera Company (Klaw & Erlanger, mgrs.).
Simple Simon Simple (Nixon & Zimmerman, mgrs.).
The Earl and the Girl (S. S. Shubert, mgr.).
The Tenderfoot.
The Wizard of Oz (Hurtig & Seamon, mgrs.).
The Maid and the Mummy (Chas. Marks, mgr.).
The Show Girl (B. C. Whitney, mgr.).
The Gingerbread Man (M. B. Rice, mgr.).
The Black Crook (Miller & Plohn, mgrs.).
The Broadway Girl (Aubrey Mittenthal, mgr.).
The Smart Set (Gus Hill, mgr.).
The Night Owls (Gus Hill, mgr.).
The Little Duchess (Milton & Sargent Aborn, mgrs.).
The Fortune Teller (Milton & Sargent Aborn, mgrs.).
The Pink Hussars (Alfred E. Aarons, mgr.).
The Social Whirl (Sam & Lee Shubert Co., mgrs.).
The Blue Moon (Sam & Lee Shubert Co., mgrs.).
The Motor Girl (Sam & Lee Shubert Co., mgrs.).
The Umpire (Harry Askin, mgr.).
The Masqueraders (James K. Hackett, mgr.).
The Four Huntings (Harry Dull, mgr.).
Vanity Fair (Gus Hill, mgr.).
Williams and Walker (J. D. Barton, mgr.).
Wonderland (J. L. Buford, mgr.).
Yankee Consul (J. P. Slocum, mgr.).
Ziegfeld Opera Co. (F. Ziegfeld, Jr., mgr.).

MISCELLANEOUS.

Barnum & Bailey's Circus.
Creatore's Band (Howard Pew, mgr.).
Conterno's Band
Ellwood (Magician).
Hagenbeck's Animals.
Harry Kelly (Alfred E. Aarons, mgr.).
Johnstone (Hypnotist) (H. McIntyre, mgr.).
Kellar (Dudley McAdow, mgr.).
Largman's Yiddish Vaudeville (Leo Largman, mgr.).
Mr. and Mrs. Helms (F. S. Aly, mgr.).
Pauline (Hypnotist).
Prescelle and Magoon (Hypnotists) (F. Willard Magoon, mgr.).
Rigo Concert.
Ringling Brothers' Circus.
Svengalia (Walter Mack, mgr.).
Shepard's Moving Pictures (Archie L. Shepard, mgr.).
Sousa and His Band.
Svingali (Telepathist).
Santanelli (Sam Meyers, mgr.).
The Great Lafayette Co.
The Lees.
The Flints (A. L. Flint, mgr.).
The Knowles.
The Sages (A. B. McDole, mgr.).
The Fays (John D. Fay, mgr.).
The Flints (Herbert L. Flint, mgr.).
Hattie Williams (Charles Frohman, mgr.).
The Prince of Pilsen (Henry W. Savage, mgr.).
Madam Butterfly (Henry W. Savage, mgr.).
Raymond Hitchock (Henry W. Savage, mgr.).
New York Day by Day (Archie Allen, mgr.).
Irma Opera (Wm. Heywood, mgr.).
Grace Cameron.
Wonderland (J. M. Gaites, mgr.).
Holty Toity (Jos. M. Gaites, mgr.
His Honor the Mayor (Alfred E. Aarons, mgr.).
The Social Whirl (S. & Lee Shubert, mgrs.).
Anna Held (Florenz Zeigfield, mgr.).
Camille D'Arville (S. & Lee Shubert, mgrs.).
Goggles and Gasoline (Klaw & Erlanger, mgrs.).
Apartments to Let (Klaw & Erlanger, mgrs.).
The Belle of Mayfair (Thomas W. Ryley, mgr.).
The Alaskan (John Cort, mgr.).
The Time, the Place and the Girl (Harry Askin, mgr.).
The American Girl (John Cort, mgr.).
The Tourists (S. & Lee Shubert, mgrs.).
La Cartouche (John Cort, mgr.).
The Belle of Hong Kong (Alfred E. Aarons, mgr.).
The Red Feather (Jos. M. Gaites, mgr.).
The Grand Mogul (Klaw & Erlanger, mgrs.).
The Time, the Place and the Girl (2) (Harry Askin, mgr.).
The Magic Knight (Wells, Dunne & Harlan, mgrs.).
The Umpire (Harry Askin, mgr.).
The Free Lance (Klaw & Erlanger, mgrs.).
The Land of Nod (Will J. Block Amusement Co., mgrs.).
The Mayor of Tokio (Jos. M. Gaites, mgr.).
Clara Lipman (S. & Lee Shubert, mgrs.).

STOCK COMPANIES.

Albee (M. Lovenberg, mgr.)—Keith's Theatre, Pawtucket, R. I.
Alcazar Stock (Belasco & Mayer, mgrs.)—Alcazar Theatre, San Francisco.
Baldwin-Melville—Baldwin Theatre, New Orleans, La.
Bowdoin Square (Jay Hunt, mgr.)—Bowdoin Square Theatre, Boston, Mass.
Belasco (John Blackwood, mgr.)—Belasco Theatre, Los Angeles, Cal.
Burbank (Oliver Morosco, mgr.)—Burbank Theatre, Los Angeles, Cal.
Bishop (H. R. Bishop, mgr.)—Liberty Theatre, Oakland, Cal.
Bush Temple Theatre Stock—Chicago, Ill., indefinite.
Brown Stock—Davidson Theatre, Milwaukee, Wis.
Crescent Theatre—Oakland, Cal.
Castle Square Stock—Castle Square Theatre, Boston, indefinite.
Chicago Opera House Stock (D. H. Hunt, mgr.)—Chicago, Ill., indefinite.
Cook Majestic Stock—City Opera House, Port Huron, Mich.
Clayton-Legge.
Frawley Stock (T. D. Frawley, mgr.).
Frank Leake Stock—Texas Street Grand, El Paso, Tex., indefinite.
Fish Stock Co.—Olympic Theatre, Cincinnati.
Ferris Stock Co. and Florence Stone—Minneapolis, Minn.
Fawcett, George, Stock—Albaugh's Theatre, Baltimore, Md.
Fulton Bros.' Stock—People's Theatre, Kansas City, Kan.
Grand Stock—Grand, Evansville, Ind.
Hart Stock—Hart Theatre, Kensington, Pa.
Ingram Stock—Academy of Music, Lowell, Mass.
Jelenko, Stock—St. John, N. B., indefinite.
Keith & Proctor's (F. F. Proctor, mgr.)—Harlem Opera House, New York.
Lyric Theatre—Portland, Ore.
Leighton Players (Harry Leighton, mgr.)—Grand Theatre, Salt Lake City, Utah.
Lorch Stock—Denver, Col., 21, indefinite.
Moore Stock (Mrs. T. J. Boyle, mgr.)—Baker Theatre, Rochester, N. Y.
Marlowe Theatre—Chicago, Ill.
Malcom Williams—Worcester Theatre, Worcester, Mass.
Orpheum Stock—Orpheum Theatre, Salt Lake City, Utah.
People's Theatre (Rowland & Clifford, mgrs.)—Chicago, Ill.
Poli Stock (Lawrence B. McGill, mgr.)—Bijou Theatre, New Haven, Conn.
Payton Stock (Corse Payton, mgr.)—Payton Theatre, Brooklyn, N. Y.
Spooner Stock (Mrs. Spooner, mgr.)—Fifth Avenue Theatre, New York.

Traveling Companies and Managers—Continued

Standard (Darcy & Speck, mgrs.)—Philadelphia.
Tully Marshall Stock—Belasco Theatre, Pittsburg, Pa.
Ulrich—Grand Opera House, Los Angeles, Cal.
Woodward Stock (O. D. Woodward, mgr.)—Auditorium, Kansas City, Mo.
Woodward Stock (O. D. Woodward, mgr.)—Burwood Theatre, Omaha, Neb.
Walter Sanford Players—Central Theatre, San Francisco.

BURLESQUE.

Americans (Edwin D. Miner, mgr.).
Avenue Girls (George Hale, mgr.).
Alcazar Beauties (T. W. Dinkins, mgr.).
Bachelor Club (Harry Hastings, mgr.).
Bryant's Harry C., Extravaganza.
Blue Ribbon Girls (James Hyde's).
Bowery Burlesquers (Joe Hurtig, mgr.).
Bohemians (Barney Girard, mgr.).
Bon Tons (Rush & Weber, mgrs.).
Brigadiers (Charles Cromwell, mgr.).
Boston Belles (Jack Singer, mgr.).
Broadway Gaiety Girls (James H. Curtin, mgr.).
Behman Show (Frank D. Bryan, mgr.).
Casino Girls.
Cracker Jacks.
City Sports (Phil Sheridan, mgr.).
Colonial Belles (Charles Falke, mgr.).
Cherry Blossoms (Will A. Pyne, mgr.).
Champagne Girls (Phil. Fisher, mgr.).
Dreamland Beauties (Bert Kendrick, mgr.).
Dainty Duchess (Rush & Weber, mgrs.).
Devere's, Sam, Own.
Fay Foster (Joseph Oppenheim, mgr.).
Greater New York Stars (Jacobs & Jermon, mgrs.).
Gay Morning Glories (Sam A. Scribner, mgr.).
Gay Masqueraders (Jacobs & Jermon, mgrs.).
Golden Crook (Jacobs & Jermon, mgrs.).
High School Girls (T. W. Dinkins, mgr.).
Harkness & Fox (Roy E. Fox, mgr.).
Irwin's Big Show (Fred Irwin, mgr.).
Ideals (H. W. & Sim Williams, mgrs.).
Innocent Maids (T. W. Dinkins, mgr.).
Imperials (H. W. & Sim Williams, mgrs.).
Jolly Grass Widows (Gus W. Hogan, mgr.).
Knickerbockers (Louis Robie, mgr.).
Kentucky Belles (Robert Gordon, mgr.).
Lid Lifters (H. S. Woodhull, mgr.).
Miss New York, Jr. (I. H. Herk, mgr.).
Merry Burlesquers (Robert Mills, mgr.).
Merry Maidens (Chas. W. Daniels, mgr.).
Merry Makers (R. E. Patton, mgr.).
Majestics (Fred Irwin, mgr.).
New London Gaiety Girls (Cliff W. Grant, mgr.).
Nightingales (A. Jack Faust, mgr.).
New Century Girls (John J. Moynihan, mgr.).
Parisian Widows (Rush & Weber, mgrs.).
Parisian Belles (Chas. E. Taylor, mgr.).
Rialto Rounders (Chas. Franklin, mgr.).
Rentz-Santley (Abe Leavitt, mgr.).
Reeves, Al.
Rose Hill English Folly.
Rice & Barton's Big Gaiety.
Reilly & Woods (Pat Reilly, mgr.).
Runaway Girls (Peter S. Clark, mgr.).
Rose Sydell London Belles.
Star Show Girls (W. Fennessy, mgr.).
Twentieth Century Maids (Maury Kraus, mgr.).
Trans-Atlantic Burlesquers (Hurtig & Seamon's).
Tiger Lilies (Issy Grodz, mgr.).
Thoroughbreds (Wash. Martin, mgr.).
Trocaderos (Chas. H. Waldron, mgr.).
Vanity Fair (Robert Manchester, mgr.).
Watson's Burlesquers (Sam Robinson, mgr.).
World Beaters (J. Herbert Mack, mgr.).
Wine, Woman and Song (M. M. Theise, mgr.).
Washington Society Girls (W. B. Watson, mgr.).
Yankee Doodle Girls (Alf. G. Herrington, mgr.).

MINSTRELS.

Al G. Field's (A. G. Field, mgr.).
Barlow Bros.
Barlow & Wilson (Lawrence Barlow, mgr.).
Beach & Bowers' Minstrels.
Donnelly & Hatfield (Al G. Field, mgr.).
Dumont's Minstrels.
Dandy Dixie Minstrels (Voelckel & Nolan, mgrs.).
Gus Sun's (Gus Sun, mgr.).
George H. Primrose (F. J. Dunne, mgr.).
Gorton's (C. C. Pearl, mgr.).
Hi Henry's (Hi Henry, mgr.).
Harkness & Fox's (Roy E. Fox, mgr.).
Lew Dockstader (C. D. Wilson, mgr.).
Kersands (Geo. A. Treyser, mgr.).
Mahara's Minstrels.
New Orleans Minstrels (A. G. Allen, mgr.).
Original Nashville Students (Rusco & Holland, mgrs.).
Quinlan & Wall's Minstrels.
Richard & Prindle's Georgia Minstrels (Rusco & Holland, mgrs.).
Rusco & Holland's Big Minstrel Festival (Rusco & Holland, mgrs.).
Ted Faust's Minstrels (Doc. Waddell, mgr.).
The Gorman Minstrels (M. B. Raymond, mgr.).
Vogel (John W. Vogel, mgr.).
West's Minstrels (S. W. Ricaby, mgr.).

THE THIRTEENTH EDITION OF

JULIUS CAHN'S

OFFICIAL THEATRICAL GUIDE

WILL BE READY FOR DISTRIBUTION MAY 1ST, 1908

UNDER
MANAGEMENT of
ERNEST SHIPMAN
1402 BROADWAY
NEW YORK CITY

LAURA BURT

GRACE MERRITT

ROSELLE KNOTT

MARY SHAW

ROSE COGHLAN

HENRY STANFORD

ANNA DAY

STANDARD
560 7TH AVE

MANAGERS' ADDRESSES

COMPILED BY EDWIN S. BETTELHEIM

Editor N. Y. Dramatic News

COPYRIGHTED, 1907

Aborn, Sargent, 1441 Broadway.
Aborn, Milton, 1441 Broadway.
Aiston, Arthur C., 110 W. 34th St.
Albee, E. F., 1133 Broadway.
Appleton, George J., New Amsterdam Theatre Bldg.
Arthur, D. V., 1402 Broadway.
Arnold, Frank, 1358 Broadway.
Aarons, Alfred E., 1402 Broadway.
Askins, Harry, Grand Opera House, Chicago.
Baker, George L., 1432 Broadway.
Ballinger, George N., 1441 Broadway.
Barton, James D., New York Times Bldg.
Barton, Charles E., 1358 Broadway.
Barnum & Bailey, 27 E. 22d St.
Bates, W. M., New Amsterdam Theatre.
Belasco, David, Belasco Theatre.
Belasco, Fred, Alcazar Theatre, San Francisco, Cal.
Bellows & Gregory, 1440 Broadway.
Benedict, Phil. P., 1402 Broadway.
Berger, Fred. G., New Amsterdam Theatre Bldg.
Bert, Fred, New York Theatre Bldg.
Bimberg, Meyer, Astor Theatre Bldg.
Birdsall, Alfred, Astor Theatre Bldg.
Bishop, H. R., Liberty Theatre, Oakland, Cal.
Blair, Samuel, 1358 Broadway.
Blaney, Chas. E., 1441 Broadway.
Blaney, H. C., 1441 Broadway.
Bloom, Edward L., Empire Theatre Bldg.
Bloom, M. M., 1432 Broadway.
Blumenthal, George A., West End Theatre.
Boda, Lee M., Klaw & Erlanger's.
Bonta, Del., 1402 Broadway.
Bothner, Gus, Empire Theatre Bldg.
Brady, W. A., New York Theatre Bldg.
Bradley, Alfred, Astor Theatre.
Broadhurst, Thomas W., 1441 Broadway.
Brunelle, Harry, Fifth Ave. Theatre.
Brennan, George H., 1402 Broadway.
Broadhurst & Currie, 1441 Broadway.
Brooks, Joseph, New Amsterdam Theatre.
Brown, Charles F., 110 W. 34th St.
Buckley, Joseph, Broadway Theatre Bldg.
Burgess & Woodward, Boyd Theatre, Omaha, Neb.
Burnham, Charles, Wallack's Theatre.
Burt, Frank, 1441 Broadway.
Burt, C. A., 1441 Broadway.
Burt & Nicolai, 1441 Broadway.
Burgess, Earl, 1402 Broadway.
Buster Brown Amusement Co., Knickerbocker Theatre Bldg.
Cahn, Julius, Empire Theatre.
Cahn, J., 1402 Broadway.
Callahan, C. S., 428 W. 22d St.
Campbell, Maurice, 1402 Broadway.
Campbell, Robert, 1432 Broadway.
Canby, Al., Knickerbocker Theatre Bldg.
Carle Amusement Co., New York Theatre Bldg.
Carpenter, E. J., 1358 Broadway.
Carter, Lincoln J., Criterion Theatre, Chicago.
Chamberlin Harrington Co., 1402 Broadway.
Clausman, F. J., N. Y. Theatre Bldg.
Coleman, J. J., New York Theatre Bldg.
Columbia Amusement Co., 1358 Broadway.
Conried, Heinrich, Metropolitan Opera House.
Conner, W. F., 1416 Broadway.
Considine Theatrical Circuit, 1358 Broadway.
Conyers, Joseph, 213 W. 26th St.
Cort, John, New Amsterdam Theatre Bldg.
Cookson, J. K., West End Theatre.
Cooley, Hollis E., 144 W. 43d St.
Craft, P. P., 1358 Broadway.
Crawford, Zehrung & Philley, 1402 Broadway.
Craerin, R. G., 35 E St. N. W., Washington, D. C.
Crawford, L. M., 1402 Broadway.
Davidson, D. G., 110 W. 34th St.
Davis, Will J., Illinois Theatre, Chicago, Ill.
Darcy & Wolford, 1402 Broadway.
D'Arcy, H. A., N. Y. Theatre Bldg.

MANAGERS' ADDRESSES—Continued

Decker, J. H., New Amsterdam Theatre Bldg.
Dillingham, C. B., Knickerbocker Theatre Bldg.
Dillon, Jos., Hackett Theatre.
Dingwall, A. W., Broadway Theatre.
Dinkens, T. W., 1402 Broadway.
Dorney, Richard, New Amsterdam Theatre Bldg.
Duff, James C., New Amsterdam Theatre Bldg.
Dunne, J. W., 1440 Broadway.
Edwards, Bruce, Knickerbocker Theatre Bldg.
Eldredge, Meakin & Co., 1402 Broadway.
Emerson, W. D., Knickerbocker Theatre Bldg.
Empire Amusement Co., 1402 Broadway.
Earl, Harry, Grand Opera House Bldg., Chicago, Ill.
Ellis, Sydney R., 1402 Broadway.
Erlanger, A. L., New Amsterdam Theatre.
Feigl, Jane Mauldin, 32 Broadway.
Fynes, J. Austin, 80 Wall St.
Frazee, H. H., Tribune Bldg, Chicago, Ill.
Field, Al. G., New Amsterdam Theatre Bldg.
Fields, Lew M., Herald Square Theatre.
Fenberg, George M., 1440 Broadway.
Flynn, Joseph J., Colonial Bldg., Boston, Mass.
Forbes, James, Hudson Theatre.
Forrest, Edgar, care of Klaw & Erlanger.
Forrester, B. E., 1402 Broadway.
Frohman, Charles, Empire Theatre.
Frohman, Daniel, Lyceum Theatre.
Frohman, Gustave, Empire Theatre.
Gardiner, Cornelius, 1441 Broadway.
Giblyn, Chas., 1428 Broadway.
Gilbert, Francis, 1441 Broadway.
Graham, H. D., 1441 Broadway.
Graham, G. E., Proctor's 23d St. Theatre.
Gray, W. M., 1402 Broadway.
Grover, W. T., 1402 Broadway.
Gordon & Bennett, 1358 Broadway.
Gorman, W. E., 1402 Broadway.
Greenwall, Henry, N. Y. Theatre Bldg.
Grismer, J. R., N. Y. Theatre Bldg.
Gross, W. B., 10 E. 15th St.
Grau, Matt, N. Y. Theatre Bldg.
Gumpertz, Samuel, 1402 Broadway.
Hackett, James K., Fields' Theatre.
Hamlin, Mitchell & Fields, 1402 Broadway.
Hammerstein, Oscar, Victoria Theatre.
Hammerstein, William, Victoria Theatre.
Hanlon, Wm. & Edward, care of Klaw & Erlanger.
Hanks, Thomas F., Tribune Bldg., Chicago, Ill.
Harlan, Otis, 1402 Broadway.
Hart, Joseph, N. Y. Theatre Bldg.
Harris, Wm., N. Y. Theatre Bldg.
Harris, Henry B., Hudson Theatre.
Harris, Sam. H., New Amsterdam Theatre Bldg.
Havlin, J. H., 1441 Broadway.
Hawkes, Wells, Empire Theatre.
Hayman, Al., Empire Theatre.
Hayman, Alf., Empire Theatre.
Hayes, Chas., 1428 Broadway.
Hennessey, Frank, Casino.
Hickey, John M., 1432 Broadway.
Hill, Harry, 1358 Broadway.
Hill, Gus., 1358 Broadway.
Hope, Francis X., Knickerbocker Theatre Bldg.
Hodgdon, S. K., 1133 Broadway.
Homans, George, 1133 Broadway.
Howe, Frank, Garrick Theatre, Philadelphia.
Hunt, George B., Empire Theatre Bldg.
Hoeffler, Jack, 346 Wabash Ave., Chicago, Ill.
Huntley, Jackson, 346 Wabash Ave., Chicago, Ill.
Hunt, Phil. H., 1402 Broadway.
Hunt, Jay, Bowdoin Square Theatre, Boston, Mass.
Hurtig, Jules, 149 W. 42d. St.
Hurtig & Seamon, 149 W. 42d St.
Ince, John E., 1439 Broadway.
Inter-State Amusement Co., Savoy Theatre.
Jefferson, Charles B., New Amsterdam Theatre Bldg.
Jelenko, N. L., 1402 Broadway.
Jordan, Walter, Empire Theatre Bldg.
Keith, B. F., 1133 Broadway.
Keith, A. Paul, 1133 Broadway.
Kahn, Benj., 1358 Broadway.
Keene, Lipman, care of Henry W. Savage, 144 W. 43d St.
Keogh, W. T., Star Theatre.
Kilroy & Britton, Grand Opera House Bldg., Chicago, Ill.
Kingston, Samuel, 1441 Broadway.
Klaw, Marc, New Amsterdam Theatre.
Klimt & Gazzolo, Grand Opera House Bldg.
Kraus, George, Dewey Theatre.
Lingard, Nelson, 1402 Broadway.

MANAGERS' ADDRESSES—Continued

Lapoint, W. W., Barre, Vt.
Lane, Augustus, Weber's Theatre.
La Shelle, Kirke, Co., 1402 Broadway.
Lawrence, W. N., Madison Sq. Theatre.
Lawrence, W. B., 1441 Broadway.
Lederer, George W., Colonial Theatre, Chicago, Ill.
Lehmayer, M. J., Academy of Music, Baltimore.
Luescher, Mark A., New Amsterdam Theatre Bldg.
Lee, Harry A., Klaw & Erlanger.
Lichtenstein, Alex., New Amsterdam Theatre Bldg.
Liebler & Co., 2 W. 38th St.
MacGeachy, Chas., Empire Theatre.
Mack, Ollie, 1441 Broadway.
Manchester, Robert, 1358 Broadway.
Mann, William F., 226 La Salle St., Chicago, Ill.
Morris, Wm., 1440 Broadway.
Moore, Chas. A., New Amsterdam Theatre Bldg.
Meakin, Charles W., 213 W. 34th St.
McAdow, Carey, 1441 Broadway.
Mittenthal, Aubrey, 1402 Broadway.
Mittenthal Bros., 1402 Broadway.
Marks, Charles, N. Y. Theatre Bldg.
Martin, Al. W., N. Y. Times Bldg.
Marvin C. B., 75 Plymouth Pl., Chicago, Ill.
Mann, W. F., Grand Opera House Bldg., Chicago.
Maxwell, E. F., Grand Opera House Bldg., Chicago.
Mayer, J. W., Liberty Theatre.
McAdow, Dudley, 1441 Broadway.
McKee Frank, Savoy Theatre.
Melville, Frank B., 1402 Broadway.
Menke, Louis G., 1441 Broadway.
Meyers, Sam., 1402 Broadway.
Miller, Chas., 1358 Broadway.
Miller, Henry, Daly's Theatre.
Miller & Plohm, 1358 Broadway.
Moulton, Thompson & Moulton, 39 Court St., Boston, Mass.
Munroe, R. B., Klaw & Erlanger.
Miller, Charles T. K., 1432 Broadway.
Morosco, Oliver, Burbank Theatre, Los Angeles, Cal.
Murry, Jules, N. Y. Theatre Bldg.
Nankeville, W. E., 1432 Broadway.
Nash, Phil., 1133 Broadway.
Nethersole, Louis G., 1402 Broadway.
Nicolai, George H., 1441 Broadway.
Nixon-Nirdlinger, Fred, Park Theatre, Philadelphia, Pa.
Nixon & Zimmerman, Broad St. Theatre, Philadelphia, Pa.
Nolan, John J., 126 W. 44th St.
Obee, Richard. Knickerbocker Theatre Bldg.
Osborn, John, Astor Theatre.
Osgood, Charles, New Amsterdam Theatre Bldg.
P. H. Sullivan Amusement Co., 1441 Broadway.
Plunkett, Jos. A., 2 W. 38th St.
Pastor, Tony, Pastor's Theatre.
Payton, Corse, Payton Theatre. Brooklyn, N. Y.
Pitou, Augustus, N. Y. Theatre Bldg.
Pincus, Henry, 1133 Broadway.
Parker, Harry Doel, 1402 Broadway.
Peters, Mason, 1402 Broadway.
Price, E. H., Klaw & Erlanger.
Packard, Jay L., 1441 Broadway.
Page, Will A., N. Y. Hippodrome.
Parker's Exchange, 1402 Broadway.
Phelps, Lou, Savoy Theatre.
Price, E. D., Savoy Theatre.
Primrose, Geo. H., 1512 Broadway.
Proctor, F. F., 5th Ave. Theatre.
Proctor, F. F., Jr., 5th Ave. Theatre.
Quigley, "Doc," New Amsterdam Theatre Bldg.
Randall, W. W., 1416 Broadway.
Ramage, David J., 1402 Broadway.
Raymond, Fred, Sycamore, Ill.
Reis, M., New Amsterdam Theatre.
Reynolds, W. H., Montauk Theatre, Brooklyn, N. Y.
Reed, John A., 1402 Broadway.
Rheinstrom, A. L., 1440 Broadway.
Ricaby, Sanford B., 1358 Broadway.
Rich & Harris, N. Y. Theatre Bldg.
Robinson, Maurice, 1358 Broadway.
Roblee, Milton, 1440 Broadway.
Roeder, Benjamin F., Belasco Theatre.
Rogers Bros., N. Y. Theatre Bldg.
Rosenthal, J. J., 1441 Broadway.
Rosenbaum, Ed., Klaw & Erlanger.
Rosenberg, Henry, 1402 Broadway.
Rosenquest, J. W., 14th St. Theatre.
Rowland & Clifford, Grand Opera House Bldg., Chicago, Ill.
Rumsey, James W., Lyceum Theatre.
Rush & Weber, 1402 Broadway.
Rusco & Holland, Tribune Bldg., Chicago, Ill.
Roberts, Nelson, 1402 Broadway.
Ryley, Thos. W., Klaw & Erlanger.
Rutledge, Frank E., 234 La Salle St., Chicago, Ill.
Sackett, Wallace, N. Y. Theatre Bldg.
Salter, E. R., 1402 Broadway.
Samuels, George, 1402 Broadway.
Sammis, Geo. W., Herald Sq. Theatre.
Sanderson, H. S., Pastor's Theatre.

ETHEL BARRYMORE

Direction Charles Frohman

MANAGERS' ADDRESSES—Continued

Sanford, Walter, Central Theatre, San Francisco.
Sanger & Jordan, Empire Theatre Bldg.
Selwyn, Edgar, 1402 Broadway.
Selwyn, Arch., 1402 Broadway.
Savage, Henry W., 144 W. 43d St.
Schroeder, Charles, Madison Sq. Garden.
Scribner, Sam., 1358 Broadway.
Secor, Arthur, 1428 Broadway.
Shafer, Victor, 1402 Broadway.
Shand, W. G., 1432 Broadway.
Shea, Thomas F., Empire Theatre.
Shepard, A. L., 1432 Broadway.
Shipman, Ernest, 1402 Broadway.
Shipman, Frederick, Knickerbocker Theatre Bldg.
Shubert, Lee, 1416 Broadway.
Shubert, Sam & Lee (Inc.), 1416 Broadway.
Shubert, J. J., 1416 Broadway.
Shubert & Anderson, New York Hippodrome.
Simmonds, Edw., 1441 Broadway.
Sloan, Harry, Bijou Theatre.
Shipman, Joseph, Knickerbocker Theatre Bldg.
Stirling, J. R., 51 Woodward Ave., Detroit, Mich.
Smith, C. Jay, 75 Plymouth Pl., Chicago, Ill.
Sill, Wm. Raymond, 1402 Broadway.
Sire, Henry B., Bijou Theatre.
Sire, Leander, Bijou Theatre.
Slocum, John P., 1402 Broadway.
Smyth, W. G., Belasco Theatre.
Sommers, H. G., Knickerbocker Theatre.
Spears, J. W., 1441 Broadway.
Spencer & Aborn, 1441 Broadway.
Spencer, A. J., 1441 Broadway.
Springer, John H., Grand Opera House.
Starr, Geo. O., 27 E. 22d St.
Stair & Havlin, 1441 Broadway.
Stair, E. D., 1441 Broadway.
Stevens, B. D., Klaw & Erlanger.
Stephen & Linton, Detroit Opera House Bldg., Detroit, Mich.
Stuart, Don. W., 1402 Broadway.
Stern, Ben., Hudson Theatre Bldg.
Sullivan, Harris & Woods, 1441 Broadway.
Sutherland, Albert, 1133 Broadway.
Sweely, Shipman & Co., 1402 Broadway.
Thalheimer, A., New Amsterdam Theatre Bldg.
Theise, Mortimer, 49 W. 29th St.
Thompson, Harry, Jefferson Theatre. Portland, Me.
Thurnaer, Ed., N. Y. Theatre Bldg.
Thall, Sam., 1441 Broadway.
Thompson, Frederic, 1432 Broadway.
Tyler, George C., 2 W. 38th St.
Tyler, George H., 2 W. 38th St.
Vance & Sullivan, 1441 Broadway.
Vance, Elmer E., 1441 Broadway.
Van Dusen, E. F., Academy of Music.
Veronee, J. L., 1358 Broadway.
Voeckel & Nolan, 126 W. 44th St.
Vogel, John W., 1402 Broadway.
Wagenhals & Kemper, Astor Theatre.
Wallick, James H., Middletown, N. Y.
Warner, Harry, Hackett Theatre.
Ward, J. M., American Theatre.
Weber, Joseph, 1215 Broadway.
Weiss, Albert, N. Y. Theatre Bldg.
Welty, George M., 2 W. 38th St.
Wells, Jake, 1402 Broadway.
Wells, Dunne & Harlan, 1402 Broadway.
Werba, Louis F., New York Theatre.
White, Edward C., Knickerbocker Theatre Bldg.
White, George R., 1441 Broadway.
White, J. Louis, 1402 Broadway.
Whitney, F. C., 1402 Broadway.
Whitney, B. C., Detroit Opera House, Detroit, Mich.
Wilstach, F. J., Lyric Theatre.
Wilstach, Claxton, 1416 Broadway.
Wilson, C. D., N. Y. Theatre Bldg.
Williams, Percy G., 1133 Broadway.
Williams, C. S., Teck Theatre Bldg., Buffalo, N. Y.
Wiswell, Lew., 1441 Broadway.
Weil, Ed. A., New Amsterdam Theatre Bldg.
Weller, Sam, Daly's Theatre.
Weed, Louis, New Amsterdam Theatre Bldg.
Weyburn, Ned, 143 W. 44th St.
Whittaker, H. B., 1402 Broadway.
Willard & Horton, 1358 Broadway.
Wilmer & Vincent, 1402 Broadway.
Winnett, T. H., 1402 Broadway.
Wood, William, 1441 Broadway.
Woods, A. H., 1402 Broadway.
Wright, Fred., 1440 Broadway.
Yale, Charles H., 1827 S. 11th St., Philadelphia, Pa.
Young, Robert, Empire Theatre.
Zeigfeld, Florenz, New Amsterdam Theatre Bldg.
Zimmerman, J. Fred., Jr., N. Y. Theatre Bldg.

Additional Managers' Names and their Addresses will be printed in the Monthly Supplement, commencing Sept., 1907.

AN ORIGINAL AND NEW WORK ON THE IMPORTANT SUBJECT OF

THEATRICAL AND AMUSEMENT LAW

THE LEGAL RIGHTS OF

MANAGER, ARTIST, AUTHOR AND PUBLIC

—IN—

THEATRES, PLACES OF AMUSEMENT, PLAYS, PERFORMANCES, CONTRACTS AND REGULATIONS

By J. ALBERT BRACKETT, LL.B.
Of the Suffolk Bar
MASSACHUSETTS

Of equal interest and value to the manager and artist, the public and the legal profession. Every phase of this distinct subject is fully covered with references to the leading and important decisions. Among the matters discussed are the definition and history of the theatre,—licenses,—mandamus,—dramatic and musical compositions,—ownership of play and opera,—authors' rights,—copyright,—managers' duty to protect patrons,—fire and panic,—admission,—tickets,—reserved seats,—return checks,—discrimination,—right of ejectment,—ticket speculators,—managers' responsibility for wrongful acts,—conduct of audience,—rights of criticism,—theatrical contracts,—children,—corporations,—Sunday performances,—excuses of performance,—disability,—incompetency,—costumes,—conduct,—rehearsal,—rules,—two weeks' clause,—season,—house contracts,—cancellation,—liquidated damages,—leases,—fixtures,—baggage,—stage properties,—lithographs,—damages,—injunction,—remedies at law and in equity,—statutory enactments.

JUDGE BRACKETT is the Attorney for the Association of Theatre Managers of Boston, Mass.

This book can be obtained postpaid for $4.00, bound in buckram; $5.00 bound in leather. Order through your bookseller or send to the publisher direct,

THE C. M. CLARK PUBLISHING CO.
211 TREMONT STREET, BOSTON, MASS.

COPYRIGHT PROTECTION.

Compiled by

LEVENTRITT & BRENNAN,

Attorneys-at-Law,

320 Broadway, New York City.

The copyright law of the United States of America grants to an author or composer, providing the requirements of law are fully complied with, complete and absolute protection in his property rights in and to his writings.

Unauthorized productions of dramatic or musical compositions are punishable with sufficient severity to render unauthorized promulgation very rare, both by Federal Laws as well as the statutes of New York, New Hampshire, Louisiana, Pennsylvania, Ohio and other States.

The Congress of the United States are continually endeavoring to surround authors and composers with greater safeguards and protection. To that end, there was enacted at the last session of Congress just closed, a matter of great benefit and stimulus to foreign writers. Under the terms of this law, any author in a foreign country having international copyright agreements with the United States, who writes and publishes a book in any language except English, can obtain a year's option to copyright in this country by depositing one copy of his book with the Librarian of Congress within thirty days after publication, at the same time filing a statement that it is for the purpose of taking out a copyright within one year if he desires. In order to complete the transaction he must within twelve months deposit two copies, the title and usual fee; this protects him so far as the publication of his work in this country is concerned.

The practical benefit of this recent enactment lies in the fact that an author or composer will have an opportunity for this length of time of finding out whether or not he desires to publish in English and attempt to enter the American market. Most authors are in the dark as to how their works will be received, and it takes some time to find out whether there will be any financial advantage in obtaining the American copyright for an English translation.

This privilege applies only to authors resident in England, France, Germany, Spain, Belgium, Italy, Cuba, Brazil, Honduras, China, Chili, Denmark and the Netherlands. The United States is not a member of the International Copyright League, but the enactment of this law on the part of Congress of this country is an important step toward encouraging foreign authors by making it easier for them to obtain the privileges of the American copyright.

It is too early yet to appreciate the extent to which this new privilege will be used, because the new law has not yet become sufficiently well known abroad.

It is highly desirable that each application for copyright entry shall be so made that the law is strictly complied with, so that no question can arise as to the validity of the entry recorded. Also that the application shall be in such form that the Copyright Office can, upon its receipt, promptly make the entries desired, and thus avoid delay through the necessity for correspondence.

To aid in accomplishing this, the Copyright Office prepares an application form which should be used in all cases in accordance with the directions for filling it out, printed on page 4 of the blank. This form will be furnished upon request by the Register of Copyright, Washington, D. C.

The application must state the nature of the article for which the copyright is desired, i. e., whether it is a book, periodical, drama, musical composition, photograph or lithograph. The classes of articles named in the copyright statutes as entitled to copyright are printed on page 4 of the application blank, and no article can be registered which cannot be classed under one or the other designation used in the law to indicate the articles subject to copyright protection. Indefinite designations, such as "publication," "reproduction," "picture," "work of art," etc., should not be used. The term "design" and "model" should only be used to designate a distinctly artistic production. If the words of a song only are desired to be protected, the application should be made out for a "book;" if protection is desired for both words and music, aplication should be made for a "musical composition." Do not apply for entry of a "comedy," a "drama," or a "farce," or use any similar differentiating term, but in all cases use the statutory designation "dramatic composition."

When application is made for a book, lithograph, or photograph, it is necessary to state where the article is printed or made, or whether it is printed or made, or to be printed or made, in the United States.

It is not necessary to state the name of the author if it is desired to keep the book or other article anonymous, but the nationality of the author is required in order to determine the fee to be charged, and whether the article, in the case of a foreign work, is the production of a citizen of some country to the subjects of which country the privilege of copyright in the United States has been extended.

In the case of an author who is a native of a foreign country, but a legal or permanent resident of the United States, that fact should be stated, or the citizenship should be given as of the United States.

An entry of copyright claim cannot be made unless the application for such entry contains a distinct statement in whose name the claim of copyright is to be registered.

The application must distinctly state the full real name and address of the person who claims to be the proprietor of the copyright. No entry can be made in a fictitious name; such as a nom de plume or pseudonym. Not only does the law require that the real name of the copyright claimant shall be printed in the notice of copyright which it is obligatory to print upon each copy of any article copyrighted, but it also requires that the name of the copyright claimant shall be printed in the catalogue of copyright entries. If an author desires to preserve his anonymity, he should arrange to have some other person make the copyright entry in such person's name as "proprietor," under an agreement with himself as author. Entry can be made in the name of a firm, a corporation, or trustee, or in two or more names as joint authors or proprietors.

The blank should be filled up to state whether the copyright is claimed as author or as proprietor of the work whose title is recorded.

The first step to be taken in order to secure copyright protection, is the transmission of a printed copy of the title of the book or other article.

The copying of such title page into the record books of the Copyright Office becomes the recording of the claim of copyright. The requirements of the statute are definite, and it is incumbent that they shall be exactly complied with. If, therefore, no title is sent, no entry can be made.

Formal application for copyright should be made by filling up the application blank in accordance with the directions printed on page 4, and mailing it with the required fee addressed: The Librarian of Congress, Copyright Office, Library of Congress, Washington, D. C. The application should always be accompanied by a title page. The copyright law distinctly requires the filing of a "printed" title, and if a typewritten title is sent it is accepted at the risk of the sender. Written titles cannot be accepted. Sending two copies of a book or other article is not a compliance with the requirements of the law that a title and two copies are to be sent, but three copies will serve, if such copies bear the printed title.

COPYRIGHT AND COMMON LAW PROTECTION—Continued

In the case of music, preferably the printed title cover of the music should be sent when this contains a complete title, with names of author of the words and composer of the music.

Great care should be taken to send the required title or description for record before the publication or distribution of any copies of the article which it is desired to copyright. The law states explicitly that "No person shall be entitled to a copyright unless he shall, on or before the day of publication, in this or any foreign country, deliver at the office of the Librarian of Congress, or deposit in the mail within the United States, addressed to the Librarian of Congress, at Washington, District of Columbia, a printed copy of the title of the book, dramatic or musical composition, print, photograph, for which he desires a copyright.

In the case of works published in parts or volumes, the title of each part or volume should be recorded as if an independent work.

The author of any literary, musical, dramatic, or artistic work, who is a citizen of the United States or a subject of any country to whose citizens the United States has extended the benefits of copyright, is privileged to obtain copyright in the United States.

Any person to whom an author who has the privilege of copyright in the United States, has transferred his copyright, can apply for and obtain copyright entry as a "proprietor." A translator, and the editor, compiler, dramatizer, or abridger of a work, may, under the copyright law, be considered as the author of the translation, the compilation, the dramatization, or the abridgment, and can apply for and obtain copyright registration.

The mere possession of a book, either in manuscript or printed form, does not of itself give the possessor the privilege of copyright registration.

The second step required to be taken to complete a copyright is the deposit of two copies of the article for which the title has been recorded. This should be made before the publication or distribution of any copies of the article.

Unless this deposit is made, a penalty of $25 is also incurred. When sending the copies, see that they are plainly marked with the distinguishing title of the article and the name and address of the sender. It is impossible to keep track of articles not bearing titles or other distinguishing marks in an office receiving more than two thousand articles each week. In any letter referring to an article sent for deposit, name or describe the article fully and exactly.

Manuscripts cannot be accepted as deposits to complete copyright, and should not be sent to the Copyright Office.

By special provision of Congress, all articles deposited in the Library of Congress, Copyright Office, to complete entries of copyright, are catalogued and the titles published in the weekly publication entitled "Catalogue of title entries of books and other articles entered in the office of the Register of Copyrights, Library of Congress, at Washington, D. C., under the copyright law, wherein the copyright has been completed by the deposit of two copies." In this publication are given: "The title of the article deposited; the name of the claimant of copyright; the date and entry number of the record of claim of copyright; the number and date of the deposit of the copies sent to complete the copyright."

This printed publication, therefore, is equivalent to a published receipt for copies deposited to complete copyright, and is the only form of receipt which the office is authorized by law to give; except that a certified receipt can be given upon payment of the legal fee of 50 cents and one uncanceled 10-cent internal revenue stamp.

If for special reasons, however, receipts for the deposit of copies are required, they can be given, provided a blank receipt form is properly filled out by the sender of the article, ready for dating and signing; and provided it is sent with the two copies of the article required by law to be delivered.

These blank receipt forms will be supplied on request, and they should be so fully and carefully filled out that no question of identity can arise: otherwise no receipt can be furnished.

The copyright fees prescribed by law are as follows: For recording each title of a book, or other article, the production of a citizen or resident of the United States, the charge is fifty (50) cents. If a certificate of copyright (i. e., a certificate of the entry of the title) is desired, there is an additional charge of fifty (50) cents, or $1 in all. When a certificate is ordered, there should also be sent one uncanceled 10-cent internal revenue stamp, to be canceled and attached thereto in the Copyright Office.

For recording each title of a book, or other work, the production of a person not a citizen or resident of the United States, the charge is $1. This fee of $1 is required to be paid for recording the title of every work whose original author or producer is "a person not a citizen or resident of the United States," whether the proprietor of the copyright is or is not a citizen or resident of the United States. A certificate of such record requires the payment of fifty (50) cents additional, or $1.50 in all. In this case, also, if a certificate is desired, one uncanceled 10-cent internal revenue stamp should be forwarded with the application.

For every copy under seal of the record of entry of any title, the charge is fifty (50) cents, and one uncanceled 10-cent internal revenue stamp.

For a certified receipt for the deposit of the two copies required by law, the charge is fifty (50) cents, and one uncanceled 10-cent internal revenue stamp.

For recording and certifying any instrument of writing for the assignment of a copyright, of ordinary length, the charge is $1; and for each copy of an assignment, $1; with, in each case, one uncanceled 10-cent internal revenue stamp.

Each and every certificate issued by the Copyright Office now requires to have attached to it a 10-cent internal revenue stamp. This stamp should, in all cases, be sent uncanceled, and should be pinned, not stuck, to the application or letter.

It is optional with the copyright applicant to pay the fee for a certificate at the time of entry of title.

A certificate of copyright is convenient prima facie evidence of copyright entry; but this document can be had in the form of a certified copy of record at any time subsequent to the registration of title.

Do not send any revenue stamps unless certificates are desired; and in no case should any postage stamps or stamped envelopes be sent for reply, as all Copyright Office mail is forwarded under a Government frank.

All remittances should be by money order or express order, payable to the Register of Copyrights.

No money (currency) should be placed in any package of books, music, or other matter sent to the Copyright Office, and all remitters are respectfully urged to take care to send an identifiable remittance. Postage stamps should not be sent as fees.

The act of March 3, 1891, provides that "Authors or their assigns shall have exclusive right to dramatize and translate any of their works for which copyright shall have been obtained under the laws of the United States."

Translations authorized by the authors or proprietors of copyrighted works and translations of non-copyrighted books are subject to registration in the Copyright Office as original productions, and application for copyright registration should be made as for an original work.

Dramatic compositions should be applied for upon printed or typewritten titles, as in the case of other literary compositions. It has been the practice of the Copyright Office to receive and credit, at the responsibility of the claimant, two typewritten copies of a drama, but by a recent decision of the courts it is held that such de-

COPYRIGHT AND COMMON LAW PROTECTION—Continued

posit of typewritten copies is not a compliance with the copyright law. Under these circumstances the safer course to pursue is to file printed copies

Here follow the Revised Statutes of the United States of America, concerning musical and dramatic compositions, as to obtaining the copyright and the rights which accrue under such copyrights:

SEC. 4952. The author, inventor, designer, or proprietor of any book, map, chart, dramatic or musical composition, engraving, cut, print, or photograph, or negative thereof, or of a painting, drawing, chromo, statue, statuary, and of models or designs intended to be perfected as works of the fine arts, and the executors, administrators, or assigns of any such person shall, upon complying with the provisions of this chapter, have the sole liberty of printing, reprinting, publishing, completing, copying, executing, finishing, and vending the same: AND IN THE CASE OF A DRAMATIC COMPOSITION, OF PUBLICLY PERFORMING OR REPRESENTING IT, OR CAUSING IT TO BE PERFORMED OR REPRESENTED BY OTHERS; AND AUTHORS OR THEIR ASSIGNS SHALL HAVE EXCLUSIVE RIGHT TO DRAMATIZE AND TRANSLATE ANY OF THEIR WORKS FOR WHICH COPYRIGHT SHALL HAVE BEEN OBTAINED UNDER THE LAWS OF THE UNITED STATES.

SEC. 4953. Copyrights shall be granted for the term of twenty-eight years from the time of recording the title thereof, in the manner hereinafter directed.

SEC. 4954. The author, inventor, or designer, if he be still living, or his widow or children, if he be dead, shall have the same exclusive right continued for the further term of fourteen years, upon recording the title of the work or description of the article so secured a second time, and complying with all other regulations in regard to original copyrights, within six months before the expiration of the first term; and such person shall, within two months from the date of said renewal, cause a copy of the record thereof to be published in one or more newspapers printed in the United States for the space of four weeks.

SEC. 4955. Copyrights shall be assignable in law, by an instrument of writing, and such assignment shall be recorded in the office of the Librarian of Congress within sixty days after its execution; IN DEFAULT OF WHICH IT SHALL BE VOID AS AGAINST ANY SUBSEQUENT PURCHASER OR MORTAGAGEE FOR A VALUABLE CONSIDERATION, WITHOUT NOTICE.

SEC. 4956. No person shall be entitled to a copyright unless he shall, on or before the day of publication IN THIS OR ANY FOREIGN COUNTRY, deliver at the office of the Librarian of Congress, or deposit in the mail within the United States, addressed to the Librarian of Congress, at Washington, District of Columbia, A PRINTED COPY of the title of the BOOK, map, chart, DRAMATIC OR MUSICAL COMPOSITION, engraving, cut, print, photograph, or chromo, or a description of the painting, drawing, statue, statuary, or a model or design for a work of the fine arts, for which he desires a copyright, nor unless he shall also, NOT LATER THAN THE DAY OF THE PUBLICATION THEREOF IN THIS OR ANY FOREIGN COUNTRY, deliver at the office of the Librarian of Congress, at Washington, District of Columbia, two copies of such copyright book, map, chart, DRAMATIC OR MUSICAL COMPOSITION, engraving, chromo, cut, print, or photograph, or in case of a painting, drawing, statue, statuary, model, or design for a work of the fine arts, a photograph of the same: PROVIDED, That in the case of a book, photograph, chromo, or lithograph, THE TWO COPIES OF THE SAME REQUIRED TO BE DELIVERED OR DEPOSITED AS ABOVE SHALL BE PRINTED FROM TYPE SET WITHIN THE LIMITS OF THE UNITED STATES, or from plates made therefrom, or from negatives or drawings on stone made within the limits of the United States, or from transfers made therefrom. During the existence of such copyright the importation into the United States of any book, chromo, lithograph, or photograph so copyrighted, or any edition or editions thereof, or any plates of the same not made from type set, negatives, or drawings on stone made within the limits of the United States, shall be, and it is hereby prohibited, except in the cases specified in paragraphs five hundred and twelve to five hundred and sixteen, inclusive, in section two of the act entitled "An act to reduce the revenue and equalize the duties on imports, and for other purposes," approved October first, eighteen hundred and ninety; and except in the case of persons purchasing for use and not for sale, who import subject to the duty thereon, not more than two copies of such book at any one time; and except in the case of newspapers and magazines, not containing in whole or in part matter copyrighted under the provisions of this act, unauthorized by the author, which are hereby exempted from prohibition of importation; PROVIDED, NEVERTHELESS, That in the case of books in foreign languages, of which only translations in English are copyrighted the prohibition of importation shall apply only to the translation of the same, and the importation of the books in the original language shall be permitted.

SEC. 4957. The Librarian of Congress shall record the name of such copyright, book or other article, forthwith, in a book to be kept for that purpose, in the words following: "Library of Congress, to wit: Be it remembered that on the ....day of.....A. B., of.....hath deposited in this office the title of a book, (map, chart, or otherwise, as the case may be, or description of the article,) the title or description of which is in the following words, to wit: (here insert the title or description), the right whereof he claims as author, (originator or proprietor, as the case may be,) in conformity with the Laws of the United States respecting copyrights. C. D., Librarian of Congress." And he shall give a copy of the title or description, under the seal of the Librarian of Congress, to the proprietor whenever he shall require it.

SEC. 4958. The Librarian of Congress shall receive from the persons to whom the services designated are rendered the following fees:

First—For recording the title or description of any copyright book or other article, fifty cents.

Second—For every copy under seal of such record actually given to the person claiming the copyright, or his assigns, fifty cents.

Third—For recording and certifying any instrument of writing for the assignment of a copyright, one dollar.

Fourth—For every copy of an assignment, one dollar.

All fees so received shall be paid into the Treasury of the United States: PROVIDED, That the charge for recording the title or description of any article entered for copyright, the PRODUCTION OF A PERSON NOT A CITIZEN OR RESIDENT OF THE UNITED STATES, shall be one dollar, to be paid as above into the Treasury of the United States, to defray the expenses of lists of copyrighted articles as hereinafter provided for.

SEC. 4959. The proprietor of every copyright book or other article shall deliver at the office of the Librarian of Congress, or deposit in the mail, addressed to the Librarian of Congress, at Washington, District of Columbia, a copy of every subsequent edition wherein any substantial changes shall be made: PROVIDED, HOWEVER, That the alterations, revisions, and additions made to books by foreign authors, heretofore published, of which new editions shall appear subsequently to the taking effect of this act, shall be held and deemed capable of being copyrighted as above provided for in this act, unless

COPYRIGHT AND COMMON LAW PROTECTION—Continued

they form a part of the series in course of publication at the time this act shall take effect.

SEC. 4960. For every failure on the part of the proprietor of any copyright to deliver or deposit in the mail either of the published copies, or description or photograph, required by sections four thousand nine hundred and fifty-six, and four thousand nine hundred and fifty-nine, the proprietor of the copyright shall be liable to a penalty of twenty-five dollars, to be recovered by the Librarian of Congress, in the name of the United States, in an action in the nature of an action of debt, in any district court of the United States within the jurisdiction of which the delinquent may reside or be found.

SEC. 4961. The postmaster to whom such copyright book, title, or other article is delivered, shall, if requested, give a receipt therefor, and when so delivered he shall mail it to its destination.

SEC. 4962. No person shall maintain an action for the infringement of his copyright UNLESS HE SHALL GIVE NOTICE THEREOF BY INSERTING IN THE SEVERAL COPIES OF EVERY EDITION PUBLISHED, on the title-page or the page immediately following, if it be a book; or if a map, chart, MUSICAL COMPOSITION, print, cut, engraving, photograph, painting, drawing, chromo, statue, statuary, or model or design intended to be perfected as a work of the fine arts, by inscribing upon some portion of the face or front thereof, or on the face of the substance on which the same shall be mounted, the following words, "Entered according to act of Congress, in the year , by A. B., in the office of the Librarian of Congress, at Washington.

SEC. 4963. Every person who shall insert or impress such notice, or words of the same import, in or upon any book, map, chart, dramatic or musical composition, print, cut, engraving or photograph, or other article, whether such article be subject to copyright or otherwise, for which he has not obtained a copyright, or shall knowingly issue or sell any article bearing a notice of United States copyright which has not been copyrighted in this country; or shall import any book, photograph, chromo, or lithograph or other article bearing such notice of copyright or words of the same purport, which is not copyrighted in this country, shall be liable to a penalty of one hundred dollars, recoverable one-half for the person who shall sue for such penalty and one-half to the use of the United States; and the importation into the United States of any book, chromo, lithograph, or photograph, or other article bearing such notice of copyright, when there is no existing copyright thereon in the United States, is prohibited; and the circuit courts of the United States sitting in equity are hereby authorized to enjoin the issuing, publishing, or selling of any article marked or imported in violation of the United States copyright laws, at the suit of any persons complaining of such violation: PROVIDED, That this act shall not apply to any importation of or sale of such goods or articles brought into the United States prior to the passage thereof.

SEC. 4964. Every person, who after the recording of the title of any book and the depositing of two copies of such book, as provided by this act, shall, contrary to the provisions of this act, within the term limited, and without the consent of the proprietor of the copyright first obtained in writing, signed in the presence of two or more witnesses, print, publish, dramatize, translate, or import, or knowing the same to be so printed, published, dramatized, translated, or imported, shall sell or expose for sale any copy of such book, shall forfeit every copy thereof to such proprietor, and shall also forfeit and pay such damages as may be recovered in a civil action by such proprietor in any court of competent jurisdiction.

SEC. 4965. If any person, after the recording of the title of any map, chart, DRAMATIC or MUSICAL COMPOSITION, print, cut, engraving, or photograph, or chromo, or of the description of any painting, drawing, statue, statuary, or model or design intended to be perfected and executed as a work of the fine arts, as provided by this act, shall, within the term limited, contrary to the provisions of this act, AND WITHOUT THE CONSENT OF THE PROPRIETOR OF THE COPYRIGHT FIRST OBTAINED IN WRITING, SIGNED IN THE PRESENCE OF TWO OR MORE WITNESSES, engrave, etch, work, copy, print, PUBLISH, DRAMATIZE, TRANSLATE, OR IMPORT, EITHER IN WHOLE OR IN PART, or by varying the main design, with intent to evade the law, or, knowing the same to be so published, dramatized, translated or imported, shall sell or expose to sale any copy of such map or other article, as aforesaid, HE SHALL FORFEIT TO THE PROPRIETOR ALL THE PLATES OF WHICH THE SAME SHALL BE COPIED, AND EVERY SHEET THEREOF, EITHER COPIED OR PRINTED, AND SHALL FURTHER FORFEIT ONE DOLLAR FOR EVERY SHEET OF THE SAME FOUND IN HIS POSSESSION, either printing, printed, copied, published, imported, or exposed to sale; and in case of a painting, statue, or statuary, he shall forfeit ten dollars for every copy of the same in his possession, or by him sold or exposed for sale: PROVIDED, HOWEVER, That in case of any such infringement of the copyright of a photograph made from any object not a work of the fine arts, the sum to be recovered in any action brought under the provisions of this section shall be not less than one hundred dollars, nor more than five thousand dollars, and; PROVIDED, FURTHER, That in case of any such infringement of the copyright of a painting, drawing, statue, engraving, etching, print, or model or design for a work of the fine arts or of a photograph of a work of the fine arts, the sum to be recovered in any action brought through the provisions of this section shall be not less than two hundred and fifty dollars, and not more than ten thousand dollars. One-half of all the foregoing penalties shall go to the proprietors of the copyright and the other half to the use of the United States.

SEC. 4966. Any person publicly performing or representing any DRAMATICAL or MUSICAL COMPOSITION for which a copyright has been obtained, without the consent of the proprietor of said dramatic or musical composition, or his heirs or assigns, shall be liable for damages therefor, such damages in all cases to be assessed at such sum, NOT LESS THAN ONE HUNDRED DOLLARS FOR THE FIRST AND FIFTY DOLLARS FOR EVERY SUBSEQUENT PERFORMANCE, as to the court shall appear to be just. If the unlawful performance and representation BE WILLFUL AND FOR PROFIT, such person or persons SHALL BE GUILTY OF A MISDEMEANOR, AND UPON CONVICTION BE IMPRISONED FOR A PERIOD NOT EXCEEDING ONE YEAR. Any injunction that may be granted upon hearing after notice to the defendant by any circuit court of the United States, or by a judge thereof, RESTRAINING AND ENJOINING THE PERFORMANCE OR REPRESENTATION OF ANY SUCH DRAMATIC OR MUSICAL COMPOSITION MAY BE SERVED ON THE PARTIES AGAINST WHOM SUCH INJUNCTION MAY BE GRANTED ANYWHERE IN THE UNITED STATES, and shall be operative and may be enforced by PROCEEDINGS TO PUNISH FOR CONTEMPT OR OTHERWISE by any other circuit court or judge of the United States; but the defendants in said action, or any or either of them, may make a motion in any other circuit in which he or they may be engaged in performing or representing said dramatic or musical composition to dissolve or set aside the said injunction upon such reasonable notice to the plaintiff as the circuit court or the judge before whom said motion shall be made shall deem proper; SERVICE OF SAID MOTION TO BE MADE ON THE PLAINTIFF IN PERSON OR ON HIS ATTORNEYS IN THE ACTION. The circuit courts or judges thereof shall have juris-

COPYRIGHT AND COMMON LAW PROTECTION—Continued

diction to enforce said injunction and to hear and determine a motion to dissolve the same, as herein provided, as fully as if the action were pending or brought in the circuit in which said motion is made.

SEC. 4967. Every person who shall print or publish any manuscript whatever without the consent of the author or proprietor first obtained, shall be liable to the author or the proprietor for all damages occasioned by such injury.

SEC. 4968. No action shall be maintained in any case of forfeiture or penalty under the copyright laws, unless the same is commenced within two years after the cause of action has arisen.

The Revised Statutes also provide that for the purpose of the copyright act each volume of a book published in two or more volumes, when such volumes are published separately, and the first shall have been issued before the first day of July, 1901, and such number of the periodical shall be considered an independent publication, subject to the form of copyrighting required by statute.

Here follow the penal statutes of certain States for the punishment of unauthorized productions of unpublished, undedicated or copyrighted dramatic or musical compositions.

NEW YORK.

"Any person who causes to be publicly performed or represented for profit any unpublished, undedicated or copyrighted dramatic composition, or musical composition known as an opera, without the consent of its owner or proprietor, or who, knowing that such dramatic or musical composition is unpublished, undedicated or copyrighted, and without the consent of its owner or proprietor permits, aids or takes part in such a performance or representation, shall be guilty of a misdemeanor."

LOUISIANA.

"Any person or company who takes part in or causes to be publicly performed or represented for profit any unpublished or undedicated dramatic or musical composition known as an opera without the consent of its owner or proprietor, or who, knowing that such dramatic or musical composition is unpublished or undedicated, and without the consent of the owner or proprietor permits, aids or takes part in such a performance or representation, shall be guilty of a misdemeanor, and shall be punished by a fine of not less than one hundred, nor more than five hundred dollars, for every such performance, or imprisonment for not less than thirty days."

PENNSYLVANIA.

"No unpublished dramatic play and no unpublished musical composition shall be publicly presented for profit, without consent of the author or authors thereof. Any and all persons, firms and corporations violating the provisions of this act shall be guilty of a misdemeanor, and on conviction thereof shall, for each offense, be sentenced to pay a fine of not less than ten dollars, and not more than five hundred dollars, or to be imprisoned not exceeding three months, or either or both, at the discretion of the court of quarter sessions."

OHIO.

"Any person who causes to be publicly performed or represented for profit any unpublished or undedicated dramatic composition or musical composition known as an opera, without the consent of its owner or proprietor, or who, knowing that such dramatic or musical composition is unpublished or undedicated, and, without the consent of its owner or proprietor, permits, aids or takes part in such a performance or representation, shall be guilty of a misdemeanor, and upon conviction thereof shall be fined not less than fifty dollars, and not more than three hundred dollars, or be imprisoned not less than thirty days or more than three months, or both."

NEW JERSEY.

"Any person who causes to be publicly performed or represented for profit any unpublished, undedicated or copyrighted dramatic composition, or musical composition known as an opera, without the consent of its owner or proprietor, or who, knowing that such dramatic or musical composition is unpublished, undedicated or copyrighted, and without the consent of its owner or proprietor permits, aids or takes part in such a performance or representation, shall be guilty of a misdemeanor."

MASSACHUSETTS.

"Whoever causes to be publicly performed or represented an unpublished and undedicated dramatic or musical composition, without the consent of the proprietor thereof, and with knowledge or notice that such dramatic or musical composition is unpublished and undedicated, or whoever, being in control of a theatre or other public place of amusement, licensed or unlicensed, without such consent and with such knowledge or notice permits a public performance or representation of such dramatic or musical composition in such theatre or place of amusement, or whoever, without such consent and with such knowledge or notice, takes part in a public performance or representation of such dramatic or musical composition, shall be guilty of a misdemeanor, and shall be punished by a fine not exceeding one hundred dollars, or by imprisonment for not more than six months, or by both such fine and imprisonment."

THE RIGHTS AND DUTIES OF THEATRE MANAGERS

COMPILED BY LEVENTRITT & BRENNAN

Attorneys-at-Law

320 Broadway, New York City

It had never been judicially determined in the State of New York, nor has it in many other States, what the character of a theatre ticket is, in law. It is, therefore, with a great deal of interest that the theatrical profession have received the decision of the Court of Appeals of the State of New York in the case of Collister vs. Hayman, which may be found reported in full in Vol. 183, N. Y. Reports, page 250.

The plaintiff brought this action to restrain the defendants as proprietors of the Knickerbocker Theatre in the City of New York from interfering with his business of selling, on the sidewalk and outside of the prohibited limits, tickets of admission to that theatre. He alleged in his complaint that at the times therein mentioned he was "a licensed theatre ticket speculator," while the defendants were managers of the Knickerbocker Theatre. In December, 1901, the defendants issued tickets of admission to their theatre, and, among others, two with coupons attached, numbered respectively AA5 and AA7. The body of the tickets, printed in several lines, was as follows: "Knickerbocker Theatre, Al. Hayman & Company, Proprietors, December 3rd, Tuesday evening; orchestra, $2.00. If sold on the sidewalk, this ticket will be refused at the door. Evenings at 8.15." The coupons bore the number of seats, the date, name of the theatre, etc.

The plaintiff further alleged that on the third day of December, 1901, he came lawfully into the possession of a large number of tickets of admission to various seats in the said theatre, including those above described, and on the even-

THE RIGHTS AND DUTIES OF THEATRE MANAGERS—Continued

ing of that date he was on the street "more than five feet removed from any point of the entrance to the Knickerbocker Theatre," engaged in offering such tickets for sale. The defendants, however, interfered with him in carrying on the sale of tickets by warning persons about to purchase not to purchase from him, and by stating to them that the management would not recognize such tickets and that those so purchasing would not be admitted to the theatre. The defendants at the time and for at least a month before had stationed in front of their theatre at each side of the entrance thereto large signs, five by seven feet, with the following words conspicuously painted upon them: "Tickets purchased on the sidewalk will positively be refused at the door." Furthermore, the defendants on the evening in question, as well as previously, had stationed near the entrance to the theatre private detectives to warn those intending to purchase tickets from the plaintiff not to do so and informing them that if they bought tickets from him they would not be admitted to the theatre and that he had no right to sell any tickets of admission, even though they had been duly issued by the proprietors. The plaintiff finally alleged that by the methods thus described the defendants had prevented many people from purchasing tickets of him; that the selling of theatre tickets was his sole business, from which he derived an income of at least $4,000 a year, and that by means of the premises as well as by threats to continue such acts he was prevented from carrying on a lawful calling. The relief demanded was an injunction restraining the defendants from doing the acts complained of and for the sum of $4,000 damages.

The defendants answered admitting many of the allegations of the complaint and putting at issue the remainder. Upon the trial at Special Term the motion of the defendants to dismiss the complaint upon the pleadings was granted and the judgment entered accordingly was unanimously affirmed by the Appellate Division.

The Court of Appeals by a unanimous bench have laid down the rules of law as follows:

"A theatre may be licensed like a circus, but the license is not a franchise and does not place the proprietors under any duty to the public or under any obligation to keep the theatre open."

"The rights of the purchaser of the ticket and the duties of the proprietor of the theatre are measured by the terms of the contract which is made."

"The ticket is not the contract itself, although to some extent it is evidence thereof."

"The contract is implied from circumstances and is an agreement on the part of the proprietor, for the consideration mentioned, to admit the holder of the ticket upon presentation thereof to his theatre at the date named, with the right to occupy the seats specified, and to there witness the performance."

"A theatre ticket is a license issued by the proprietor pursuant to the contract, as convenient evidence of the right of the holder to admission to the theatre at the date named, with the privilege above specified, subject, however, to his obsrvance OF ANY REASONABLE CONDITION APPEARING UPON THE FACE OF THE TICKET."

"The license, although granted for a consideration, is revocable for a violation of any of the conditions by the holder of the ticket."

"Theatre proprietors conduct a private business which, even if clothed with a public interest, is without the franchise to accommodate the public, and they have a right to control it the same as the proprietors of any other business."

"Unlike a carrier of passengers, for instance, with a franchise from the State and hence under obligation to transport anyone who applies and to continue the business year in and year out, the proprietors of a theatre can open and close their place at will, and no one can make lawful complaint. They can charge what they choose for admission to their theatre. They can limit the number admitted. They can refuse to sell tickets and collect the price of admission at the door. They can preserve order and enforce quiet while the performance is going on. They can make it a part of the contract and a condition of admission, by giving due notice and printing the condition in the ticket, that no one shall be admitted under twenty-one years of age, or that men only or women only shall be admitted, or that a woman cannot enter unless she is accompanied by a male escort."

"The proprietors in the control of their business may regulate the terms of admission in any reasonable way. If those terms are not satisfactory no one is obliged to buy a ticket or make the contract. If the terms are satisfactory and the contract is made, the purchaser impliedly promises to perform it."

THE JULIUS CAHN AFFILIATED THEATRES

COMPRISING

221 of the Principal Theatres

IN NEW ENGLAND, NEW YORK,
NEW JERSEY, PENNSYLVANIA,
WEST VIRGINIA AND OHIO

ADDRESS ALL COMMUNICATIONS

Julius Cahn, Empire Theatre, N. Y. City

COPY OF CUSTOMS LAW TARIFF, PAR. 645.

Act July 24, 1897.

Regulations Art. 560 and 565.

Paragraph 645. Act of July 24, 1897. "Theatrical scenery, properties and apparel bought "by proprietors or managers of theatrical exhibitions arriving from abroad for temporary "use by them in such exhibitions, and not for "sale, and which have been used by them "abroad, shall be admitted free of duty under "such regulations as the Secretary of Treasury "may prescribe; but bonds shall be given for the "payment to the United States of such duties as "may be imposed by law upon any and all such "articles as shall not be exported within six "months after such importation. Provided, That "the Secretary of the Treasury may, in his discretion, extend such period for a further term "of six months in case application shall be made "therefor."

Article 560, Treasury Regulations: "The following regulations will hereafter govern the "importation of theatrical scenery, properties "and apparel, under paragraph 645, Act of July "24, 1897:

"The invoice filed with the entry of the articles "must describe them in such manner as to insure their identification at the time of export, "and the values thereof must be duly set forth. "Entries of such merchandise will be made "under the general provisions of Article 565 of "these regulations, with the necessary modifications to meet the case.

"The exportation shall be on regular withdrawal, and under Customs supervision.

"The bond account of such transactions shall "be kept separate and distinct from the ordinary "warehouse account. At the expiration of the "bond it shall be sent to the district attorney "for collection, unless the required proofs of exportation shall have been furnished by the importer or consignee."

Article 565. "Entries of articles admitted free "on bond for temporary exhibition, including "theatrical scenery, properties and apparel, will "be made on the ordinary warehouse forms, "modified to meet the special conditions of the "case, and a ledger account will be kept of such "bonds, showing the dates of expiration and cancellation of each bond."

Before doing anything else, place yourself in communication with Hickie, Borman, Grant & Co., 14 Waterloo Place, who are representing Perry, Ryer & Co., our Custom House Brokers. After Hickie, Borman, Grant & Co. make up the invoice this should be placed upon the household effect form of invoice. Each case should be numbered by successive numbers or letters, and stated so in the inventory. For instance, basket number one contains, here state itemized list of contents, with the value of each article. Go on through in that manner until all the baskets are filled. On the lid of each basket, inside, should be placed a tag giving the contents of that basket without the value being attached.

Great care must be taken that no goods contained in these baskets are new, as an affidavit must be made, which states that the goods have been worn in Europe.

There is absolute necessity to have the prices stated in the inventory to be correct.

The scenery must be also itemized. Also the properties, giving the value of each piece, and each piece of scenery should be also labeled with serial numbers.

After this entire invoice is made up by Hickie, Borman, Grant & Co., the invoice should be sent to the office of the United States Consul and certified to by him, and he will attach a Consular certificate.

Three extra copies of the invoice should also be made, but it is not necessary to have them certified to by the Consul, as one will have to be filed at the Custom House, one is wanted at our office, and one for the Custom House broker's purposes, so as to keep track of these things.

I think the scenery and effects would be safer to be shipped on the Atlantic Transport, as there would be less wear and tear, and the goods arriving on the Atlantic Transport seem to arrive here in better condition than over any other line.

As it is understood, a bond has to be given for all these goods of double the value of what these goods are worth, and they will be exported again at the end of the year. If any are missing, exporting duty has to be paid, and for that reason a careful check is made upon them.

In the event of any of the principal people bringing over costumes themselves, all they have to do is to bring them in their own personal baggage and make a declaration when they arrive that it is their own wearing apparel on the stage, and there will be no duty on that. In that event it is not necessary to have these articles on the inventory.

To facilitate the shipments from European ports to American ports, I would suggest on shipments from any English port to arrange the shipments through Messrs. Hickie, Borman, Grant & Co., 14 Waterloo Place, London, England. These are the Custom House brokers who are thoroughly conversant with the necessities required, who can consign the goods to Messrs. Perry, Ryer & Co., 66 Beaver Street, New York, and the shipper can rest assured that everything will be properly attended to.

Canadian Customs Regulations

For the information of Theatrical Managers and Agents the following is submitted:

An export certificate should be obtained from the customs authorities at the port of entry before entering Canada, specifying:

Number of pieces baggage containing theatrical costumes
" drops
" pieces flat scenery
" pieces miscellaneous properties
} Estimated Value

Also specify number of pieces of personal baggage belonging to members of the company, it being not necessary to specify the value of personal property.

It is required that the export certificate be presented when the theatrical Company re-enters the United States, whether through the same or other port of entry.

If the effects of the company are valued at $100 or more, it is additionally necessary for the manager of the company to secure from the United States Consul at the last place at which they appeared in Canada before re-entering the United States, a return goods certificate, which must accompany and be presented with the export certificate referred to above. If the effects are valued at less than $100, a consul's return goods certificate is not required.

Should train schedule provide for baggage to enter Canada on a different train than that used by the company, a representative of the company should accompany the baggage and obtain the export certificate, and upon re-entering the Uuited States a representative of the theatrical company with the export certificate must accompany the baggage in order to pass customs, to obviate effects being detained at the border.

Passengers entering Canada from the United States and intending to return within a reasonable time, having in their possession **seal skin garments,** must obtain from the United States Deputy Collector at the frontier an export certificate showing a full description of the garment, to be retained to serve as authority with the customs officials at the original port of entry, or any other port, for the admission of the seal skin garment into the United States.

As the law governing the admission of seal skin from Canada to the United States is very stringent, attention of all members should be called to the above provisions, to avoid annoyance and delay in re-entering the United States.

The above regulations do not in any way apply on movements through Canada from one point in the United States to another; in such cases, all baggage is carried through in bond.

LEGAL HOLIDAYS IN THE UNITED STATES

(Revised to May 1. 1907.)

January 1, New Year's Day—In all the States except Colorado, Kentucky, Massachusetts, New Hampshire and Rhode Island.

January 8, Anniversary of the Battle of New Orleans—In Louisiana.

January 19, Lee's Birthday—In Florida, Georgia, North Carolina, South Carolina and Virginia.

February 12, Lincoln's Birthday—In Connecticut, Illinois, Minnesota, New Jersey, New York, North Dakota, Pennsylvania and Washington.

February 14, Mardi Gras—In Alabama and Louisiana.

February 22, Washington's Birthday—In all the States except Colorado, Iowa, Mississippi and New Mexico.

March 2, Anniversary of Texan Independence—In Texas.

March 4, Firemen's Anniversary—In New Orleans, La.

March 4 (in every fourth year), Inauguration Day—In Washington, D. C.

April 17, Good Friday—In Alabama, Louisiana, Maryland, Minnesota, Pennsylvania, Tennessee and Connecticut.

April, First Wednesday in, State Election Day—In Rhode Island.

April 15, Arbor Day—In Utah.

April 17, Patriots' Day—In Massachusetts and Maine.

April 18, Fast Day—In New Hampshire.

April 21, Anniversary of the Battle of San Jacinto—In Texas.

April 26, Memorial Day—In Alabama, Florida and Georgia.

May 10, Memorial Day—In North Carolina and South Carolina.

May 20, Anniversary of the Signing of the Mecklenburg Declaration of Independence —In North Carolina.

May 30, Decoration Day—In Arizona, California, Connecticut, Delaware, District of Columbia, Iowa, Illinois, Indiana, Kansas, Kentucky, Maine, Maryland, Massachusetts, Michigan, Minnesota, Missouri, Montana, Nebraska, Nevada, New Hampshire, New Jersey, New York, North Dakota, Ohio, Oklahoma, Oregon, Pennsylvania, Rhode Island, Tennessee, Utah, Vermont, Wisconsin, Washington and Wyoming.

June 3, Jefferson Davis' Birthday—In Florida.

July 4, Independence Day—In all the States except Colorado.

July 24, Pioneers' Day—In Utah.

August 16, Bennington Battle Day—In Vermont.

September, First Monday in, Labor Day—In Alabama, Colorado, California, Connecticut, Delaware, District of Columbia, Florida, Georgia, Illinois, Indiana, Iowa, Kansas, Maine, Maryland, Massachusetts, Michigan, Minnesota, Missouri, Montana, Nebraska, New Hampshire, New Jersey, New York, Ohio, Oregon, Pennsylvania, Rhode Island, South Carolina, South Dakota, Tennessee, Texas, Utah, Virginia and Washington.

In Wisconsin the Governor is authorized to set apart a day each year, to be observed as Labor Day.

September 9, Admission Day—In California.

October 31, Admission in the Union Day—In Nevada.

November, First Tuesday after First Monday, General Election Day—In Arizona, California, Florida, Idaho, Indiana, Kansas, Maryland, Minnesota, Missouri, Montana, Nevada, New Hampshire, New Jersey, New York, North Dakota, Oklahoma, Oregon, Pennsylvania, Rhode Island, South Carolina, South Dakota, Tennessee, Texas, Washington, West Virginia, Wisconsin and Wyoming.

November 25, Labor Day—In Louisiana.

November, Last Thursday in, Thanksgiving Day—Is observed in all the States, though in some it is not a statutory holiday.

December 25, Christmas Day—In all the States except Colorado.

Sundays and Fast Days, whenever appointed, are legal holidays in nearly all the States.

Arbor Day is a legal holiday in Kansas, North Dakota, Rhode Island and Wyoming, the day being set by the Governor. In Nebraska, April 22; California, September 9; Colorado, on the third Friday in April, and Idaho, Friday after May 1.

In **New Mexico** there are no legal holidays established by statute, and in **Delaware** no State holiday.

Every Saturday after 12 o'clock noon is a legal holiday in Connecticut, Florida, Maine, New York and New Jersey, the District of Columbia, Massachusetts, Michigan, Pennsylvania, Rhode Island, Virginia, Washington, Annapolis, Md., Charleston County, S. C., Wilmington, Del., and the County of Newcastle, except St. George's Hundred; every city in Missouri with 100,000 inhabitants, and every city or municipality in Ohio having 50,000 or more inhabitants. Pennsylvania, Maryland, and City of New Orleans, June 1 to September 30. Saturday afternoon is a holiday during June, July and August in every city of Colorado having a population of 100,000 or over. The afternoon of November 23 is a half-holiday in Frederick County, Md. Congress has at various times appointed Special holidays, and has recognized the existence of certain days as holidays for commercial purposes in such legislation as the Bankruptcy Act, but there is no general statute on the subject. The proclamation of the President designating a day of thanksgiving makes it a holiday only in those States which provide by law for it.

Lent begins March 4. Lent ends April 18.

SYNDICATE THEATRES

AL. HAYMAN,
CHARLES FROHMAN,
KLAW & ERLANGER,
NIXON & ZIMMERMAN.

General Offices:
New Amsterdam Theatre Bldg.,
NEW YORK

ATLANTA, GA.:	Grand Opera House, L. de Give, Mgr.
BOSTON, MASS.:	Colonial Theatre, Rich, Harris & Charles Frohman, Mgrs. Hollis Street Theatre, Isaac B. Rich, Mgr. Park Theatre, Rich, Harris & Charles Frohman, Mgrs.
BROOKLYN, N. Y.:	New Montauk Theatre, W. R. Reynolds, Mgr. Grand Opera House, Hyde & Behman Co., Mgrs. Folly Theatre, Hdye & Behman Co., Mgrs.
BALTIMORE, MD.:	Academy of Music, Nixon & Zimmerman, Mgrs. Ford's Opera House, Chas. E. Ford, Mgr.
BUFFALO, N. Y.:	Star Theatre, Whitney & Stair, Mgrs.
CHICAGO, ILL.:	Powers' Theatre, Harry J. Powers, Mgr. Illinois Theatre, Will J. Davis, Mgr.
CINCINNATI, O.:	Grand Opera House, Rainforth & Havlin, Mgrs.
CLEVELAND, O.:	Euclid Avenue Opera House, A. F. Hartz, Mgr.
COLUMBUS, O.:	Great Southern Theatre, Geo. H. Ketcham, Mgr.
DAYTON, O.:	Victoria Theatre, Geo. H. Ketcham, Mgr.
DENVER, COL.:	Tabor Grand House, Peter McCourt, Mgr. Broadway Theatre, Peter McCourt, Mgr.
DES MOINES, IA.:	Foster's Opera House, Wm. Foster, Mgr.
DETROIT, MICH.:	Detroit Opera House, Bert. C. Whitney, Mgr.
GRAND RAPIDS, MICH.:	Powers Opera House, Harry Sommers, Mgr.
HARTFORD, CONN.:	Parsons' Theatre, H. C. Parsons, Mgr.
INDIANAPOLIS, IND.:	English's Opera House, Geo. H. Ketcham, Mgr.
KANSAS CITY, MO.:	Willis-Wood Theatre, Woodward & Burgess Amusement Co., Mgrs.
LOS ANGELES, CAL.:	New Mason Theatre, H. C. Wyatt, Mgr.
LOUISVILLE, KY.:	Macauley's Theatre, John T. Macauley, Mgr.
MEMPHIS, TENN.:	Lyceum, Frank Gray, Mgr.
MILWAUKEE, WIS.:	Davidson Theatre, Sherman Brown, Mgr.
MINNEAPOLIS, MINN.:	Metropolitan Opera House, L. N. Scott, Mgr.
NASHVILLE, TENN.:	Vendome Theatre, Staub & Sheetz, Mgrs.
NEWARK, N. J.:	Newark Theatre, Hyde & Behman, Mgrs.
NEW ORLEANS, LA.:	Tulane Theatre, Klaw & Erlanger, Mgrs. The Crescent Theatre, Klaw & Erlanger, Mgrs.

SYNDICATE THEATRES—Continued.

NEW YORK CITY:	Empire Theatre, Charles Frohman, Mgr. Criterion Theatre, Charles Frohman, Mgr. Garrick Theatre, Chas. Frohman, Mgr. Savoy Theatre, Frank McKee, Mgr. Hudson Theatre, Henry B. Harris, Mgr. Knickerbocker Theatre, Al. Hayman & Co., Mgrs. Liberty Theatre, Klaw & Erlanger, Mgrs. Lyceum Theatre, Daniel Frohman, Mgr. New Amsterdam Theatre, Klaw & Erlanger, Mgrs. New York Theatre, Klaw & Erlanger, Mgrs. Grand Opera House, John H. Springer, Mgr.
OMAHA, NEB.:	Boyd's Opera House, O. D. Woodward, Mgr.
PARKERSBURG, W. VA.:	Camden Theatre, W. E. Kemery, Mgr.
PHILADELPHIA, PA.:	Chestnut Street Opera House, Nixon & Zimmerman, Mgrs. Forrest Theatre. Broad Street Theatre, Nixon & Zimmerman, Mgrs. Park Theatre, Nixon & Zimmerman, Mgrs. Walnut Street Theatre, Frank Howe, Jr., Mgr. Garrick Theatre, Frank Howe, Jr., Mgr. People's Theatre, Klaw & Erlanger, Mgrs.
PITTSBURG, PA.:	The Nixon, S. F. Nixon, Mgr.
PORTLAND, ME.:	The Jefferson, Cahn & Grant, Mgrs.
ROCHESTER, N. Y.:	Lyceum Theatre, M. E. Wollf, Mgr.
SALT LAKE CITY, UTAH:	Salt Lake Theatre, G. D. Pyper, Mgr.
SAN FRANCISCO, CAL.:	Van Ness Theatre, Gottlob, Marx & Co., Mgrs.
SCHENECTADY, N. Y.:	Van Curler Opera House, C. H. Benedict, Mgr.
SPRINGFIELD, MASS.:	Court Square Theatre, D. O. Gilmore, Mgr.
SPRINGFIELD, O.:	New Theatre, Lee M. Boda, Mgr.
SPRINGFIELD, ILL.:	Chatterton Opera House, G. W. Chatterton, Mgr.
ST. LOUIS, MO.:	Olympic Theatre, Charles A. Spalding, Mgr. Century Theatre, Charles A. Spalding, Mgr.
ST. PAUL, MINN.:	Metropolitan Opera House, L. N. Scott, Mgr.
SIOUX CITY, IOWA:	Grand Opera House, O. D. Woodward, Mgr.
TOLEDO, O.:	New Theatre, Geo. H. Ketcham, Mgr.
TORONTO, ONTARIO:	Princess Theatre, Bert. C. Whitney, Mgr.
TRENTON, N. J.:	Taylor Opera House, M. Moses, Mgr.
WASHINGTON, D. C.:	National Theatre, W. H. Rapley, Mgr. Columbia Theatre, Luckett & Dwyer, Mgrs.
WILMINGTON, DEL.:	Grand Opera House, Nixon & Zimmerman, Mgrs.
WHEELING, W. VA.:	Court Theatre.
WATERBURY, CONN.:	Poli's Theatre, Jean Jacques, Mgr.

HIGH CLASS SHOW PRINTING

THE T. J. HAYES PRINTING CO.

242-244 WEST 41st STREET, N. Y.

NEAR BROADWAY BETWEEN 7th AND 8th AVENUES

ALL KINDS OF ARTISTIC

Block and Type Printing

Posters=Heralds=Dates=Banners=&c.

T. J. HAYES - - - - President

LATE OF THE METROPOLITAN JOB PRINT

T. F. AHEARN - - - - Treasurer

TELEPHONE 1300-BRYANT

NEW YORK CITY.

(Population, 3,000,000.)

THEATRES.

Astor Theatre.....Wagenhals & Kemper, Proprs. and Mgrs.
Academy of Music.....Gilmore & Tompkins, Proprs. and Mgrs.
American Theatre.....W. T. Keogh, Mgr.
Berkeley Lyceum Theatre.....Walter C. Jordan, Mgr.
Belasco Theatre.....David Belasco, Mgr.
Bijou Theatre.....H. B. Sire, Mgr.
Broadway Theatre.....A. W. Dingwall, Mgr.
Carnegie Lyceum.....Franklin H. Sargent, Mgr.
Casino .....Sam & Lee Shubert (Inc.)
Criterion .....Charles Frohman, Mgr.
Daly's Theatre.....Sam S. & Lee Shubert (Inc.) Mgrs.
Dixon's Third Avenue Theatre.....M. J. Dixon, Mgr.
Empire Theatre.....Charles Frohman, Mgr.
Fourteenth Street Theatre.....J. Wesley Rosenquest, Mgr.
Hackett's Theatre.....H. B. Harris, Mgr.
Garden Theatre.....Henry W. Savage, Mgr.
Garrick Theatre.....Charles Frohman, Mgr.
Grand Opera House.....John H. Springer, Mgr.
Grand Theatre.....Jos. P. Adler, Mgr.
Herald Square Theatre.....Sam & Lee Shubert (Inc.), Mgrs.
Holland Theatre.....
Hippodrome.....Shubert & Anderson, Mgrs.
Hudson Theatre.....Henry B. Harris, Mgr.
Irving Place Theatre.....Heinrich Conried, Mgr.
Keith & Proctor's Harlem Opera House.....Keith & Proctor, Mgrs.
Knickerbocker Theatre.....Al. Hayman & Co., Mgrs.
Liberty Theatre.....Klaw & Erlanger, Mgrs.
Lyceum Theatre.....Daniel Frohman, Mgr.
Lyric Theatre.....Sam & Lee Shubert (Inc.)
Lincoln Square Theatre.....Chas. A. Blaney, Mgr.
Lew Fields' Herald Square Theatre.....Sam & Lee Shubert (Inc.), Mgrs.
Madison Square Theatre.....W. N. Lawrence, Mgr.
Manhattan Opera House.....Oscar Hammerstein, Mgr.
Madison Square Garden.....Chas. N. Schroeder, Mgr.
Majestic Theatre.....United States Amusement Co., Mgrs.
Metropolis Theatre.....Hurtig & Seamon, Mgrs.
Metropolitan Opera House.....Heinrich Conried, Mgr.
Murray Hill Theatre.....Columbia Amusement Co., Mgrs.
New Amsterdam Theatre.....Klaw & Erlanger, Mgrs.
New York Theatre.....Klaw & Erlanger, Mgrs.
People's Theatre.....Edelstein & Tomashefski, Lessees and Mgrs.
Savoy Theatre.....Frank McKee, Mgr.
Star Theatre.....Wm. T. Keogh, Mgr.
Stuyvesant Theatre.....David Belasco, Mgr.
Thalia Theatre.....Al. H. Woods, Mgr.
Wallack's Theatre.....Charles Burnham, Mgr.
Weber's Music Hall.....Joseph Weber, Mgr.
West End Theatre.....Stair & Wilbur, Mgrs.
Yorkville Theatre.....Hurtig & Seamon, Mgrs.

UNIVERSITY OF ILLINOIS
LIBRARY

WILLIAM GILLETTE

Direction Charles Frohman

NEW YORK CITY—Continued.

VAUDEVILLE THEATRES.

Alhambra Music Hall.....Percy G. Williams, Mgr.
Colonial Music Hall.....Percy G. Williams, Mgr.
Circle Theatre.....Columbian Amusement Co.
Dewey Theatre.....Sullivan & Kraus, Mgrs.
Eden Musee.....
Gotham Theatre.....Sullivan & Kraus, Mgrs.
Harlem Music Hall.....Hurtig & Seamon, Mgrs.
Keith & Proctor's Union Square Theatre.....B. F. Keith, Mgr.
"London".....James Curtin, Mgr.
Miner's Eighth Avenue Theatre.....E. D. Miner, Mgr.
Miner's Bowery Theatre.....E. D. Miner, Mgr.
Keith & Proctor's Fifth Avenue Theatre.....Keith & Proctor, Mgrs.
Keith & Proctor's 23d Street Theatre.....Keith & Proctor, Mgrs.
Keith & Proctor's 58th Street Theatre.....Keith & Proctor, Mgrs.
Keith & Proctor's 125th Street Theatre.....Keith & Proctor, Mgrs.
Tony Pastor's Theatre.....Harry Sanderson, Mgr.
Hammerstein's Victoria.....Oscar Hammerstein, Mgr.

MORNING PAPERS—CRITICS.

"Herald".....Dramatic Critic
"World".....Louis F. De Foe.
"Sun".....John Corbin
"Times".....Adolph Klauber
"Journal".....
"Press".....William Bullock
"Telegraph".....Irving Lewis
"Staats Zeitung".....Albert Pulvermacher
"Tribune".....William Winter

EVENING PAPERS—CRITICS.

"Evening Sun".....Acton Davies
"Evening World".....Chas. Darnton
"Globe".....Glenmore Davis
"Mail and Express".....Frederick E. McKay
"Post".....J. Rankin Towse
"Telegram".....Geo. Henry Payne
"Evening Journal".....Dramatic Critic
"Daily News".....R. B. Hennessy

MORNING PAPERS—DRAMATIC EDITORS.

"Herald".....T. W. White
"World".....Louis F. De Foe
"Sun".....John Corbin
"Times".....Adolph Klauber
"Journal".....Dramatic Editor
"Press".....E. E. Pidgeon
"Telegraph".....Irving Lewis
"Tribune".....Walter P. Eaton

Guaranteed under the Food and Drugs Act, June 30th, 1906. Serial Number 1098

THERE IS NOTHING SO SOOTHING AS A MOTHER'S KISS, EXCEPT

MRS. WINSLOW'S SOOTHING SYRUP

Millions of Mothers will tell you—It soothes the child. It softens the gums. It allays all pain. It cures Wind Colic. It is the best remedy for Diarrhœa. It is absolutely harmless and for Sixty years has proved the best remedy for Children Teething. Be sure you ask for

MRS. WINSLOW'S SOOTHING SYRUP

AND TAKE NO OTHER

ANGLO-AMERICAN DRUG CO. 215 AND 217 FULTON ST. N. Y. CITY

Guaranteed under the Food and Drugs Act, June 30th, 1906. Serial Number 1098

CHARLES E. MILLS TELEPHONE: 2067-BRYANT SCENE PAINTER AND STAGE MACHINIST

Scenery Painted & Scenery to Rent & All Theatrical Goods

Office and Studio: 437 West 41st Street, NEW YORK

PUSEY & CO. THEATRICAL WORK A SPECIALTY Printers and Stationers

123 W. 42d ST. NEW YORK Fourteen Cylinder and Job Presses Always Busy

PLÜCKER & AHRENS *Street Wigs and Toupees Artistically made Theatrical Work a Specialty*

PRACTICAL WIG MAKERS 25 East 20th Street, New York (3 Doors East of Broadway)

Formerly CHARLES MEYER Telephone 3391-Gramercy

OTTO H. ARMBRUSTER, Scenic Artist

Telephone, 2339-38th Studio, 521 West 38th St. and Broadway Theatre, New York

FRANK PLATZER

Scenic Artist, New York City

Telephone No. 2448 Bryant Office and Studio, 533 WEST 43d STREET

WE make High Grade Theatrical Hand-made SHOES, SLIPPERS and OXFORD TIES TO MATCH YOUR GOWNS.

THE NEW YORK SHOE MANUFACTURING CO.

'Phone, 1349-Orchard 67 Clinton Street, NEW YORK

NEW YORK CITY—Continued.

EVENING PAPERS—DRAMATIC EDITORS.

"Evening Sun"....Acton Davies
"Evening World"....Chas. Darnton
"Globe"....Glenmore Davis
"Mail and Express'....F. E. McKay
"Post"....J. Rankin Towse
"Telegram"....G. H. Payne
"Evening Journal"....Dramatic Editor
"Daily News"....R. B. Hennessy

WEEKLY PAPERS.

"Dramatic News"....Edwin S. Bettelheim, Editor
"New York Clipper"....E. C. Whitton
"Town Topics"....Dramatic Editor
"Hebrew Standard"....Mr. Wm. J. Solomon, Editor
"Sport of the Times"....Mr. Stephen Fiske, Dramatic Editor.
"Life"....Mr. James Metcalfe, Dramatic Editor
"Tammany Times"....John Templeton, Dramatic Editor
"Harper's Weekly"....Dramatic Editor
"Collier's Weekly"'....Dramatic Editor
"Munsey"....Matthew White
"Theatre Magazine"....Arthur Hornblow, Editor
"Variety" ....
"The Standard and Vanity Fair"....
"Ainslee's Magazine"....John F. Priblyl
"Smith's Magazine"....John F. Priblyl

RAILROADS NEW YORK CITY AND JERSEY CITY.

Baltimore & Ohio R. R....Lyman McCarty, 434 Broadway
Central R. R. of New Jersey....C. M. Burt, 143 Liberty St.
Del., Lack. & West. R. R....Howard J. Ball, 429 Broadway
Erie ....James Buckley, 399 Broadway
Lehigh Valley....A. J. Simmons, 1234 Broadway
N. Y. Cent. & Hudson River.... 1216 Broadway
N. Y., N. H. & Hartford....E. A. Hempstead, Gd. Cent. Depot
N. Y., Ontario & Western....J. C. Anderson, 56 Beaver St.
N. Y., Susq. & West....James Buckley, 399 Broadway
Pennsylvania ....C. E. Studds, 29th St. and 5th Ave.
Southern....Alex. S. Thweatt, 1200 Broadway
West Shore ....H. B. Jagoe, 359 Broadway
Long Island R. R....Howard M. Smith, 263 5th Ave.

THE THIRTEENTH EDITION OF

JULIUS CAHN'S

OFFICIAL THEATRICAL GUIDE

WILL BE READY FOR DISTRIBUTION

MAY 1ST, 1908

ACADEMY OF MUSIC—New York City.

E. G. Gilmore and Eugene Tompkins, Proprs. and Mgrs.

E. F. Van Dusen, Bus. Mgr. and Press Agt.

PRICES.

Orchestra, $1.50 and $1. Balcony, $1 and 75c. Second balcony, 75c. and 50c.
Gallery, 25c. Admission, 50c.

SEATING CAPACITY, 2,700.

Orchestra, 498. Orchestra Circle, 436. Balcony, 508. Second balcony, 550.
Gallery, 718.

Illum., gas and elec. Robert Murray, stage carpenter. Emet H. Davison, elect.

STAGE DIMENSIONS.

Width prosc. opening, 44 ft.
Height, 40 ft. center, 33 ft. sides.
Footlights to back wall, 66 ft.
Distance curtain line to footlights, 3 ft.
Distance between fly girders, 60 ft.
Stage to rigging loft, 70 ft.
Depth under stage, 14 ft.
Frank Platzer, scenic artist.
Jere Lant, prop. man.
15 in orchestra.
Richard Madden, leader.
Dates to read, Academy of Music, N. Y.
Printing required, 75 or more stands, 200 or more 3-sheets, 5,000 or more 1-sheets, 5,000 or more ½-sheets.
Frank Durkin, advt. agt.

AFFILIATED

Clarence Bennett Productions Company, Inc.

WITH

Le Comte & Flesher Attractions

PRESENTING

The Holy City—East	The Holy City—Coast
A Royal Slave— "	A Royal Slave— "
Priest of India	Fort Riley
Just Plain Folks	Cleopatra
The Better Way	Faust

IN PREPARATION, THE SAVAGE KING

SUITE No. 229-230 1402 BROADWAY, NEW YORK

PHONE 5198-38

CHARACTER MEN AND WOMEN
STAGE MOBS
MEN, WOMEN
AND CHILDREN

Intelligent and Reliable persons only

TELEPHONE, 3711-38TH STREET

ACTOR BOYS AND GIRLS
DRESS SUIT MEN
CHORUS AND BALLET
AUXILIARIES AT SHORT NOTICE

FRANCIS CONLON

STAGE MOBS A SPECIALTY

My many years' experience (with large productions in this city) in handling supernumeraries, stage mobs, etc., together with my system, which is unsurpassed, I will guarantee complete satisfaction for all work entrusted to me. I am financially responsible for all wardrobe, etc., given in my charge.

1402 BROADWAY NEW YORK CITY
KNICKERBOCKER THEATRE BUILDING, ROOM 739

ALHAMBRA—New York City.

Percy G. Williams, Mgr.

SEATING CAPACITY.

Orchestra, 572. Boxes, 217. Balcony, 277. Gallery, 500.

PRICES.

Orchestra, 50c., 75c. and $1. Balcony, 50c. Gallery, 25c. Admission, 50c.

Illum., gas and elec. F. Knuth, elect.

Theatre on ground floor. Robt. Recker, leader of orchestra.

T. Nelson, prop. man. 12 in orchestra.

AMERICAN—New York City.

Wm. T. Keogh, Stair & Havlin, Lessees. J. M. Ward, Mgr.

SEATING CAPACITY, 2,226.

Orchestra, 685. Balcony, 607. Family circle, 358. Gallery, 500.

Illum., gas and elec.

STAGE DIMENSIONS.

Width prosc. opening, 38 ft.
Height prosc. opening, 39 ft.
Footlights to back wall, 58 ft.
Distance curtain line to footlights, 2 ft.
Depth under stage, 16 ft.
Distance between side walls, 78 ft.
Distance between fly girders, 70 ft.
Stage to rigging loft, 72 ft.

ASTOR THEATRE—New York City.

Wagenhals & Kemper, Proprs and Mgrs. Alfred Bradley, Bus. Mgr.

PRICES.

Orchestra, $2. Balcony, $2, $1.50, $1. Gallery, 75c., 50c.

SEATING CAPACITY, 1,207.

Orchestra, 588. Balcony, 297 Gallery, 262. 12 boxes, 2 loges.

STAGE DIMENSIONS.

Width prosc. opening, 36 ft.
Height prosc. opening, 28 ft.
Footlights to back wall, 37 ft.
Curtain line to footlights, 4 ft.
Distance between side walls, 66 ft.
Distance between fly girders, 49 ft.
Height of stage to rigging loft, 61 ft.
Depth under stage, 11 ft.
All necessary traps.
14 in orchestra.
Theatre on ground floor.

NEW PLAINFIELD THEATRE

Plainfield, New Jersey

NEW MAJESTIC THEATRE

Perth Amboy, New Jersey

W. J. COUNIHAN, - - - - - MANAGER

NEW PLAINFIELD THEATRE, Plainfield, N. J.

W. J. COUNIHAN, Manager

Main Line Central R.R. of N. J. Twenty-four miles from New York. Population, 25,000. Drawing Population, 30,000.

PRINTING REQUIRED—12 Stands, 15 8-Sheets, 35 3-Sheets, 250 Assorted Lithos. 5,000 Heralds. Dates to read, New Plainfield Theatre. 30 Advance Notices, Three weeks previous to engagement, 8 double and 4 single column cuts.
Stage dimensions big enough for any production.

NEW MAJESTIC THEATRE, Perth Amboy, N. J.

Perth Amboy's First Modern and Perfect Playhouse.

W. J. COUNIHAN, Manager M. L. SHANNON, Local Manager

Population, 35,000. Drawing Population, 70,000 in a radius of 8 miles. Reached by trolley, railroad, ferry, etc. Railroads—Central R.R. of New Jersey, Pennsylvania R.R. and Lehigh Valley R.R. Can stage any production.

PRINTING REQUIRED—12 Stands, 15 8-Sheets, 40 3-Sheets, 300 Assorted Lithos, 5,000 Heralds. Dates to read, New Majestic Theatre, Perth Amboy, N. J. 20 Advance Notices. Three weeks previous to engagement, 5 double and 5 single column cuts.

For time address KLAW & ERLANGER,
or W. J. COUNIHAN,
Plainfield, N. J.

BELASCO THEATRE—New York City.
David Belasco, Mgr.

SEATING CAPACITY.

Orchestra, 450. Balcony, 200. Gallery, 300.

PRICES.

Orchestra, $2. Balcony, $2 and $1.50. Gallery, $1 and 50c. Admission, $1.

STAGE DIMENSIONS.

Width prosc. opening, 32 ft.
Height prosc. opening, 29 ft.
Footlights to back wall, 30 ft.
Curtain line to footlights, 5 ft.
Distance between side walls, 70 ft.
Distance between fly girders, 50 ft.
Height to rigging loft, 60 ft.
Depth under stage, 18 ft.
Height to fly gallery, 30 ft.

STUYVESANT THEATRE—New York City.
David Belasco, Mgr.

B. F. Rolder, Bus. Mgr. C. E. Cook, Press Agt.

SEATING CAPACITY.

Orchestra, 430. Balcony, 320. Gallery, 240.

PRICES.

Orchestra, $2. Balcony, $2 and $1.50. Gallery, $1 and 50c. Admission, $1.

STAGE DIMENSIONS.

Width prosc. opening, 32 ft.
Height prosc. opening, 30 ft.
Footlights to back wall, 35 ft.
Curtain line to footlights, 3 ft.
Distance between side walls, 95 ft.
Distance between fly girders, 50 ft.
Height to rigging loft, 80 ft.
Depth under stage, 25 ft.
Height to fly gallery, 35 ft.

BERKELEY LYCEUM THEATRE—New York City.
Forty-fourth St., near Fifth Ave.
Walter C. Jordan, Lessee and Mgr.

PRICES.

Orchestra, $2. Balcony, $1.50, $1 and 75c. Admission, $1.

SEATING CAPACITY, 458.

Orchestra, 244. Balcony, 160. Admissions, 50. Boxes, 36. Gallery, 12.

Illum., gas and elec.

STAGE DIMENSIONS.

Width prosc. opening, 23 ft.
Height prosc. opening, 21 ft.
Footlights to back wall, 25 ft.
Stage to rigging loft, 25 ft.
Number of traps, 4.
Theatre on main floor.
7 to 20 in orchestra.

PHONE 6930 - 38th ST

The Benedict Engraving Co.

THEATRICAL WORK A SPECIALTY

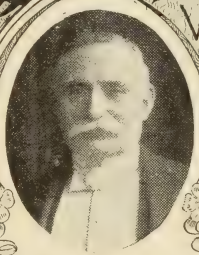

Photo Engraving
Designing
Electrotyping

1402 Broadway

KNICKERBOCKER THEATRE BLDG.

SCENERY

OF EVERY DESCRIPTION

Painted in Water Colors, in Oil Colors, or in Aniline Dye Colors

W. CROSBIE GILL

Scenic Artist

THIRD AVENUE THEATRE - - NEW YORK

PATENT FOLDING DYE SCENERY a specialty. Exteriors and Interiors; Box Scenes with ceilings and doors, all to fold and carry in trunk.

THE lawyer wants copies of his letters, but prefers his legal documents in record black.

The New Tri-Chrome Smith Premier Typewriter gives both copying and record typewriting with one machine and without a change of ribbon. This machine permits not only the use of a three-color ribbon, but also of a two-color or single-color ribbon. No extra cost for this new model.

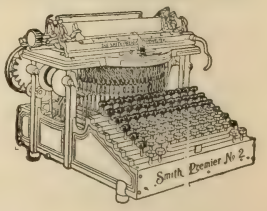

THE SMITH PREMIER TYPEWRITER CO.

New York Office, 339 Broadway

BIJOU THEATRE—New York City.

A. C. Campbell, Mgr. and Treas.

PRICES.

Orchestra, $2. Balcony, $2, $1.50 and $1. Gallery, 75c. and 50c. Admission, $1.
Boxes, $15 and $12.

SEATING CAPACITY, 969.

Orchestra, 375 Balcony, 230. Gallery, 188. Admissions, 150

Louis Duflocq, elect. Thos. Loughlin, stage carpenter.

STAGE DIMENSIONS.

Width prosc. opening, 24 ft.
Height prosc. opening, 24 ft.
Footlights to back wall, 44 ft.
Dist. curtain line to footlights, 2½ ft.
Distance between side walls, 36 ft.
Distance between fly girders, 30 ft.
Stage to rigging loft, 48 ft.
Depth under stage, 11 ft.

Theatre on first floor.
Mat Thorpe, prop. man.
12 in orchestra.
Julius Rische, leader of orchestra.
Dates read, Bijou Theatre.
Printing required, 50 stands, 100 3-sheets, 200 1-sheets, 1,000 ½-sheets.
F. J. Kelly, advt. agt.

BROADWAY THEATRE—New York City.

A. W. Dingwall, Mgr.

SEATING CAPACITY, 1,700.

Orchestra, 687. Balcony, 436. Family circle, 496.

Bernard McDonald, stage carpenter.

Volt., 115. Illum., gas and elec. House & Edison systems.

STAGE DIMENSIONS.

Width prosc. opening, 36 ft.
Height prosc. opening, 36 ft.
Footlights to back wall, 48 ft.
Curtain line to footlights, 5 ft.
Distance between side walls, 75 ft.
Distance between fly girders, 52 ft.

Stage to rigging loft, 68 ft.
2 scene rooms.
Depth under stage, 15 ft.
Theatre on ground floor.
George Purdy, leader of orchestra.
Charles Mangle, advt. agt.

A. Van Beuren & Co. and N. Y. Bill-Posting Co., bill-posters.

Publishers of programme, F. V. Strauss & Co.

GEO. W. ORMSTON, President SAMUEL FRIEDMAN, Treasurer

ORMSTON SCENIC CONSTRUCTION CO.

Contractors and Builders of Scenery

Telephone, 1390 Chelsea Office and Shops, 306-8-10-12 ELEVENTH AVENUE

De Mille

Authors' Representative

Astor Theatre Building
45th Street and Broadway,
NEW YORK CITY

Some Plays Placed:

The Lion and The Mouse
The Road to Yesterday
Strongheart
Clothes

For Stock and Repertoire:

Belasco-De Mille Plays
Sweet Clover; At Cosey Corners
The Rajah; Cypher Code
and many others

CASINO THEATRE—New York City.

Sam S. & Lee Shubert (Inc.), Mgrs. Frank Hennessy, Bus. Mgr.
F. J. Wilstach, Press Agt.

SEATING CAPACITY.

Orchestra, 513. Balcony, 328. Gallery, 291.

PRICES.

Orchestra, $2. Balcony, $2, $1.50, $1. Gallery, 50c. Admission, 50c.
Illum., elec. Volt., 110. Amperes, 2,000. Edison system.
A. Messerschmidt, elect.

STAGE DIMENSIONS.

Width prosc. opening, 38 ft.
Height, 35 ft.
Depth footlights to back wall, 28 ft.
Distance curtain line to footlights, 3 ft.
Distance between fly girders, 50 ft.
No grooves.
Height to rigging loft, 80 ft.
Depth under stage, 14 ft.
No traps.
Height to fly gallery, 33 ft.
No bridges.
No scene room.
Theatre on ground floor.
J. V. Armstrong, prop. man.
Wm. DeGrosse, stage carpenter.
C. H. Engel, leader of orchestra.
18 in orchestra.
Sol. Manheimer, advt. agt.
Printing required, 100 stands, 300 3-sheets, 1,500 1-sheets, 3,000 ½-sheets.

CARNEGIE LYCEUM—New York City.

American Academy of Dramatic Arts, Lessee. Eugene Sweetland, Bus. Mgr.
Ernest Grainger, Treas. Edison elec. system.

SEATING CAPACITY, 639.

STAGE DIMENSIONS.

Width prosc. opening, 28 ft.
Height prosc. opening, 24 ft.
Footlights to back wall, 30 ft.
Distance curtain line to footlights, 3 ft.
Distance between side walls, 50 ft.
Stage to rigging loft, 30 ft.
H. Fredericks, stage carpenter.
Printing required, 10 3-sheets.

YORKVILLE THEATRE—New York City.

Hurtig and Seamon, Mgrs.

Prices, $1.50 to 50c.
Illum., gas and elec.

STAGE DIMENSIONS.

Width of prosc. opening, 35 ft.
Height, 32 ft.
Footlights to back wall, 35 ft.
Distance between side walls, 75 ft.
Height to rigging loft, 70 ft.
Height to fly gallery, 55 ft.
Depth under stage, 15 ft.

HATTIE WILLIAMS

Direction Charles Frohman

CRITERION THEATRE—New York City.

Charles Frohman, Mgr.

PRICES.

Orchestra, $2. Balcony, $2, $1.50, $1. Admission, $1.

SEATING CAPACITY, 1,100.

Illum., elec.

STAGE DIMENSIONS.

Width prosc. opening, 31 ft.
Height, 34 ft.
Footlights to back wall, 34 ft.
Distance curtain line to footlights, 4 ft.
Distance between side walls, 61 ft.
Distance between fly girders, 48 ft.
Stage to rigging loft, 73 ft.
Depth under stage, 12 ft.
Number of bridges, 2, right and left of arch.

DALY'S THEATRE—New York City.

Sam S. & Lee Shubert (Inc.), Mgrs.

SEATING CAPACITY, 1,150.

Orchestra, 476. Gallery, 300. Balcony, 320.

Illum., gas and elec. Edward Biering, elect. Thomas Mangin, stage carpenter.

STAGE DIMENSIONS.

Width prosc. opening, 32 ft.
Height prosc. opening, 23 ft.
Footlights to back wall, 40 ft.
Distance curtain line to footlights, 2 ft.
Distance between side walls, 60 ft.
Distance between fly girders, 40 ft.
Stage to rigging loft, 40 ft.
Depth under stage, 19 ft.
Number of traps, 5, 3 center, 1 right and left.
Scene room.
Emens & Unitt, scenic artists.
James Kane, prop. man.
20 in orchestra.

EMPIRE THEATRE—New York City.

Charles Frohman, Mgr. Thomas F. Shea, Bus. Mgr.

PRICES.

Orchestra, $2. Gallery, 50c. and 75c. Balcony, $2, $1.50 and $1.

SEATING CAPACITY, 1,100.

Illum., gas and elec. Adam Tait, stage carpenter.

STAGE DIMENSIONS.

Width prosc. opening, 34 ft.
Height prosc. opening, 33 ft.
Footlights to back wall, 34 ft.
Distance curtain line to footlights, 4½ ft.
Distance between side walls, 67 ft.
Distance between fly girders, 50 ft.
Stage to rigging loft, 69 ft.
Depth under stage, 9 ft.
1 trap, located left of center.
Theatre on first floor.
Wm. Remlinger, elect.
14 in orchestra.
Gustave Saenger, leader of orchestra.
Gus. Hildsdorf, prop. man.

735,413 PEOPLE
HAVE SEEN
THE LIGHTS OF BROADWAY
HAVE YOU?
A PLAY OF HEARTS
DO YOU LIKE TO LAUGH?
DO YOU EVER CRY?
A STORY OF NEW YORK AFTER DARK.
THE BENEDICT AMUSEMENT Co
— 1402 BROADWAY NEW YORK.—

Samuel French

T. R. EDWARDS, Manager

PLAYS

24 West 22d Street, New York

LISTS SENT ON APPLICATION

"THE BEST"
WIGS & MAKE-UP
ACCESSORIES ARE MADE BY
COYLE & DEUTSCHMANN.
119 WEST 37TH ST., N.Y.

14TH STREET THEATRE—New York City.

J. Wesley Rosenquest, Mgr.

Prices, 25c. to $1.50.

George Larbig, elect. Illum., gas and elec. (Edison system).

Joseph Sandford, stage carpenter.

STAGE DIMENSIONS.

Width prosc. opening, 30 ft. 9 in.
Height prosc. opening, 30 ft.
Footlights to back wall, 39½ ft.
Curtain line to footlights, 2 ft.
Distance between side walls, 72 ft. 4 in.
Distance between fly girders, 47 ft. 2 in.
Grooves from stage, in 1, 20 ft.
Height of stage to rigging loft, 90 ft.
1 groove.
Depth under stage, 14 ft.
Usual traps.
Theatre on ground floor.
Jerome H. Eddy, press agt.
H. F. Emens, scenic artist.
William Lloyd Bowron, leader of orchestra.
Peter McKean, prop. man.
Printing required, 70 stands, 200 3-sheets, 250 1-sheets, 250 ½-sheets.
Dates read, 14th St. Theatre.
Bert Rosenquest, advt. agt.

GARDEN THEATRE—New York City.

Henry W. Savage, Mgr. Hollis E. Cooley, Bus. Mgr.

SEATING CAPACITY, 1,110.

Orchestra, 518. Box seats, 54. Balcony, 256. Gallery, 300.

I. A. McGivney, elect. Illum., gas and elec.

STAGE DIMENSIONS.

Width prosc. opening, 34 ft.
Footlights to back wall, 40 ft.
Distance curtain line to footlights, 4 ft.
Distance between fly girders, 53 ft.
Distance between side walls, 71 ft.
Height from stage to fly gallery, 25 ft.
Stage to rigging loft, 72 ft.
Depth under stage, 11 ft.
Number of traps, 6, 3 in 2d ent. and 3 in 3d ent.

GARRICK THEATRE—New York City.

Charles Frohman, Mgr.

PRICES.

Orchestra, $2. Balcony, $2, $1.50 and $1. Admission, $1. Gallery, 50c. and 75c.

SEATING CAPACITY, 910.

Orchestra, 344. Balcony, 248. Admissions, 100. Gallery, 218.

Illum., gas and elec. E. Nixon, elect.

Gus Eichles, stage carpenter.

STAGE DIMENSIONS.

Width prosc. opening, 30 ft.
Height prosc. opening, 30 ft.
Depth footlights to back wall, 29½ ft.
Distance curtain line to footlights, 1½ ft.
Distance between side walls, 60 ft.
Distance between fly girders, 38 ft.
Stage to rigging loft, 55 ft.
Theatre on first floor.
Gus Goodson, prop. man.
10 in orchestra.
Gus Braham, leader.
Dates to read, Garrick Theatre.
John Williams, advt. agt.
Printing required, 75 stands, 300 3 sheets, 5,000 ½-sheets.
Reagan & Clark, bill-posters.

KILFYRE
MONARCH FIRE APPLIANCE CO. OF N.Y. PROPRIETORS,
The Dry Chemical
FIRE EXTINGUISHER
A Product of Modern Science.
EFFICIENT PROTECTION
ALWAYS READY
ACTS LIKE MAGIC
SPEND A FEW DOLLARS AND SAVE THOUSANDS
MONARCH
Fire Appliance Co.
247 & 249 Pearl St.
Sent anywhere on receipt of three dollars

GRAND OPERA HOUSE—New York City.

John H. Springer, Lessee and Mgr.

PRICES.

Evenings and Saturday Matinees, 25c. to $1.

Wednesday Matinees, 25c. and 50c.

SEATING CAPACITY, 2,910.

STAGE DIMENSIONS.

Width prosc. opening, 36 ft.
Height prosc. opening, 32 ft.
Depth, footlights to back wall, 65 ft.
Distance curtain line to footlights, 4 ft.
Distance between side walls, 76 ft.
Distance between fly girders, 47 ft.
Height of stage to rigging loft, 48 ft.
Depth under stage, 20 ft.
Number of traps, 6.
4 quarters.
2 centers, located 22, 30 and 37 ft. from curtain line.
Press matter and photographs desired 4 weeks in advance.
Illum., elec. Volt., 110, Edison.
Orchestra, Standard.
Printing required, 60 stands, 200 8-sheets, 50 12-sheets, 20 3-sheets, 50 lithos. assorted, 12 stretches for lobby.

Sale of seats four weeks in advance.

GRAND THEATRE—New York City.

Jacob P. Adler, Lessee and Mgr. M. Lewis, Treas.

Edwin A. Relkin, Sp. Mgr.

SEATING CAPACITY, 1,888.

Orchestra, 556. Balcony, 359. Second Balcony, 373. Gallery, 600.

Illum., gas and elec.

STAGE DIMENSIONS.

Width prosc. opening, 42 ft.
Height prosc. opening, 48 ft.
Depth footlights to back wall, 42 ft.
Distance curtain line to footlights, 6 ft.
Distance between side walls, 75 ft.
Distance between fly girders, 75 ft.
4 traps.
Depth under stage, 15 ft.
Scene room.
11 in orchestra.
Mr. Hellman, leader.
Dates should read, Grand Theatre.
Publisher of programme, H. Lipshitz.

Theatrical Lumber of All Kinds

Flat Stiles, Bottom Rails, Border Battens, Platform Boards, Profile Boards, Strips, Rounds and Half-Rounds in all sizes. Doors, Windows, Blinds, Mouldings. Tel. 292-38th St.

WRIGHT LUMBER COMPANY **140 to 150 West 38th St., Broadway and 7th Ave., N. Y. City**

Important to Managers

In ordering material for recovering your furniture, be sure that you specify

Pantasote

which is just as good as real leather, and is sold for one-third the price. You cannot tell the difference between Pantasote Leather and real leather. Pantasote can be used for every purpose for which real leather is adaptable.

Pantasote is bright, odorless, easily cleaned, does not crack and is waterproof.

For the covering of theatre seats, besides being more durable than any other substitute for leather on the market, it has the great advantage of its coating being absolutely fireproof, which should appeal to every theatre manager in the country.

The great demand for Pantasote has led to the substitution of many inferior imitations, therefore do not accept your dealer's "just as good" theory. Insist upon Pantasote and see that you get it. On piece goods the word Pantasote will be found on selvage edge.

In buying made-up furniture look for our trade-mark label.

Will send sample on application.

THE PANTASOTE COMPANY

11 BROADWAY = = = NEW YORK

HAMMERSTEIN'S MANHATTAN OPERA HOUSE—New York City.

Oscar Hammerstein, Mgr.

SEATING CAPACITY, 1,300.

Orchestra, 1,000. Balconies, 300. Gallery, 1,000.

PRICES.

Orchestra, $5 Balconies, $3 and $1. Admission, $1.50.

Illum., elec. Edison system.

STAGE DIMENSIONS.

Width prosc. opening, 71 ft.
Footlights to back wall, 80 ft.
Height to fly gallery, 40 ft.
Distance between fly girders, 90 ft.
Depth under stage, 20 ft.
Height prosc. opening, 70 ft.
Curtain line to footlights, 5 ft.
Distance between side walls, 125 ft.
Sufficient traps.
2 bridges.

HARLEM OPERA HOUSE—New York City.

Keith & Proctor, Mgrs.

PRICES.

All seats 10c. to 25c., matinees.

All Seats 10c. to 50c., evening, except Saturday, Sunday and holidays.

SEATING CAPACITY, 1,600.

Orchestra, 590. Balcony, 366. Gallery, 445.

Illum., gas and elec.

STAGE DIMENSIONS.

Width prosc. opening, 32 ft.
Height prosc. opening, 36 ft.
Depth footlights to back wall, 39 ft.
Distance curtain line to footlights, 3 ft.
Distance between side walls, 65 ft.
Distance between fly girders, 46 ft.
Stage to rigging loft, 65 ft.
Depth under stage, 10 ft.
No. of traps, 3, located at 2½, 3 and 3½.
1 bridge.
10 in orchestra.
Dates to read, Harlem Opera House.
Van Buren and New York Bill-Posting Co., bill-posters.
Printing required, 50 stands, 50 ½-sheets, 125 3-sheets.
Programme published by theatre.

FIELDS' HERALD SQUARE THEATRE—New York City.

Sam S. & Lee Shubert (Inc.) and Lew Fields, Lessees. Geo. W. Sammis, Mgr.

PRICES.

Orchestra, $2. Balcony, $2, $1.50, $1 and 50c. Admission, $1 and 50c.

SEATING CAPACITY, 1,200.

Illum., elec.

Width prosc. opening, 33½ ft.
Depth, footlights to back wall, 39 ft.
Distance, curtain line to footlights, 4 ft.
Distance between fly girders, 65 ft.
No grooves.
Traps located back of stage.
1 bridge.
Theatre on ground floor.
Frank Dodge, scenic artist.
N. Morse, prop. man.
I. W. Little, stage carpenter.
John Hickey, leader of orchestra.
18 in orchestra.
Van Bueren, bill-poster.
Frank Gallager, advt. agt.
Dates to read, Lew Fields' Herald Square Theatre.
Wm. Klein, lawyer.
Publisher of programme, Strauss Co.

WILLIAM COLLIER

Direction Charles Frohman

NEW YORK HIPPODROME—New York City.

The Shubert-Anderson Co., Mgrs. Robt. W. MacBride, Bus. Mgr.

Will A. Page, Press Agt.

SEATING CAPACITY.

Orchestra, 1,202. Balcony, 2,008. Gallery, 1,468.

PRICES.

Orchestra, eve., $1.50; mat., $1. Balcony, eve., $1.50, $1, 75c., 50c.; mat., $1, 75c., 50c.

Gallery, 50c. or 25c. Admission, 50c.

These prices do not cover the boxes, which sell as high as $2.50 per seat.

Illum., elec. Volt., 240-120. Amperes, 15,000. System, Edison. Chas. De Soria, elect.

STAGE DIMENSIONS.

Width prosc. opening, 93.10 ft.
Height prosc. opening, 37.6 ft.
Depth, footlights to back wall, 110 ft.
Dist., curtain line to footlights, 51.10 ft.
Between side walls, 200 ft.
Height to rigging loft, 76.6 ft.
Depth under stage, 14 ft.
1 trap, center of stage.
Height to fly gallery, 31 ft.
No scene room.
Theatre on ground floor.

Arthur Voegtlin, scenic artist.
E. Wakefield, prop. man.
John Corrigan, stage carpenter.
Manuel Klein and Phil Lemline, orchestra leaders.
40 in orchestra.
Sol. Manheimer, advt. agt.
Dates to read, New York Hippodrome.
Dr. Liser, physician.
Wm. Klein, lawyer.

ALFRED J. CAMMEYER
Sixth Avenue and 20th Street
NEW YORK

Theatrical Shoes
Colored Satin and Leather Stage Sandals
All Sizes Carried in Stock
CAN FIT OUT COMPANIES WITHOUT DELAY. ESTIMATES FURNISHED

MILITARY GOODS
UNIFORMS, GUNS, CANNONS, SADDLES, SWORDS, TENTS, ETC.
15 acres required for storage
Large Illustrated Catalogue, called by some of our customers "Military Encyclopedia," mailed for 15c. in stamps
EVERYTHING IN THE MILITARY LINE
Largest dealer in the world in Military Goods direct from Government Auction
FRANCIS BANNERMAN 501 BROADWAY NEW YORK

FENBERG ATTRACTIONS

SEASON 1907-08-09

Fenberg Stock Co.
Eastern

Fenberg Stock Co.
Western

Fenberg Stock Co.
Northern

Fenberg Stock Co.
Southern

THE BEST REPERTOIRE COMPANIES IN EXISTENCE

All Royalty Plays and Polite Vaudeville

FENBERG STOCK COMPANY, Inc., Proprietors

GEO. M. FENBERG, Gen. Mgr.,

EMPIRE THEATRE BUILDING, 1432 BROADWAY, NEW YORK

HUDSON THEATRE—New York City.

Henry B. Harris, Propr. and Mgr. James Forbes, Asst. Mgr.

PRICES.

Orchestra, $2. Balcony, $2, $1.50 and $1. Gallery, 75c., 50c. Admission, $1, 50c.

SEATING CAPACITY, 995.

Orchestra, 502. Balcony, 266. Gallery, 232. 8 boxes, 48 seats.

Illum., gas and elec.

STAGE DIMENSIONS.

Width prosc. opening, 32 ft.
Height prosc. opening, 30 ft.
Footlights to back wall, 37 ft.
Curtain line to footlights, 3 ft.
Distance between side walls, 67 ft.
Distance between fly girders, 46 ft.
Height to rigging loft, 64 ft.
Depth under stage, 12 ft.
As many traps as wanted.
Locality of traps, sectional stage.

IRVING PLACE THEATRE—New York City.

Heinrich Conried, Mgr.

PRICES.

Orchestra, $2, $1.50, $1 and 75c. Balcony, $1.50, $1, 75c. and 50c.

Gallery, 50c. and 25c. Admission, 50c. and 35c. Boxes, $15 and $10.

SEATING CAPACITY, 1,096.

Orchestra, 506. Balcony, 251. Gallery, 278.

Admissions, 400. Box seats, 72.

Illum., elec. H. Wiegele, elect. H. Bush, stage carpenter.

STAGE DIMENSIONS.

Width prosc. opening, 42 ft.
Height prosc. opening, 29 ft.
Footlights to back wall, 36 ft.
Distance curtain line to footlights, 3 to 4 ft.
Distance between side walls, 68 ft.
Height grooves from stage, 18 ft.
Theatre on ground floor.
Stage to rigging loft, 61 ft.
Number of grooves, 5.
Depth under stage, 10 ft.
Number of traps, 2.
Number of bridges, 4, 2 on each side, 1 paint bridge.
Grooves can be taken up flush with fly gallery.
14 in orchestra, if comic opera, 28.
J. Fuchs, prop. man.

No. 114 West 40th Street Telephone, 64 Bryant

Actors' Society of America

DRAMATIC BUREAU. We aim to furnish thoroughly responsible actors only. The record of every actor is kept.

RALPH DELMORE, President **MARK ELLSWORTH, Secretary**

J. E. SCHMIDT, Vice-Pres. ALB. RUEBE, Pres. ALB. ROMEIKE, Sec'y & Treas.

Cable Address, Romeike, New York Telephone, 3923, Madison Square

Henry Romeike, Inc.

Established: London, 1881 New York, 1884

The First Established and Most Complete Newspaper Cutting Bureau in the World

110-112 WEST 26th STREET
NEW YORK

Branches: LONDON, PARIS, BERLIN, SYDNEY, VIENNA, ROME

$5.00 per 100 Clippings

Season Contracts at Greatly Reduced Rates to the Profession

Criticisms are always interesting reading for Actors, Musicians, Writers, Artists and Society People. An order placed with the Romeike Corp. brings them to your breakfast table next morning from all newspapers and periodicals everywhere

COMMENTS OF THE PRESS

Largest newspaper cutting concern in the world.—*N. Y. Tribune*

First established and largest in the world.—*N. Y. World*

To my own knowledge is a most worthy and reliable concern.
—*Millard J. Bloomer, Publisher Harlem Life*

The late Henry Romeike founded the first newspaper cutting industry in the world and the concern is the largest in existence.—*Atlanta Journal*

First established and largest newspaper cutting bureau in the world.
—*Brooklyn Journal*

KNICKERBOCKER THEATRE—New York City.

Al. Hayman & Co., Props. Harry G. Sommers, Bus. Mgr.

PRICES.

Orchestra, $2. Balcony, $2, $1.50 and $1. Family Circle, 75c. and 50c. Admission, $1.
Admission, $1.

SEATING CAPACITY.

12 boxes, 72. Orchestra, 560. Balcony, 364. Gallery, 367.

Illum., gas and elect. Volt., 120. Amperes, 1,600.

James S. Penefeather, elect.

STAGE DIMENSIONS.

Width prosc. opening, 35 ft.
Height prosc. opening, 35 ft.
Footlights to back wall, 45 ft.
Distance curtain line to footlights, 5½ ft.
Distance between side walls, 64 ft.
Distance between fly girders, 50½ ft.
Stage to rigging loft, 71 ft.
Depth under stage, 10½ ft.
No. of traps, 7, 1st trap at 2d entrance.
3 bridges, located from center of stage to rear.
E. S. Peck, stage carpenter.
T. W. Hindley, orchestra leader.
V. Lawrence, prop. man.

LIBERTY THEATRE—New York City.

Klaw & Erlanger, Mgrs. J. W. Mayer, Bus. Mgr.

Prices, $2 to 50c. Illum., gas and elec.

STAGE DIMENSIONS.

Width of prosc. opening, 44 ft.
Height, 33 ft.
Footlights to back wall, 37½ ft.
Curtain line to footlights, 1 ft. 4 in.

W. H. McElfatrick *Architect* Theatre Buildings a Specialty

OFFICES : KNICKERBOCKER THEATRE BUILDING, NEW YORK

ROOMS 302-303. PHONE 1121-38th STREET

Partial List of Theatres Designed in the Metropolitan District:

Knickerbocker Theatre,	New York	Hudson Theatre,	New York	Bijou Theatre,	New York
Metropolitan Opera House,	"	Harlem Opera House,	"	Bijou Theatre,	Brooklyn
Manhattan Opera House,	"	Alhambra Theatre,	"	Broadway Theatre,	"
Lincoln Square Theatre,	"	Proctor's 58th St. Theatre,	"	Majestic Theatre,	"
New York Theatre,	"	Proctor's 125th St. Theatre,	"	Imperial Theatre,	"
Criterion Theatre,	"	Murray Hill Theatre,	"	Gayety Theatre,	"
Broadway Theatre,	"	Metropolis Theatre,	"	Amphion Theatre,	"
Empire Theatre,	"	Grand Opera House,	"	Majestic Theatre,	Jersey City

And hundreds of others throughout the United States and Canada.

See page 805 for names and addresses of passenger representatives who are ready and anxious to serve you at all times.

TERMINALS

NEW YORK:
West 23d St.
Desbrosses St.
Cortlandt St.

BROOKLYN:
Annex, foot of Fulton St.

PHILADELPHIA:
Reading Terminal
12th and Market Sts.

BUFFALO:
Washington and Scott Sts.

ROCHESTER:
South Ave.

DINING CARS
on all
THROUGH TRAINS
Service
a la Carte.

Route of the Celebrated
BLACK DIAMOND
EXPRESS
THE SCENIC LINE
BETWEEN THE
EAST and WEST

For beautiful illustrated advertising matter, information regarding train service, fares, etc., call on or write

A. J. SIMMONS,
General Eastern Passenger Agent
W. B. LINDSAY,
Eastern Passenger Agent,
H. C. McGUIRE,
City Passenger Agent,
1460 BROADWAY, - - NEW YORK

Managers will find it to their interest to consult

LEHIGH
VALLEY

Agents before closing arrangements for moving their companies between points in

Penn-
sylvania
New York
Canada
And the
West

MODERN
PULLMAN
VESTIBULE
SLEEPING CARS
on all
Through Trains

LINCOLN SQUARE THEATRE—New York City.

Chas. E. Blaney Amusement Co., Mgrs. Geo. N. Ballinger, Bus. Mgr.

SEATING CAPACITY.

Orchestra, 655. Balcony, 407. Gallery, 397.

PRICES.

Orchestra, 50c., 75c. and $1. Balcony, 50c., 75c. and $1. Gallery, 25c. Admission, 50c.

Illum., gas and elec. Volt., 110. Amperes, 500.

System, Edison, direct. Tony Rooney, elect.

STAGE DIMENSIONS.

Width prosc. opening, 33 ft. 10 in.
Height, 33 ft.
Depth, footlights to back wall, 33 ft.
Distance, curtain line to footlights, 2½ ft.
Distance between fly girders, 51 ft.
No grooves.
Height to rigging loft, 67½ ft.
Depth under stage, 10 ft.
No traps.
Height to fly gallery, 27 ft.
No bridges.
Theatre on ground floor.
Louis Dillon, prop. man.
Fred Keil, stage carpenter.
G. E. Conterno, leader of orchestra.
14 in orchestra.
N. Y. & Van Bueren Bill-Posting Co., bill-posters.
J. Lally, advt. agt.
Printing required, 125 stands, 200 3-sheets, 1,000 1-sheets, 1,000 ½-sheets.
Dates read, Lincoln Square Theatre, B'way and 66th street.
Publishers of programme, F. V. Strauss & Co.

LYRIC THEATRE—New York City.

Sam S. & Lee Shubert (Inc.), Mgrs. C. A. Bird, Bus. Mgr.
Frank Wilstack, Press Agt.

SEATING CAPACITY.

Orchestra, 576. Balcony, 398. Gallery, 403.

PRICES.

Orchestra, $2. Balcony, $2, $1.50 and $1. Gallery, 75c. and 50c. Admission, $1.

Illum., gas and elec. Volt., 110. System, Edison, direct.

J. J. Whelan, elect.

STAGE DIMENSIONS.

Width prosc. opening, 37½ ft.
Height, 32 ft.
Depth, footlights to back wall, 42 ft.
Distance, curtain line to footlights, 2 ft.
Between side walls, 75 ft.
Distance between fly girders, 60 ft.
Height to rigging loft, 64 ft.
Depth under stage, 12 ft.
Sectional traps.
Height to fly gallery, 30 ft.
Theatre on ground floor.
J. Beate, prop. man.
Dan Regan, stage carpenter.
10 in orchestra.
Sol. Manheimer, advt. agt.
Transfer Co., Cain's.
Dr. M. O. Leiser, physician.
Wm. Klein, lawyer.
Publishers of programme, Strauss & Co.

STENOGRAPHIC and TYPEWRITING OFFICES

Z. & L. ROSE

No. 71 BROADWAY

TELEPHONE
1133 RECTOR

52 & 54 WILLIAM STREET

TELEPHONE
2920 JOHN
2921 JOHN

49 WEST 28TH STREET

TELEPHONE
200 MADISON SQUARE

1402 BROADWAY

TELEPHONE
2439 38th

NEW AMSTERDAM THEATRE

214 WEST 42ND STREET

TELEPHONE
1778 BRYANT

Z. & L. ROSENFIELD

CONVENTIONS

Reference Cases

Abstract of Titles

Agreements

Specifications

And Legal Work of every description taken and Translated Accurately and Promptly

NOTARY PUBLIC

THEATRICAL WORK A SPECIALTY

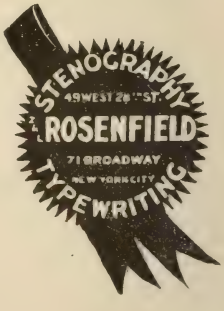

HACKETT'S THEATRE—New York City.

Henry B. Harris, Mgr.

Prices, 50c. to $2.

Illum., gas and elec.

STAGE DIMENSIONS.

Width of prosc. opening, 30 ft.
Height, 35 ft.
Footlights to back wall, 31 ft.
Distance between side walls, 69 ft.

MADISON SQUARE GARDEN—New York City.

Chas. N. Schroeder, Bus. Mgr.

SEATING CAPACITY, 12,137.

Box seats, 996. Balcony, 1,062. Floor, 6,000. Gallery, 2,000. Arena seats, 2,109.

Illum., elec. James S. Stewart, elect.

Thomas J. Reynolds, Supt.

STAGE DIMENSIONS.

Width prosc. opening, 70 ft.
Height prosc. opening, 55 ft.
Footlights to back of stage, 40 ft.
No curtain.

MAJESTIC THEATRE—New York City.

United States Amusement Co., Mgrs.

SEATING CAPACITY, 1,704.

Orchestra, 592. Balcony, 460. Gallery, 652.

PRICES.

Orchestra, $1.50. Balcony, $1.50, $1. Gallery, 50c., 25c. Admission, $1.

Illum., elec. Volt., 110.

STAGE DIMENSIONS.

Width prosc. opening, 37 ft.
Height prosc. opening, 48 ft.
Footlights to back wall, 43 ft.
Curtain line to footlights, 4 ft.
Distance between side walls, 100 ft.
Distance between fly girders, 70 ft.
Al. Durbron, prop. man.
Height to fly gallery, 33 ft.
Height to rigging loft, 70 ft.
12 traps.
Depth under stage, 10 ft.
1 bridge.
No grooves.
Wm. Beaumisler, stage carpenter.
Sidney Horner, orchestra leader.
22 in orchestra.

EDNA MAY

Direction Charles Frohman

METROPOLIS THEATRE—New York City.

Hurtig and Seamon, Mgrs.

PRICES.

Orchestra, $1, 75c. and 50c. Balcony, 75c. and 50c. Gallery, 25c.
Admission, 50c.

SEATING CAPACITY, 1,530.

Orchestra, 599. Balcony, 280. Gallery, 650.

Illum., gas and elec.

STAGE DIMENSIONS.

Width prosc. opening, 36 ft. 6 in.
Height prosc. opening, 32 ft.
Depth footlights to back wall, 36 ft. 4 in.
Distance curtain line to footlights, 5 ft.
Distance between side walls, 71 ft. 4 in.
Distance between fly girders, 50 ft.
Stage to rigging loft, 67 ft.
Depth under stage, 10 ft. 4 in.
Number of traps, 4, from center to first bridge.
Number of bridges, 4, from third entrance to rear of stage.
Scene room.
Theatre on ground floor.
10 in orchestra.
Dates to read, Metropolis Theatre, 142d St. and Third Ave.
Printing required, 80 stands, 65 8-sheets, 50 3-sheets, 25 1-sheets, 25 ½-sheet lithos., 10,000 circular books.

METROPOLITAN OPERA HOUSE—New York City.

Heinrich Conried, Mgr. Illum., gas and elec.

STAGE DIMENSIONS.

Width prosc. opening, 54 ft.
Height prosc. opening, 54 ft.
Footlights to back wall, 89 ft.
Distance curtain line to footlights, 13 ft.
Distance between side walls, 101 ft.
Distance between fly girders, 77 ft.
Stage to rigging loft, 98 ft.
Depth under stage, 27 ft.
Number of traps, 8.
Number of bridges, 16, at 32 ft. from curtain line.

MURRAY HILL THEATRE—New York City.

Columbia Amusement Co., Directors. Fred Irwin, Res. Mgr.

PRICES.

10c, 15c., 25c, 50c., 75c. and $1.

SEATING CAPACITY, 1,319.

Illum., elec. John G. MacMurray, stage carpenter.

STAGE DIMENSIONS.

Width prosc. opening, 32 ft.
Height prosc. opening, 32 ft.
Footlights to back wall, 40 ft.
Distance, curtain line to footlights, 4 ft.
Distance between side walls, 69 it
Depth under stage, 12 ft.
Geo. Foster, leader of orchestra.
Printing required, 80 stands, 100 8-sheets, 600 3-sheets, 1,000 1-sheets, 2,000 ½-sheet snipes, 1,200 lithos., assorted.
Matinees every day.

THEATRICAL TOURS

... IN THE....

GREAT WEST

The Great Advantages

OFFERED BY THE

UNION PACIFIC

And Its Related Lines

To The Profession

Are apparent at a glance at the map of this line shown on Page 546. No other road can give a Theatrical Trip to the Coast and back, and take in such good show towns.

THE TRIP INCLUDES THE CITIES OF

BOISE CITY	SALEM	POCATELLO
BUTTE	SAN FRANCISCO	PORTLAND
CARSON CITY	SIOUX CITY, Ia.	PUEBLO
CHEYENNE	ST. JOSEPH	RENO
COLORADO SPRINGS	TOPEKA	SACRAMENTO
COUNCIL BLUFFS, Ia.	LEAVENWORTH	SALT LAKE CITY
DENVER	LINCOLN	SEATTLE
HELENA	LOS ANGELES	SPOKANE
KANSAS CITY	OGDEN	TACOMA
LEADVILLE	OMAHA	TRINIDAD

Information concerning this route cheerfully given on application to any Union Pacific Agent, or

E. L. LOMAX,

General Passenger Agent.

NEW AMSTERDAM—New York City.

Klaw & Erlanger, Mgrs.

SEATING CAPACITY, 1,675.

Orchestra, 675. Balcony, 500. Gallery, 500.

Illum., elec.

Width prosc. opening, 40 ft.
Height prosc. opening, 36 ft.
Footlights to back wall, 50 ft.
Curtain line to footlights, 2 ft.
Distance between side walls, 80 ft.
Distance between fly girders, 54 ft.
Scene room.
Height to fly gallery, 34 ft.
Height to rigging loft, 70 ft.
Sufficient number of traps.
Depth under stage, 22 ft.
4 electric bridges, 42x7 ft.
No grooves.
Theatre on ground floor.

LYCEUM THEATRE—New York City.

Daniel Frohman, Mgr.

SEATING CAPACITY.

Orchestra, 384. Balcony, 273. Gallery, 252.

PRICES.

Orchestra, $2. Balcony, $1.50, $1 and 75c. Gallery, 75c. and 50c.

Illum., elec. M. H. Welles, elect.

STAGE DIMENSIONS.

Width prosc. opening, 34 ft.
Height prosc. opening, 32 ft.
Footlights to back wall, 33 ft.
Curtain line to footlights, 3 ft.
Distance between side walls, 81¾ ft.
Distance between fly girders, 60 ft.
Height to rigging loft, 80 ft.
Depth under stage, 30 ft.
Height to fly gallery, 31½ ft.
Stage built of interchangeable bridges and traps.
Scene room.
Theatre on ground floor.
Emens, Unitt & Wickes, scenic artists.
Wm. Camp, prop. man.
Jas. Derby, stage carpenter.
9 in orchestra.
Maurice C. Rumsey, leader.

HUMBERT SINATRA

Maker of . . . Theatrical Shoes

Always leader for his high-heel satin slippers and fancy high boots, acrobat and gymnasium shoes, wooden clogs and spring clogs, ballet slippers and sandals, negro shoes and big feet.

I furnish Dramatic and Variety Companies. Everything to Order

444 Sixth Avenue, cor. 27th Street - - NEW YORK

FOR THE PAST 15 YEARS AT 103 FOURTH AVENUE

New York Morning Telegraph

(DAILY AND SUNDAY)

Stands alone in its class

Greater Circulation
Than All Other Amusement Publications of America Combined

It circulates particularly among the wealthy and persons interested in theatricals, racing, automobiling, and the higher branches of sport.

It is read and preserved by persons who have money to spend, and who spend it.

A particularly profitable medium for advertisers whose goods or business appeal to men and women of wealth and leisure.

The Artist
The Manager
The Agent
EVERYWHERE
READ IT

Address, 50th St. and 8th Ave.
NEW YORK CITY

THE MORNING TELEGRAPH
Is the Theatrical Authority

NEW STAR THEATRE—New York City.

Wm. T. Keogh, Mgr.

SEATING CAPACITY, 3,100.

Prices, $1 to 15c. Illum., elec.

STAGE DIMENSIONS.

Width prosc. opening, 39 ft.
Height prosc. opening, 40 ft.
Footlights to back wall, 38 ft.
Curtain line to footlights, 2 ft.
Distance between side walls, 100 ft.
Distance between fly girders, 60 ft.
Height to rigging loft, 71 ft.
Depth under stage, 10 ft.
Height to fly gallery, 38 ft.
Chas. Carson, stage carpenter.
John Hildebrandt, leader of orchestra.
Printing required, 80 stands, 100 8-sheets, 500 3-sheets, 2,000 1-sheets, 3,000 ½-sheet snipes, 2,500 lithos, assorted.
Dates read, New Star.
Matinees, Mon., Wed. and Sat.

PEOPLE'S THEATRE—New York City.

Edelstein & Tomashefsky, Lessees and Mgrs.

SEATING CAPACITY, 2,050.

Orchestra, 700. Balcony, 550. Gallery, 600. Admissions, 200.

Illum., elec. (Edison and United). Ph. Kinlin, elect.

STAGE DIMENSIONS.

Width prosc. opening, 36 ft.
Height prosc. opening, 42 ft.
Footlights to back wall, 45 ft.
Distance, curtain line to footlights, 6 ft.
Distance between side walls, 100 ft.
Distance between fly girders, 39 ft.
2 scene rooms.
Stage to rigging loft, 56 ft.
Depth under stage, 16 ft.
Theatre on ground floor.
Bruno Saalfield, stage carpenter.
Sam Benzonovitz, prop. man.
F. Rafter, scenic artist.
9 in orchestra.
L. Freidsell, leader of orchestra.
Dates read, People's Theatre.

KITSEE AUTOMOBILE SPARKING BATTERIES

LIGHTEST BATTERY MADE

Excel in Capacity, Durability, Efficiency.

Manufactured by

The Kitsee Storage Battery Co.

All Batteries guaranteed. A 1907 car will be incomplete without a "KITSEE."

FARNHAM & KRANICH, Agents for New York City, Astor Theatre Building, Broadway and 45th St., N. Y.

The World's Popular Music Providers

FROM OCEAN TO OCEAN AND ACROSS

M. WITMARK & SONS, *Publishers*

Witmark Buildings—NEW YORK—LONDON
Schiller Building CHICAGO——PARIS—VIENNA

PUBLISHERS OF THE SUCCESSFUL AMERICAN MUSICAL COMEDIES AND COMIC OPERAS

Catalogues on Application

The Witmark Music Library and Agency

The Largest
And
Most Complete
Establishment
Of Its Kind
Extant

Everything
Known In the
Musical Line
Can be
Supplied

Complete music and dialogue material of almost every Grand or Comic Opera, Musical Comedy, Extravaganza, Burlesque, etc., ever written, for sale or to rent.

We represent managers, authors and composers, and lease on royalty nearly all the most popular musical successes.

We can supply at short notice principal artists, choristers, dancers, musical directors, stage directors, etc., etc.

We organize stock and repertoire companies and equip them with everything necessary in the musical line.

SPECIAL DEPARTMENT

Music scored, arranged, adapted and transposed. Lithographing, Autographing, Hectographing, Copying and Typewriting done.

Send for our latest descriptive catalogue of Royalty and Non-royalty works—a valuable reference.

The Witmark Building 144-146 West 37th Street, New York City

SAVOY—New York City.

Frank McKee, Mgr.

SEATING CAPACITY, 841.

Orchestra, 404. Balcony, 196. Gallery, 241.

Illum., gas and elec.

Width prosc. opening, 28 ft.
Height prosc. opening, 26 ft.
Depth footlights to back wall, 25 ft.
Curtain line to footlights, 4 ft.
Distance between fly girders, 38 ft.
Distance between side walls, 47 ft.
Height to fly gallery, 30 ft.
Height to rigging loft, 48 ft.
Theatre on first floor.

NEW YORK THEATRE—New York City.

Klaw & Erlanger, Mgrs. Louis F. Werba, Bus. Mgr.

SEATING CAPACITY, 3,815.

STAGE DIMENSIONS.

Width prosc. opening, 35 ft. 5 in.
Height prosc. opening, 38 ft.
Footlights to back wall, 46 ft.
Distance curtain line to footlights, 4 ft.
Distance between side walls, 70 ft.
Stage to rigging loft, 74 ft.
Distance between fly girders, 51 ft.
Depth under stage, 11 ft. 5 in.
Max Schmitt, orchestra leader.
John Cunningham, stage carpenter.
Frank Dodge, scenic artist.
John Ellick, prop. man.

DIXON'S THIRD AVENUE FAMILY THEATRE—New York City.

Martin J. Dixon, Mgr.

Third Ave., bet. Thirtieth and Thirty-first Sts.

Prices, 15c. to $1.

SEATING CAPACITY, 1,700.

Orchestra, 566. Balcony, 452. 8 private boxes, 80 seats. Gallery, 1,000.

Illum., elec. Volt., 110. Amperes, 500. System, U. E. L. & P.

STAGE DIMENSIONS.

Width prosc. opening, 33 ft.
Height prosc. opening, 30 ft.
Footlights to back wall, 39 ft.
Distance curtain line to footlights, 2½ ft.
Distance between side walls, 56 ft.
Distance between fly girders, 42 ft.
Height stage to fly gallery, 27 ft.
Stage to rigging loft, 70 ft.
Depth under stage, 14 ft.
1 trap (C) in 2.
No sectional stage.
Number of scene rooms, 1.
Theatre on ground floor.
Matinees, Mon., Thurs. and Sat.
Chas. Marx, master machinist.
Printing required, 60 stands, 2,000 lithos., 2,000 ½-sheets, type.
Dates read, Dixon's Third Ave. Family Theatre.
J. Murtha, prop. master.
Wm. McQuillan, elect.

THEATRES EQUIPPED

Metropolitan Opera House, New York
Manhattan Opera House, New York
Belasco Theatre, New York
Alhambra Theatre, New York
Keith & Proctor's
5th Ave. Theatre, New York
58th St. Theatre, New York
Jersey City, New Jersey
Empire Theatre, Paterson, N. J.
Plainfield Theatre, Plainfield, N. J.
Gayety Theatre, Baltimore, Md.

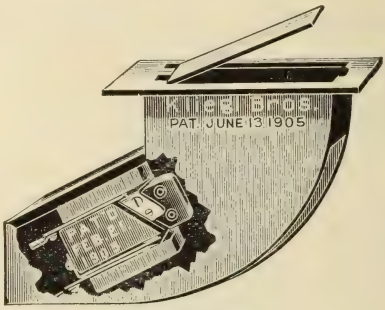

STAGE POCKET

APPARATUS AND EFFECTS SUPPLIED

Creation
Vanderbilt Cup
As Ye Sow
The Redskin
Queen of Sheba
Lightning Conductor
Babes of Toyland
Wizard of Oz
Darling of the Gods

Everything Electrical for Theatres

Stage Arc Lamps, Bunch Lights, Sciopticons for Effects, Music Stands, Theatre Switchboards, Theatre Dimmers, Border, Proscenium and Strip Lights, Stage and Spider Pockets, Stage Connectors, Incandescent and Miniature Lamps, "Signaloid" Lamp Coloring, Colored Gelatines, Carbons, Stage Cable, etc.

Yellow Flame Arc Lamps

And Carbons for Special Illuminations

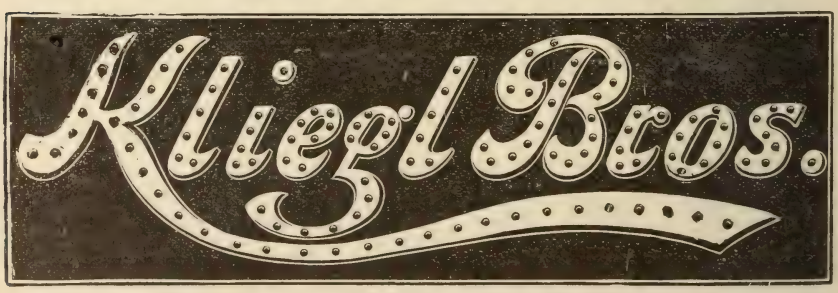

ELECTRIC SIGNS OF EVERY DESCRIPTION

WALLACK'S THEATRE—New York City.

Mrs. Theo. Moss, Mgr. Chas. Burnham, Acting Mgr.

PRICES.

Orchestra, $2. Balcony, $2, $1.50, $1. Gallery, 50c. Admission, $1.
8 private boxes, $15 each.

SEATING CAPACITY, 1,274.

Orchestra, 594. Balcony, 274. Gallery, 350.
Illum., gas and elec. Joseph Driscoll, elect. Jas. Eakins, stage carpenter.

STAGE DIMENSIONS.

Width prosc. opening, 34 ft.
Height prosc. opening, 34½ ft.
Footlights to back wall, 36 ft.
Distance curtain line to footlights, 3 ft.
Distance between side walls, 64 ft.
Distance between fly girders, 49 ft.
Scene room.
Stage to rigging loft, 75 ft.
Depth under stage, 20½ ft.
Number of traps, 1, located center.
Number of bridges, 1 set of 3, 7 ft. from back wall.
Theatre on ground floor.
12 in orchestra.
Henry Greisman, prop. man.

WEST END THEATRE—New York City.

Stair & Wilbur, Props. J. K. Cookson, Mgr.

SEATING CAPACITY.

Orchestra, 697. Balcony, 518. Gallery, 800.

PRICES.

Orchestra, $1, 75c. and 50c. Balcony, 50c. Gallery, 25c.
Illum., gas and elec.

STAGE DIMENSIONS.

Width prosc. opening, 34 ft.
Height prosc. opening, 32 ft.
Footlights to back wall, 33 ft.
Distance between side walls, 65 ft.
Distance between fly girders, 46 ft.
Height to rigging loft, 64 ft.
Depth under stage, 7 ft.
Height to fly gallery, 32 ft.
Scene room.
Theatre on ground floor.
Dates read, West End Theatre.

WEBER'S MUSIC HALL—New York City.

Jos. Weber, Mgr.

SEATING CAPACITY.

Orchestra, 444. Balcony, 184. Boxes, 158.

STAGE DIMENSIONS.

Width prosc. opening, 30 ft.
Height prosc. opening, 55 ft.
Footlights to back wall, 18½ ft.
Curtain line to footlights, 3 ft.
Distance between side walls, 75 ft.
Distance between fly girders, 60 ft.
Depth under stage, 3 ft.
Number of bridges, 1, back stage.
Theatre on ground floor.
16 in orchestra.
Maurice Levi, leader.
John Miller, prop. man.
R. Stone, advt. agt.
Publisher of programme, F. V. Strauss.

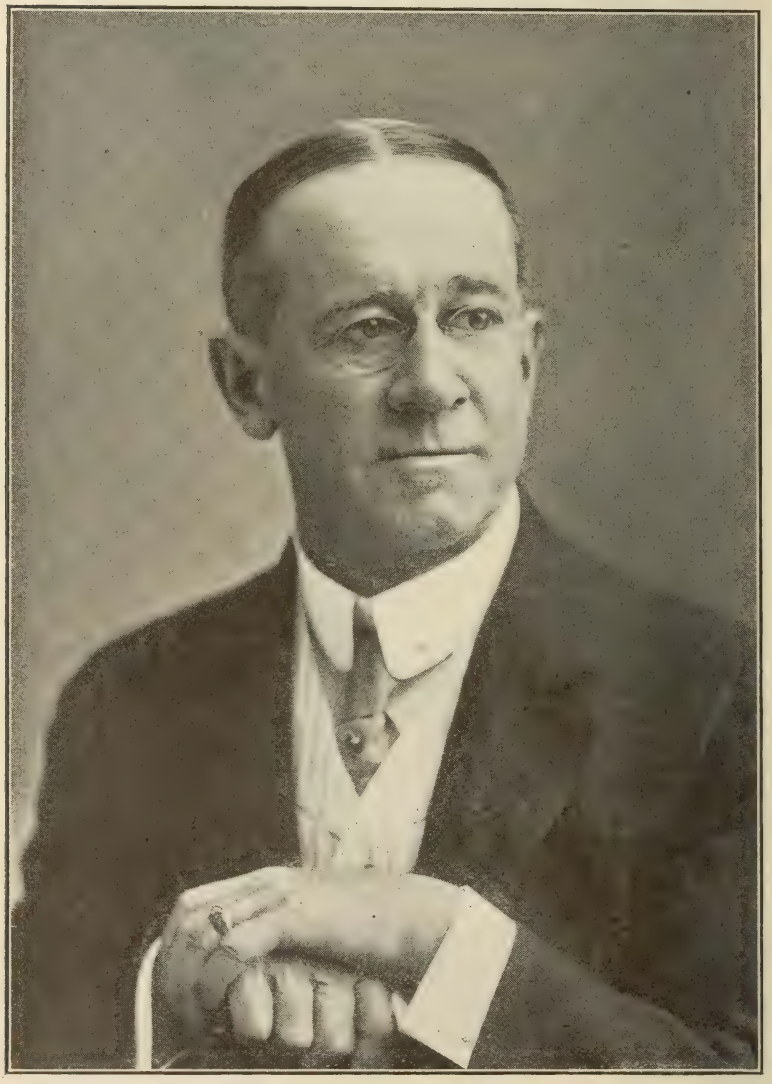

WILLIAM H. CRANE

Direction Charles Frohman

VAUDEVILLE THEATRES

CIRCLE THEATRE—New York City.

Geo. W. Kraus, Mgr.

Devoted to Burlesque. Two performances daily.

SEATING CAPACITY, 1,084.

PRICES. Orchestra, $1, 75c., 50c. Boxes, $1. Admission, 50c.

MATINEE PRICES. Orchestra seats, 25c. Box seats, 50c.

Programme publisher, Frank V. Strauss & Co., New York.

"LONDON"—New York City.

James Curtin, Mgr.

PRICES.

Orchestra, 25c., 35c. and 50c. Balcony, 25c. and 35c. Gallery, 10c.

Admission, 25c. Seats in private boxes, 75c.

SEATING CAPACITY, 1,800.

STAGE DIMENSIONS.

Width prosc. opening, 25 ft. 9 in.
Height prosc. opening, 28 ft.
Footlights to back wall, 26 ft.
Distance curtain line to footlights, 6½ ft.
Distance between side walls, 46 ft. 4 in.
4 grooves can be taken up flush with fly gallery
Number of grooves, 8.
Number of traps, 2, located in 4.
Number of bridges, 1, located in 5.

COLONIAL MUSIC HALL—New York City.

Percy G. Williams, Mgr.

Prices, 50c. to $2.

SEATING CAPACITY.

Orchestra, 750. Balcony, 450. Gallery, 550.

Illum., elec.

STAGE DIMENSIONS.

Width prosc. opening, 36 ft.
Height, 28 ft.
Footlights to back wall, 47 ft.
Curtain line to footlights, 7 ft.
Distance between side walls, 85 ft.
Between fly girders, 50 ft.
Height to rigging loft, 60 ft.
Height to fly gallery, 30 ft.
Depth under stage, 12 ft.

The Friars

FOUNDED DECEMBER, 1904
ORGANIZED DECEMBER, 1906

Its Active Membership Composed Strictly of the Press Representatives of New York Theatres and of Travelling Companies

PRESIDENT:
WELLS HAWKS

VICE-PRESIDENT:
A. TOXEN WORM

SECRETARY:
WILL A. PAGE

TREASURER:
J. W. RUMSEY

GOVERNORS:
CHARLES E. COOK SAMUEL M. WELLER
FRANK J. WILSTACH

PERMANENT HEADQUARTERS
ROOMS 1120-1121
KNICKERBOCKER THEATRE BUILDING
NEW YORK

If You Are An Agent—Join It

KEITH & PROCTOR'S FIFTH AVENUE THEATRE—New York City.

Keith & Proctor, Mgrs. E. T. Albee, Gen. Mgr.

PRICES.

Orchestra, $1, 75c., 50c. Balcony, 50c. Gallery, 25c.

SEATING CAPACITY.

Orchestra, 558. Balcony, 355. Gallery, 356.

Illum., gas and elec. Volt., 115. Street current system.

STAGE DIMENSIONS.

Width prosc. opening, 40 ft.
Height prosc. opening, 40 ft.
Depth footlights to back wall, 37 ft.
Distance curtain line to footlights, 5 ft.
Distance between side walls, 85 ft.
Distance between fly girders, 56 ft.
Height fly girders from stage, 30 ft.
Stage to rigging loft, 71 ft.
Depth under stage, 12 ft.
No. of traps, 4, sectional stage floor.
No. of bridges, 2, located 4 and 5.
Theatre on ground floor.

KEITH & PROCTOR'S TWENTY-THIRD ST. THEATRE—New York City.

Keith & Proctor, Mgrs.

Illum., elec., 115 volts.

SEATING CAPACITY, 1,551.

STAGE DIMENSIONS.

Width prosc. opening, 31½ ft.
Height prosc. opening, 41½ ft.
Distance to ground drapery, 22½ ft.
Depth footlights to back wall, 39 ft.
Distance between side walls, 70½ ft.
Right counter weight system.
Height of stage to rigging loft, 57 ft.

KEITH & PROCTOR'S FIFTY-EIGHTH ST. THEATRE—New York City.

E. F. Albee, Gen. Mgr.

Prices, 25c., 35c., 50c., 75c., $1.

SEATING CAPACITY, 4,450.

Illum., elec., 115 volt.

STAGE DIMENSIONS.

Width prosc. opening, 40 ft.
Height prosc. opening, 39½ ft.
Footlights to back wall, 34 ft. 8 in.
Distance curtain line to footlights, 9 ft.
Distance between side walls, 70 ft.
Distance between fly girders, 50 ft.
Stage to rigging loft, 70 ft.
Depth under stage, 12 ft.
Number of traps, 6, up stage and clear across.
Number of bridges, 2, center and up center.

KEITH & PROCTOR'S 125TH ST. THEATRE—New York City.

Keith & Proctor, Mgrs.

PRICES.

15c., 25c. and 50c.

SEATING CAPACITY, 3,450.

Illum., gas and elec. Volt., 110.

STAGE DIMENSIONS.

Width prosc. opening, 32 ft.
Height prosc. opening, 40 ft.
Footlights to back wall, 43 ft.
Distance curtain line to footlights, 3 ft.
Distance between side walls, 80 ft.
Height grooves from stage, 20 ft.
Stage to rigging loft, 90 ft.
Number of grooves, 2.
Depth under stage, 15 ft.
Number of traps, 10, at any location.
Grooves can be taken up flush with fly gallery.

Telephone 140-Chelsea Established 1865

New York ...Calcium Light Co...

410-412 BLEECKER STREET

BOSTON OFFICE:
102 UTICA STREET

PHILADELPHIA OFFICE:
309 SOUTH FIFTH STREET

Calcium Lights
Electric Calcium Lights

And all Stage Effects of the Latest Designs . . . . .

Electric Lenses
Rheostats
Asbestos Wire
Stage Cables of all sizes

Electric Boxes
Imported Gelatine
Colorine

Inclosed Switches
Incandescent Globes
Lens Glasses of all sizes
Oxygen & Hydrogen for Lead Burning

Oxygen and Hydrogen Gas

100 COMPANIES SUPPLIED WITH OUR LAMPS SEASON OF 1906-07

Helios Carbons for Projector Lamps or any Stage Arcs

No Superior Carbon on the Market

HAMMERSTEIN'S VICTORIA—New York City.

Oscar Hammerstein, Mgr. Wm. Hammerstein, Bus. Mgr.

SEATING CAPACITY, 1,350.

Orchestra, 700. Balcony, 650.

PRICES.

Orchestra, $1. Balcony, 75c., 50c. Second Balcony, 50c., 25c. Admission, 50c.

STAGE DIMENSIONS.

Width prosc. opening, 38 ft.
Height prosc. opening, 40 ft.
Footlights to back wall, 42 ft.
Distance curtain line to footlights, 6 ft.
Distance between side walls, 100 ft.
Stage to rigging loft, 80 ft.
Depth under stage, 30 ft.
Number of bridges, 1.
Number of traps, 6.
Theatre on ground floor.
Grooves can be taken up flush with fly gallery.
15 in orchestra.
Prof. Geo. May, leader.

SIEDE'S FURS

Founded in John St. 60 years ago

Furs to order within very few days. Fine Fur coats, neckwear—muffs. Any of your furs stylishly shaped. Honest furs at very fair prices.

Rich Furs

BROAD TAIL PERSIAN and SEAL COATS our specialty. MUFFS, SCARFS, COLLARETTES and FICHUS in Sable, Mink, Lynx, Ermine, Chinchilla, etc., etc. Ladies desiring ELEGANCE OF STYLE, EXCELLENCE OF QUALITY and WORKMANSHIP, combined with moderate prices, should call on or address

SIEDE FUR COMPANY

(ESTABLISHED 1851)

HENRY SIEDE, President

FURRIERS EXCLUSIVELY 4 West 37th Street, Near Fifth Avenue, NEW YORK No Branches

WILLIAM BERNSTEIN

The Short Vamp Boot Shop

At present at 509 Sixth Avenue, will, on or about the first day of August, remove from his present place to his

New Store on 31st Street West, New Number 54,

Between Broadway and Sixth Avenue, where he will do in the future as he has in the past—AIM TO PLEASE.

Everything in Footwear Pertaining to Theatrical Production

HENRY W. SAVAGE'S ATTRACTIONS

The Merry Widow

Madame Butterfly

Grand Opera in English

The Palisades

Prince of Pilsen

Woodland The Sho-Gun

The College Widow (EASTERN)

The College Widow (WESTERN)

The College Widow (SOUTHERN)

RAYMOND HITCHCOCK

—IN—

A YANKEE TOURIST

HOME OFFICE, 143 WEST 43d STREET, N. Y.

HOLLIS E. COOLEY, = = = = General Manager

.....THE.....

METROPOLITAN

PRINTING COMPANY

GEORGE J. COOKE, *President* THOMAS B. REA, *Vice-President*
JOSEPH H. TOOKER, *Secretary and General Manager*

GREATEST AND LARGEST

SHOW AND MERCANTILE PRINTING HOUSE

.....IN THE WORLD

...OWNERS OF...

Metropolitan Job Print ✤ Seer Print ✤ Thomas & Wylie Print

213-227 WEST 26TH STREET

NEW YORK CITY

STOCK PRINTING

We carry stock printing for the biggest successes of the last 25 years. Printing of the Original Productions. Printing that can be used with the original title. Manuscripts and Printing that can be booked in any territory for a period of 52 weeks. We also make a specialty of crosslining.

SEND FOR OUR LATEST CATALOGUE; SENT FREE ON APPLICATION

We would be pleased to quote prices on special lithograph, block, type, heralds, cards, etc., etc.

Around the World in 80 Days.
Arcadia.
Audrey.
A Great Temptation.
A Runaway Girl.
A War Correspondent.
A Message from Mars.
A Game of Hearts.
A Midsummer Night's Dream.
After the Ball.
A Terrible Time.
A Royal Family.
A Ward of France.
A Parlor Match.
Australia.
Across the Pacific.
Across the Continent.
Alone in London.
A Country Merchant.
A Night's Frolic.
A Hot Old Time.
A Hot Old Time in Dixie (Minstrel).
A Grass Widow.
A Little Ray of Sunshine.
A Yenuine Yentleman.
A Big Heart.
Arm of the Law.
Ani, Mlle.
A Secret Warrant.
A Wife's Secret.
A Fatal Gift.
Admitted to the Bar.
A Heroine in Rags.
Adventures of Lady Ursula.
A Guilty Mother.
American Girl, The.
A Wild Duck.
American Roof Garden.
A Gay Old Boy.
A Nutmeg Match.
Aama, 8-ft. Woman.
An African King.
An English Daisy.
An Heiress to Millions.
Across the Potomac.
American Invasion.
American Mahatmas.
After the Ball.
About Gotham.
After Dark.
Arizona Joe.
Auctioneer, The.
All on Account of Eliza.
Adventures of Francois.
Amy Robsart.
Admirable Crichton, The.
At the Cross Roads.
Abigail.
Alone in the World.
Alice of Old Vincennes.
Alvin Joslin.
Alice, Where Art Thou?

Stock Paper for Sale—Continued.

Alma Chester.
Allen, Lieut.
A Trip to the Circus.
A German Soldier.
All a Mistake.
A Wild Goose Chase.
Arthur Deming's Big Minstrels.
American Hero, An.
Alexander Leonard.
A Pair of Jacks.
A Jolly Man's Troubles.
American Vaudeville Co.
Arms and the Man.
Alberta Gallatin.
Brixton Burglary, The.
Baggage Check.
Baroness Fiddlesticks.
By Order of the Court.
Broadway Girl, The.
Brosnahan & Jackson Comedy Co.
Bottom of the Sea.
Beside the Bonnie Brier Bush.
Black Patti.
Balloon Ascension.
Brooks Comedy Co.
Big Sensation.
Brownies in Fairyland.
Brother for Brother.
Bride-Elect, The.
Blue Jeans.
Big City, A.
Bicycle Race.
Brink of Society.
Bohemia.
Black Crook, The.
Breach of Promise, A.
Butterfly Burlesquers.
Blind Girl, The.
Burlesque.
Beasley, Lou.
Base Ball.
Black America.
By Right of Sword.
Bonn, Ferdinand.
Best of Friends, The.
Betsey Ross.
Babes in the Woods.
Belle of the West.
Baron and the Babes.
Boer War.
Boucicault, Aubrey.
Baron Margi (Midget).
Bird in the Cage.
Barbara Freitchie.
Black Eagle.
Born in the Blood.
Burglar, The.
Best Man Wins, The.
Blue Grass.
Busy Day.
Billy Lester's Big Show.
Belle of London Town.
Barbara's Millions.
Babes in the Woods.
Babes and the Baron.
Burglar's Daughter.
Christian, The.
Cumberland, '61.
Colorado.
City of New York.
Children of the Ghetto.
Chimmie Fadden.
Captain Jinks.
Charlatan, The.
Chain of Destiny.
Coriolanus.
Christopher, Jr.
Colonel, The.
Circus Day.
Conquerers, The.
Country Mouse, A.
Cavalier, The.
Chris and the Wonderful Lamp.
Count Caspar.
Country Merchant, The.
Comic Opera Co.
Courted Into Court.
Cannon Ball Express.
Caspar the Yoddler.
Corinne.
Circus Girl, The.
Cavalier of France, A.
Captain Kate.
Cotton King, The.
Cadets, The.
Catherine.
Comedy of Errors.
Cozey Corners.
Caste.
Countess Chiffon.
Casey's Troubles.
Casino, Girl, The.
Captain Barrington.
Child of Fortune.
Colonial Girl.
Colorado Waif.
Cracker Honeymoon.
Country Cousin.
Candida.
Corner Grocery.
Creoles (Sam T. Jack's).
Coleman & Hagler's Minstrels.
Circus.
Cross Roads of Life.
Cheek.
Charmion.
Chinese Honeymoon.
Catch of the Season.
Cingalee, The.
Chaperons.
Charles Richman.
Custer's Last Fight.
Carolina.
Country Girl, A.
Captain Debonnairre.
Cashel Byron's Profession.
Dazzler, The.
Dark Continent, The.
Don Cæsar de Bazan.
Darlington's Widows.
Daddy Longlegs.
Divorce Day.
Daughter of Geraldine.
Dear Old Charley.
Delhauer.
Defender, The.
Devil's Island.
Devil in Skirts.
Down on the Farm.
District Fair, The.
District Attorney, The.
Doctor, The.
Down in Dixie.
Dangers of Paris.
Daughter of Hamilcar.
Dog Show, The.
Dangerous Women.
Dairy Farm, The.
Dagger and the Cross, The.
Dictator, The.
Driven from Home.
Dragon Fly, The.
Duss' Band.
Down Our Way.
Dead Heart.
Dot.
Dark Seance.
Dominie's Daughter.
Deacon Brodie.
Down and Up (Hickman Bros.).
Dear Hearts of Old Ireland.
Dempsey, Jack (Fighter).
Down by the Sea.
Down East.
Day of Judgment.
Dutchman's Honeymoon.
Damon and Pythias.
Dyffryn, Ethel.
Daniel Boone.
Duffy's Jubilee.
Dave Marion's Big Extravaganza.
Diamond Bros. Minstrels.
Down the Slope.
Dr. Jekyl and Mr. Hyde.
Davis' Octoroons.
Desperate Chance, A.
Down by the Sea.
David Corson.
Duchess of Dantic.
Excelsior, Jr.
Eben Holden.
El Capitan.
English Rose, The.
Eldorado.
Explorers, The.
Evans, Lizzie.
Erminie.
Earle, Virginia.
Emmett, J. K.
Elmdale Farm.
Elopers, The.
Emery, Edwin T.
Enoch Arden.
East Lynne.
Elliott's Voyagers.
Excitement.
Ezra Kendall.
Escaped from Sing Sing.
Emmet, Robert.
Embarrassment of Riches.
Embassy Ball.
Earl of Pawtucket.
Education of Mr. Pipp.
Earl and the Girl.
Eastman Case.
Featherbrains.
Fair and Race Paper.
Fall of Plevna.
Fifi, Mlle.
Foundling, The.
Four Cohans.
Friend Karl.
Fontanello.
Fun Makers, The.
Fay Foster Co., The.
Fourteen Ninety-two.
Friends.
Foxy Grandpa.
French Theatre Stock Co.
Fisher Maidens, The.
Fortune Teller, The.
From Scotland Yard.
French Folly Co.
French Maid, The.
Froth of Society, The.
Foxy Quiller.
For Love and Money.
Finish of Mr. Fresh.
Facing the Music.
Fighting Bob.
Finnigan's Ball.
Fatal Scar.
Fatal Step.
Fatal Gift.
Fatal Wedding.
For Love's Sake.
Fiske Stock Co.
Ferguson & Emerick.
Flag of Truce.
Finnigan's 400.
Flying Jordan's Vaudeville Co.
Forbidden Marriage, The.
Fontanelle.
Fairies' Well.
Flower Girl, The.
Florence Roberts.
Frank Keenan.
From Tramp to Millionaire.
Gossoon, The.
Girl from Maxim's.
Gayest Manhattan.
Gay Debutante.
Gay Parisians.
Glad Hand Company.
Gay New York.
Great Metropolis.
Ghosts.
Great Gotham Stock Co.
Good Mr. Best.
Girl from Ireland.
Geezer, The.
Girl from Paris.
Girl Wanted.

Stock Paper for Sale—Continued.

Gowan-Go-Mohawk.
Girl from Up There.
Grip, The.
Glittering Gloria.
Girl from Kay's.
Glad of It.
Granny.
Girl with the Green Eyes.
Great Temptation.
Gretna Green.
Gambler's Crime.
Gentleman Jack.
Girleto.
Girl in the Barracks.
Gay New Yorker, A.
Grass Widow, A.
Gentleman Burglar, A.
Gentleman of France.
Gentleman from Gascony, A.
Golden Gulch, The.
Gay Old Boy.
Great Ruby, The.
Gunner's Mate, The.
Grimes' Cellar Door.
Globe Trotter.
Grandpa Squeers.
Gilhooley's Reception.
Girard's Interocean Vaudeville.
Glen da Lough.
Good Old Summer Time, The.
Great Devereaux Case, The.
Goff, Charley (Prize Fighter).
Girl and the Governor.
Granny.
Glittering Gloria.
Genesee of the Hills.
Gambler of the West, The.
Hearts of Oak.
Hearts of Gold.
Hearts Aflame.
Hearts Are Trumps.
Hamlet.
Horse Show.
Her Majesty.
Human Spiders.
Humanity.
Human Frog, The.
Home, Sweet Home.
Horatius.
Highwayman, The.
Homespun Heart, A.
His Excellency the Governor.
Haverley's Minstrels.
Husbands of Leontine.
Hagenback's Animals.
Hi Hubbard.
Her Majesty the Cook.
Hungarian Peasants' Ball.
Hobbs, Miss.
Hall Opera Co.
Hearts of Arizona.
Hotel Topsy Turvey.
Her Atonement.
House on the Marsh.
Hero.
Heroine in Rags.
Hand of Fate.
Hope, Eric.
Hurly Burly.
Homestead, The.
Honest Hearts and Willing Hands.
Hearts of Africa.
Henry VIII.
Held for Ransom.
Heart of the Storm.
Heart of a Hero.
Humbug.
Hand of Man.
Hello, Bill.
Hunting for Hawkins.
Hoity Toity.
Humphrey's Comedians.
Harrigan, Edward.
Hogan's Alley.
Home.
Helen Russell English Sports.
Harrison Bros.' Minstrels.
Howitt's Mammoth Minstrels.
Hoss and Hoss.
Humbug.
Hoodman Blind.
Hendrik Hudson.
Her Marriage Vow.
Hall, Maud.
Hazel Kirke.
Hearts Courageous.
Hermann the Great.
Hermann, Adelaide.
Harvey, Martin.
Havery, J. H.
Hans Hanson.
Herbert, Victor.
Heartsease.
Hedda Gabbler.
Home Folks.
Harrigan's Plays.
Hot Old Time in Dixie.
Held, Anna.
Hopper, Edna Wallace.
Her Majesty.
Hooligan's Troubles.
Honor of the Humble, The.
Hearts Aflame.
Heiress to Millions.
House of Mirth.
Her Own Way.
His Majesty.
His Honor the Mayor.
House of Mystery.
How Baxter Butted In.
In Old Madrid.
Irish Alderman, The.
Irish Royalty.
Irish Honor.
Irish Arab.
Irish Luck.
In the Heart of the Storm.
In Great New York.
In the Power of Love.
In Wall Street.
Imprudence.
Innis' Band.
Idol's Eye, The.
Inspector, The.
In Peril.
In Love.
Irish Plays.
Isle of Champagne.
Irish Pawnbrokers.
Irving, Henry.
Ireland, 1778.
Ingomar.
Indian Princess, The.
In the Rockies.
In the Palace of the King.
Ivy Leaf, The.
Indian Princess, The.
Indian's Revenge.
In the Bishop's Carriage.
Johnstone Bros.
Jansen, Marie.
Jucklins, The.
Janice Meredith.
Jerome a Poor Man.
Jim Bludso.
Jonah and the Whale.
Jane.
Joseph.
Jack and the Beanstalk.
Jerry.
Juliano.
Jay's Circus, A.
Junior Partner, The.
Judged Quality.
James the Man of Mystery.
Jenkins, Harry.
Jennie Daily Co.
Jack and Jill.
Jolly Man's Troubles.
Jack's Adamless Eden.
Jack's Creoles.
Jack's Bull Fighters.
Jolly Chums.
Joshua Whitcomb.
Jolly Grass Widows.
Kelsey & Shannon.
King of Detectives.
King John.
Kendal's Comedians.
Karger Concert Company.
Krishna, the Divine.
King of the Opium Ring.
King Soloman.
Kindergarten, The.
Kid, The.
King Washington.
Kid Broad, the Prize Fighter.
Kidnapped.
Kentucky Feud, A.
Kiralfy's Water Queen.
Karroll, Dot.
Kennedy Company, James.
Kittie O'Connor.
King of the Desert.
Kyrle Bellew.
Lady Teazle.
Leslie, Elsie.
Lighthouse by the Sea.
Leffingwell, Josephine.
Lambert, Gus.
Leaves of Shamrock.
Lilliputians, The.
Levy and Band.
Little Minister, The.
Life.
Little Christopher.
Lynwood.
Liberty Belles, The.
Lady of Quality.
Little Duchess.
Little of Everything.
Little Princess, The.
Lost River.
Lovers' Lane.
Little Ray of Sunshine.
Looking for Trouble.
Lights of Home, The.
Last of His Race, The.
Lilly Clay's Colossal Gayety Co.
Le Voyage en Suisse.
London Gayety Girls.
Little Alice.
Lion's Bride, The.
Last of the Rohans.
Lederer's Comedians.
Light That Failed, The.
Light on the Point.
Little Thibet.
Little Monte Cristo.
Lost in the Desert.
Lottie Collins, Dancer.
Lost in New York.
Lights of Gotham.
Lion and the Mouse.
Looking for a Wife.
Lee, Amy.
Little Sunshine.
Leonard, Alexander.
Lost in Egypt.
Little Miss Nuggett.
Legal Wreck.
Last Days of Pompeii.
Life's Revenge.
Light of Other Days, The.
Lord Chumley.
Love Route, The.
Lighthouse by the Sea.
Lightning Conductor.
Lilac Room, The.
Lovers and Lunatics.
Mamma's Papas.
Man from Blankley's.
Maxwell and King.
Minstrel Paper.
Master, The.
Modern Magdalen, A.
Money Mad.
Message from Mars.
Manhattan Beach Theatre.
Mary's Lamb (Burlesque).
Montebank, The.
Maginty the Sport.
Manicure, The.

Stock Paper for Sale—Continued.

Man from the West.
Miaco City Club.
My Cousin.
Mormon Wife, A.
May Russell Company.
My Antoinette.
Messenger Boy, The.
Mugg's Landing.
My Wife's Friend.
Monte Cristo.
Musketeers, The.
Mrs. Dane's Defense.
Miss Hobbs.
Miles Fadh.
My Sweetheart.
Man in a Thousand, A.
My Friend from India.
Monbars.
Mr. Potter of Texas.
Mulligan Guards' Ball.
Miss Dynamite.
Miss New York, Jr.
Money to Burn.
Madeleine of Fort Reno.
May Howard Company.
Mulberry Bend.
Merry World, The.
Manhood.
McGinty's Mishaps.
Man in Black, The.
Me and Jack.
My Friend the Count.
Mary Sanders.
Mardi Gras.
My Wife's Husband.
Mrs. Deering's Divorce.
Mistress Nell.
Man's Best Friend.
Make Way for the Ladies.
Moore, Tom (Irish Play).
Moving Pictures.
Minister's Daughter.
Mam'selle 'Awkins.
Merry Widows.
Mr. Bluebeard.
My Partner.
Midnight Express, The.
Mormon Wife, The.
Mr. O'Reilly.
McCarthy's Irish Plays.
Martinot, Sadie.
McCarthy's Mishaps.
Marriage a Failure.
Mabel McKinley.
Mickey Finn.
Myles McCarthy.
Military Mad.
Midsummer Night's Dream.
Modern Magdalen.
M'Liss.
Macy, Carlton.
Mother Goose.
Midnight Marriage.
Morgan, Edward J.
My Lady Molly.
Merron, Eleanor.
Mantell, Robert B. (Plays).
Morris, Harry.
Marni, Madamoiselle.
My Dutch Uncle.
Man from Mexico.
Minister Extraordinary.
McHenry's English Swells.
Metropolitan Burlesquers.
Magician Paper.
Misfit Marriage.
Me, Colonel and I.
Menagerie.
Mikado.
Missourians.
Mayor of the Bowery.
Merry Shop Girls.
More than Queen.
Manxman, The.
Mark Twain.
Mexicana.
Marriage of Wm. Ashe.
Mrs. Warren's Profession.
Man and His Angel.
Mills of the Gods.
Montana.
Martin Harvey.
Mrs. Gilbert.
Marie Tempest.
Master Workman, The
Midnight Escape, A.
Mama's Papa.
Me, Him and I.
Notre Dame.
Night in New York, A.
Nathan Hale.
New South, The.
Newsboys' Quartette, The.
Natural Gas.
Nothing But Money.
Nick of the Woods.
Night's Frolic, A.
Nancy Brown.
New York Life.
New Yorkers, The.
New Jane.
Naval Cadet, The.
New French Folly.
Neilson, Alice.
Next Door.
Night of the Party.
Nutmeg Match.
Normandy Wedding.
New Clown, The.
Nip and Tuck.
Noss Jollity Company.
Nibb's French Burlesquer Co.
New Orleans Minstrels.
No Wedding Bells for Her.
Ninety and Nine, The.
One of the Bravest.
One of the Finest.
One of the Many.
Only Way, The.
On and Off.
Our Malindy.
One Round of Pleasure.
Our Strategist.
Old Jed Prouty.
Old Coat, The.
Oh, Susannah.
Over the Fence.
One of the 400.
Old Glory.
O'Brien, Jack (Prize Fighter).
Orphans of New York.
On the Bowery.
Outsider, The.
Only a Pauper.
Out of the Fold.
On the Suwanee River.
On the Quiet.
One Night in June.
O'Brien the Contractor.
Other Fellow, The.
Olympia Stock Co.
Our Unser Max.
Old Soldier, The.
O'Flarity's Flirtation.
Our Flats.
Old Chums.
Only a Farmer's Daughter.
Othello.
On Land and Sea.
Otis, Elita Proctor.
Other Girl, The.
On Parole.
On Dangerous Ground
Optimist, The.
Otis Skinner.
Pain's Pyrotechnic Displays.
Prince Otto.
Panjandrum.
Phroso.
Purcell, Kate.
Private John Allen.
Parisian Burlesquers.
Petticoats and Bayonets.
Pawnbroker, The.
Prince Adelaide.
Pit, The.
Physical Development.
Peddler Palmer.
Proprietor and Manager.
Purple Lady, The.
Primrose and Dockstader.
Palmer, Minnie.
Plunger, The.
Prisoner of Zenda.
Pulse of Greater New York.
Power of Truth.
Pinafore.
Penitent.
Pixies, The.
Pelhams, The.
Perry and Dee Comedy Co.
Pair of Jacks, A.
Parisian Beauties, Emile Zola's.
Paris Gaiety Girls.
Prisoner of War.
Patrice.
Powell (Magician).
Polly Primrose.
Press Agent.
Power of Love.
Pickwick, Mr.
Ponderbury's, Mrs., Past.
Price of Honor.
Peck and His Mother-in-Law.
Power of Money.
Plainsman, The.
Peggy from Paris.
Pretty Peggy.
Pink Hussars.
Prince Chap.
Princess of Kensington.
Queen of the Plains.
Queen Framette.
Quality Street.
Red, White and Blue.
Red Cafe, The.
Road to Ruin, The.
Round New York in Eighty Minutes.
Ragged Earl, The.
Royal Family, A.
Rentz-Santley Burlesquers.
Ross, Betsy.
Rory of the Hills (Irish).
Reilly and Wood's Burlesquers.
Rising Generation.
Runaway Girl, The.
Rip Van Winkle.
Rivals, The.
Romance of Life.
Ramsey-Morris Comedy Co.
Royal Rogue, The.
Ring of Iron.
Rose of Plymouth.
Richard Savage.
Royal Red Hussar Band.
Raoul Renaux.
Russell Bros.
Royal Hungarian Band.
Ransom's Comedians.
Royal Rival.
Rice, Fanny.
Raymond, Lizzie B.
Rice's Excelsior.
Rooney's Comedy Co.
Rosalind.
Right Side Up.
Richard III.
Rounder, The.
Renah, the Gypsy's Daughter.
Reaping the Whirlwind.
Rival Candidates.
Richard Carvel.
Red River.
Runaway Match, A.
Rice's Comedians.
Rapid Transit.
Robin Hood, Jr.
Royal Hawaiian Band.
Rags.
Royal Guard.
Royal Box, The.
Robert Burns.

Stock Paper for Sale--Continued.

Right's Right.
Richelieu.
Run for Her Money.
Redemption of David Corson.
Resurrection.
Rawlston, Zelma.
Roberts, Florence.
Rice and Wise.
Reynolds, Gertie.
Ragged Cavalier.
Ross, Thomas W.
Ross and Fenton.
Royle, Milton.
Russell, Annie.
Russell, Lillian.
Royal Chef.
Rehan, Ada.
Reuben in New York.
Rosalie.
Ross and Fenton.
Rice and Wise.
Rachel Lewis.
Secret Dispatch, The.
Star Gazer, The.
Surrender.
Shenandoah.
Sue.
Si Slocum.
Shadow of a Sin.
Spider and the Fly.
Sag Harbor.
Soudan, The.
Settled Out of Court.
Straight from the Heart.
Sharkey, Tom.
Sunshine of Paradise Alley
Sweet and Twenty.
Schoolgirl, The.
Squire of Dames.
Syntax, Dr.
Sullivan, Jno. L., Comedy Co.
Slaves of the City.
Sport McAllister.
Seabrooke, Thomas Q.
Savage, Richard.
Silver Crook.
Stowaway, The.
Show Girl, The.
Strategist, The.
Shepherd King.
Second in Command.
Sapho.
Salvini (Characters).
Singing Girl, The.
Stranger in a Strange Land.
Sag Harbor.
Siddons' Burlesque Co.
Sure Cure.
Sporting Craze, The.
Svengali.
Schweighafer.
San Toy.
Side Tracked.
She Stoops to Conquer.
Star Boarder, The.
Success Everywhere.
Self and Lady.
Silver Slipper.
Sin and Its Shadow.
Sporty Widow
Sowing the Wind.
Shamrock.
Sunset Mines.
Sheridan Keene, Detective.
Si Stebbins.
Showman's Daughter.
Serio-Comic Governess.
Schoolgirl, The.
Stranger in New York.
Stratton, Campbell.
Schiller Stock Co.
Semon Children.
Slaves of Opium.
Struggle of Life, The.
1777.
San Francisco Minstrels (J. H. Whitney's).
Sheik Hadji, Tahar Arabs.
Sporting Duchess, The.
Shannon of the Sixth
Sardinapolis.
Siege of Vera Cruz.
Soldiers of Fortune.
Siberia.
Sunny Jim.
Stock Dates.
Sanders, Mary.
Squire of Dames
Soudan.
Sign of the Cross.
Sawtelle, Jessie and T. W.
Southerners, The.
Sultan's Favorite.
Sherlock Holmes.
Satania.
Spangles.
Street Singer, The.
Sister's Sacrifice, A.
Shoemaker, The.
School Girl.
Sultan of Sulu.
Strength of the Weak.
Swell Elegant Jones.
Society Policeman, A.
Stolen Story, The.
Square Deal, A.
Twig of Laurel, A.
Turn of the Tide.
Two Little Vagrants.
Thatcher's Minstrels.
Tuxedo (Minstrel).
Templeton, Fay.
Terrible Time, A.
There's Many a Slip.
Toll Gate Inn.
Two Schools, The.
Two Old Cronies.
Tobasco.
Toland, Hugo.
Tanner, Cora.
Tangled Relations.
Torbett Miss Ollie
Texan in Turkey, A.
Tom Moore (Irish Play).
Thorpe, Clara.
True American, A.
That Man and I.
Turtle, The
Trilby.
Tom Thumb (Mr. and Mrs. Gen.)
Twelve P. M
Through the Breakers
That Man.
Two Married Men
Two Orphans, The.
Trip to Africa.
Ten Nights in a Bar Room
Tipperary Christening.
Talk of the Town.
Trip to Jungles.
Trip to the Circus, A.
Thistle Down.
Turner's English Girls
Time Will Tell.
Theodora.
Tobogganing
Two Sisters, The.
The Tempest
The Toreador
Three Little Maids.
Trip to Chinatown.
Triple Alliance
Trilby, Burlesque.
Tilley, Vesta.
Tempest Tossed.
Tempest, Marie
Two Little Sailor Boys.
Thou Shalt Not Kill.
Twirley Whirley.
Tie That Binds, The.
There and Back.
Two Sisters, The.
Told in the Hills.
Too Near Home.
Trancoso Trail, The
The Pit.
The Dictator.
Upper Hand, The.
Under Two Flags.
Uncle Tom's Cabin.
Ups and Downs of Life.
Under the Red Robe.
U and I.
Uncle Bob.
Under the Lion's Paw
Uncle Hez.
Unknown.
Vaudeville.
Vivian's Papas.
Vendetta.
Village Postmaster.
Vacant Chair, The.
Vim.
Vivian DeMonte's High Class Specialty.
Victoria Cross.
Virginius.
Veronique.
Vesta Tilley.
Washington, George.
Woman and Wine.
Widow Murphy's Goat.
Will She Divorce Him?
We 'Uns of Tennessee.
When London Sleeps.
Wicklow Postman, The.
Widow Jones.
Woman Against Woman.
Wild Duck, A.
Woman King, A.
When Knighthood Was in Flower.
Whirl of the Town, The.
Weber's Olympia.
White Crook, The.
Warshauer Bros.
Woffington, Peg.
Watson's Burlesquers.
War Correspondent, A.
West and Davis Minstrels.
Walrath, Lillian.
Wife's Secret, A.
Wood Sisters.
Wild Rose, The.
Widow Goldstein Co.
Wild Goose Chase, A.
Watson Sisters.
Wicked London.
Woman's Enemy.
Woman's Victory.
Wicked Woman, That.
Who Is Who?
Wanted a Family.
Walter, Lester.
Wilson & Cleveland's Minstrels.
Ward's Minstrels.
Western Girl, The.
Will o' the Wisp.
Ward of France, A.
Wild, Johnny.
White Horse Tavern.
Winning Girl.
Wang.
War on Women.
Wainwright, Marie.
Would You for 5,000,000?
Who Goes There? (Military).
Walter Whiteside.
Winsome Winnie.
Wayward Son, The.
West Minstrels.
Who's Brown.
Why Girls Leave Home.
When the World Sleeps.
Walter Perkin.
Wonderland.
White Cat, The.
Yeoman of the Guards.
Young Mrs. Pettifer.
Yousef.
Yeamans, Jennie.
Zig Zag.
Zaza.
Zira.

VIOLA ALLEN

Direction Nixon & Zimmerman

BROOKLYN, N. Y.

(Population, 1,200,000.)

THEATRES.

Columbia.....Keogh Amusement Co., Mgrs.
Amphion.....Charles E. Blaney, Mgr.
Bijou.....Mrs. Spooner, Mgr.
Broadway.....Leo C. Teller, Mgr.
Gaiety Theatre.....Hyde & Behman, Mgrs.
Gotham .....Percy G. Williams, Mgr.
Grand Opera House.....Hyde & Behman, Mgrs.
Folly Theatre.....Hyde & Behman, Mgrs.
Hyde & Behman's Theatre.....Hyde & Behman, Mgrs.
Majestic Theatre.....Dudley McAdow, Mgr.
New Montauk Theatre.....W. H. Reynolds, Mgr.
Novelty Theatre.....Percy G. Williams, Mgr.
Orpheum .....Percy G. Williams, Mgr.
Shubert Theatre.....Lee & Sam Shubert (Inc.), Mgrs.
Payton's Lee Avenue Theatre.....Corse Payton, Mgr.
Phillips' Lyceum.....Louis Phillips, Mgr.
Keeney's Fulton Street Theatre.....Frank Keeney, Mgr.
Star Theatre.....Hyde & Behman, Mgrs.
Unique Theatre.....Frank B. Carr, Mgr.

NEWSPAPERS.

"Eagle".....Mr. H. Ormsbee
"Citizen".....Mr. H. D. French
"Standard-Union".....Mr. J. W. Brockway
"Times".....Mr. Fred W. Knowles
Brooklyn Edition "New York World".....Mr. Robert J. Donnelly
Brooklyn Edition "New York Herald".....Mr. James McCarthy
Brooklyn Edition "New York Journal".....Mr. Percy T. Edrop

RAILROADS.

Long Island R. R.....

HOTELS.

Margaret .....
St. George.....
Mansion House.....
Clarendon .....

QUICK SHOW PRINTING!

QUALITY AS GOOD AS THE BEST, AND PRICES
A LITTLE CHEAPER THAN THE CHEAPEST

The National Printing and Engraving Company

(Of Chicago, Ill.)

Have opened a branch plant in the City of New York, and are prepared to turn out block and type work of every description, heralds, dates, banners, and other small theatrical printing. Our service will be a revelation to you. Send all orders to

601-2-3 NEW TIMES BUILDING,
42nd St. and Broadway, NEW YORK CITY

WE HAVE A FEW NEW IDEAS IN 4-SHEET AND 8-SHEET DATES

INVESTIGATE!!!

TRADE MARK
"Leatherroid"
PATENTED SEPT 17 1889. JULY 31 1906.

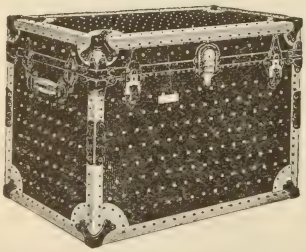

PROFESSIONAL TRUNKS

40,000 NOW IN USE

SOLE MANUFACTURERS:

Leatheroid Mfg. Co.

532 BROADWAY, NEW YORK

WRITE FOR CATALOGUE J.

BRUNTON BROS.

THEATRICAL PROPERTIES AND STAGE ACCESSORIES OF EVERY DESCRIPTION. Papier Mache a Specialty. Work for Beaches, Parks and all amusement enterprises.

OFFICE
419 WEST 42ND STREET

ESTIMATES CHEERFULLY GIVEN

TELEPHONE
345 BRYANT

ROBERT F BRUNTON, Manager

NEW MONTAUK THEATRE—Brooklyn, N. Y.

W. H. Reynolds, President and Gen. Mgr. Edward Trail, Mgr.

SEATING CAPACITY.

Orchestra, 650. Balcony, 450. Gallery, 500.

PRICES.

25c. to $1.50.

STAGE DIMENSIONS.

Illum., elec. Volt., 110-120. Amperes, 1,000.
Width of prosc. opening, 39 ft.
Height, 38 ft.
Footlights to back wall, 36 ft.
Curtain line to footlights, 3 ft.
Distance between side walls, 82 ft.
Between fly girders, 54 ft.
Height to rigging loft, 70 ft.
Height to fly gallery, 33 ft.
Depth under stage, 14 ft.

COLUMBIA THEATRE—Brooklyn, N. Y.

Wm. T. Keogh Amusement Co. and Stair & Havlin, Lessees.

Chas. H. Wuerz, Mgr. L. G. Keogh, Treas. Chas. Robinson, Asst. Treas.

Edw. Lawson, Advt. Agt.

Devoted to melodramatic attractions.

Prices, 15c. to 75c.

SEATING CAPACITY, 2,400.

4 boxes, 80. Orchestra, 709. Balcony, 362. 2 balcony loges, 8.
Family circle, 184. Gallery, 500.

Illum., gas and elec. Volt., 110-220. Amperes, 8,000 3-wire system.

STAGE DIMENSIONS.

Width prosc. opening, 43 ft.
Height prosc. opening, 43 ft.
Depth footlights to back wall, 52 ft.
Curtain line to footlights, 3 ft.
Distance between side walls, 82 ft.
Distance between fly girders, 61 ft. 8 in.
Height of grooves from stage, 32 ft. under fly gallery.
No grooves.
Stage to rigging loft, 70 ft.
Depth under stage, 9 ft.
Number of traps, 4, located 2 center, 2 quarter.
Number of bridges, 3, located 1st 22 ft. from curtain line, 2d 30 ft., 3d 38 ft.
Theatre on ground floor.
8 in orchestra.
Frank Burggraf, leader of orchestra.
Orchestra rehearsals, 10 a. m. Mondays.
Matinees daily.
Geo. Calvin, stage carpenter.
Butch Shelley, prop. man.
John Foy, elect.
Printing required, 80 stands, 200 8-sheets, 300 3-sheets, 1,500 lithos, 2,000 ½-sheet snipes, 1,000 1-sheet snipes, 100 stretchers, 5,000 heralds, banners, tack cards, etc., 9 photographs, 20 long notices.

MISS ELISABETH MARBURY

.... REPRESENTING ....

AMERICAN AND FOREIGN DRAMATISTS

THE LEADING PLAY AGENT OF THE WORLD

ESTABLISHED 1888

Also Sole Representative for the United States of America, Canada, and for Great Britain and her Colonies, of the General Agents of the "Societie des Auteurs et Compositeurs Dramatiques," of France

NEW YORK OFFICES, 1430 BROADWAY

London Office, 20 Green Street, Leicester Square, W. C. Paris, 39 Rue Caumartin

---

S. S. FIELD MARTIN J. POTTER

FIELD & POTTER CO.

BEN-HUR STABLES

VETERINARY SURGEONS

156-158 EAST 25TH STREET

Telephone Call, 3311 Madison NEW YORK

Horses Thoroughly Broken for Stage Use always on Hand

SCHWARZ & FORGER, CLEANERS AND DYERS

704 EIGHTH AVENUE, near 44th STREET

STORES:	TELEPHONES:
592 FIFTH AVENUE	2243 Bryant
1 EAST 38th STREET	5376-38th Street
2145 BROADWAY, between 75th and 76th Streets (Astor Apartments)	2119 Columbus
2269 BROADWAY, between 81st and 82d Streets	1682 Riverside
218 AMSTERDAM AVENUE, between 69th and 70th Streets (Sherman Sq.)	1437 Columbus
704 EIGHTH AVENUE, between 44th and 45th Streets	4136 Bryant
905 SEVENTH AVENUE, between 57th and 58th Streets	1546 Columbus
641 MADISON AVENUE, between 59th and 60th Streets	4329 Plaza
125th STREET and COLUMBUS AVENUE	3210 Morningside
61 EAST 125th STREET, between Madison and Fourth Avenues	973 Harlem
158 BELLEVUE AVENUE, NEWPORT, R. I.	776 Newport
WORKS—6-8-10-12 MANHATTAN STREET	3210 Morningside

THEATRICAL GOWNS Cleaned in 4 hours, when necessary. Companies' Entire Wardrobe Cleaned in 12 hours

BROADWAY THEATRE—Brooklyn, N. Y.
Broadway and Myrtle Ave.
Leo C. Teller, Lessee and Mgr. Herbert S. Ascher, Bus. Mgr.

PRICES.
25c. to $1.50.

SEATING CAPACITY, 2,179.
Orchestra, 790. Balcony, 589. Gallery, 800.

STAGE DIMENSIONS.
Width prosc. opening, 38 ft.
Height prosc. opening, 35 ft.
Depth, footlights to back wall, 44 ft.
Height to rigging loft, 73 ft.

MAJESTIC THEATRE—Brooklyn, N. Y.
Dudley McAdow, Gen. Mgr. W. C. Fridley, Res. Mgr.

SEATING CAPACITY, 1,800.
Illum., gas and elec.

STAGE DIMENSIONS.
Width prosc. opening, 38 ft.
Height prosc. opening, 34 ft.
Curtain line to footlights, 4 ft.
Between fly girders, 52 ft.
To fly gallery, 28 ft.
Footlights to back wall, 42 ft.
Distance between side walls, 80 ft.
Height to rigging loft, 71 ft.
Depth under stage, 11 ft.
Theatre on first floor.

GRAND OPERA HOUSE—Brooklyn, N. Y.
Hyde & Behman Amusement Co., Proprs. M. T. Middleton, Bus. Mgr.
Klaw & Erlanger, Directors.

PRICES.
Admission, 25c., 50c. Box seats, $1.50.
Orchestra, 50c., 75c. and $1. Balcony, 50c., 75c. Gallery, 25c.

SEATING CAPACITY, 2,000.
Orchestra, 600. Balcony, 500. Gallery, 800.
Admission, 200. Box seats, 100.
Illum., elec. Volt., 110. Direct Edison system. Fred Kaeber, elect.
Louis Kreig, stage carpenter.

STAGE DIMENSIONS.
Width prosc. opening, 30 ft.
Height prosc. opening, 32 ft.
Footlights to back wall, 34 ft.
Curtain line to footlights, 6 ft.
Distance between side walls, 68 ft.
Distance between fly girders, 46 ft.
Height of grooves from stage, 20 ft.
Stage to rigging loft, 52 ft.
Full set of grooves.
Depth under stage, 9 ft. to fourth entrance.
4 traps.
Grooves can be taken up flush with fly gallery.
Scene room.
Wm. E. Slafer, musical director.
C. Wash. Valentine, scenic artist.
W. M. Lewis, prop. man.
10 in orchestra.
R. Bauman, leader.
Printing required, 108 stands, 400 3-sheets, 500 1-sheets, 1,000 lithos., 1,000 ½-sheets.
American Bill-Posting Co.
Richard Martin, advt. agt.

Theatrical Display

FRAMES *and* PANELS

FOR

Lobbies
Hotels
Windows

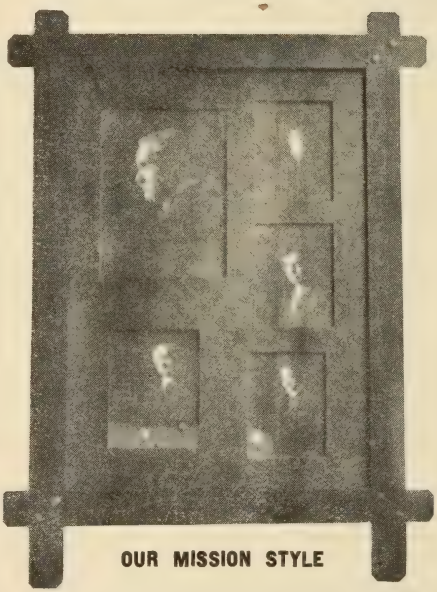

OUR MISSION STYLE

THE MENGER MFG. CO.

131 West 24th Street
NEW YORK

Tel. 934 Madison

PICTURE FRAMING OF EVERY DESCRIPTION

The Commercial Trust Company Of New York

BROADWAY AND THIRTY-SEVENTH STREET

OFFICERS

R. R. MOORE, President. G. J. BAUMANN, Vice-President AMES HIGGINS, Secretary

DIRECTORS

KIMBALL G. ATWOOD
HERMAN AUERBACH
G. J. BAUMANN
HENRY DAZIAN
GEORGE W. ELKINS
A. L. ERLANGER
E. H. FALLOWS
JOS. R. GRISMER
W. D. SARGENT
AL. HAYMAN
EDW. A. KERBS
JAMES H. McGRAW
I. A. MEKEEL
L. D. SMITH
E. E. MOORE
R. R. MOORE
L. H. PERLMAN
CHAS. G. PHILLIPS

YOUR ACCOUNT IS INVITED ON THE MOST FAVORABLE TERMS

FOLLY THEATRE—Brooklyn, N. Y.

Hyde & Behman Amusement Co., Proprs.

Klaw & Erlanger, Directors. Bennett Wilson, Local Mgr.

SEATING CAPACITY, 2,070.

Orchestra, 800. Balcony, 550. Gallery, 600. Box seats, 120.

Illum., gas and elec. Volt., 110. A. Gillan, elect.

Richard T. Welch, stage carpenter.

STAGE DIMENSIONS.

Width prosc. opening, 30 ft.
Height prosc. opening, 31 ft.
Footlights to back wall, 43 ft.
Curtain line to footlights, 6½ ft.
Distance between side walls, 80 ft.
Distance between fly girders, 49 ft.
Scene room.
Stage to rigging loft, 67 ft.
No grooves.
Depth under stage, 9 ft.
3 traps.
Bridge across stage.
Wm. E. Slafer, musical director.
Edw. R. Slafer, conductor.
C. W. Valentine, scenic artist.
Printing required, 40 stands, 300 3-sheets, 1,500 1-sheets, 1,000 ½-sheets.
Dates read, Folly Theatre.
Matinees, Monday, Thursday and Saturday.
American Bill-Posting Co.
Fred Blake, advt. agt.

BIJOU THEATRE—Brooklyn.

Hyde & Behman Amusement Co., Lessees.

Mrs. Spooner, Director.

PRICES.

Orchestra, 30c., 50c., 75c. Gallery, 10c. and 20c.
Balcony, 20c., 30c. and 50c. Admission, 20c. and 30c.

Matinee prices, 10c., 20c., 30c., 50c. and 75c.

Evening prices, 10c., 20c., 30c., 50c., 75c. and $1.

SEATING CAPACITY, 2,000.

Orchestra, 700. Balcony, 500. Gallery, 800.

Illum., gas and elec. J. S. Dawley, elect. Ed. Shephard, stage carpenter.

STAGE DIMENSIONS.

Width prosc. opening, 36 ft.
Height prosc. opening, 32 ft.
Footlights to back wall, 38 ft.
Curtain line to footlights, 3 ft.
Distance between side walls, 75 ft.
Distance between fly girders, 50 ft.
Height of grooves from stage, 16 to 24 ft.
Stage to rigging loft, 67 ft.
4 grooves each side.
Depth under stage, 9 ft. 9 in.
3 traps, located 1 and 2 entrances.
2 bridges, in 4 and 5.
Grooves can be taken up flush with fly gallery.
Theatre on ground floor.
Roy Newton Hair, musical director.
10 in orchestra.
Dave Newton, prop. man.
Matinees, Tuesday, Thursday, Saturday.
American Bill-Posting Co., bill-posters.

The woman whose plays have made millions laugh and weep.

LOTTIE BLAIR PARKER

7th YEAR

THE GREAT SUCCESS!

Under Southern Skies

THREE COMPANIES OF EQUAL MERIT

3d YEAR

THE POPULAR SUCCESS!

David Corson

By LOTTIE BLAIR PARKER

AUTHOR OF

"'WAY DOWN EAST," etc.

$500—REWARD—$500

I will pay the above reward for the first arrest, conviction and imprisonment of any party guilty of pirating these plays.

HARRY DOEL PARKER, 1402 Broadway, New York City

Headquarters for Asbestos Curtains

KEASBEY & MATTISON CO.

100 John St., New York, or Ambler, Pa.

References:

N. Y. Hippodrome; Astor Theatre, N. Y.; New Montauk Theatre, Brooklyn; Gayety, Pittsburg; Garrick, Philadelphia; Corinthian, Rochester; Sipe, Kokomo, Ind.; New Bennett, Ottawa, Can.; Lyric, Altoona, Pa.; Kewanee Opera House, Ill., and thousands of others.

HYDE & BEHMAN'S THEATRE—Brooklyn, N. Y.

Hyde & Behman Amusement Co., Mgrs. Nick Norton, Bus. Mgr.

SEATING CAPACITY, 1,800.

Illum., gas and elec. Amperes, 600. Edison system.
E. F. McBurney, elect.

STAGE DIMENSIONS.

Width prosc. opening, 35 ft.
Height prosc. opening, 35 ft.
Footlights to back wall, 39 ft.
4 sets grooves.
Curtain line to footlights, 3 ft.
Distance between side walls, 73 ft.
Distance between fly girders, 48 ft.
Height of grooves, 20 ft.
Height of rigging loft, 65 ft.
Depth under stage, 10 ft.
No. of traps, 3, center and sides.
1 bridge.
Grooves can be taken up flush with fly gallery.
Theatre on ground floor.
C. Wash. Valentine, scenic artist.
12 in orchestra.
Wm. E. Slafer, musical director.
John Hill stage mgr.
Dates read, Hyde & Behman's.
Publisher of programme, F. M. Eldredge, 326 Grand street, Brooklyn.

ORPHEUM THEATRE—Brooklyn, N. Y.

Percy G. Williams, Mgr.
Devoted to Vaudeville.

PRICES.

Orchestra, $1, 75c. Balcony, 50c. Gallery, 25c.

SEATING CAPACITY.

Orchestra, 770. Balcony, 371. Gallery, 316.
Mezzanine floor, 20. Boxes, 326.
Illum., gas and elec.

STAGE DIMENSIONS.

Width prosc. opening, 35 ft.
Height prosc. opening, 34 ft.
Footlights to back wall, 39 ft.
Distance between side walls, 60 ft.
Distance between fly girders, 50 ft.
Height to rigging loft, 66 ft.
Depth under stage, 10 ft.
Theatre on first floor.

CHAS. H. STEWART (formerly with Darcy & Wolford) A. E. BOYER

STEWART & BOYER
(INCORPORATED)
PLAYS and ENGAGEMENTS
PLAYS FOR SPECIAL PRODUCTIONS
H. T. SWAYNE, General Manager
1402 BROADWAY, NEW YORK
TELEPHONE, 3580—38th SUITE 425

20th Century

COMPLETE AND MODERN LINE OF
OIL AND GAS
AUTOMOBILE and BOAT, BICYCLE and MOTOR CYCLE
LAMPS AND GAS GENERATORS

"BABY GRAND" 4 & 6-in. Lens
BOAT SEARCHLIGHT
Combining Head, Port and Starboard Lights

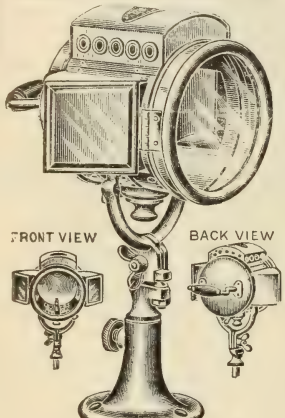

With Variations for Automobiles and Motor Cycles

ALSO GAS HAND LANTERNS

Inspect the Line

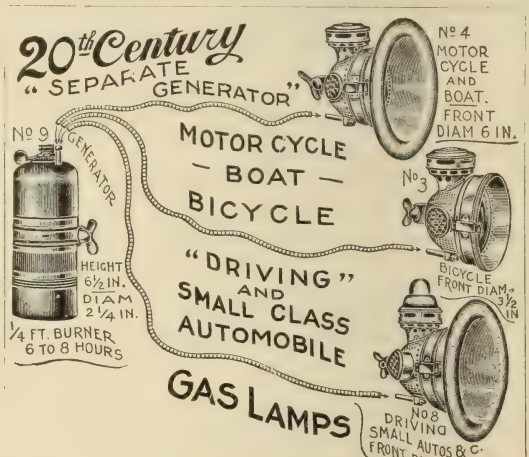

Consult Latest 20th Century Catalogue or Special Literature, Sent Free
20th CENTURY MFG. CO., 19 Warren St., nr. B'way, New York

MAYER GOLDMAN, Attorney — Theatrical Cipher Code used

Cullison's Theatrical Exchange

WEBSTER CULLISON, Manager

Knickerbocker Theatre Building (Suites 207-208), 1402 Broadway

EVERYTHING THEATRICAL

Representing Out-of-Town Attractions — Hello, 6740 Thirty-eighth Street

Member Theatrical Agents' Society of New York

Booking Department

Companies booked for full season.
Companies directed.
Companies routed.
Open time filled.

Play Department

Plays supplied.
Plays written.
Plays staged.
Plays directed.

Information Department

I have established a Bureau of Information which enables me to supply reliable information regarding everything of a theatrical nature.

Press Department

Press material furnished.
" Mimeogaphed.

Engaging Department

Reliable Managers.
" Agents.
" Directors.
" Players.
" Stage Mechanics.
SUPPLIED IMMEDIATELY.

Typewriting and Mimeographing Dept.

Manuscripts Typewritten.
Parts "
Mimeographing.
Mail orders solicited.
Expert Stenographers and Typists constantly in attendance.

SHUBERT THEATRE—Brooklyn, N. Y.

Shubert Theatrical Co., Proprs. Lew Parker, Mgr.

PRICES.

$1.50, $1, 75c. and 50c.

SEATING CAPACITY, 1,200.

Illum., gas and elec. 3-wire system. J. Shilling, elect.

STAGE DIMENSIONS.

Width prosc. opening, 30 ft.
Height prosc. opening, 29 ft.
Footlights to back wall, 34 ft.
Curtain line to footlights, 2 ft.
Distance between side walls, 58 ft.
Distance between fly girders, 45 ft.
Stage to rigging loft, 59 ft.
Depth under stage, 13 ft.
No. of traps, 2, located 2 center.
No grooves.
Theatre on ground floor.
10 in orchestra.
Fritz Eisner, musical director.
Printing required, 65 stands, 150 3-sheets, 200 8-sheets.
Dates to read, Shubert Theatre.
Matinees, Wednesday and Saturday.
Brooklyn Bill-Posting Co., bill-posters.

STAR THEATRE—Brooklyn.

Hyde & Behman Amusement Co., Mgrs. A. H. Schonberg, Bus. Mgr.

PRICES.

Box seats, $1. Orchestra, 50c., 75c. Balcony, 50c. Gallery, 15c.
Admission, 25c.

SEATING CAPACITY, 1,670.

Orchestra, 600. Balcony, 390. Gallery, 600. Box seats, 80.
Illum., gas and elec.

STAGE DIMENSIONS.

Width prosc. opening, 32 ft.
Height prosc. opening, 32 ft.
Footlights to back wall, 36 ft.
Curtain line to footlights, 3½ ft.
Distance between side walls, 70 ft.
Distance between fly girders, 40 ft.
Height from stage to girders of fly gallery, 25 ft.
Stage to rigging loft, 60 ft.
No grooves.
Depth under stage, 12 ft.
Scene room.
Theatre on first floor.
C. Wash. Valentine, scenic artist.
8 in orchestra.
W. E. Slafer, musical director.
Printing required, 35 stands. 200 3-sheets, 600 1-sheets, 600 ½-sheets, 1,000 ½-sheet hangers.
Dates read, Star Theatre.
American Bill-Posting Co., bill-posters.

Antipyros Manufacturing Company

Telephone 4089-Spring. 124 and 126 Wooster Street

Fireproofers of Theatrical Scenery Canvas

And Other Textiles

FIREPROOF PAINT FOR WOODWORK

KNICKERBOCKER THEATRE
BROADWAY AND 38TH STREET
NEW YORK

Harry G. Sommers announces that he has just closed the lease for **The Bell Opera House, Benton Harbor, Mich.**, beginning August 1st, 1907, and that he is now booking that theatre in connection with the others in his circuit embracing—**Auditorium and Oliver Opera House, South Bend, Ind.; Powers Theatre, Grand Rapids, Mich.; Jefferson Theatre, Goshen, Ind.; Indiana and Grand in Marion, Ind.; Bucklen Theatre, Elkhart, Ind.**

For Time, address

MESSRS. KLAW & ERLANGER,
STAIR & HAVLIN
JULIUS CAHN, or
HARRY G. SOMMERS
New York

KEENEY'S FULTON STREET THEATRE—Brooklyn.

Frank Keeney, Mgr. Gertrude Andrews, Bus. Mgr.

Illum., gas and elec.

SEATING CAPACITY, 1,700.

Orchestra, 500. Balcony, 390. Boxes, 80. Gallery, 700.

PRICES.

Orchestra, 30c. and 50c. Balcony, 30c. and 20c. Gallery, 10c.

Illum., gas and elec. Volt., 220 (Edison).

STAGE DIMENSIONS.

Width prosc. opening, 32 ft.
Height prosc. opening, 32 ft.
Footlights to back wall, 40 ft.
Curtain line to footlights, 2 ft.
Distance between side walls, 90 ft.
Depth under stage, 18 ft.
Scene room, first floor.
10 in orchestra.

BLANEY'S THEATRE—Brooklyn, E. D.

(Formerly the Amphion.)

Chas. E. Blaney, Owner. M. S. Schlesinger, Mgr.

J. J. Williams, Bus. Mgr.

PRICES.

15c., 25c., 35c., 50c., 75c. and $1.

Matinees Monday, Wednesday, Friday and Saturday.

SEATING CAPACITY, 1,747.

Orchestra, 651. Balcony, 391. Gallery, 585. 120 box seats.

Illum., gas and elec. Volt., 110. System, Edison.

STAGE DIMENSIONS.

Width prosc. opening, 38 ft.
Height prosc. opening, 39 ft.
Footlights to back wall, 48 ft.
Curtain line to footlights, 3 ft.
Distance between side walls, 72 ft.
Distance between fly girders, 48 ft.
Stage to rigging loft, 70 ft.
Depth under stage, 12 ft.
2 bridges, located 16 ft., 6 from curtain line and 22 ft.
4 traps, located 2 quarter, 2 center.
Scene room.
American Bill-Posting Co., bill-posters.

H. P. KNIGHT SCENIC STUDIOS

140th STREET and WALTON AVENUE, NEW YORK. TEL. 1631-J MELROSE

Downtown Office, Knickerbocker Theatre Building

Tel. 4197-38th St.

FACILITIES UNSURPASSED

CONSTRUCTION AND PROPERTY SHOPS .·. FIRE-PROOFING DEPT.
15,000 SQ. FEET OF STORAGE ROOM .·. STAGE FOR REHEARSALS
NEW AND SLIGHTLY USED SCENERY ALWAYS IN STOCK

Playing All the Principal Cities Throughout the United States and Canada From Three to Five Times Every Season

ARCHIE L. SHEPARD'S

HIGH-CLASS

MOVING PICTURE ENTERPRISES

The LARGEST AND FINEST ENTERPRISE OF ITS KIND IN THE WORLD 40 COMPANIES NOW PLAYING

SHEPARD'S

MOVING PICTURES

Augmented by

HIGH-CLASS VAUDEVILLE

Running continuously, Spring and Summer, at

MASS.

WORCESTER, Franklin Sq. Theatre
FALL RIVER, Savoy Theatre
LOWELL, Lowell Opera House
LAWRENCE, Opera House
NEW BEDFORD, New Bedford Theatre
BROCKTON, City Theatre
SALEM, Salem Theatre
PITTSFIELD, Colonial Theatre
NO. ADAMS, Empire Theatre
FITCHBURG, Cuming's Theatre

DEL.

WILMINGTON, Grand Opera House

N. Y.

ALBANY, Albany Opera House
SCHENECTADY, Van Curler Op. House
POUGHKEEPSIE, Collingwood Op. H.
YONKERS, Music Hall
COHOES, Cohoes Opera House

PENNA.

ALTOONA, The Mishler
JOHNSTOWN, Cambria Theatre
ALLENTOWN, The Lyric
HAZELTON, Grand Opera House
SHAMOKIN, G. A. R. Op. House

Shepard's Manhattan Theatre

NEW YORK CITY

ARCHIE L. SHEPARD, Lessee and Mgr.

The only Broadway Theatre devoted exclusively to Moving Pictures

BIJOU THEATRE, Meriden, Conn.
ARCHIE L. SHEPARD, Lessee and Mgr.

COMIQUE THEATRE, Meriden, Conn.
ARCHIE L. SHEPARD, Lessee and Mgr.

BIJOU THEATRE, Taunton, Mass.
ARCHIE L. SHEPARD, Lessee and Mgr.

BIJOU THEATRE, Haverhill, Mass.
ARCHIE L. SHEPARD, Lessee and Mgr.

BIJOU THEATRE, Lewiston, Me.
ARCHIE L. SHEPARD, Lessee and Mgr.

SHEPARD'S MOVING PICTURES

USED EXCLUSIVELY IN ALL

KLAW & ERLANGER'S Advanced Vaudeville Theatres

FILM RENTAL DEPARTMENT READY SEPT. 1

Latest Subjects from all Manufactures

PROMPT SERVICE REASONABLE PRICES

GENERAL OFFICES: SUITE 632-633-634

KNICKERBOCKER THEATRE BLDG., 1402 Broadway,

NEW YORK CITY

PHONE 757-38TH.

FOR TIME AND TERMS ADDRESS

JULIUS CAHN, KLAW & ERLANGER or WILLIAM MORRIS, New York City

SHEPARD'S

MOVING PICTURES

SUNDAY CONCERTS

Playing the following Cities every Sunday throughout the Season

WASHINGTON, D. C., Academy of Music
PROVIDENCE, R. I., Empire Theatre
WOONSOCKET, R. I., Woonsocket Op. House
ALBANY, N. Y., Empire Theatre
TROY, N. Y., Rand's Opera House
WORCESTER, MASS., Franklin Sq. Theatre
FALL RIVER, MASS., Academy of Music
LOWELL, MASS., Lowell Opera House
LAWRENCE, MASS., Lawrence Opera House
HOLYOKE, MASS., Holyoke Opera House
WATERBURY, CT., Poli's Theatre
ATLANTIC CITY, N.J. Savoy Theatre
ASBURY PARK, N. J., Casino Theatre

NEW JERSEY

PATERSON, Paterson Op. House
PLAINFIELD, Plainfield Theatre
NEW BRUNSWICK, New Brunswick O. H.

CONN.

NEW HAVEN, The Grand Op. House
BRIDGEPORT, Smith's Theatre
NEW LONDON, Lyceum Theatre
NORWICH, Broadway Theatre

MAINE.

PORTLAND, Jefferson Theatre
LEWISTON, Empire Theatre
BANGOR, Bangor Opera House

GAYETY THEATRE, Brooklyn, E. D., N. Y.

Hyde & Behman Amusement Co., Proprs. J. J. Clark, Local Mgr.

PRICES.

Orchestra, 25c., 50c., 75c. and $1. Balcony, 25c. and 50c. Gallery, 15c.
Admission, 25c. Box seats, $1.

SEATING CAPACITY, 1,800.

Orchestra, 550. Balcony, 350. Gallery, 800.
Box seats, 120.

Illum., gas and elec. Volt., 104. Alternating.

STAGE DIMENSIONS.

Width prosc. opening, 30 ft.
Height prosc. opening, 30 ft.
Footlights to back wall, 40 ft.
Curtain line to footlights, 3 ft.
Distance between side walls, 70 ft.
Distance between fly girders, 47 ft.
Height of grooves from stage, 20 ft.
Scene room.
Stage to rigging loft, 60 ft.
4 grooves.
Depth under stage, 10 ft.
Usual traps.
1 bridge, between fly galleries, back stage.
Grooves can be taken up flush with fly gallery.
Theatre, entire building.
10 in orchestra.
C. W. Valentine, scenic artist.
Printing required, 40 stands, 300 3-sheets, 1,500 1-sheets, 1,000 ½-sheets.
Dates read, Gayety.
Matinee every day.
American Bill-Posting Co.

PAYTON'S LEE AVENUE THEATRE—Brooklyn, E. D., N. Y.

Corse Payton Amusement Co., Proprs. Corse Payton, Pres. and Gen. Mgr.
Sam S. Allen, Mgr.

PRICES.

Orchestra, 30c. and 50c. Balcony, 30c. and 20c. Gallery, 10c.

SEATING CAPACITY, 1,786.

Orchestra, 642. Balcony, 394. Gallery, 750.

Illum., gas and elec. Volt., 220. Edison. C. McCreery, elect.

STAGE DIMENSIONS.

Width prosc. opening, 34 ft.
Height prosc. opening, 36 ft.
Footlights to back wall, 39½ ft.
Curtain line to footlights, 2 ft.
Distance between side walls, 76 ft.
Distance between fly girders, 4 ft.
Height to rigging loft, 60 ft.
Depth under stage, 8 ft.
Joe Payton, treas.
Scene room, first floor.
E. M. Fraser, scenic artist.
J. Powers, prop. man.
W. Steidenger, stage carpenter.
Frank Callahan, orchestra leader.
10 in orchestra.
C. J. Whiting, advt. agt.

I WILL BOOK YOUR ROUTE
ACT AS NEW YORK REPRESENTATIVE.
Meritorious Attractions Routed and Booked. Careful, honest service guaranteed. An established, reliable New York Representative is of great advantage to traveling companies.
TERMS MODERATE Make my office your New York Headquarters
A. C. DORNER, Knickerbocker Theatre Building, New York City

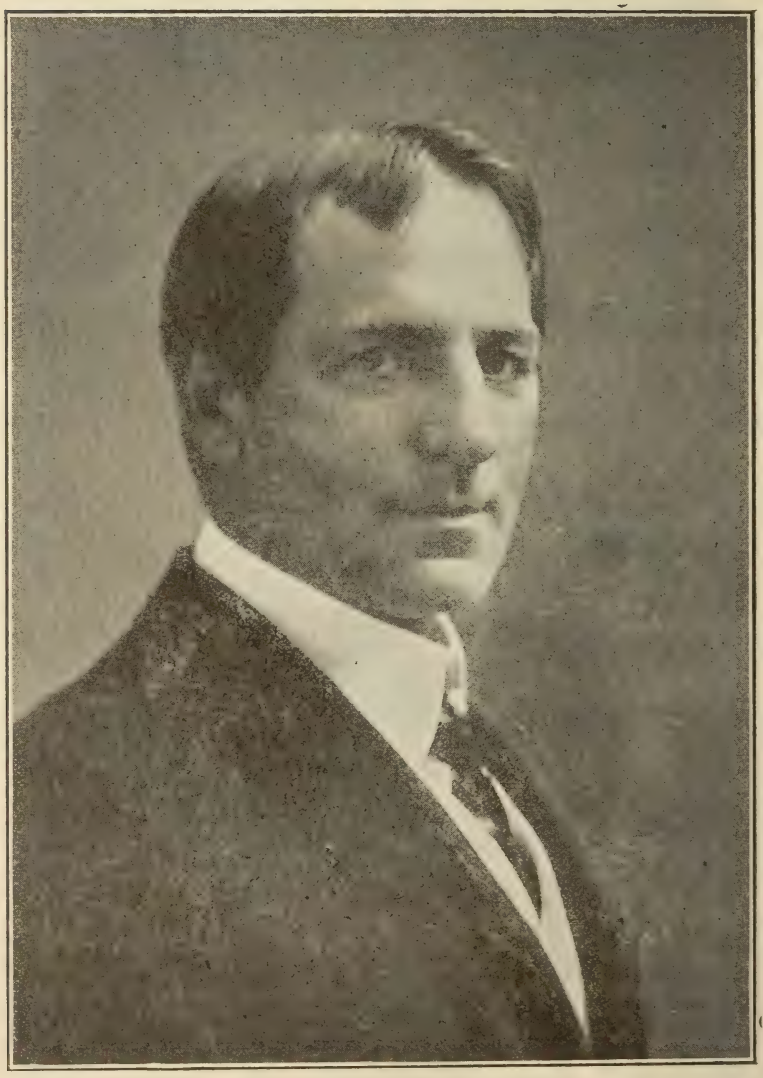

FRANCIS WILSON

Direction Charles Frohman

JERSEY CITY, N. J.

(Population, 250,000.)

THEATRES.

Keith & Proctor's.....Frank Burns, Mgr.
Academy of Music.....Frank E. Henderson, Propr. and Mgr.
Bon Ton Theatre.....T. W. Binkins, Mgr.
Majestic Theatre.....Frank E. Henderson, Mgr.

NEWSPAPERS.

"Evening Journal".....M. Rapeleye
"Evening News,".....F. Louby
"Observer," evening.....M. Baxter
"Chronicle," weekly.....Mr. Pillson

HOTEL.

Washington.....European Plan
Luker Bros. Transfer Co.....Frank Moseman, Mgr.
Newby's Ex. Co.....

BIJOU THEATRE—Jersey City, N. J.

John W. Holmes, Propr. Harry P. Hogan, Bus. Mgr. and Treas.

SEATING CAPACITY, 2,004.

PRICES.

15c. to $1.

Illum., elec. and gas.

STAGE DIMENSIONS.

Width prosc. opening, 36 ft.
Height of same, 34 ft.
Footlights to back wall, 34 ft.
Curtain line to footlights, 2 ft.
Between side walls, 71 ft.
Distance between fly girders, 48 ft.
No grooves.

Depth under stage, 11 ft.
2 traps.
2 bridges.
Theatre on ground floor.
F. W. Mohen, stage carpenter.
Louis Dittmar, leader of orchestra.

THE

NEW JERSEY CENTRAL

IS THE

Popular Route

FROM

NEW YORK *to* PHILADELPHIA

THERE'S A TWO-HOUR TRAIN

Every Hour on the Hour

7 A. M. to 6 P. M.

STATIONS IN NEW YORK

Foot of Liberty and West Twenty-Third Streets

(Leave West 23rd Street 10 minutes before the hour.)

DINING CARS VESTIBULED COACHES PARLOR CARS

W. C. HOPE, General Passenger Agent, 143 Liberty St., New York

P. W. HEROY, Eastern Passenger Agent, 1300 Broadway, New York

ACADEMY OF MUSIC—Jersey City.

Frank E. Henderson, Propr. and Mgr.

PRICES.

15c. to 75c.

SEATING CAPACITY, 1,500.

Orchestra, 454. Balcony, 446. Gallery, 600. Admission, 200.

Illum., gas and elec. Volt., 104.

STAGE DIMENSIONS.

Width prosc. opening, 32 ft.

Height prosc. opening, 31 ft.

Footlights to back wall, 33 ft.

Distance curtain line to footlights, 2 ft.

Distance between side walls, 60 ft.

Distance between fly girders, 40 ft.

Stage to rigging loft, 50 ft.

Depth under stage, 12 ft.

Theatre on ground floor.

Dates to read, Academy of Music, Jersey City.

J. F. O'Mealia, bill-poster.

Printing required, 40 stands, 200 3-sheets, 1,000 1-sheets, 500 ½-sheets.

Transfer Co., Luker Bros.

MAJESTIC THEATRE—Jersey City, N. J.

Frank E. Henderson, Mgr.

PRICES.

25c. to $1.

SEATING CAPACITY, 2,200.

Illum., elec. Volt., 104, alternating.

STAGE DIMENSIONS.

Width prosc. opening, 36 ft.

Height, 34 ft.

Distance to back wall, 42 ft.

Curtain to footlights, 2 ft.

Distance between walls, 78 ft.

Distance between fly girders, 54 ft.

Height of rigging loft, 70 ft.

Depth under stage, 10 ft.

Theatre on ground floor.

Dates to read, Majestic Theatre, Grove and Montgomery streets.

Jersey City Bill-Posting Co., bill-posters.

Transfer Cos., Luker Bros. and Newby's Express.

John F. Douthitt Co.

Take pleasure in announcing to

The Theatrical Profession

that they have added to their business a department—under the management of experts—for the complete fitting up, furnishing and decorating of Stage Productions.

Every Style of Period Rooms will be made a Special Feature

Managers and Producers are respectfully invited to call on this department, particularly at the last critical moment, when they are in trouble, not knowing where to find those small but important items that may be needed to add the finishing touches to an artistic production.

Our Buyers know just where to procure any thing on earth

The Decoration and Draping of Theatres will receive the same skilled attention as heretofore, and in every instance patrons may be assured of getting their orders filled on time, and strictly according to contract.

John F. Douthitt Co.

"The Douthitt Building," 273 Fifth Ave., N.Y. City

Opposite Holland House *Phone 86 Madison Square*

HOBOKEN N. J.

(Population, 260,000.)

THEATRES.

Soulier's Lyric Theatre..H. P. Soulier, Propr and Mgr., Grant S. Riggs, Bus. Mgr.

NEWSPAPERS.

"Hoboken Observer," daily.....Geo. H. Burch
"Inquirer".....W. W. Baxter
"Journal" (daily) (Jersey City).....H. Ivins

HOTELS.

Washington (American).....$1.50 and $1.25
Meyer's (American).....$2 and up
Delaware (European).....75c. and up
Nagels (American).....$1.75 and up
The Palace (European).....75c. and up
The Beechwood (American).....$1.25 per day

RAILROADS.

Del., L. & W.....George A. Griffith
West Shore R. R. Co.....Charles Lambert
Luker Bros. Transfer Co.....83-85 Bright St., Jersey City
Express.....United States

SOULIER'S LYRIC THEATRE—Hoboken, N. J.

H. P. Soulier, Propr. and Mgr. Grant S. Riggs, Bus. Mgr.

PRICES.

Orchestra, 35c. to $1. Balcony, 25c., 35c. and 50c. Gallery, 15c. and 25c.

Admission, 35c.

SEATING CAPACITY, 2,006.

Orchestra, 730. Balcony, 568. Gallery, 708.

Illum., elec. and gas.

STAGE DIMENSIONS.

Width prosc. opening, 30 ft.
Height prosc. opening, 30 ft.
Footlights to back wall, 31 ft.
Curtain line to footlights, 3 ft.
Distance between side walls, 72 ft.
Distance between fly girders, 40 ft.
Stage to rigging loft, 70 ft.
Depth under stage, 10 ft.
3 traps, star, vampire and sink.
8 in orchestra.

Thos. Messina, leader of orchestra
Mr. W. Hancock, stage carpenter.
Geo. Hemenan, scenic artist.
F. J. Frazer, prop. man.
Printing required, 15 stands, 60 3-sheets, 250 1-sheets, 250 ½-sheets.
Dates read, Soulier's Lyric Theatre, Hoboken, N. J.
J. F. O'Mealia, bill-poster.

ELECTRICAL SCENIC EFFECTS

We supplied all the projection appliances for the New York Hippodrome, N. Y.; Thompson & Dundy's Luna Park, Coney Island; Under and Over the Sea, Creation, Siberian Railway and Hereafter, at the World's Fair, St. Louis.

STAGE POCKETS

Complete with plug $3.50 each. Hippodrome type, of which there are 250 now in use in the New York Hippodrome.

SWITCH BOARDS

EVERYTHING ELECTRICAL FOR THEATRES

Send for our 83-page catalogue, giving full description and showing method of operation of everything pertaining to stagecraft and park amusements. Price 25 cents, which will be deducted from first purchase amounting to $5.00. Sent to regular customers and dealers free.

Joseph Menchen Electrical Co.

LARGEST MANUFACTURERS OF ELECTRICAL

APPLIANCES AND EFFECTS IN THE WORLD

354 West 50th Street - - - NEW YORK CITY

Telephone 3695-6 Columbus. Cable, Menchen, New York. A. B. C. Code, 5th Edition.

UNIFORMS

OF ALL NATIONS

Character Clothes and Theatrical Accessories

FOR MALE OR FEMALE

Mail Orders Receive Careful Attention

ESTABLISHED 1878 WARNOCK TRADE MARK NEW YORK

THE WARNOCK UNIFORM CO.

Phone 146 Madison Square

19-21 West 31st St. - NEW YORK

Between Broadway and Fifth Ave.

NEWARK, N. J.

(Population, 350,000.)

THEATRES.

Newark Theatre.....Hyde & Behman, Mgrs.
Shubert Theatre.....Harry M. Hyams, Mgr.
The Krueger Theatre.....Leon Stears, Mgr.
Waldmann's Opera House.....Wm. Clark, Mgr.
Columbia Theatre.....M. J. Jacobs, Mgr.
Proctor's .....J. Austin Fynes, Mgr.

NEWSPAPERS.

"News," daily, evening and Sunday.....W. J. Flanigan
"Advertiser," daily, evening.....M. Larned
"Zeitung," daily, German.....Wm. Katzelar
"Call," Sunday.....W. S. Hunt, Jr.
"Town Talk," weekly.....H. E. Beyer

HOTELS.

Mrs. Harris, 26 Centre St.....$1 and up
Mrs. Sargent, 301 Washington St..... 1 and up
Continental ..... 2 and up
Holland House (European).....

RAILROADS.

Pennsylvania R. R.....Thos. Purdy
Jersey Central R. R.....Mr. Walsh
Del., L. & W. R. R.....C. P. Barrett
Erie .....H. C. Snyder
Lehigh Valley.....J. H. Armbruster
C. Sorhagen Transfer Co.....349 Plane St.
Express Companies.....Adams, U. S., American and Wells-Fargo

D. P. VAN GORDEN
RUSTIC BUILDER
Telephone, 548-W ORANGE, N. J.
Bridges, Summer Houses, Well Curbs, Grape Arbors, Settees, Tables, Chairs, Vases, Hanging Baskets, Bird Houses, Etc.
Designs and Estimates on Application. *Park Furniture a Specialty*

YOUR PLAY MADE FIREPROOF

THEATRICAL SCENERY AND STAGE APPURTENANCES

CANVAS FIREPROOFED Before Painted At 5c. Running Yd.

FIREPROOF SNOW FROM STOCK IN ANY QUANTITY 20 Cts. Per Pound

Work Guaranteed To Pass Inspection Everywhere Entire Season

LACE CURTAINS PLUSHES VELVETS SILKS ALL FABRICS MADE FIREPROOF By Guaranteed Harmless Process

FIREPROOF PAINTS FOR WOOD WORK

WRITE FOR CATALOG

THE BLENIO FIREPROOFING CO., INC.

545-549 WEST 22d STREET

Telephone, 1060 Chelsea (*SEE MAX IN CHICAGO*) NEW YORK

Dr. S. M. Goldberg

Manicure and Chiropodist

1218 BROADWAY

Next door to Wallack's Theatre NEW YORK

NEWARK THEATRE—Newark, N. J.

Hyde & Behman Amusement Co., Proprs.
Al. Hayman, Klaw & Erlanger, Directors.
Lee Ottolengui, Res. Mgr.

SEATING CAPACITY, 1,600.

Orchestra, 636. Balcony, 373. Gallery, 500.

PRICES.

Orchestra, $1.50. Orchestra Circle, $1. Balcony, 50c. to $1.
Gallery, 25c. Admission, 50c.
Illum., gas and elec. W. Walsh, elect.

STAGE DIMENSIONS.

Width prosc. opening, 37 ft.
Height prosc. opening, 36 ft.
Footlights to back wall, 44 ft.
Distance curtain line to footlights, 6 ft.
Distance between side walls, 84 ft.
Distance between fly girders, 55 ft.
Height to fly gallery, 31 ft.
No grooves.
Stage to rigging loft, 68 ft.
Depth under stage, 12 ft.
3 traps, left, right and center.

Theatre on ground floor.
C. Wash. Valentine, scenic artist.
9 in orchestra.
J. P. Fischer, leader of orchestra.
J. Butner, prop. man.
W. Kirkby, stage mgr.
Printing required, 45 stands, 300 3-sheets, 200 1-sheets, 800 ½-sheets.
E. M. Slocomb, bill-poster.
Dates to read, Newark Theatre.
Matinees, Wednesday and Saturday.

SHUBERT THEATRE—Newark, N. J.

Empire Theatre Co., Proprs. and Mgrs. H. M. Hyams, Bus. Mgr.

SEATING CAPACITY.

Orchestra, 561. Boxes, 48. Balcony, 351. Gallery, 500.

PRICES.

Orchestra, $1.50. Balcony, $1, 75c., 50c. Gallery, 25c. Admission, 50c.

Illum., gas and elec. Volt., 110. Amperes, 500. Alternating system.
H. Hatfield, elect.

STAGE DIMENSIONS.

Width prosc. opening, 34 ft.
Height prosc. opening, 35 ft.
Depth footlights to back wall, 40 ft.
Distance curtain line to footlights, 7½ ft.
Distance between side walls, 60 ft.
Distance between fly girders, 40 ft.
No grooves.
Height to rigging loft, 73 ft.
Depth under stage, 9 ft.
5 traps, center, right and left, 2 back of stage.
Height to fly gallery 24 ft.
1 bridge, back of stage.
Scene room.

Theatre on first floor.
Peter Mattia, prop. man.
Thos. Hanlon, stage carpenter.
A. Hinchliff, orchestra leader.
Newark Bill-Posting Co., bill-posters
Jas. Blake, advt. agt.
Printing required, 40 stands, 250 3-sheets.
Dates to read Shubert Theatre, Newark.
Transfer Co., Sorhagen.
Express office, 349 Plane St.
Richard F. Deefenbach, physician.
Philip Lowy, lawyer.

Telephone, 779 Bryant

Cable Address, Nanke, N. Y.

W. E. Nankeville's Attractions

OFFICE, 1432 BROADWAY

Rooms 2-3

NEW YORK

ATTRACTIONS

The Rollicking Girl

EASTERN

Human Hearts

WESTERN

Human Hearts

The Choir Singer

SOUTHERN

Human Hearts

The Village Parson

Orange Mfg. Co.

MAKERS OF

THEATRICAL COSTUMES

and MILITARY UNIFORMS

105 West 39th Street (Cor. Sixth Ave.)

NEW YORK

Costumes of Any Period, Any Nationality. Artistic Designs.

Uniforms Any Period or Character. Any Army of the World. Any Navy of the World. Original Effective Results. Productions Complete.

Special Advantages for Storing, Shipping and Repairing Costumes

THE KRUEGER AUDITORIUM—Newark, N. J.

Leon Stears, Propr. J. M. Lederer, Bus Mgr.

SEATING CAPACITY, 1,400.

Orchestra, 704. Balcony, 395. Parquet, 205. Boxes, 96.

PRICES VARY.

Illum., gas and elec. Volt., 110.

STAGE DIMENSIONS.

Width prosc. opening, 29 ft.
Height, 25 ft.
Footlights to back wall, 34 ft.
Curtain line to footlights, 5½ ft.
Distance between side walls, 48½ ft.
Between fly girders, 39 ft.
To rigging loft, 47 ft.
To fly gallery, 21 ft.
Glover Printing Company, publishers of programme.
1 trap.
Depth under stage, 8½ ft.
1 bridge.
Theatre on second floor.
Ed. Mueller, leader of orchestra.
6 in orchestra.
Newark Bill-Posting Co.
Dates should read, Krueger Auditorium.

WALDMANN'S OPERA HOUSE—Newark, N. J.

William S. Clark, Mgr.

SEATING CAPACITY, 1,250.

PRICES.

Orchestra, 50c. Parquet, 35c. Balcony, 25c. Gallery, 15c.
Box seats, lower, $1 each.

Illum., elec. Volt., 110.

Width prosc. opening, 29½ ft.
Height, 27 ft.
Footlights to back wall, 34 ft.
Distance curtain line to footlights, 2 ft.
Distance between side walls, 48 ft.
Distance between fly girders, 34 ft.
Stage to rigging loft, 32 ft.
Number of traps, 1.
Depth under stage, 10 ft.
Morris Lovett, treas.
Theatre on ground floor.
Denny Rowe, stage carpenter.
8 in orchestra.
Edward Mueller, leader of orchestra.
Dates read, Waldmann's Opera House.
Newark Bill-Posting Co., bill-posters.
Printing required, 16 stands, 175 3-sheets, 500 1-sheets, 500 ½-sheets.
Baker Printing Co., publishers of programme.
Geo. F. Turner, press agt.
John Helm, lawyer.

COLUMBIA THEATRE—Newark, N. J.

Direction of Stair & Havlin.

M. J. Jacobs, Mgr.

Illum., elect.

SEATING CAPACITY, 2,224.

Balcony, 1,100. Orchestra, 1,124.

PRICES.

Orchestra, 50c., 30c. Balcony, 20c., 30c. Gallery, 10c.

Theatre first floor. 9 in orchestra. Victor Speratti, leader.

Only 10c., 20c., 30c., 50c. combination house in the city.

The New York Clipper

ESTABLISHED 1853, IS THE OLDEST, MOST RELIABLE AND BEST THEATRICAL PAPER IN AMERICA

IT REACHES AND INTERESTS

Theatrical, Vaudeville, Minstrel and Circus People in all parts of the world

ISSUED WEEKLY. FOR SALE BY ALL NEWSDEALERS

Price, 10c. Subscription, $4.00 per year

FRANK QUEEN PUBLISHING CO. (Limited).

ALBERT J. BORIE, Editor and Manager

47 WEST 28th STREET, NEW YORK

Cable Address, "Architrave" Telephone, 392 Broad

Importation of Theatrical Properties a Specialty

BROKERS FOR THE LEADING MANAGERS AND AGENTS

Perry, Ryer & Co.

Customs Brokers, Forwarders and Notaries

Import Agents N. Y., O. & W. Ry. Co., and Ontario Central Despatch

New York Office, Columbia Building, 29 Broadway, New York City

Telephone, 392 Broad Rooms 75, 76, 77, 78 and 79 (Fourth Floor)

Philadelphia Office, E. H. BAILEY & CO., 406 Sansom Street
Boston Office, STONE & DOWNER CO., 131 State Street

CORRESPONDENTS:

LONDON: Hickie, Borman, Grant & Co., 14 Waterloo Place.
BREMEN and HAMBURG: Louis Delius & Co.
LIVERPOOL: James Moss & Co., 31 James Street.
PARIS: George Dunlop & Co., 4 Rue Halevy
HAVRE: Marcel & Co.
LEGHORN: Wm. Miller

BOSTON, MASS.

(Population, 560,892.)

THEATRES.

Boston Theatre.....Lawrence McCarty, Mgr.
Bowdoin Square Theatre.....G. E. Lothrop, Mgr.
Colonial Theatre.....Charles Frohman, Rich & Harris, Mgrs.
Castle Square Theatre.....Winthrop Ames & Loring F. Deland, Mgrs.
Columbia Theatre.....Harry N. Farren, Mgr.
Globe Theatre.....Starr & Wilbur, Proprs.; R. P. Janette, Mgr.
Grand Opera House.....Wilbur & Stair, Proprs.; Geo. W. Magee, Mgr.
Hollis Street Theatre.....Isaac B. Rich, Propr. and Mgr.
Howard Athenaeum.....Carl Lothrop, Mgr.
Keith's New Theatre.....B. F. Keith, Mgr.
Lyceum Theatre.....Geo. R. Batchelder, Propr.; R. L. Ripley, Mgr.
Majestic Theatre.....Wilbur-Shubert Co., Proprs.; A. L. Wilbur, Mgr.
Orpheum Theatre.....Percy Williams, Propr.; D. L. Robinson, Mgr.
Park Theatre.....Charles Frohman, Rich & Harris, Mgrs.
Tremont Theatre.....John B. Schoeffel, Mgr.

NEWSPAPERS.

Dramatic Editors.

"Herald" (Sunday and daily, morning and evening).....Henry C. Shelley
"Globe" (Sunday and daily, morning and evening).....Chas. S. Howard
"Transcript" (evening).....H. T. Parker
"Traveller" (evening).....C N. Young
"Record" (evening).....F. H Cushman
"Post" (morning).....E. H. Crosby
"Advertiser" (morning).....S. C. Williams
"Journal" (morning).....Wilder Quint
"American" (evening).....Ernest L. Waitt
"Boston Budget and Beacon" (weekly).....W. G. James
"Courier" (weekly).....Joseph Travers
"Times" (weekly).....F. S. Russegue

HOTELS.

Touraine $2.50
Hotel Somerset..... 2.50
Hotel Westminster..... 2.00
Hotel Lenox..... 1.50
Hotel Bellevue..... 1.50
Vendome 5.00
Hollis Chambers (E.) per week $5 to $12
Brunswick.....(E.) $1.50 (A.) 5.00
Thorndike 1.00
Commonwealth (E.).....$1.00
Parker House..... 1.50
Adams House..... 1.50
United States.....per week $16.00
Clark's (E.)..... 1.50
Quincey House (E.)..... 1.50
Lexington (E.)..... 1.00
Langham (A.) .....per week $12.00
Oteo .....per week 12.00

RAILROADS.

N. Y., N. H. & H. R. R.....A. C. Kendall
Boston & Maine R. R.....Chas. M. Burt
Boston & Albany R. R.....A. S. Hanson
W. L. Hallett Co., transfer.....310 Commercial Street
Wm. S. Rawding, transfer.....398 Tremont Street
A. P. Robinson, transfer.....43 Essex Street

MARGARET ILLINGTON

Direction Daniel Frohman

COLONIAL THEATRE—Boston, Mass.

Charles Frohman, Rich & Harris, Lessees and Mgrs. Isaac B. Rich, Res. Mgr.
T. B. Lothian, Asst. Mgr. R. W. Edwards, elect.
George Doring, Stage Mgr. J. McDonald, stage carpenter.
T. Grimmelman, Prop. man. Jay B. Benton, Press Agt.

H. F. Askenasy & Co., Programme Publishers.

SEATING CAPACITY, 1,653.

Orchestra, 618. First Balcony, 552. Second Balcony, 368.
Sofa Chairs, 39. 12 Boxes, 60. 4 Loges, 16.

REGULAR PRICES AS FOLLOWS:

Orchestra, $1.50 and $1.
Admission, 50c.
Illum., elec.
Amperes, all required.
Balcony, $1, 75c. and 50c.
Second balcony, 50c. and 35c.
Volt., 110.
System, direct.

STAGE DIMENSIONS.

Width of prosc. opening, 38 ft.
Height of prosc. opening, 38 ft.
Depth, footlights to back wall, 45 ft.
No grooves.
Distance, curtain line to footlights, 4 ft.
Distance between fly girders, 52 ft.
Depth under stage, 25 ft.
M. J. Wogan, advt. agt.
Amount of printing required, 65 stands, 350 3-sheets, 100 ½-sheets.
Height to rigging loft, 77 ft.
2 bridges.
Wall to wall, 80 ft.
Theatre on ground floor.
Wm. C. McKinley, leader of orchestra.
Dates to read, Colonial Theatre.
Hallett Transfer Co.
Bill-posters, J. Donnelly & Sons and John Cullen.

HOLLIS STREET THEATRE—Boston, Mass.

Isaac B. Rich, Propr. and Mgr. Charles J. Rich, Acting Mgr.

PRICES.

Orchestra, $1.50, $1. Family circle, 35c. Sofa chairs, $1.50.
First balcony, $1, 75c., 50c. Second balcony, 50c. Admission, 50c.
12 boxes, $12, $10, $6.

SEATING CAPACITY, 1,640.

Orchestra, 616. First balcony, 545. Second balcony and family circle, 361.
12 boxes, 60. 4 loges, 16. Sofa chairs, 42.
Illum., elec. Volt., 110. Amperes, 2,000. Edward M. Barry, elect.

Jay B. Benton, Press Agt.
H. F. Askenasy & Co., Programme Publishers.
Hans Johnson, stage mgr.
E. C. Broom, stage carpenter. Antonio Servitelli, prop. man.

STAGE DIMENSIONS.

Width prosc. opening, 38 ft.
Height prosc. opening, 40 ft.
Footlights to back wall, 55 ft.
Curtain line to footlights, 5 ft.
Distance between side walls, 72 ft.
Distance between fly girders, 45 ft.
Height of fly girders from stage, 24ft. 6 in.
Height of stage to rigging loft, 60 ft.
Depth under stage, 12 ft.
Number of traps, all required.
3 bridges, located 24 ft. from curtain line.
W. H. Capron, musical director.
Printing required, 65 stands, 350 3-sheets, 100 ½-sheets.
Dates to read, Hollis St. Theatre.
J. Donnelly & Sons and John Cullen bill-posters.
M. J. Wogan, advt. agt.

THE

BOSTON AND MAINE

RAILROAD

HAS

LOWEST RATES

AND

FAST TRAIN SERVICE

BETWEEN

BOSTON

AND

BUFFALO

CLEVELAND — CINCINNATI — CHICAGO

ST. LOUIS — KANSAS CITY — ST. PAUL

MINNEAPOLIS

AND

CALIFORNIA POINTS

PARLOR, SLEEPING AND TOURIST CARS

EXCELLENT DINING CAR SERVICE
DAY AND NIGHT TRAINS

Detailed Information at all Ticket Offices of the Company

D. J. FLANDERS,
Pass. Traf. Mgr.

C. M. BURT,
Gen. Pass. Agt.

PARK THEATRE—Boston, Mass.

Charles Frohman, Rich & Harris, Lessees and Mgrs.

Wm. D. Andreas, Bus. Mgr. Jay Benton, Press Agt.

H. F. Askenasy & Co., Programme Publishers.

PRICES.

Orchestra, $1.50 and $1. Balcony, $1.50, $1 and 75c. Second Balcony, 50c.

Family Circle, 25c. Admission, 50c.

SEATING CAPACITY, 1,277.

Orchestra, 538. Balcony, 249. Second Balcony, 239.

Sofa Chairs, 31. 4 Boxes, 20. Family Circle, 200.

Illum., elec.

STAGE DIMENSIONS.

Width prosc. opening, 30 ft.
Height, 35 ft.
Footlights to back wall, 37 ft.
Curtain line to footlights, 4 ft.
Distance between side walls, 58 ft.
Distance between fly girders, 38 ft.
Height of grooves from stage, 22½ ft.
Stage to rigging loft, 68 ft.
W. A. Robinson, stage mgr.
F. W. Dodge, prop. man.
Maurice Edwards, elect.
Harry Mulally, director.
M. J. Wogan, advt. agt.
Printing required, 65 stands, 300 3-sheets.
J. Donnelly & Sons and John Cullen, bill-posters.

BOSTON THEATRE—Boston, Mass.

Lawrence McCarty, Lessee and Mgr. F. E. Pond, Bus. Mgr.

Prices, 25c., 35c., 50c., 75c., $1. Seating capacity, 3,172.

STAGE DIMENSIONS.

Width prosc. opening, 50 ft.
Height prosc. opening, 48 ft. 6 in.
Footlights to back wall, 90 ft.
Curtain line to footlights, 10 ft.
Distance between side walls, 90 ft.
Distance between fly girders, 54 ft.
Stage to rigging loft, 70 ft.
Depth under stage, 12 ft.
Illum., elec. Volt., 110. Amp., 5,000.
Edward C. Smith, elect.
14 in orchestra.
Napier Lothian, leader.
W. E. Chester, prop. man.
J. L. Getz and John Sommers, scenic artists.
D. B. Craig, stage carpenter.

Chas. S. Harris, advt. agt.

EMPIRE THEATRE—Boston, Mass.

Empire Stock Company.

Lindsay Morrison, Mgr.

SEATING CAPACITY, 1,844.

Orchestra, 845. Balcony, 518. Gallery, 333.

Illum., elec. Volt., 110. Amperes, 600. D. McCarthy, elect.

Prices, 75c., 50c. and 25c.

Prosc. opening, 41x30 ft.
Curtain to back wall, 38 ft.
Width from wall to wall, 78 ft.
Between girders, 62 ft.
Height from stage to gridiron, 62 ft.
Curtain to footlights, 6 ft.
No grooves.

2 rows of bridges across stage raise and sink.
Trap center of stage, 6x2½ ft.
Chas. Lorage, leader.
F. Meagher, prop. man.
D. Sullivan, stage carpenter.

JACOBS TICKET PRINT

56 Harrison Avenue

SPRINGFIELD, - MASS.

Coupon Tickets For Theatres

Correctly Numbered Prompt Service
Satisfaction Guaranteed Lowest Prices

Stiff Tickets Door Checks Comps. Litho Tickets Etc.

SEND FOR SAMPLES AND PRICES WE CAN SAVE YOU MONEY

COLUMBIA MUSIC HALL—Boston, Mass.

Devoted to Burlesque.
H. N. Farren, Mgr.

PRICES.

Orchestra, evenings, 75c. and 50c.; daily matinees, 25c., all reserved; 32 boxes, 4 tiers, seats, 25c., to $1. Balcony, first, 50c. and 35c.; second, 20c. and 25c. Gallery, 10c. Admission, 25c.

SEATING CAPACITY, 1,923.

Second balcony, 362. First balcony, 320. Orchestra, 491. Gallery, 600.
Illum., gas and elec. Volt., 110 (Edison).

STAGE DIMENSIONS.

Width prosc. opening, 38 ft.
Height, 39 ft.
Footlights to back wall, 43 ft.
Curtain line to footlights, 4 ft.
Distance between side walls, 78 ft.
Distance between fly girders, 65 ft.
Height to rigging loft, 79 ft.
Depth under stage, 18 ft.
Height to fly gallery, 35 ft.
Dates to read, Columbia Music Hall.
7 in orchestra.
John Donnelly, bill-poster.
Printing required, 100 3-sheets, 500 1-sheets, 200 litho. 1-sheets.
Transfer Co., Rawding's Express.

MAJESTIC THEATRE—Boston, Mass.

Wilbur-Shubert Co., Proprs. A. L. Wilbur, Mgr.
Edward D. Smith, Res. Mgr.

PRICES.

Orchestra, $1.50 and $1. Balcony, $1, 75c. and 50c. Gallery, 25c.
Family Circle, 50c. Admission, 50c.

SEATING CAPACITY.

Boxes, 96. Orchestra, 597. Balcony, 502. Gallery, 700.
Width prosc. opening, 36 ft.
Depth, footlights to back wall, 40 ft.
Distance between side walls, 75 ft.
Scene room.
Theatre on first floor.

GRAND OPERA HOUSE—Boston, Mass.

Stair & Wilbur and Magee, Proprs. George W. Magee, Mgr.

PRICES.

Box seats, $1. Gallery, 20c. Orchestra, 75c., 50c. and 30c.
Balcony, 50c. and 30c.
Admission, 30c.

SEATING CAPACITY, 2,600.

Illum., elec. and gas.

STAGE DIMENSIONS.

Width prosc. opening, 36 ft. 4 in.
Height prosc. opening, 40 ft.
Footlights to back wall, 48 ft.
Curtain line to footlights, 8 ft.
Distance between side walls, 80 ft.
Distance between fly girders, 44 ft.
Stage to rigging loft, 61 ft.
Depth under stage, 10 ft.
Nellie B. Chandler's Ladies' Orchestra.
Jas. A. Murray, stage carpenter.
Printing required, 57 stands, 300 3-sheets, 1,500 lithos and 50 8-sheets.
Donnelly, bill-poster.
Dates to read, Grand Opera House.
Matinees, Tues., Thurs. and Sat.
Transfer Co., Wm. J. Farrow.

To Theatre Owners and Managers

We can save you MONEY on INSURANCE

The following Letter explains itself:

BUFFINTON & MATHEWSON,
44 BEDFORD STREET,
FALL RIVER, MASS.

GENTLEMEN:

Your proposition for insurance on my entire line of theatres duly received, and I am pleased to accept same.

This plan proposed by you will save me a good deal of money, and I cheerfully recommend your services to theatre owners and managers who may be interested in getting the best there is in insurance at the lowest cost.

Very truly yours,
JULIUS CAHN.

Write us at once giving the exact location of your property and we will explain to you our Special Plan.

Buffinton & Mathewson

44 Bedford Street = = FALL RIVER, MASS.

TREMONT THEATRE—Boston, Mass.

John B. Schoeffel, Sole Lessee and Propr. A. M. Sheehan, Bus. Mgr.

PRICES.

Orchestra, $1.50. Balcony, $1, 75c. Orchestra circle, $1.
Second balcony, 50c. Admission, 50c., 25c.

SEATING CAPACITY, 1,405.

Orchestra, 454. Balcony, 417. Orchestra circle, 177.
Second balcony, 357. Admission, 400.
Illum., gas and elec.

STAGE DIMENSIONS.

Width prosc. opening, 33 ft.
Height prosc. opening, 33 ft.
Footlights to back wall, 45 ft.
Curtain line to footlights, 3 ft.
Distance between side walls, 72 ft.
Distance between fly girders, 49 ft.
Height of fly gallery from stage, 28 ft.
Stage to rigging loft, 69 ft.
Depth under stage, 12 ft.
Number of traps, 6, movable.
Stage in sections, take up anywhere.
Scene room, and scene storehouse.
Theatre on ground floor.
J. G. Hammond, scenic artist.
9 in orchestra.
E. N. Catlin, leader of orchestra.
Printing required, 300 3-sheets.
Donnelly, bill-poster.
Boston Theatrical Pub. Co., publishers of programme.

BOWDOIN SQUARE THEATRE—Boston, Mass.

G. E. Lothrop, Propr. and Mgr. Arthur L. Griffin, Bus. Mgr. and Treas.
Jay Hunt, Stage Director.

PRICES.

Orchestra, 50c. and 25c. Balcony, 25c. Gallery, 15c. Admission, 25c.

SEATING CAPACITY, 1,600.

Illum., gas and elec. Volt., 110. Direct current. Thos. Coyle, elect.
Ben Snow, stage carpenter.

STAGE DIMENSIONS.

Width prosc. opening, 32 ft.
Height prosc. opening, 34 ft.
Footlights to back wall, 40 ft.
Distance between side walls, 70 ft.
Curtain line to footlights, 2 ft.
Distance between fly girders, 50 ft.
Stage to rigging loft, 69 ft.
E. A. Hammond and Charles Stewart scenic artists.
10 in orchestra.
Al. Corey, leader.
Geo. Colby, prop. man.
Printing required, 60 stands, 250 3-sheets, 2,000 1 and ½-sheets.
Dates to read, Bowdoin Square Theatre.
James Caffrey, advt. agt.
John Sproul, Transfer Co.

SANGER & JORDAN

SUCCESSORS TO

FRANK W. SANGER

ESTABLISHED 1885

REPRESENTING AMERICAN AND FOREIGN AUTHORS, DRAMATISTS, COMPOSERS, MANAGERS AND PUBLISHERS

ROYALTIES COLLECTED

Placing for original production MANY of the GREATEST METROPOLITAN SUCCESSES by LEADING AUTHORS and COMPOSERS, and

Controlling THE MOST DESIRABLE ESTABLISHED PLAYS and MUSICAL PIECES available for second tours and STOCK COMPANIES

Exclusive American Agents for all Available Plays Controlled by

Mr. CHARLES FROHMAN

EMPIRE THEATRE BUILDING

Telephone, 600-601 Bryant — 1430 Broadway, New York

Cable Address, "CAMPENE," New York — A. B. C. Code, 5th Edition

Our latest production—the

No. 8 Blickensderfer Typewriter

The best and strongest machine ever built. WE GUARANTEE IT IN EVERY PARTICULAR.

THE BLICKENSDERFER MFG. CO.

STAMFORD, CONN.

NEW YORK OFFICE: 240 BROADWAY, NEW YORK

CASTLE SQUARE THEATRE—Boston, Mass.

Lorin F. Deland and Winthrop Ames, Mgrs.

SEATING CAPACITY, 2,312.

Orchestra, 750. First Balcony, 400. Second Balcony, 562. Admission, 600.

Illum., elec. J. H. Murphy, elect. Henry Plunkett, stage carpenter.

STAGE DIMENSIONS.

Width prosc. opening, 40 ft.
Height prosc. opening, 42 ft.
Footlights to back wall, 54 ft.
Curtain line to footlights, 7 ft.
Distance between side walls, 70 ft.
Distance between fly girders, 52 ft.
Stage to rigging loft, 70 ft.
James H. Duffy, prop. man.
13 in orchestra.
S. S. Sutcliffe, leader.

HOWARD ATHENAEUM—Boston, Mass.

Jay Hunt, Bus. Mgr.

PRICES.

Orchestra, 50c. Balcony, 25c. Gallery, 10c.

Admission, 25c.

SEATING CAPACITY, 1,650.

Illum., gas and elec.
John Cantwell, stage carpenter.
Chas. Davis, scenic artist.
J. F. Barry, prop. man.
George Bowman, stage mgr.
G. W. Ryder, elect.
6 in orchestra.
John J. Burns, leader.

KEITH'S NEW THEATRE—Boston, Mass.

Devoted to Vaudeville.

B. F. Keith, Propr. E. F. Albee, Gen. Mgr.

PRICES.

Orchestra, front, 75c. Orchestra, rear, 50c. Balcony, 35c.

Second balcony, 25c.

SEATING CAPACITY, 2,700.

Illum., elec. Jas. Masury, elect. H. Hyde, stage mgr.

STAGE DIMENSIONS.

Width prosc. opening, 34 ft. 4 in.
Height prosc. opening, 34 ft. 4 in.
Footlights to back wall, 41 ft.
Distance between side walls, 61 ft. 3 in.
Distance between fly girders, 52 ft. 7 in.
Height of grooves from stage, 20 ft.
Stage to rigging loft, 59½ ft.
Number of grooves, 4.
Depth under stage, 8 ft. 10 in.
1 bridge.
F. Komlosy, scenic artist.
Performance continuous.

PROVIDENCE, R. I.

THEATRES.

Providence Opera House.....Felix R. Wendelschaefer, Mgr.

Imperial.....A. H. Curtin, Mgr.

Empire Theatre.....Spitz & Nathanson, Mgrs.

Park Theatre.....Spitz & Nathanson, Mgrs.

Keith's Opera House.....E. F. Albee, Mgr.

Westminster .....G. H. Batcheller, Mgr.

NEWSPAPERS.

"Journal," daily and Sunday, morning.....F. N. Young

"Bulletin," daily, evening.....F. N. Young

"News," daily.....Thos. McElroy

"Tribune," daily and Sunday.....Edwin Long

"The Evening Times" (Pawtucket).....C. C. Dillenback

HOTELS.

Narragansett $2.50

Hollett .....$1 and 1.25

Perrin 1.00

Dorrance (European)..... 1.00

Crown (European).....$1.50 and $2.00

Newman (European).....$1.50 and $2.00

RAILROAD.

N. Y., N. H. & H. R. R.....O. H. Briggs

Transfer Co.....Hopkins Transfer Co.

Express Office.....Adams

PROVIDENCE OPERA HOUSE—Providence, R. I.

Felix R. Wendelschaefer, Mgr. Eugene F. Wendelschaefer, Treas.

Chas. H. Baeny, Press Agt.

PRICES.

Orchestra, $1 and $1.50. Balcony, 50c. and 75c. Gallery, 25c.

Admission, 50c. and 75c.

SEATING CAPACITY, 1,747.

Orchestra, 515. Balcony, 315. Gallery, 780. Admission, 400.

Wm. F. Doolen, stage carpenter. Walter B. Smith, Jr., elect.

Illum., gas and elec. Volt., incandescent 250, arcs 110.

STAGE DIMENSIONS.

Width prosc. opening, 38 ft.

Curtain line to back wall, 39 ft.

Footlights to back wall, 45 ft.

Distance curtain line to footlights, 6 ft.

Distance between side walls, 71 ft.

Distance between fly girders, 46 ft.

Stage to rigging loft, 52 ft.

Depth under stage, 12 ft.

Number of traps, 7, 2 center, 1 sloat, 4 quarters.

2 bridges, 4th and 5th entrances.

Scene room.

Theatre on first floor.

Charles Durfee, prop. man.

9 in orchestra.

Edward M. Fay, leader of orchestra.

Dates to read, Providence Opera House.

Printing required, 40 stands, 40 3-sheets.

Gen. Walter B. Stiness, lawyer.

THE ALLEN HOUSE
M. A. BALL, PROPRIETOR
11 GREENE ST.
PROVIDENCE, R. I.
Quiet Family and Transient House . . . Frequented by a nice class of trade

The Hopkins Transfer Company

Our Facilities for Handling Personal, Commercial and

Theatrical Baggage and Scenery

Unsurpassed

Offices: Union Station *PROVIDENCE, R. I.*

Maas Fire-Proofing Co.

.....AND.....

Storage Warehouse

157-159 West 32d St. New York City

The Best Equipped Fire-Proofing
and
Storage Warehouse in the City

Recommended by all leading Theatrical Managers for Scenery and Woodwork

LABORATORY, 717 EAST 140th ST.

Telephone, 1772 Melrose

The only Fire-Proofing Co. that will guarantee to pass Inspection in all cities of the United States

Salamanderine

manufactured by us will resist the severest tests and will not evaporate

The scenery of Conried's Metropolitan Opera House was treated with SALAMANDERINE, and received the certificate of the Bureau of Buildings as to the result of the test made

---

Maas Fire-Proofing Co.

EMPIRE THEATRE—Providence, R. I.

Spitz & Nathanson, Mgrs. Sam Kaufman, Treas.

PRICES.

Orchestra, 50c. and 75c. Balcony, 35c. and 25c. Gallery, 15c. Admission, 50c.

Matinees, Tuesday, Thursday and Saturday.

SEATING CAPACITY, 1,640.

Orchestra, 690. Balcony, 450. Box seats, 120. Gallery, 800.

Illum., gas and elec.

John Masterson, stage carpenter. R. P. Bernadine, elect.

STAGE DIMENSIONS.

Width prosc. opening, 36 ft.
Height prosc. opening, 36 ft.
Footlights to back wall, 60 ft.
Curtain line to footlights, 7 ft.
Distance between side walls, 70 ft.
Distance between fly girders, 43 ft.
Scene room.
Stage to rigging loft, 62 ft.
Depth under stage, 10 ft.
3 traps, R. L. and C.
Theatre on ground floor.
Bert Russen, prop. man.
8 in orchestra.
Andrew Link, leader of orchestra.
Chas. Holtzapel, scenic artist.
Printing required, 45 stands, 150 3-sheets, 300 1-sheets, 50 ½-sheets.
Dates read, Empire, Providence.
Chas. Ames, bill-poster.
L. Gadwell, advt. agt.

PARK THEATRE—Providence, R. I.

Spitz & Nathanson, Mgrs.

PRICES.

Orchestra, 50c., 30c. Balcony, 10c., 20c.

Illum., gas and elec. Volt., 250, direct. Mr. C. Wheeler, stage carpenter.

STAGE DIMENSIONS.

Width prosc. opening, 30 ft.
Height prosc. opening, 29 ft.
Footlights to back wall, 42 ft.
Curtain line to footlights, 4 ft. center.
Distance between side walls, 44 ft.
Distance between fly girders, 39 ft.
Height of grooves from stage, 18 ft.
Theatre on ground floor.
Stage to rigging loft, 45 ft.
8 sets of grooves.
Depth under stage, 7 ft.
1 trap, located C.
Grooves stationary.
Scene room.
Chas. Holtzapel, scenic artist.
Printing required, 25 stands, 100 3-sheets, 200 lithos, 500 ½-sheets.
Dates to read, Park, Providence.
Al Decker, prop. man.
Chas. Ames, bill-poster.
Louis Gadwell, advt. agt.

THE CROWN HOTEL, Providence, R. I.
Rates, $1.50 per day and upwards. European
FRED MANSFIELD, Proprietor

THE NEWMAN HOTEL, Providence, R. I.
Rates, $1.00 per day and upwards. European
FRED MANSFIELD, Proprietor

OTIS SKINNER

Direction Charles Frohman

KEITH'S THEATRE—Providence, R. I.

E. F. Albee, Propr. Chas. Lovenberg, Mgr.

PRICES.

Orchestra, 50c., Balcony, 35c. and 25c. Gallery, 15c. Admission, 25c.

SEATING CAPACITY, 1,801.

Orchestra, 750. Gallery, 500. Balcony, 551.

Illum., gas and elec.

STAGE DIMENSIONS.

Width prosc. opening, 32 ft.
Footlights to back wall, 35 ft.
Distance curtain line to footlights, 6 ft.
Distance between side walls, 86 ft.
Distance between fly girders, 45 ft.
Stage to rigging loft, 41 ft.
E. A. Rankin, stage carpenter.
Depth under stage, 7 ft.
Several traps.
Paint bridges.
Theatre on ground floor.
Devoted to vaudeville in fall and winter season. Stock company in spring and summer.

IMPERIAL THEATRE—Providence, R. I.

Spitz & Nathanson, Mgrs.

SEATING CAPACITY.

Orchestra, 494. Balcony, 388. Gallery, 800. Boxes, 40.

PRICES.

According to attraction.

Illum., elec. Volt., 500, 250, 110. Amperes, 400. System, direct.

E. O. Burlingame, elect.

STAGE DIMENSIONS.

Width prosc. opening, 35 ft.
Height, 35 ft.
Depth footlights to back wall, 40 ft.
Distance curtain line to footlights, 2 ft.
Between side walls, 65 ft.
Distance between fly girders, 42 ft.
No grooves.
Height to rigging loft, 65 ft.
Depth under stage, 10 ft.
6 traps.
2 sets bridges.
Height to fly gallery, 27 ft.
No scene room.
Theatre on ground floor.
W. B. Chaffee, publisher of programme.
John Bray, prop. man.
Steve MacNeill, stage carpenter.
Edward M. Fay, leader of orchestra.
10 in orchestra.
Old Colony Bill-Posting Co., bill-posters.
A. J. Choffin, advt. agt.
Printing required, 35 stands, 125 3-sheets, 200 1-sheets, 150 ½-sheets.
Dates to read, Shubert Theatre.
Transfer Co., Cady Transfer Co.
Express office, Adams.
Dr. Bennett, physician.
Thos. Carroll, lawyer.

THE BEST AND MOST HOME-LIKE HOTEL IN PROVIDENCE, R. I.
BRUCKER'S WESTMINSTER HOTEL C. E. ELLIS, MANG'R 317 WESTMINSTER ST.
Rooms $1.00 up. GRILL ROOM AND BAR 5 and 7 MOULTON ST.

Every Theatrical Manager

who is interested in BILLPOSTING or other OUTDOOR ADVERTISING mediums, should subscribe for

The Billposter

And Distributor

Official Journal of the Associated Billposters and Distributors of the United States and Canada and authorized Guide for all Theatrical, Circus and other advertising interests that post and distribute throughout the country.

Each issue contains a "Big List," or Advertisers' Guide, consisting of the name of every member of the National Billposters' Association which guarantees service, together with official population figures, rates for posting and other details of special interest in each city and town.

Reliable Circus News a Feature

Published Monthly by

The Billposter & Distributor Pub. Co.

1133 BROADWAY, NEW YORK CITY

J. D. McManus, - - - Editor and Publisher

Price, $1.00 per year **Single copies, 10c.**

PHILADELPHIA, PA.

THEATRES.

Academy of Music.....E. V. Bonnaffon, Sec. and Treas.
Bijou Theatre.....B. F. Keith, Mgr.
Blaney's Columbia.....W. P. Eckhart, Mgr.
Broad Street Theatre.....Nixon & Zimmerman, Mgrs.
Chestnut Street Opera House.....Nixon & Zimmerman, Mgrs.
Chestnut Street Theatre.....Nixon & Zimmerman, Mgrs.
Eleventh Street Opera House.....Frank Dumont, Mgr.
Garrick Theatre.....Frank Howe, Jr., Mgr.
Forepaugh's .....Miller & Kaufman, Mgrs.
The Auditorium.....Chas. Koenig & Lederer
Grand Opera House.....G. A. Wegeforth, Mgr.
Girard Avenue Theatre.....Miller & Kaufman, Mgrs.
Keith's Theatre.....B. F. Keith, Mgr.
Lyric Theatre.....Shubert Bros., Mgrs.
Hart's New Family Theatre.....John W. Hart, Mgr.
National Theatre.....Jos. M. Kelly, Mgr.
Park Theatre.....F. G. Nixon-Nirdlinger, Mgr.
People's Theatre.....F. G. Nixon-Nirdlinger, Mgr.
Standard Theatre.....Fred Darcy, Mgr.
Walnut Street Theatre.....Frank Howe, Jr., Mgr.

NEWSPAPERS.

"Inquirer".....H. L. Knapp
"Record".....Herman Dueck
"World".....H. A. Mullin
"Taggart's Times".....Harry Taggart
"Transcript".....John S. Strafford
"Press".....J. O. G. Duffy
"Item".....Hildebrand Fitzgerald
"Dispatch".....J. Irving Dillon
"Ledger".....Wm. Craven
"North American".....P. F. Doyle
"German Democrat," Theo. Schoenleber
"News".....Henry Starr Richardson
"Bulletin".....Wm. Perrine
"Telegraph".....C. H. Campbell
"Abend Post".....R. Friedlander
"Tageblatt".....W. F. Schmid
"Volksblatt".....Charles Young
"Gazette".....C. T. Mayer
"Sonntags Journal"..W. Regenspurger
"Vereins Reporter".....Karl Kuhl

HOTELS.

Bellevue, $3, Broad and Walnut sts.
St. James, $3, 13th and Walnut sts.
Bingham, $2.50, 11th and Market sts.
Colonade, $1 and $3, 15th and Chestnut.
Columbia, $1.25, 111 North Broad st.
Continental, $2.50, 9th and Chestnut.
Campiglia's, $8 week, 214 South 8th st.
Dietrich, $8 week, 824 Walnut st.
Dooners, $1 (European), 10th st.
Finnelli, $9 per week, 115 South 8th st.
Green's, $1, 8th and Chestnut sts.
Greiner's, $7 week, 107 North 6th st.
Gelly's, $1.50, $2, 225 South Broad st.
Hanover, $2.25, 1201 Arch st.
Mrs. S. J. Hogan, $6 to $9 per week, 1519 Fairmount ave.
Imperial, $1, 30 North 11th st.
Irving, $2, 917 Walnut st.
Walton, $2, Broad and Locust sts.
Vendig, $1 and $2.50, 1201 Market st.
Vendome, $1.75, 1308 Arch st.
Stenton, $1 and $2, Broad and Spruce.
Windsor, $10.50 week, 1217 Filbert st.
Zeisse's, $1, 820 Walnut st.

RAILROADS.

Pennsylvania .....William Pederick, Jr.
The Reading.....W. H. McCormick
B. & O. R. R.....Bernard Ashby
Transfer Co.....Pennsylvania Theatrical Transfer Co
Express Offices.....Adams and U. S.

Ernest Albert Productions

ASBESTOS CURTAINS
DROP CURTAINS
STOCK SCENERY

Lee Lash Studios

39th St. and Broadway

New York

CONTROL THE LARGEST
AND BEST EQUIPPED
STUDIOS IN THE WORLD

BROAD STREET THEATRE—Philadelphia, Pa.

Nixon & Zimmerman, Proprs. and Mgrs. Frank Nirdlinger, Bus. Mgr.

E. Cholmeley-Jones, Press Agt.

F. Frederick Leopold and Fred A. Nathan, Treasurers.

PRICES.

Orchestra and Orchestra Circle, $1.50. Balcony, $1.50, $1, 75c.

Gallery, 50c. Admission, $1 and 50c.

SEATING CAPACITY, 1,629.

Orchestra and Orchestra Circle, 611. Balcony, 360. Gallery, 300.

Illum., elec. Jos. Cooper, elect. Wm. McCall, stage carpenter.

STAGE DIMENSIONS.

Width prosc. opening, 33 ft.
Height prosc. opening, 36 ft.
Footlights to back wall, 42 ft.
Curtain line to footlights, 4 ft.
Distance between side walls, 60 ft.
Distance between fly girders, 45 ft.
Stage to rigging loft (gridiron), 56 ft.
Height of stage to fly gallery, 31 ft.
Depth under stage, 10 ft.

Scene room.
Number of traps, 3; located center and 2 quarter traps, regular.
Theatre on ground floor.
10 in orchestra.
R. Schewe, leader of orchestra.
George Hirshberger, prop. man.
Printing required, 40 stands, 200 3-sheets, The Bill-Posting Sign Co.

CHESTNUT STREET OPERA HOUSE—Philadelphia, Pa.

Zimmerman & Nixon, Proprs. and Mgrs. E. Cholmeley-Jones, Press Agt.

H. A. Talge, Treas. Charles J. Goodfellow, Asst. Treas.

Frank G. Zimmerman, Bus. Mgr.

PRICES.

25c. to $1.50.

SEATING CAPACITY.

Orchestra and orchestra circle, 712. Boxes, 8. Balcony, 386. Gallery, 406.

Illum., elec. Thomas Cooney, elect. J. P. Deuel, stage mgr.

STAGE DIMENSIONS.

Width prosc. opening, 40 ft.
Height prosc. opening, 35 ft.
Footlights to back wall, 42 ft.
Curtain line to footlights, 3 ft.
Distance between side walls, 80 ft.
Distance between fly girders, 45 ft.
Stage to rigging loft, 65 ft.
Depth under stage, 12 ft.
Number of traps, 4, scattered.

18 dressing rooms.
Scene room.
Theatre on ground floor.
10 in orchestra. Piano on stage.
Herbert Hassler, leader of orchestra.
Wm. Gallagher, prop. man.
Printing required, 40 stands, 200 3-sheets.
American Bill-Posting Co., bill-posters.
Jno. H. Keenan, advt. agt.

NEW CHESTNUT STREET THEATRE—Philadelphia, Pa.

Nixon & Zimmerman, Proprs. Percy Williams, Mgr.

Devoted to Vaudeville.

SEATING CAPACITY, 1,189.

Parquet, 541. Balcony, 328. Gallery, 320. Admission, 300.

Illum., elec. Volt., 110-120. Amperage unlimited. 3-wire system.

W. Starr, elect. Al. Gardner, stage carpenter.

STAGE DIMENSIONS.

Width prosc. opening, 33 ft.
Height prosc. opening, 38 ft.
Footlights to back wall, 39 ft.
Curtain line to footlights, 4 ft.
Distance between side walls, 62 ft.
Distance between fly girders, 48 ft.
Height grooves from stage, 26 ft.
Stage to rigging loft, 56 ft.
Depth under stage, 8 ft.
Plenty of traps, located all over stage.
2 sets of bridges, located in 3 and 4.
Theatre on ground floor.
10 in orchestra.
Joesph E. Kearney, leader of orchestra.
Charles Bingham, prop. man.
Printing required, 40 stands, 200 3-sheets,
American Bill-Posting Co., bill-posters.
Dr. Getchell, physician.
Wetherill & Nirdlinger, publishers of programme.

GARRICK THEATRE—Philadelphia, Pa.

Frank Howe, Jr., Mgr.

Leon L. Carpenter, Bus. Mgr. C. C. Wanamaker, Press Rep.

SEATING CAPACITY, 1,464.

Orchestra, 586. Balcony, 404. Gallery, 474. Boxes, 80.

STAGE DIMENSIONS.

Width prosc. opening, 36 ft.
Height prosc. opening, 34 ft.
Distance curtain line to footlights, 4 ft.
Depth footlights to back wall, 45 ft.
Between side walls, 78 ft.
Distance between fly girders, 51 ft.
Height to rigging loft, 72 ft.
Depth under stage, 14 ft.
Height to fly gallery, 30 ft.
Sectional stage.
16 in orchestra.
Printing required, 25 stands, 300 3-sheets, 800 lithos.

WALNUT STREET THEATRE—Philadelphia, Pa.

Frank Howe, Jr., Mgr.

SEATING CAPACITY, 1,539.

PRICES.

Orchestra, $1.50. Balcony, $1, 75c. Gallery, 25c. Admission, 50c.

Illum., gas and elec. Volt., 110. Edison system.

STAGE DIMENSIONS.

Width prosc. opening, 37 ft.
Height prosc. opening, 27 ft.
Footlights to back wall, 56 ft.
Curtain line to footlights, 3 ft.
Distance between side walls, 62 ft.
Distance between fly girders, 48 ft.
From prosc. back 18 ft., the height from stage to loft, 65 ft., all back of that 55 ft.
Depth under stage, 10 ft.
4 traps, 2 C. R., 1 L., 1.
Scene room.
Theatre on ground floor.
Printing required, 35 stands, 300 3-sheets, 800 1- and ½-sheets.
Dates to read, Walnut Street Theatre.

ACADEMY OF MUSIC—Philadelphia, Pa.

F. V. Bonnaffon, Sec. and Treas.

SEATING CAPACITY, 3,100.

Illum., elec. Jos. A. Benny, elect. Jas. B. Murphy, stage carpenter.

STAGE DIMENSIONS.

Width prosc. opening, 50 ft.
Height prosc. opening, 50 ft.
Footlights to back wall, 93 ft.
Curtain line to footlights, 13 ft.
Distance between side walls, 90 ft.
Distance between fly girders, 54 ft.
Height of grooves from stage, 22 ft.
Stage to rigging loft, 73 ft.
Number of grooves, 7 on each side.
Number of traps, 8 located center, 4 small.
Depth under stage, 25 ft.
Number of bridges, 3, located fifth, sixth and seventh entrances.
Grooves can be taken up flush with fly gallery.
3 scene docks.
Theatre on first floor.
Jean Adolphe, scenic artist.
25 to 80 in orchestra.
Mark Hassler, leader of orchestra.

Pennsylvania

LINES

Reach Best Show Towns

Newest Parlor Car
Dining and Cafe Car
Sleeping Car and
Observation Car
Luxuries

Fast Through Trains

Between

NEW YORK
CHICAGO
ST. LOUIS
PITTSBURGH
CINCINNATI
INDIANAPOLIS
LOUISVILLE
CLEVELAND
COLUMBUS
TOLEDO

and Principal Cities
and Towns
in Western
Pennsylvania, West
Virginia, Ohio,
Indiana, Illinois and Michigan

"Look at the Map!" on page 630

ELEVENTH STREET OPERA HOUSE—Philadelphia, Pa.

Frank Dumont, Mgr. George S. Hetzell, Bus. Mgr.
George W. Barber, Lessee.

PRICES.

Orchestra, 75c. Balcony, 50c. and 25c. Admission, 25c. and 50c.

SEATING CAPACITY, 850.

Illum., elec. Augustus Benedict, stage carpenter.

STAGE DIMENSIONS.

Width prosc. opening, 40 ft.
Height prosc. opening, 40 ft.
Footlights to back wall, 40 ft.
Distance curtain line to footlights, 5 ft.
Distance between side walls, 65 ft.
Distance between fly girders, 45 ft.
Height grooves from stage, 16 ft.
Scene room.
Stage to rigging loft, 18 ft.
Number of grooves, 4.
Depth under stage, 15 ft.
Number of traps, 3.
Grooves can be taken up flush with fly gallery.
Theatre on first floor.
Jos. Perry, scenic artist.
6 in orchestra.
Harry Pabst, leader of orchestra.
Chas. Simpson, prop. man.
Geo. W. Moore, programme publisher.

THE CASINO—Philadelphia, Pa.

Chas. Elias & Aug. Koenig, Proprs. and Mgrs.

PRICES.

Box seats, $1. Loges, 50c. Orchestra, 75c.
Gallery, 10c. Balcony, 50c., 25c.

SEATING CAPACITY.

Orchestra, 608. Balcony, 480. Gallery, 1,000. Loge boxes, 94.
Box seats, 64. Stools, 100. Admission, 100.

Edison elec. system. Volt., 110. H. B. Spillman, stage mgr.

STAGE DIMENSIONS.

Width prosc. opening, 33 ft.
Height, 34 ft.
Footlights to back wall, 29½ ft.
Curtain line to footlights, 3 ft.
Side walls, 75 ft.
Between girders, 41 ft.
Stage to loft, 61 ft.
Isaac Murphy, prop. man.
Thos. Booth, elect.
Theatre on ground floor.

GOING TO PHILA.? STOP AT HOTEL HANOVER
Arch and 12th Sts., PHILADELPHIA
NEWLY FURNISHED THROUGHOUT SPECIAL RATES TO THE PROFESSION
Being an old Business Manager (6 seasons Col. Sinn's Park Theatre, Brooklyn), I know what the profession want, and I HAVE GOT IT
BOOKLET BY MAIL *WM. C. RICHARDSON, Prop.*

Every Well-known Theatre

Features

GLOBE

COUPON TICKETS

"THE KIND THAT SELL"

Globe Ticket Company

112-114 North 12th Street

PHILADELPHIA, PA.

NEW YORK OFFICE—NEW AMSTERDAM THEATRE BUILDING

CHICAGO SAN FRANCISCO

NATIONAL THEATRE—Philadelphia, Pa.

Jos. M. Kelly, Mgr. H. I. Kelly, Bus. Mgr. W. C. Cawley, Press Agt.

PRICES.

Orchestra, $1, 75c. Balcony, 50c. and 25c. Gallery, 15c. Admission, 25c.

SEATING CAPACITY, 2,415.

Orchestra, 890. Balcony, 725. Gallery, 800. Admission, 700.

Illum., elec. Volt., 110. Amperes, 445. Edison system. Thos. B. Sims, elect.

J. Pyle, stage carpenter.

STAGE DIMENSIONS.

Width prosc. opening, 38 ft.
Height prosc. opening, 34 ft.
Footlights to back wall, 65 ft.
Curtain line to footlights, 6 ft.
Distance between side walls, 78 ft.
Distance between fly girders, 45 ft.
Height of grooves from stage, telescope grooves, 18 to 20 ft.
Grooves can be taken up flush with fly gallery.
Stage to rigging loft, 58 ft.
Number of grooves, 8.
Depth under stage, 10 ft.
2 plain traps, also 1 star and 1 vampire. Located, plain C. in 3 and 4. Star and vampire in 1 R. and L.
Number of bridges, 1, rear of stage, between 5 and 6, ent.
Building scene room.
Theatre on first floor.
H. Moesler, prop. man.
9 in orchestra.
S. Hosfeld, leader of orchestra.
Printing required, 60 stands, 150 8-sheets, 200 3-sheets, 1,000 1-sheets, 500 ½-sheets.
Dates read, National Theatre, matinees daily.
American Bill-Posting Co.
J. I. Monroe, advt. agt.
Grossman & Strafford, publishers of programme.

PARK THEATRE—Philadelphia, Pa.

Fred G. Nixon-Nirdlinger, Mgr.

SEATING CAPACITY, 2,530.

Lower floor, 691. Balcony, 555. Gallery, 1,284.

PRICES.

Orchestra, 50c., 75c., $1. Balcony, 25c., 35c., 50c. Gallery, 25c.

Illum., gas and elec. Volt., 110. Amperes, 550. Alternating system.

STAGE DIMENSIONS.

Width prosc. opening, 38 ft.
Height prosc. opening, 38 ft.
Footlights to back wall, 47 ft.
Distance curtain line to footlights, 2 ft.
Distance between side walls, 66 ft.
Distance between fly girders, 46 ft.
Stage to rigging loft, 62 ft.
Depth under stage, 12 ft.
Traps wherever desired.
Theatre on ground floor.
John Keenan, advt. agt.
7 in orchestra.
Louis Lustman, leader of orchestra.
Dates read, "Ye Park."
Sam'l Neelan, carpenter.
Matinees, Tuesday, Thursday and Saturday, and all holidays.
Chas. Ruoff, elect.
Jno. O'Donnell, prop. man.
Printing required, 85 stands, 300 3-sheets, 500 1-sheets, 500 ½-sheets, 250 8-sheets.
Bill-Posting Sign Co.
John Strafford, show printer.
Dr. Andrews, physician.
Arthur S. Arnold, lawyer.
John S. Strafford, programme publisher.
Pennsylvania Transfer Co., office at theatre.
Printers, Penn Show Print and John S. Strafford.

PEOPLE'S THEATRE—Philadelphia, Pa.

Fred G. Nixon-Nirdlinger, Mgr. Geo. M. Smith, Bus. Mgr.

SEATING CAPACITY, 2,250.

Orchestra, 767. Balcony, 719. Gallery, 850.

Prices, 15c. to 75c.

Illum., gas and elec. Volt., 110. Alternating currents. Edison system.

STAGE DIMENSIONS.

Width prosc. opening, 38 ft.
Height prosc. opening, 38 ft
Footlights to back wall, 48 ft.
Curtain line to footlights, 3 ft.
Distance between side walls, 75 ft.
Distance between fly girders, 46 ft.
Height of grooves from stage, 22 ft.
Stage to rigging loft, 75 ft.
Scene room.
Theatre on ground floor.
Number of grooves, 5.
Depth under stage, 10 ft.
Number of traps, star vampire, hamlet, and sectional stage.
Paint frame at back wall.
Grooves can be taken up flush with fly gallery.
63 sets of lines.
Height of fly gallery girder, 28 ft.
John B. Porter, treas.
Robt. Short, elect.
7 in orchestra.
Sig. Klein, leader of orchestra.
John Smith, prop. man.
Frank Stroud, stage carpenter.
Printing required, 75 stands, 150 8-sheets, 300 3-sheets, 1,000 1-sheets, 500 ½-sheets.
Dates to read, "People's."
Mats., Tuesday, Thursday and Saturday.
Bill-Posting Sign Co.
Dr. Andrews, physician.
Arthur S. Arnold, attorney.
John Strafford, publisher of programme.
Pennsylvania Transfer Co., office at theatre.

Season of 1907-8

—TOUR OF—

MISS HELEN GRAYCE

and Her Company

The strongest gathering of players and most lavish stage accessories of any traveling stock company ever sent on tour

Time booked exclusively with Julius Cahn's Affiliated Theatres and M. Reis Circuit.

COMPLETE PRODUCTIONS OF

Pride of Jennico
The Pit
In the Palace of the King
Romeo and Juliet
No Mother to Guide Her
Queen of the Convicts
The Holy City
No Wedding Bells for Her
Etc., Etc.

NATHAN APPELL, Manager

GRAND OPERA HOUSE READING, PA.

STANDARD THEATRE—Philadelphia, Pa.

Darcy & Speck, Proprs. and Mgrs. Fred Darcy, Mgr.
Howard Wall, Bus. Mgr.

PRICES.

Orchestra, 50c. and 30c. Balcony, 30c. and 20c. Gallery, 10c.
Boxes, 75c. and 50c.

SEATING CAPACITY, 2,100.

Illum., elec. (own plant). Volt., 110. S. Gray, elect.
John Hoffner, stage carpenter.

STAGE DIMENSIONS.

Width prosc. opening, 32 ft.
Height prosc. opening, 42 ft.
Footlights to back wall, 40 ft.
Distance curtain line to footlights, 5 ft.
Distance between side walls, 78 ft.
Distance between fly girders, 40 ft.
Height of grooves from stage, 18 ft.
Stage to rigging loft, 41 ft.
Number of grooves, 6 sets.
Depth under stage, 7 ft.
Number of bridges, 2, and paint bridge.
Theatre on ground floor.
J. D. Braddon, scenic artist.
Frank Simonson, prop. man.
7 in orchestra.
A. Ulbrecht, leader of orchestra.
Printing required, 30 stands, 300 3-sheets, 600 1-sheets, 1,000 ½-sheets.
Dates to read, Standard Theatre.
American Bill-Posting Co., bill-posters.
John Suplee, advt. agt.
John S. Strafford, programme publisher.

FOREPAUGH'S—Philadelphia, Pa.

Wm. W. Miller and Is. Kaufman, Lessees and Mgrs.
Abe L. Einsein, Press Representative.

PRICES.

Orchestra, 75c., 50c., 35c. Balcony, 35c., 25c. Gallery, 10c. Admission, 50c.
Box seats, $1, 75c.

SEATING CAPACITY.

Orchestra (seating), 550; (standing), 400. Balcony, 500. Gallery, 1,250.
Illum., gas and elec. Edison system. Volt., 112.
Amperes, 265. Geo. Clifford, elect.

STAGE DIMENSIONS.

Width prosc. opening, 29½ ft.
Height prosc. opening, 32 ft.
Footlights to back wall, 24 ft.
Curtain line to footlights, 3 ft.
Distance between fly girders, 33 ft.
Depth under stage, 10 ft.
Distance between side walls, 56 ft.
Height to rigging loft, 50 ft.
Number of traps, 6, 1 in 4, 1 in 3, 3 in 2.
Number of bridges, 1, 4½.
3 scene rooms.
A. W. Street, scenic artist.
James A. Corristine, prop. man.
Charles Dietz, stage carpenter.
7 in orchestra.
James A. Willard, leader of orchestra.
George Miller, physician.
Firth & Singer, attorneys.
Publishers of programme—The management.

TRAINER'S HOTEL, FOR GENTLEMEN
JOSEPH C. TRAINER, Proprietor
N. East Cor. Broad and Locust Streets, PHILADELPHIA
NEAR ALL RAILROAD TERMINALS AND THEATRES *ROOMS, $1.00*

GIRARD AVENUE THEATRE—Philadelphia, Pa.
Is. Kaufman and Wm. W. Miller, Lessees and Mgrs.
George W. Metzel, bus. mgr.
George W. Metzel, treas. Walter Myers, asst. treas.
A. E. Einstein, press rep. Leo. R. Gerson, mus. director.
Frank Hickman, elect. Chas. Iszard, prop. man.
Geo. Payne, Stage Mgr.

SEATING CAPACITY, 1,675.

Illum., elec. Direct current. Volt., 110.

STAGE DIMENSIONS.

Width prosc. opening, 35 ft.
Height of same, 30 ft.
Distance curtain line to footlights, 2 ft.
To back wall, 30 ft.
Between side walls, 71 ft.
Height to rigging loft, 65 ft.
Depth under stage, 10 ft.
Distance between fly floors, 45½ ft.
Height to fly galleries, 27 ft.
11 dressing rooms.
Border lights, 5.
Number of lights in borders, 100.
Number of colors in borders, 3; white, red, blue.
Number of bunch lights, 6.
Dates to read, The Girard.

NEW GRAND OPERA HOUSE—Philadelphia, Pa.
G. A. Wegefarth, Mgr. W. D. Wegefarth, Bus. Mgr.

NIGHT PRICES.

Orchestra, 75c. and 50c. Orchestra Circle, 35c. and 50c. Balcony, 35c. and 25c.
3 Matinees, 25c. orchestra, balcony; 50c., box and loge.

SEATING CAPACITY.

Orchestra, 1,011. Balcony, 1,327. Orchestra Circle, 648.
Box and Loge, 154.
Illum., gas and elec.

STAGE DIMENSIONS.

Width prosc. opening, 48 ft.
Height prosc. opening, 35 ft.
Footlights to back wall, 60 ft.
Curtain line to footlights, 8 ft.
Distance between fly rails, 60 ft.
Depth under stage, 8 ft.
Height to rigging loft, 60 ft.
Full stage traps.

HART'S NEW FAMILY THEATRE—Philadelphia, Pa.
John W. Hart, Owner and Mgr.

SEATING CAPACITY, 1,902.

PRICES.
10c. to $1.

Illum., elec. Volt., 110.

STAGE DIMENSIONS.

Width prosc. opening, 28 ft.
Height prosc. opening, 35 ft.
Footlights to back wall, 31 ft.
Curtain line to footlights, 4 ft.
Distance between side walls, 53 ft.
Distance between fly girders, 46 ft.
Height of grooves from stage, 18 ft.
Stage to rigging loft, 66 ft.
Number of grooves, 5.
Depth under stage, 10 ft.; some places, 15 ft.
1 trap, center.
Grooves can be taken up flush with fly gallery.
Prof. E. Miley, orchestra leader of Percival Ladies' Orchestra.
Printing required, 22 stands, 210 3-sheets, 600 lithos., 70 8-sheets.

BLANEY'S ARCH STREET THEATRE—Philadelphia, Pa.

The Charles E. Blaney Amusement Co., Proprs. Morris S. Schlesinger, Mgr.

SEATING CAPACITY.

Orchestra, 325. Orchestra circle, 318. Box seats, 32.
Balcony, 436. All reserved. Gallery, 800.

PRICES.

Nights, 15c. to $1. Matinees, 10c. to 50c.

Matinees, Monday, Wednesday, Friday, Saturday.

Illum., elec. Volt., 110. Edison, direct. Frank Baum, elect.
J. F. Nugent, leader of orchestra. Six in orchestra. C. F. Weimar, stage carp.
George Peterson, prop. man.

STAGE DIMENSIONS.

Width prosc. opening, 34½ ft.
Height, 22 ft.
Curtain line to footlights, 5 ft.
Between side walls, 67 ft.
To back wall, 41 ft.
Height to rigging loft, 42 ft.
Depth under stage, 9 ft.
Between girders, 45 ft.
Height to fly galleries, 21 ft.
2 traps, in center.
Theatre on ground floor.
2 paint frames.
Scene room.
10 dressing rooms.
Max Farish, advt. agt.

Printing required, 60 stands, 150 8-sheets, 225 3-sheets, 1,200 assorted pictorial lithos., 500 ½-sheets, block, 7,000 heralds, 100 stretchers.
Dates to read, Blaney's Arch Street Theatre, Sixth and Arch streets.
Matinees, Mon., Wed., Fri. and Sat.
600 of the dates to be 7x42 inches.
All daily newspapers used.
Orchestra rehearsals 10 a. m., Monday.
Transfer Co., Williams', Tenth and Wood streets.
Programme publisher—John S. Strafford.
Bill-Posting Sign Co., bill-posters.

LYRIC THEATRE—Philadelphia, Pa.

Sam S. & Lee Shubert (Inc.), Mgrs. Chas. C. Collins, Bus. Mgr.

SEATING CAPACITY.

Orchestra, 672. Balcony, 497. Gallery, 389.

PRICES.

Orchestra, $1.50. Balcony, $1, $1.50. Gallery, 50c., 75c. Admission, $1.
Illum., gas and elec. Volt., 110. Amperes, 1,000. Edison 3-wire system.
Chas. Wiley, elect.

STAGE DIMENSIONS.

Width prosc opening, 35 ft.
Height prosc. opening, 37 ft.
Depth footlights to back wall, 38 ft.
Distance curtain line to footlights, 3 ft.
Distance between side walls, 69 ft.
Distance between fly girders, 50 ft.
Height to rigging loft, 70 ft.
Depth under stage, 11 ft.
All traps.
Height to fly gallery, 31 ft.
Bridges located right and left.
No scene room.
Theatre on ground floor.

Chas. King, prop. man.
Al. Bolland, stage carpenter.
J. F. Zimmerman, orchestra leader.
10 in orchestra.
Bill-Posting Sign Co., bill-posters.
Harry Fauquhar, advt. agt.
Printing required, 60 stands, 175 3-sheets, 175 8-sheets, 1,500 ½-sheets.
Dates to read, Lyric Theatre.
Transfer Co., Union.
Express offices, Adams and U. S.
Publisher of programme, Philadelphia Prog. Co.

SAMUEL BERNARD

Direction William Harris

BALTIMORE, MD.

(Population, 500,000.)

THEATRES.

Auditorium (New).....James L. Kernan, Mgr.
Academy of Music.....Nixon & Zimmerman, Mgrs.
Ford's Grand Opera House.....Chas. E. Ford, Mgr.
Holliday Street Theatre.....Kernan, Rife & Houck, Proprs.
Chase's Theatre.....B. P. Chase, Mgr.
Kernan's Monumental Theatre.....Geo. W. Rife, Mgr.
Maryland Theatre.....James L. Kernan, Mgr.
Lyric Theatre.....Bernard Ulrich, Mgr.
Blaney's Theatre.....Chas. E. Blaney, Mgr.

NEWSPAPERS.

"Sun," daily and Sunday.....Littell McClung
"American," daily and Sunday.....Miss Louise Malloy
"News," daily.....W. E. McCann
"World," daily.....J. Dannenberg
"Review," weekly.....T. J. Wentworth
"Comment," weekly.....W. A. Schwab
"Telegram," weekly.....Mrs. James Young

HOTELS.

Hotel Belvedere, American and European.....$2.00 per day and up
Rennett, European plan.....$1.50 per day and up
Hotel Studio, European plan.....$1.50 per day and up
Stafford, European plan.....$1.50 per day and up
New Howard, European.....$1.50 per day and up
Altamont, European plan.....$2.50 per day and up
Eutaw, European plan.....$2.50 per day and up
St. James, American and European.....$1.00 and $2.00
Hotel Caswell, European.....$1.50 per day and up
Hotel Junker, European, stag.....$1.00 per day and up
Miss Helen Smith's boarding-house.....645 W. Franklin St.
Wm. Cordie, boarding-house.....323 E. Biddle St.
Mrs. Barbour's boarding-house.....402 N. Eutaw St.

RAILROADS.

Pennsylvania Railroad.....H. C. Bates
B. & O. R. R.....Geo. W. Paini
W. Md. R. R. (Wabash System).....
Linthicum Transfer Co., 216 W. Conway St.....H. R. Linthicum
Express Office.....Adams and U. S.

Fire and Burglar Proof

SAFES

Vault and Safety Deposit Work

SPECIFICATIONS AND ESTIMATES
FURNISHED ON APPLICATION . . .

Contractors to the United States and Mexican Governments

ABSOLUTE SECURITY

BANK SAFES
OFFICE SAFES
HOUSE SAFES
PLATE SAFES
JEWEL SAFES

The Mosler-Corliss Bank Safe

SPECIAL
SAFES FOR
PRIVATE
RESIDENCES
VAULT DOORS

The Principal Theatres Use the Mosler Safes . . .
Prominent Hotels are Furnished with Mosler Safes

The Mosler Safe Co.

373-375 BROADWAY, NEW YORK

Telephones: 700-3053 Franklin, 3840-3841 Franklin

Cable Address: Omoplate, New York

LONG DISTANCE TELEPHONE CONNECTION

ACADEMY OF MUSIC—Baltimore, Md.

Nixon & Zimmerman, Proprs. and Mgrs.

M. J. Lehmayer, Mgr.

PRICES.

Orchestra, $1.50. Orchestra Circle, $1. Balcony, $1, 75c., 50c. Gallery, 25c.

SEATING CAPACITY, 1,710.

Orchestra, 750. Balcony, 464. Gallery, 600.

Illum., elec. Volt., 110. System, Edison, 3 wire. William Doyle, elect.

Frank Wiseman, stage carpenter.

STAGE DIMENSIONS.

Width prosc. opening, 46¾ ft.
Height prosc. opening, 40 ft.
Footlights to back wall, 55 ft.
Curtain line to footlights, 3 ft.
Distance between side walls, 80 ft.
Distance between fly girders, 56 ft
2 scene rooms.
Stage to rigging loft, 85 ft.
Depth under stage, 9 ft.
Number of traps, 1 C., 1 and 2¼ R. and L., 1.
Theatre on ground floor.
Milton Slemmer, scenic artist.
Martin Hill, prop. man.
10 in orchestra. John Itzel, leader.
Printing required, 35 stands, 100 3-sheets.
Dates to read, Academy of Music.
Rife & Houck, bill-posters.

H. A. Henkel, Programme Publisher.

FORD'S GRAND OPERA HOUSE—Baltimore, Md.

Charles E. Ford, Mgr. John T. Ford, Press Agt.

SEATING CAPACITY, 2,250.

Illum., elec. Volt., 110. Direct Edison. John Wiggers, elect.

STAGE DIMENSIONS.

Width prosc. opening, 38 ft.
Height prosc. opening, 35 ft.
Footlights to back wall, 45 ft.
Curtain line to footlights, 2 ft.
Distance between side walls, 81 ft.
Distance between fly girders, 57 ft.
Height of grooves from stage, 20 ft.
Grooves can be taken up flush with fly gallery.
Stage to rigging loft, 71 ft.
Number of grooves, 1 set.
Depth under stage, 8 ft.
Number of traps, 5, located 2 in first entrance, 1 opposite third, 1 opposite fourth, 1 opposite fifth.
Theatre on first floor.
Printing required, 35 stands, 150 3-sheets, 1,000 lithos.
Rife & Houck, bill-posters.
L. H. Fisher, leader.
E. S. Davidson, advt. agt.
J. C. Thompson, stage carpenter.
M. Fitzgerald, prop. man.
M. Slemmer, scenic artist.
Gill & Preston, lawyers.

B. R. Johnson, programme publisher.

LEON H. LEMPERT & SON

THEATRICAL ARCHITECTS

OUR PATENT METHOD OF BUILDING AUDITORIUMS

ROCHESTER 'PHONE, 1631

Our plans cover everything requisite for a complete Opera House, including Designs for Frescoing.

The acoustics are always faultless.

Stage arrangements equal to any in the country.

Actor provided for as well as auditor.

We show everything on the plans so minutely that nothing is left to the imagination. It gives the contractors an opportunity to figure intelligently on everything necessary for the building complete and leaves no excuse for the usual BILL OF EXTRAS. We claim that we save you from 10 to 15 per cent. on account of the very completeness of our plans. Not one poor seat in any of our many theatres.

For line of vision from auditorium to stage we claim our theatres beat the world

National Theatre, Rochester, N. Y.
Lyceum Theatre, Rochester, N. Y.
Baker Theatre, Rochester, N. Y.
Original Cook Opera House, Rochester, N. Y.
Empire Theatre, Rochester, N. Y.
Corinthian Theatre, Rochester, N. Y.

46 THEATRES IN NEW YORK STATE

(Including the magnificent new SHEA'S THEATRE at Buffalo, N. Y.)

Others in PENNSYLVANIA, OHIO, VERMONT, MASSACHUSETTS, Etc.

If you have a local architect whom you wish to favor let us furnish you with a perfect layout of the theatre. *We will give you all the lines of the auditorium, stage, dressing rooms, fly galleries, gridiron, entrances, exits, offices, stairways, piers, columns, or on the cantilever plan, without columns, slope of floors, with all measurements marked in plain figures. With the above layout any good architect can prepare working plans for you.*

LEON H. LEMPERT & SON, Architects

31 PEARL STREET, - - - - - - - - - ROCHESTER, N. Y.

CLAY T. VANCE, President. J. F. SULLIVAN, Secy. and Treas.

VANCE & SULLIVAN CO.'S

...ATTRACTIONS...

Room 17, Broadway Theatre Building = NEW YORK CITY

For Time apply to STAIR & HAVLIN, 1441 Broadway, New York

BLANEY'S THEATRE—Baltimore, Md.

Chas. E. Blaney, Mgr. O. M. Ballauf, Bus. Mgr. and Press Agt.

SEATING CAPACITY, 1,954.

PRICES.

$1, 75c., 50c., 35c., 25c., 15c.

Illum., gas and elec. Volt., 220, amperes. 3-wire system.

Hamilton Bailey, elect.

STAGE DIMENSIONS.

Width of prosc. opening, 34 ft.
Height of same, 36 ft.
Depth footlights to back wall, 53 ft.
Distance between curtain line to footlights, 2 ft.
Between side walls, 80 ft.
Distance between fly girders, 50 ft.
Height of rigging loft, 72 ft. 9 in.
Depth under stage, 12 ft.
Height to fly gallery, 30 ft.
No grooves.
No scene room.
Theatre on ground floor.
Joseph Bimline, prop. man.
Frank Handley, stage carpenter.
Prof. Chas. E. Wright, musical director.
8 in orchestra.
Rife & Houck, bill-posters.
Dan Marks, advt. agt.
Printing required, 55 stands, 25 8-sheets, 150 3-sheets, 800 1-sheet lithos., 700 ½-sheet lithos., 500 ½-sheet hangers, 110 4-sheet dates, 5,000 heralds, 350 dates, 7x42 inches.
Dates read, Blaney's.
Transfer Co., H. R. Luithicum.
Express offices, Adams and U. S.
J. B. Schwatka, physician.
Newbold & Paca, lawyers.

Publisher of programme—Benj. R. Johnson.

MARYLAND THEATRE—Baltimore, Md.

James L. Kernan Co., Propr.

James L. Kernan, Pres. and Mgr. Fredk. C. Schanberger, Bus. Mgr.

Geo. W. Rife, Gen. Mgr.

SEATING CAPACITY, 1,972.

Prices, 75c., 50c., 25c., 15c.

Illum., elec. Volt., 110 amperes.

Width prosc. opening, 33 ft.
Height of prosc. opening, 35 ft.
Depth footlights to back wall, 40 ft.
Distance curtain line to footlights, 6 ft.
Between side walls, 70 ft.
Distance between fly girders, 48 ft.
No grooves.
Height to rigging loft, 65 ft.
Depth under stage, 12 ft.
Scene room.
Theatre on first floor.
9 in orchestra.
Baltimore Bill-Posting Co., bill-posters.
Printing required, 40 stands, 200 3-sheets, 1,000 1-sheets, 500 ½-sheets.
Dates to read, Maryland.

AUDITORIUM THEATRE—Baltimore, Md.

Jas. L. Kernan, Propr. and Mgr. Jean Kernan, Bus. Mgr.

PRICES.

Orchestra, 75c., 50c. Balcony, 50c., 25c. Gallery, 15c.

SEATING CAPACITY, 1,760.

Illum., elec. Brush direct. Volt., 110. W. Wyohllyeth, elect.

STAGE DIMENSIONS.

Width prosc. opening, 32 ft.
Height prosc. opening, 28 ft.
Footlights to back wall, 40 ft.
Curtain line to footlights, 6 ft.
Distance between side walls, 6 ft.
Distance between fly girders, 48 ft.
Depth under stage, 12 ft.
No grooves.
Scene room.
Theatre on first floor.

9 in orchestra.
Ed. Rollman, leader.
Jas. E. Hare, press agt.
Wm. Condele, stage carpenter.
Printing required, 55 stands, 53 8-sheets, 200 3-sheets, 700 lithos, 5,000 heralds, 100 banners, 500 tack cards, 500 1-sheet snipes.
Dates to read, Auditorium.
Rife & Houck, bill-posters.

I. & M. OTTENHEIMER

PUBLISHERS AND BOOK JOBBERS

BOOK SELLERS AND NEWS DEALERS

SUPPLY HOUSE

321 West Baltimore Street, BALTIMORE, MD.

HOLLIDAY STREET THEATRE—Baltimore, Md.

Kernan, Rife & Houck, Proprs. Geo. W. Rife, Manager.

PRICES.

Orchestra, 75c., 50c. Gallery, 15c.

Balcony, 25c. Admission, 25c. (standing).

SEATING CAPACITY, 1,907.

Orchestra, 489. Balcony, 418. Gallery, 1,000. Admission, 504.

Illum., elec. W. L. Ballauf, stage carp.

Elec. Voltage 50. System, Brush. John Hearst, elec.

STAGE DIMENSIONS.

Width prosc. opening, 38 ft.
Height prosc. opening, 34 ft.
Footlights to back wall, 38 ft.
Curtain line to footlights, 2 ft.
Distance between side walls, 70 ft.
Distance between fly girders, 48 ft.
Height of grooves from stage, 20 ft.
Scene room.
Stage to rigging loft, 60 ft.
Number of grooves, 4 aside.
Number of traps, 3; 1, center, in 3, and 2, R. and L., in 2.
Grooves can be taken up flush with fly gallery, within 2 ft.
Depth under stage, 12 ft.
Theatre on ground floor.
W. L. Ballauf, stage carp.
Milton Slemmer, scenic artist.
John Hirsh, property man.
Wm. Saunner, leader of orchestra.
Printing required, 50 stands, 200 3-sheets, 1,000 1-sheets, 1,000 ½-sheets.
Dates to read, Holliday Street Theatre.
Rife & Houck, bill-posters.
Chas. H. Knapp, lawyer.

NEW MONUMENTAL THEATRE—Baltimore, Md.

Direction Empire Circuit Co. S. M. Dawson, Local Mgr.

PRICES.

Orchestra, 75c., 50c., 25c. Balcony, 25c. Gallery, 10c.

SEATING CAPACITY, 2,000.

Orchestra and parquet, 600. Balcony, 400. Gallery, 1,000.

Illum., elec. Voltage, 110. Direct system.

STAGE DIMENSIONS.

Width prosc. opening, 35 ft.
Height prosc. opening, 37 ft.
Footlights to back wall, 40 ft.
Curtain line to footlights, 5 ft.
Distance between side walls, 62 ft.
Distance between fly girders, 40 ft.
Height of grooves from stage, 19 ft.
Stage to rigging loft, 50 ft.
Number of grooves, 4.
Number of traps, 2, located 1 C., 2d En.; 1 L. of C., 1st En.
Depth under stage, 11 ft.
Theatre on first floor.
Milton C. Slemmer, scenic artist.
James H. Mahaney, stage carp.
8 in orchestra.
Fred W. Heller, leader.
Printing required, 30 to 40 stands, 200 3-sheets, 1,000 lithos, assorted, 1,000 ½-sheets.
Dates read, New Monumental Theatre.
Baltimore Bill-Posting Co., bill-posters.

The Jackson Amusement Co.

THEATRES and ATTRACTIONS

THE CLARA TURNER COMPANY

THE POPULAR FAVORITE COMEDIENNE

CLARA TURNER Supported by a carefully selected company in a repertoire of popular plays.

Direction of IRA W. JACKSON

THEATRES:

NEW MERIDEN THEATRE, Meriden, Conn.
LYCEUM THEATRE, New London, Conn.
BROADWAY THEATRE, Norwich, Conn.
WOONSOCKET OP. HOUSE, Woonsocket, R. I.
BRADLEY THEATRE, Putnam, Conn.
CUMINGS' THEATRE, Fitchburg, Mass.

Address all Communications to

THE JACKSON AMUSEMENT CO.,
NEW LONDON, CONN.

Or JULIUS CAHN,
Empire Theatre Bldg., NEW YORK, N. Y.

ALBAUGH'S THEATRE—Baltimore, Md.

Fawcett & Devau, Lessees and Proprs. J. Albert Young, Mgr.

PRICES.

Orchestra, 75c., 50c., 25c. Balcony, 50c., 25c. Gallery, 25c.

Admission 25c.

SEATING CAPACITY.

Balcony, 333. Orchestra, 631. Gallery, 352. Boxes, 48.

Illum., gas and elec. George Portman, elect. Edward Brady, stage carpenter.

STAGE DIMENSIONS.

Width prosc. opening, 36 ft.
Height prosc. opening, 40 ft.
Footlights to back wall, 45 ft.
Curtain line to footlights, 2 ft.
Distance between side walls, 60 ft.
Distance between fly girders, 44 ft.
Stage to rigging loft, 65 ft.
Depth under stage, 9 ft.
Number of traps, 3, located center, right and left.
Theatre on ground floor.
Albert Howard, scenic artist.
Frank Johnson, prop. man.
8 in orchestra.
Dorsey Waters, leader.
Printing required, 25 stands, 150 3-sheets, 500 1-sheets, 500 ½-sheets.
Dates read, Albaugh's Theatre, date, etc.
Rife & Houck, bill-posters.
Wm. White, advt. agt.
Wm. F. Porter, lawyer.

Cassidy & Klosterman, Programme Publishers.

THE LYRIC (Formerly Music Hall)—Baltimore, Md.

Bernhard Ulrich, Mgr.

SEATING CAPACITY, 2,244.

PRICES.

According to attraction.

Illum., elec. Volt., 110. Amperes, 500-600. Smith Moore, elect.

STAGE DIMENSIONS.

Width prosc. opening, 50 ft.
Height prosc. opening, 40 ft.
F otlights to back wall, 40 ft.
Distance, curtain line to footlights, 6 ft.
Distance between side walls, 68 ft.
Stage to rigging loft, 65 ft.
Stage to tie rail, 30 ft.
Traps, 1 center trap.
Depth under stage, 18 ft.
Theatre on first floor.
Dates to read, The Lyric, Mt. Royal Avenue.
W. Kinsey, advt. agt.
Printing required, 20 stands, 200 3-sheets, 1,500 lithos.
Rife & Houck, bill-posters.
Dr. Cathell, physician.

The GILLIN PRINTING CO.

ROBERT F. GILLIN
President

The Most Thoroughly Equipped Show Printing House in America

608, 610, 612, 614, 616, 618 WEST 43d STREET, NEW YORK

TELEPHONE CALLS: 1247, 1248, 1249, 1250 BRYANT

STOCK PAPER FOR SALE

Across the Rockies, two 1-sheets, five ½-sheets.
Ada Rehan, 8-sheet, three 3-sheets, two 1-sheets, two ½-sheets.
Around the World, 15-sheet, 6-sheet, 5-sheet, 3-sheet, 1-sheet, two ½-sheets.
Because She Loved, two 8-sheets, two 3-sheets, three ½-sheets.
Bells of Shandon, two 8-sheets, 3-sheet, 1-sheet, ½-sheet.
Bertha Galland, 3-sheet, two ½-sheets.
Birth of Venus, six ½-sheets.
Brother Officers, 3-sheet, 1-sheet, two ½-sheets.
Brownies, The, 1-sheet, ½-sheet.
Child of Fortune, 1-sheet, two ½-sheets.
Chinese Romance, 24-sheet, 1-sheet, two ½-sheets.
Clay Clement, 16-sheet, two ½-sheets.
Colonial Girl, four ½-sheets.
Commander, The, two ½-sheets.
Crazy Guy, four 3-sheets, four 1-sheets, three ½-sheets, four ¼-sheets.
Crisis, two 28-sheets, three 24-sheets, two 3-sheets, three 1-sheets, two ½-sheets.
Crown Prince, two 24-sheets, 8-sheet, 3-sheet, ½-sheet.
Curse of Gold, 16-sheet, four ½-sheets.
Darkness and Daylight, two 24-sheets, 20-sheet, three 3-sheets, four 1-sheets, four ½-sheets.
Deemster, 24-sheet, 8-sheet, three 3-sheets, 1-sheet, two ½-sheets.
Dorcas, 3-sheet.
Fabio Romani, two ½-sheets.
Fencing Master, two 1-sheets, two ½-sheets.
Forlorn Hope, two 12-sheets, six ½-sheets.
Fortunes of the King, 28-sheet, three 3-sheets.
Four, Eleven, Forty-four, 12-sheet, two 6-sheets, 1-sheet, ½-sheet.
Foxy Boy, 16-sheet, 8-sheet, 3-sheet, 2-sheet, 1-sheet.
Foxy Grandpa, 8-sheet, three 3-sheets.
Franciscus, 16-sheet, two 1-sheets.
Gentleman from Gascony, two 3-sheets, two 1-sheets, four ½-sheets.
Gentleman Joe, 24-sheet, 15-sheet two 1-sheets.
Girl from Dixie, two 24-sheets, 8-sheet, 5-sheet, two 1-sheets, three ½-sheets, ¼-sheet.
Girl from Sweden, 24-sheet, four 3-sheets, four 1-sheets, three ½-sheets.
Great Game, A, two 8-sheets, 3-sheet, two 1-sheets, four ½-sheets.
Heart of a Hero, 2-sheet, 1-sheet, ½-sheet.
Held in Slavery, two ½-sheets.
His Sister's Shame, two 8-sheets, 3-sheet, three 1-sheets.
Holy City, The, one 8-sheet, 3-sheet, 1-sheet, four ½-sheets.
Howard Athenaeum, 2-sheet, two 1-sheets.
Imperial Divorce, 8-sheet, two 3-sheets, 1-sheet two ½-sheets.
Imro Fox, 12-sheet, two 3-sheets, two 2-sheets 1-sheet, two ½-sheets.
Jarbeau Comedy Co., four ½-sheets.
Jewel of Asia, two 24-sheets, three 3-sheets.
Kelly's Kids, 18-sheet, three 6-sheets, three 3-sheets, four 1-sheets, six ½-sheets.
Kismet, 3-sheet, two ½-sheets.
Knickerbocker Girls, two ½-sheets.
Lady Windermere's Fan, 16-sheet, 8-sheet, 1-sheet, two ½-sheets.
Late Mr. Castello, three ½-sheets.
Leon, the Wizard, 3-sheet, 2-sheet, four ½-sheets
Lights of Home, two 3-sheets, two ½-sheets.
Lillian Russell, 3-sheet, two ½-sheets.
Little Tycoon, four ½-sheets.
Macbeth, 24-sheet, 16-sheet, four 3-sheets, four 1-sheets, ½-sheet, 8-sheet.
Man Without a Country, 24-sheet, two 3-sheets, three 1-sheets, four ½-sheets.
Marta of the Lowlands, 1-sheet, two ½-sheets.
Messenger Boy, 24-sheet, two 8-sheets, three 3 sheets, 1-sheet, six ½-sheets.
Midnight Bell, two ½-sheets.
Million a Minute, 16-sheet, 3-sheet, two ½-sheets.
Minister's Daughters, 16-sheet, 8-sheet, two 4-sheets, 3-sheet, ½-sheet.
Moth and the Flame, 28-sheet, 1-sheet, ½-sheet
New York in Wort und Bilt, 3-sheet, two 1-sheets, two ½-sheets.
O'Hooligan's Silver Wedding, 16-sheet, two ½-sheets.
Old Chums, four 3-sheets, 1-sheet, four ½-sheets
On the Yellowstone, two 24-sheets, two 1-sheets, three ½-sheets.
Open Door, 8-sheet, 3-sheet, 2-sheet, 1-sheet, two ½-sheets.
Orphan and the Heiress, 16-sheet, 8-sheet, two 3-sheets, three ½-sheets.
Passing Show, 28-sheet, two 3-sheets, two 1-sheets.
Patriot Spy, two 3-sheets, 1-sheet, two ½-sheets
Planter's Wife, ½-sheet, two ¼-sheets.
Prima Donna Opera Co., 24-sheet, 12-sheet, 6 sheet, 3-sheet, two ½-sheets.
Princess Bonnie, 24-sheet, two 3-sheets, two 1-sheets, ½-sheet.
Princess Rosebud, two ½-sheets.
Prisoner of Zenda, 24-sheet, two ½-sheets.
Queen of the Jungle, 20-sheet, 3-sheet, ½-sheet
Queen of the Orient, 1-sheet, four ½-sheets.
Quo Vadis, two 24-sheets, 8-sheet, three 3-sheets, four 1-sheets.
Rag Time Reception, 16-sheet, two 8-sheets, two 3-sheets.
Resurrection, 24-sheet, 12-sheet, 3-sheet.
Rip Van Winkle, 28-sheet, 24-sheet, 16-sheet, 8-sheet, three 3-sheets, four 1-sheets, five ½-sheets.
Road to Wealth, two 3-sheets, 1-sheet, two ½-sheets.
Rory of the Hill, 24-sheet, 1-sheet.
Robert Emmet, three 1-sheets.
Roxana's Claim, four 1-sheets.
Runaway Girl, 16-sheets, 3-sheets, four ½-sheets
Rupert of Hentzau, 8-sheet, two 3-sheets, two 1-sheets, two ½-sheets.
Saucy Jack Barry, 20-sheet, 8-sheet, 3-sheet, 1-sheet, two ½-sheets.
Sam T. Jack, 24-sheet, two 8-sheets, 4-sheet, two 3-sheets, three 1-sheets, four ½-sheets.
Secret of Polichinelle, 20-sheet, three 8-sheets, 3-sheet, 1-sheet, ½-sheet.
Secret of the Subway, 8-sheet, three 3-sheets, 1-sheet, three ½-sheets.
Side Show, 1-sheet, two ½-sheets.
Silver Wedding, four ½-sheets.
Special Delivery, 3-sheet, two ½-sheets.
Tim the Tinker, 2-sheet, two ½-sheets.
Tourbillon, 1-sheet.
Trolley Party, 16-sheet, 8-sheet, two 3-sheets, two 1-sheets, four ½-sheets.
Twentieth Century Girls, 8-sheet, three 3-sheets, three ½-sheets.
Uncle Sam in China, two 24-sheets, 8-sheet, five 3-sheets, six 1-sheets.
Vagabondia, 8-sheet, 3-sheet, two ½-sheets.
Voice of the Mountain, two 8-sheets, 3-sheet, 1-sheet.
Ward of France, 8-sheet, 3-sheet, two 1-sheets.
Wedded and Parted, 16-sheet.
Wicklow Postman, 12-sheet, two 8-sheets, four ½-sheets.
Williams' Comedians, six ½-sheets.
Wormwood, 16-sheet, two 8-sheets, four 3-sheets, four 1-sheets, ½-sheet.

WASHINGTON, D. C.

(Population, 300,000.)

THEATRES.

New National Theatre.....W. H. Rapley, Mgr.
Columbia Theatre.....Luckett & Dwyer, Mgrs.
Academy of Music.....E. D. Stair, Mgr.
Belasco Theatre.....S. S. Shubert & Co., Mgrs.
Lyceum .....Empire Circuit, Mgrs.
Chase Theatre (Variety).....P. B. Chase, Mgr.
Majestic Theatre.....E. D. Stair, Mgr.

NEWSPAPERS.

"Herald," daily and Sunday.....Maurice Splain
"Post," daily and Sunday.....Frank P. Morse
"Star," evening.....Philander C. Johnson
"Times," daily and Sunday.....Miss Maud McDougall

HOTELS.

Arlington, Vermont Ave. and I St.....(A.) $5.00 up; (E.) $2.00 up
Ardmore, 516 13th St.....(A.) $7.00 week and up
Crowley's, 511 13th St.....(E.) $3.00 week and up
Dewey Hotel, 14th and L Sts.....(A.) $3.50 up
Ebbitt House, 14th and F Sts.....(A.) $3.00 up
Fredonia, 13th and H Sts.....(A.) $10.00 week
Gordon, 16th and I Sts.....(A.) $2.50; (E.) $1.50 up
Johnson, 13th and E Sts.....(A.) $14.00 week; (E.) $5.00 week
Lincoln, 10th and H Sts.....(A.) $10.00 week
New Willard, 14th and Pennsylvania Ave.....(E.) $2.50 up
Raleigh, 12th and Pennsylvania Ave.....(E.) $1.50 up
Regent, 15th and Pennsylvania Ave.....(A.) $2.00 up; (E.) $1.00 up
Riggs House, 15th and G Sts.....(A.) $3.00 up
Shoreham, 15th and H Sts.....(A.) $4.00 up; (E.) $2.00 up

RAILROADS.

Pennsylvania, 15th and G Sts., N. W.....Mr. B. M. Newbold
Baltimore & Ohio, 15th St. and New York Ave., N. W.....Mr. S. B. Hege
Chesapeake & Ohio, 609 14th St. N. W.....Major H. W. Fuller
Southern Railway, 705 15th St., N. W.....Col. L. S. Brown
Norfolk & Western, 1229 Pennsylvania Ave. N. W.....Mr. E. J. Lockwood
Atlantic Coast Line, 601 Pennsylvania Ave. N. W.....Mr. Geo. P. James
Seaboard Air Line, 1421 Pennsylvania Ave. N. W.....Mr. J. W. Cole

STEAMBOAT COMPANY.

Norfolk & Washington, 7th St. Wharf.....J. C. Callahan

ELLALAINE TERRIS

Direction Charles Frohman

NEW NATIONAL THEATRE—Washington, D. C.

W. H. Rapley, Propr. and Mgr. W. H. Fowler, Treas.
Robert E. Long, Press Rep.

PRICES.

Orchestra, $1.50, $2. Balcony, $1, 75c. Gallery, 25c., 50c.

SEATING CAPACITY, 1,752.

Orchestra, 696. Balcony, 476. Gallery, 580.

Illum., gas and elec. Volt., 110. 3-wire Edison system. Walter Burke, elect.
Benjamin Morrison, stage carpenter.

STAGE DIMENSIONS.

Width prosc. opening, 38½ ft.
Height prosc. opening, 35 ft.
Curtain line to back wall, 40 ft.
Curtain line to footlights, 5 ft.
Distance between side walls, 80 ft.
Stage to rigging loft, 68 ft.
Scene room.
Theatre on ground floor.
Transfer Co., Littlefield, Alvord & Co.
9 in orchestra.
Chris Arth, Jr., leader of orchestra.
J. L. Duffey, scenic artist.
Morgan Sherwood, prop. man.
Printing required, 30 stands, 100 3-sheets, Washington Bill-Posting Co., bill-posters.
Clarence Jacobson, advt. agt.
E. W. Reisinger, physician.
E. A. Newman, lawyer.
Walter Burke, elect.
Nat. Pub. Co., publishers of programme.

COLUMBIA—Washington, D. C.

Luckett & Dwyer, Lessees and Mgrs. N. Stern, Treas.
W. Fowler, Asst. Treas.

PRICES.

Orchestra, $1.50, $1. Balcony, 75c. Gallery, 25c., 50c.

SEATING CAPACITY, 1,350.

Orchestra, 600. Balcony, 350. Gallery, 500.

Illum., elec. Volt., 110. Amperes, 540. Edison system. Thos. C. Ringgold, elec.
W. D. McGivern, stage carp.

STAGE DIMENSIONS.

Width prosc. opening, 35 ft.
Height prosc. opening, 33 ft.
Footlights to back wall, 30 ft.
Distance curtain line to footlights, 4 ft
Distance between side walls, 60 ft.
Distance between fly girders, 48 ft.
Scene room.
Stage to rigging loft, 64 ft.
Number of traps, full set, located wherever required.
Can furnish whatever bridges are called for.
Depth under stage, 16 ft.
Theatre on ground floor.
Gates I. Morande, scenic artist.
George Lowe, property man.
10 in orchestra.
Sol Minster, leader.
Dates to read, Columbia Theatre.
L. Moxley, bill-poster.
Printing required, 20 to 60 stands, 200 3-sheets, 150 1-sheets, 200 ½-sheets.
J. H. Metzerott, physician.
J. J. McNally, lawyer.
C. J. James, publisher of programme.

"ALL THE PHOTOS FIT TO PRINT"

THERE IS NOTHING LIKE

The Standard and Vanity Fair

SO IT IS A WASTE OF WORDS TO SAY THAT THIS PAPER IS THE BEST OF ITS KIND

WE ARE UNIQUE

If You Don't Buy

THE STANDARD and VANITY FAIR

You Don't Buy Something Resembling It

Because there's nothing of the kind in existence.

Few members of the theatrical profession fail to read *The Standard and Vanity Fair*. Nobody reads it without emotion. But we treat theatrical matters from a novel standpoint. We appeal to the public—that great public which **pays its money** to go into the theatre. IN THIS LIES OUR STRENGTH AND OUR INFLUENCE.

Actors and Actresses: You who want your pictures to be seen by the public, send them to us. There is no charge—no expense to yourself. All we ask is that you shall send us the *latest* and *most striking* of your photographs. Tell us the latest news about yourselves at the same time.

Managers: We are glad to have the members of your companies pose for special pictures in our photograph gallery. Notify us when you have a show in town with pretty girls and attractive costumes. To have your people pose for special pictures costs you nothing. You get the advertisement free. What we want are the striking pictures. We can give you the names of some managers who will tell you that their business was distinctly improved by our special pose pictures.

NOTE—We are not only unique in the subject-matter of our paper; we have another oddity. This is it: There is no **GRAFT** in our office! Don't forget that. Our pictorial department is purely editorial. No bill comes sneaking in afterwards for advertising space. We are always glad to contract for advertisements, but they have nothing to do with the editorial departments.

PICTURE PAPER THAT PRINTS PICTURES THAT PLEASE THE PUBLIC; NO PRICE CHARGED

THE STANDARD
.... AND ....
VANITY FAIR
"ALL THE PHOTOS FIT TO PRINT"
SOLD EVERYWHERE——PRICE 10 CENTS

These are our Subscription Rates

One Year	= =	$4.00
Six Months	= =	2.00
Three Months	=	1.00

Published by the American Standard Publishing Co.

10 and 12 East 23d Street, New York City

Phone, 3939 Gramercy **Cable, "Standfair, N. Y."**

MAJESTIC THEATRE—Washington, D. C.

Direction Lafayette Amusement Co.

E. D. Stair, Pres. O. L. Elsler, Mgr.

Illum., gas and elec. Volt., 110. W. Williamson, elect.

Chas. Holt, stage carpenter.

STAGE DIMENSIONS.

Width prosc. opening, 30 ft.
Height prosc. opening, 28 ft.
Footlights to back wall, 30 ft.
Curtain line to footlights, 3 ft.
Distance between side walls, 60 ft.
Distance between fly girders, 40 ft.
Stage to rigging loft, 45 ft.
Depth under stage, 4 ft.
Number of traps, 4, located 2 and 3.

John Duffy, scenic artist.
F. Peacock, prop. man.
8 in orchestra.
Victor Johnson, leader of orchestra.
Printing required, 45 stands, 50 8-sheets, 50 3-sheets, 1,000 lithos, 20,000 heralds.
Zack Walsky, advt. agt.
Washington Bill-Posting Co., bill-posters.

ACADEMY OF MUSIC—Destroyed by fire.

KERNAN'S LYCEUM—Washington, D. C.

James L. Kernan, Proprietor and Mgr. Eugene Kernan, Resident Mgr.

PRICES.

Orchestra, 50c., 75c. Balcony, 25c. Gallery, 10c.

SEATING CAPACITY, 2,150.

Orchestra, 650. Balcony, 500. Gallery, 1,000.

Illum., elec. Voltage, 110. Edison system. Jake Johnson, elec.

STAGE DIMENSIONS.

Width prosc. opening, 43 ft. 8 in
Height prosc. opening, 37 ft.
Depth footlights to back wall, 35 ft.
Distance curtain line to footlights, 5 ft.
Distance between side walls, 72 ft.
Distance between fly girders, 45 ft.
Stage to rigging loft, 58 ft.
Depth under stage, none.
Number of bridges, 1, across fifth entr.

No scene room.
Theatre ground floor.
5 in orchestra.
Dates read, Kernan's Lyceum Theatre.
Printing required, 35 stands, 200 3-sheets.
Transfer Co., Columbia.
Washington Bill-Posting Co.

REIS CIRCUIT

M. REIS, Proprietor and Manager

Headquarters: KLAW & ERLANGER'S EXCHANGE

New Amsterdam Theatre Building, New York City

The Record of the Past a Guarantee for the Future

SEASON 1907-1908

WIETING OPERA HOUSE,	SYRACUSE N. Y.
RAND'S OPERA HOUSE,	TROY, N. Y.
LYCEUM THEATRE,	ELMIRA, N. Y.
CORNING OPERA HOUSE,	CORNING, N. Y.
OLEAN OPERA HOUSE,	OLEAN, N. Y.
COLLINGWOOD OPERA HOUSE,	POUGHKEEPSIE, N. Y.
SHATTUCK OPERA HOUSE,	HORNELL, N. Y.
SAMUELS OPERA HOUSE,	JAMESTOWN, N. Y.
INTERNATIONAL THEATRE,	NIAGARA FALLS, N. Y.
LYCEUM THEATRE,	SCRANTON, PA.
ACADEMY OF MUSIC,	SCRANTON, PA.
ACADEMY OF MUSIC,	READING, PA.
GRAND OPERA HOUSE,	READING, PA.
GRAND OPERA HOUSE,	CARBONDALE, PA.
THE NESBITT,	WILKES-BARRE, PA.
GRAND OPERA HOUSE,	WILKES-BARRE, PA.
MORGAN GRAND OPERA HOUSE,	SHARON, PA.
NEW LYCEUM THEATRE,	HARRISBURG, PA.
GRAND OPERA HOUSE,	HARRISBURG, PA.
GRAND OPERA HOUSE,	NORRISTOWN, PA.
MAJESTIC THEATRE,	ERIE, PA.
PARK OPERA HOUSE,	ERIE, PA.
OPERA HOUSE,	FRANKLIN, PA.
GRAND OPERA HOUSE,	SO. BETHLEHEM, PA.
MAJESTIC THEATRE,	PLYMOUTH, PA.
BROAD STREET THEATRE,	PITTSTON, PA.
ACADEMY OF MUSIC	POTTSVILLE, PA.
ACADEMY OF MUSIC,	LEBANON, PA.
NEW O'HARA THEATRE,	SHENANDOAH, PA.

For Time and Terms Address:

M. REIS, New Amsterdam Theatre Building

Forty-Second Street, near Broadway, - - - NEW YORK CITY

CHASE THEATRE—Washington, D. C.

P. B. Chase, Prop. and Mgr.

PRICES.

Orchestra, 50c. Balcony, 25c. Gallery, 15c.

SEATING CAPACITY, 2,083.

Orchestra, 763. Balcony, 520. Gallery, 800.

Illum., gas and elec. Voltage, 110. Amperes, 200. Edison system.

STAGE DIMENSIONS.

Width prosc. opening, 40 ft.
Height prosc. opening, 45 ft.
Footlights to back wall, 50 ft.
Curtain line to footlights, 5 ft.
Dist. bet. fly girders, 50 ft.
Number of grooves, 5.
Depth under stage, 7 ft.
Number of traps, 2, center and 2.
Scene room.
Theatre on second floor.
Grooves can be taken up flush with fly gallery.
10 in orchestra.

BELASCO THEATRE—Washington, D. C.

Belasco & Shubert, Props. Sam S. & Lee Shubert (Inc.), Mgrs.

L. Stoddard Taylor, Rep.

SEATING CAPACITY.

Orchestra, 582. Mezzanine balcony, 217. Balcony, 373. Gallery, 332.

Box seats, 52.

PRICES.

Orchestra, $1.50, $1. Balcony, 50c., 75c., $1. Gallery, 25c. Admission, $1.

Illum., elec. Volt., 110, direct. Amperes, 750. Edison 3-wire system.

W. W. Griffith, elect.

STAGE DIMENSIONS.

Width prosc. opening, 33 ft.
Height prosc. opening, 30 ft.
Depth, footlights to back wall, 40 ft.
Distance curtain line to footlights, 4 ft.
Distance between side walls, 65 ft.
Distance between fly girders, 47 ft.
No grooves.
Height to rigging loft, 62 ft.
Depth under stage, 11 ft.
No traps.
Height to fly gallery, 32 ft.
1 bridge, rear of stage.
No scene room.
Theatre on first floor.
R. M. Frost, prop. man.
John Donaldson, stage carpenter.
H. C. Rakemann, orchestra leader.
8 in orchestra.
Wash. Bill-Posting Co., bill-posters.
Printing required, 40 stands, 150 3-sheets, 500 1-sheets, 200 ½-sheets, 25 8-sheets.
Dates to read, Belasco Theatre, opposite White House.
Transfer Co., Littlefield, Alvord & Co.
Express offices, Adams and U. S.
Dr. Wade H. Atkinson, physician.
Buttler & Vale, lawyers.

Southern Railway
AND CONNECTIONS
ATLANTIC OCEAN
GULF OF MEXICO
Straits of Florida
BAHAMA ISLANDS
Yucatan Channel
S.S. LINES TO SOUTH AMERICAN PORTS
S.S. LINES TO EUROPEAN PORTS
S.S. LINES TO HAVANA & CUBAN PORTS
CLYDE S. S. CO.
CHARLESTON TRANS. LINE TO LIVERPOOL AND OTHER CONTINENTAL PORTS
MIAMI-KEY WEST LINE FLORIDA KEYS
MIAMI-HAVANA LINE
P. & O. S.S. CO.
Mouths of the Mississippi
NEW YORK
PENNSYLVANIA
OHIO
INDIANA
ILLINOIS
KENTUCKY
WEST VA.
MISSISSIPPI
GEORGIA
FLORIDA
CHICAGO
ST. LOUIS
CINCINNATI
LOUISVILLE
NASHVILLE
ATLANTA
CHARLESTON
SAVANNAH
JACKSONVILLE
MOBILE
NEW ORLEANS
MEMPHIS
WASHINGTON
RICHMOND
NORFOLK
BIRMINGHAM
CHATTANOOGA
KNOXVILLE
ASHEVILLE
MACON
COLUMBIA
BRUNSWICK
TAMPA
KEY WEST
HAVANA
MIAMI

BUFFALO, N. Y.

(Population, 375,000.)

THEATRES.

Star.....P. C. Cornell, Mgr.
Academy.....P. C. Cornell, Mgr.
Teck Theatre.....P C. Cornell, Mgr.
Lyceum Theatre.....John Laughlin, Mgr.
Shea's Theatre (Variety).....M. Shea, Mgr.
Lafayette Theatre (Burlesque).....C. M. Bagg, Mgr.
Garden Theatre (Burlesque).....Edward Carr, Mgr.

NEWSPAPERS.

"Courier," daily and Sunday.....J. C. V. Bowen
"Express," daily and Sunday.....Miss Marian DeForest
"News," daily and Sunday.....J. B. Parke, Jr
"Times," daily and Sunday.....James S. Starke
"Commercial," daily.....Arthur Austin
"Enquirer," daily.....E. J. Fouts

HOTELS.

Touraine (European).....$1.50 and upwards
Iroquois (European only).....$1.50 and upwards
Lafayette (European).....$1.50 and upwards
Genesee (European only).....$1.50 and upwards
Stafford.....$2 and upwards
Mansion.....$2 and upwards
Broezel.....$2.50 and upwards
Castle Inn.....$2 and upwards
Hotel Cheltenham.....$1.75

RAILROADS.

N. Y. C. & Hudson River.....A. C. Lang
West Shore.....A. C. Lang
Erie.....H. T. Jaeger
Delaware, Lackawanna & Western.....A. P. Quackinbush
Lehigh Valley.....W. K. Wheeler
Lake Shore & Michigan Southern.....P. D. Warren
Michigan Central.....P. D. Warren
Grand Trunk.....H. B. Morgan
N. Y., Ch. & St. Louis (Nickel Plate).....R. E. Payne
Buffalo, Rochester & Pittsburg.....W. U. Tunison
Wabash.....J. M. Hoffner
Western N. Y. & Penna.....S. B. Newton
C. W. Miller Transfer Co.....10 E. Eagle St.
Kellar Bros.....28 W. Genesee St.
Express Co.'s.....Am., U. S., Adams, National, Wells-Fargo

STAR THEATRE—Buffalo, N. Y.

P. C. Cornell, Mgr.

SEATING CAPACITY, 1,500.

PRICES.

25c. to $1.50.

Illum., elec. Direct current. Volt., 120. Edison system.

STAGE DIMENSIONS.

Width prosc. opening, 38 ft.
Height prosc. opening, 34 ft.
Curtain line to back wall, 41 ft.
Curtain line to footlights, 2½ ft.
Distance between side walls, 75 ft.
Distance between fly girders, 52 ft.
Stage to under fly gallery, 25 ft.
Curtain line to bridge, 33 ft.
Depth under stage, 12 ft.
Sectional stage.
Theatre on ground floor.
10 in orchestra.
Whitmier & Filbrick, bill-posters.
Matinees, Wednesday and Saturday.

LYCEUM THEATRE—Buffalo, N. Y.

John Laughlin, Manager.

PRICES.

Orchestra, 75c. and 50c. Balcony, 50c., 25c. Gallery, 15c. Admission, 25c., 50c.

SEATING CAPACITY, 2,200.

Orchestra, 650. Balcony, 550. Gallery, 1,000.

Illum., gas and elec. Volt., 105. Direct. Wm. Hinges, elec.

STAGE DIMENSIONS.

Width prosc. opening, 32 ft.
Height prosc. opening, 32 ft.
Footlights to back wall, 40 ft.
Curtain line to footlights, 3 ft.
Distance between side walls, 55 ft.
Distance between fly girders, 40 ft.
Height grooves from stage, 18 ft.
Stage to rigging loft, 55 ft.
Number of grooves, 5.
Depth under stage, 10 ft.
Grooves can be taken up flush with fly gallery.
Number of traps, 3.
Theatre on first floor.
F. E. Campbell, stage carp.
10 in orchestra.
H. Duge, leader of orchestra.
Printing required, 46 stands, 225 3-sheets, 700 1-sheets, 800 ½-sheets.
Dates read, Lyceum Theatre, matinees, Tuesday, Thursday and Saturday.
Whitmier & Filbrick, bill-posters.
Jas. Doyle, advertising agent.

American Academy of Dramatic Arts ...and... Empire Theatre Dramatic School

TWENTY-THIRD YEAR
1884-1907

A Technical Training School for the Stage in connection with Mr. Charles Frohman's New York theatres and traveling companies.

REGULAR COURSE OPENS
OCTOBER 26th
JANUARY 15th and
APRIL 3d of each year

Board of Trustees:

FRANKLIN H. SARGENT - - PRESIDENT
DANIEL FROHMAN JOHN DREW
BRONSON HOWARD BENJAMIN F. ROEDER

Apply to the Secretary,

Room 141 CARNEGIE HALL, NEW YORK

LYRIC THEATRE—Buffalo, N. Y.

John Laughlin, Mgr. Ed. Scanlon, Press Agt.

SEATING CAPACITY.

Orchestra, 520. Balcony, 428. Gallery, 1,000.

PRICES.

Orchestra, $1.50. Balcony, $1, 75c. Gallery, 25c.
Illum., gas and elec. Volt., 110. System, direct. D. Burt, elect.

STAGE DIMENSIONS.

Width prosc. opening, 32 ft.
Height prosc. opening, 30 ft.
Footlights to back wall, 36 ft.
Curtain line to footlights, 3 ft.
Between side walls, 56 ft.
Between fly girders, 42 ft.
Height of grooves, 20 ft.
Height to rigging loft, 56 ft.
Depth under stage, 20 ft.
Traps center and rear.
Height to fly gallery, 20 ft.
Grooves can be taken up flush with fly gallery.
Scene room.
Theatre on ground floor.
Ball, scenic artist.
D. Murphy, prop. man.
D. Burmingham, stage carpenter.
C. Underlie, orchestra leader.
10 in orchestra.
Whitmier Co., bill-posters.
G. Furgerson, advt. agt.
Printing required, 50 stands, 35 8-sheets, 125 3-sheets, 500 1-sheets, 500 ½-sheets, 200 cards.
Dates to read, Lyric Theatre.
Transfer Co., Keller.
Express offices, general.
Dr. Lobie, physician.
Henry Weisenheimer, lawyer.
Mr. Vorhees, printer of programme.

COLDWELL Lawn Mowers

Hand, Horse and Motor Power
Over 600 in Use on the Parks of

GREATER NEW YORK

Where COLDWELL LAWN MOWERS have been used EXCLUSIVELY for over 10 years

SEND FOR CATALOGUE

COLDWELL LAWN MOWER CO.

NEWBURGH, N. Y.

SAMUEL F. NIXON

Of Nixon & Zimmerman

TECK THEATRE—Buffalo, N. Y.

P. C. Cornell, Gen. Mgr. John C. Peebles, Acting Mgr.

SEATING CAPACITY, 2,200.

Orchestra, 771. Balcony, 446. Gallery, 700.

Prices, 25c. to $1.00.

Illum., gas and elec. Volt., 110. System, direct.

STAGE DIMENSIONS.

Theatre on first floor.
Width of prosc. opening, 38 ft.
Height of prosc. opening, 38 ft.
Depth, footlights to back wall, 46 ft.
Distance, curtain line to footlights, 3 ft.
Distance between fly girders, 50 ft.
No grooves.
8 in orchestra.
Between side walls, 65 ft.
Height of rigging loft, 73 ft.
1 trap, Hamlet.
Scene room.
Theatre on first floor.
Ed. J. Wilber, treas.
C. S. Vincent, advt. agt.
H. G. Duge, leader of orchestra.
Archie McDonald, stage carpenter.
James Gillespie, prop. man.
Earl F. Johnston, elect.
Transfer, C. W. Miller or Keller Bros.
Love & Keating, attorneys.
Printing required, 29 6x4, 11 7x4, 4 8x4, 1 4x4, 20 8-sheets, 150 3-sheets, 1,200 lithos, 10,000 heralds. The house does no sniping.
Dates to read, Teck, Mats. Tues., Thurs. and Sat.
Whitmier & Filbrick, bill-posters.

Matinees Wednesday and Saturday.

ACADEMY—Buffalo, N. Y.

P. C. Cornell, Gen. Mgr. C. G. Stevens, Acting Mgr.

SEATING CAPACITY.

Orchestra, 624. Balcony, 352. Gallery, 600.

PRICES.

Orchestra, 50c. and 30c. Balcony, 30c. and 20c. Gallery, 10c.
Admission, 30c. and 20c.

Matinees Daily, Prices:
Orchestra, 25c. Balcony, 15c. Gallery, 10c.

Illum., elec. Volt., 110. Amperes, 700. Edison 3-wire system.
Joe Brown, elect.

STAGE DIMENSIONS.

Width prosc. opening, 40 ft.
Height prosc. opening, 41½ ft.
Footlights to back wall, 32 ft. 8 in.
Curtain line to footlights, 2½ ft.
No. of grooves, tormentor only.
Distance between fly girders, 48 ft.
Distance between side walls, 56¾ ft.
Height of grooves, 18 ft.
Height to rigging loft, 52 ft.
Depth under stage, 10 ft.
1 trap, grave.
Height to fly gallery, 25 ft.
Grooves can be taken up flush with fly gallery.
Scene room.
Theatre on ground floor.
Sam Palmer, prop. man.
W. H. Green, stage carpenter.
6 in orchestra.
Willis Monton, leader.
Whitmier & Filbrick, bill-posters.
Chas. Bowe, advt. agt.
Printing required, 43 stands, 135 3-sheets, 15 8-sheets, 500 ½-sheet snipes dated.
1,200 lithos., assorted, 8,000 heralds.
Dates read, Academy, matinee daily and prices.
Transfer, C. W. Miller or Kellar Bros
Express, American, U. S., National, Wells-Fargo and Adams.
Love & Keating, lawyers.

Local Population 15,000 Nearby Territory 25,000

Empire Theatre

Glens Falls, New York

BEST TOWN and FINEST PLAYHOUSE IN NORTHERN NEW YORK

Connected by Hudson Valley Railroad (trolley system) with Ten Large and Prosperous Villages

Capacity Houses for High-Class Attractions

Modern Ground Floor Theatre
Ample and Fully Equipped Stage
Popular and Progressive Management

Open time with JULIUS CAHN, or address

J. A. HOLDEN, Manager

For details of Glens Falls, N. Y., see page 585

Torrington Opera House TORRINGTON, CONN.

HENRY AUST, Manager

A Great Show Town for Good Productions

AMPLE STAGE ROOM **LIBERAL MANAGEMENT**

For Time and Terms, address:

JULIUS CAHN

EMPIRE THEATRE, NEW YORK

ROCHESTER, N. Y.

(Population, 200,000.)

THEATRES.

Lyceum Theatre.....M. E. Wolff, Mgr.
National Theatre.....Max Hurtig, Mgr.
Baker Theatre.....Mrs. J. Boyle, Mgr.
Cook Opera House.....J. H. Moore, Mgr.
Corinthian Theatre.....H. C. Jacobs, Mgr.

NEWSPAPERS AND DRAMATIC EDITORS.

"Democrat" and "Chronicle," daily and Sunday.....Mrs. Sowen
"Herald," daily and Sunday.....E. Edwards
"Union" and "Advertiser," daily.....P. Purcell
"Post-Express," daily.....R. Mason
"Times," daily.....S. P. Puffer

HOTELS.

Powers.....$2.50 to $4.50 per day
Whitcomb.....$2 and up
New Osborn.....$1.75 and $2 per day
Hotel Bristol.....$1.50 to $2
Eggleston (European stag).....$1 per day
Franklin House.....$1 to $1.25

RAILROADS.

N. Y. C. & H. R. R.....J. C. Kalbfleisch
West Shore.....J. C. Kalbfleisch
Lehigh Valley R. R.....Geo. H. Harris
Erie.....C. J. Gilbert
West N. Y. & Penn. R. R.....Dan'l Smith
Buffalo, Rochester & Pittsburgh Ry.....S. B. Griswold
Transfer Co.....Westcott Express Co.
Express Companies.....American, Wells-Fargo, National and U. S.
Livery for cabs and carriages.....Freckelton Stables

LYCEUM THEATRE—Rochester, N. Y.

M. E. Wollf, Mgr.

Voltage, 110. Edison system. Fred Beach, elec.

PRICES.

Orchestra, $1.50, $2. Balcony, $1, 75c., 50c. Gallery, 25c.

SEATING CAPACITY, 1,914.

Orchestra, 633. Balcony, 571. Gallery, 620.

Loges and Boxes, 90.

J. Tierney, stage carpenter. Chas. Heistman, prop. man.

STAGE DIMENSIONS.

Width prosc. opening, 40 ft.
Height prosc. opening, 40 ft.
Depth footlights to back wall, 53 ft.
Distance curtain line to footlights, 1½ ft.
Distance between side walls, 81 ft.
Distance between fly girders, 50 ft.
Stage to rigging loft, 69 ft.
Depth under stage, 9 ft.
Scene room.

Theatre on ground floor.
8 in orchestra.
Prof. Dosenbach, leader.
Printing required, 10 stands, 100 3-sheets, 300 1-sheets, 150 ½-sheets.
Dates read, Lyceum Theatre.
Rochester Bill-Posting Co., bill-posters.
Arthur Freeman, advt. agt.

Buffalo, Rochester & Pittsburgh Ry.

THROUGH VESTIBULED TRAINS BETWEEN

PITTSBURG AND BUFFALO

PITTSBURG AND ROCHESTER

Equipped with Pullman Sleepers, Handsome Day Coaches, Cafe-Parlor-Observation and Reclining Chair Cars (seats free)

For Tickets, Time Tables, and more particular information, call on or address

W. U. TUNISON, City Passenger Agent,
305 Main Street, Ellicott Square,
Buffalo, New York.

C. O'D. PASCAULT, Div. Pass. Agent,
504 Smithfield Street,
Pittsburg, Pennsylvania

EDWARD C. LAPEY,
Gen. Pass. Agent,

ROCHESTER, NEW YORK

WM. T. NOONAN,
Gen. Manager

NATIONAL THEATRE—ROCHESTER, N. Y.

United Amusement Co., Lessees.

Jules Hurtig, Gen. Mgr. Max Hurtig, Bus. Mgr.

SEATING CAPACITY, 2,302

Orchestra, 787. Balcony, 525 Gallery, 1,000.

Illumination, gas and elect. Volt., 110. Edison system.

STAGE DIMENSIONS.

Width prosc. opening, 40 ft.
Height prosc. opening, 32 ft.
Depth footlights to back wall, 38 ft.
Curtain line to footlights, 4 ft.
Distance between side walls, 81 ft.
Distance between fly girders, 60 ft.
Height to rigging loft, 63 ft.
Depth under stage, 11 ft.
Two traps.
Height to fly gallery, 30 ft.
Two bridges.
Theatre on ground floor.
Large scene room.

Scenic artist, W. J. Fetters.
Property man, W. J. Downey.
Stage carpenter, Mike Saxe.
Orchestra leader, Wm. Heinrich.
Eight in orchestra.
Printing required: Week stands, 1 16x4, 1 14x4, 16 7x4, 175 3-sheets, 1,200 window work, 10,000 heralds; three-night stands: 1 8x4, 9 7x4, 85 3-sheets, 600 window work, 5,000 heralds.
Dates should read, National Theatre, Monday, Wednesday, Thursday and Saturday Matinees.

COOK OPERA HOUSE—Rochester, N. Y.

J. H. Moore, Mgr. W. B. McCallum, Bus. Mgr.

Voltage, 110. Edison system.

PRICES.

Orchestra, 35c. and 50c. Balcony, 25c. and 35c. Gallery, 15c.

SEATING CAPACITY.

Orchestra, 750. Balcony, 423. Gallery, 800.

Boxes, 104. Bert Caley, stage carp.

STAGE DIMENSIONS.

Width prosc. opening, 33 ft.
Height prosc. opening, 26 ft.
Depth footlights to back wall, 51 ft.
Distance curtain line to footlights, 4 ft.
Distance between side walls, 55 ft.
Distance between fly girders, 40 ft.
Stage to rigging loft, 56 ft.

Depth under stage, 10 ft.
All stuff lash.
Number of traps, 4.
Theatre on ground floor.
Devoted to Vaudeville and Stock.
House furnishes printing.
Herbert L. Tracy, programme publisher.

COLLINGWOOD Opera House

SITUATED ON GROUND FLOOR

First-Class in Every Appointment

LIGHTED BY ELECTRICITY
SEATING CAPACITY 1,500

G. W. MILLARD, = = Poughkeepsie, N.Y.

For details of Poughkeepsie, N. Y., see page 602.

LYCEUM THEATRE

M. M. GUTSTADT, Manager

ITHACA = NEW YORK

Only Theatre in the City. Seating Capacity 1,200

The best one-night stand in the State for First-class Attractions

M. M. GUTSTADT, Prop. of the Ithaca Bill Posting Plant

BAKER THEATRE—Rochester, N. Y.

Baker Theatre Co., Proprs. J. H. Moore, Mgr. W. B. McCallum, Rep.

Edison and Westinghouse systems. Volt., 110. T. Bott, elect.

PRICES.

Orchestra, 50c., 75c. Balcony, 50c., 35c., 25c., 15c. Gallery, 10c.

SEATING CAPACITY, 1,800.

Boxes, 100. Orchestra, 650. Balcony, 350. Gallery, 700.

STAGE DIMENSIONS.

Width prosc. opening, 38 ft.
Height prosc. opening, 30 ft.
Footlights to back wall, 36 ft.
Curtain line to footlights, 1 ft.
Distance between fly girders, 46 ft.
Depth under stage, 10 ft.
No grooves.
Distance between side walls, 64 ft.
Height to rigging loft, 65 ft.
Number of traps, 3. 6, 12, 18 ft. from curtain line.
J. O'Neill, prop. man.
7 in orchestra.
Prof. Baker, leader of orchestra.
Printing required, 15 stands, 100 3-sheets, 500 1-sheets, 500 ½-sheets, 5,000 prog.
Dates read, Baker Theatre, usual matinees.
Transfer Co., Wescott.
Rochester Bill-Posting Co., licensed bill-posters.

CORINTHIAN THEATRE—Rochester, N. Y.

Henry C. Jacobs, Propr. and Mgr. F. N. Strauss, Gen. Mgr.

SEATING CAPACITY, 1,686.

Orchestra, 586. Balcony, 500. Gallery, 600.

PRICES.

15c. to 75c.

Illum., gas and elec. Volt., 110, Edison. Locality, L. R. C.

Homer Briggs, elect.

STAGE DIMENSIONS.

Width prosc. opening, 40 ft.
Height, 28 ft.
Footlights to back wall, 39 ft.
Curtain line to footlights, 4 ft.
Distance between side walls, 69 ft.
Between fly girders, 50 ft.
Height to fly gallery, 25 ft.
Depth under stage, 14 ft.
3 traps.
Scene room.
Theatre on ground floor.
8 in orchestra.
Julius Bachman, leader of orchestra.
Printing required, 20 3-sheets, 200 1-sheets, 300 ½-sheets.
Dates should read, Corinthian Theatre.
H. Morgan, advt. agt.
Wescott, Co., transfer.
Wm. Wolff, physician.

STILL MAKING NEW RECORDS

AT NEWBURGH, N. Y.

The past season was a lively one at the Academy of Music, Newburgh, N. Y. The house was open more times than in any season since it was built, and the business was the best.

Several New Records Were Established

BOTH AT HIGH AND POPULAR PRICES

Several Thousands of Dollars were spent in New Scenery and Decorations, making the house more attractive than ever, and the business done proved that the public appreciated it.

EVERYONE IS WORKING

in Newburgh, several of the Factories running on double time, so there is plenty of money moving.

Don't Go By Newburgh Next Season

But select your Time Early at the

ACADEMY OF MUSIC

FRED M. TAYLOR, Owner and Manager

For Time and Terms, address JULIUS CAHN, Empire Theatre, New York City

---

THIS SUMMER I WILL ALSO MANAGE THE NEW ORANGE LAKE PARK, SIX MILES FROM NEWBURGH, AND WANT A FEW MORE GOOD CONCESSIONS.

Address **FRED M. TAYLOR,**
NEWBURGH, N. Y.

ALBANY, N. Y.

(Population, 100,000.)
Drawing from 40,000 more.

THEATRES.

Empire Theatre.....Burlesque
Proctor's Theatre.....F. F. Proctor, Mgr.
Harmanus Bleecker Hall.....H. R. Jacobs, Mgr.
Gaiety.....Mrs. Thomas Barry, Mgr.

NEWSPAPERS.

"Argus," morning, daily and Sunday.....Mr. McNalley
"Press-Knickerbocker," morning, daily and Sunday.....C. A. Prescott
"Journal," evening, daily.....Mr. Nichols
"Times-Union," evening, daily.....Mr. Glynn
"Frieve Blatter." evening, daily.....
"Telegram," Sunday only.....Mr. J. Hill

HOTELS.

Ten Eyck, European.....$1.50 a day and up
Ten Eyck Annex.....$1 a day and up
Kenmore, European.....$1 a day and up
Keeler, European.....50c., 75c., $1 and up
Stanwix Hall, European.....$1.50 double, $2 single and up
Stanwix Hall, American.....$2.50 double, $3 single and up
Globe, American.....$1.75 double, $2 single
Mansion, American.....$1 double, $1.25 single
Columbia, American.....$1 double, $1 single
Vendome, American.....$1.25 double, $1.50 single
The Huntington, European.....$1.50 with bath

RAILROADS.

New York Central.....
West Shore.....
Delaware & Hudson.....
Boston & Albany.....
Transfer Co.....
Express Companies.....National and American
Physician.....
Lawyers.....
Bill-Posters.....F. E. Fitch

THE EMPIRE—Albany, N. Y.

Thos. R. Henry, Mgr.

Size of stage, wall to wall, 48 ft.
Curtain to wall, 35½ ft.
Width prosc. opening, 32 ft.
Height, 30 ft.
Gridiron, 69½ ft.
Fly gallery, 24 ft.

Between girders, 41 ft.
No grooves.
7 stage pockets.
9 dressing rooms off stage.
2 dressing rooms in basement.
Elec., 110, alternating.

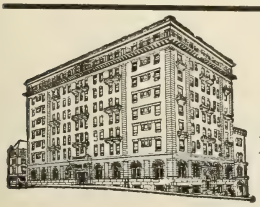

THE TEN EYCK

ALBANY, N. Y.

FIRE-PROOF EUROPEAN PLAN

H. J. ROCKWELL & SON

Van Curler Opera House

SCHENECTADY, N. Y.

FOR OPEN TIME AND TERMS

ADDRESS

C. H. BENEDICT, Manager

NEW YORK REPRESENTATIVES:

JULIUS CAHN, Empire Theatre

KLAW & ERLANGER, Amsterdam Theatre

For details of Schenectady, N. Y., see page 604

HARMANUS BLEECKER HALL, Albany, N. Y.

H. R. Jacobs, Mgr.

SEATING CAPACITY, 1,985.

Prices fluctuate, 50c. to $2. Illum., elec. Volt., 106.

STAGE DIMENSIONS.

Width prosc. opening, 48 ft. 8 in.
Heighth prosc. opening, 41½ ft.
Footlights to back wall, 50 ft.
Curtain line to footlights, 6 ft.
Distance between side walls, 77 ft.
Distance between fly girders, 57 ft.
Stage to rigging loft, 60 ft.
Depth under stage, 13 ft. 9 in.
Number of traps, 4, located 2 wing, 2 center.
Number of bridges, 1, in 3 sections, between 4 and 5.
Theatre on ground floor.
7 in orchestra.
J. Gorochia, leader.
Printing required, 10 stands, 100 3-sheets, 500 ½-sheets, 750 lithos, 10,000 heralds.
F. E. Fitch, bill-poster.

COHOES OPERA HOUSE—Albany, N. Y.

H. R. Jacobs, Mgr.

SEATING CAPACITY, 1,500.

Prices fluctuate according to attraction.

Illum., elec.
Direct, 110.
On the ground floor.
Strictly fire-proof.
Printing required, 10 7x4, including date 4-sheet; 50 3-sheets, 350 lithos, and dates, 75 dates 14x12, 3,000 heralds.
Dates to read, Cohoes Opera House.

PROCTOR'S—Albany, N. Y.

F. F. Proctor, Mgr.

PRICES.

10c. to $1.

SEATING CAPACITY, 1,400.

Illum., elec. Volt., 110.

STAGE DIMENSIONS.

Width prosc. opening, 33 ft.
Height prosc. opening, 39 ft.
Footlights to back wall, 38 ft.
Curtain line to footlights, 6 ft.
Distance between side walls, 60 ft.
Distance between fly girders, 50 ft.
Height of grooves from stage, 19 ft.
Stage to rigging loft, 58 ft.
Number of grooves, 6.
Depth under stage, 14 ft.
Number of bridges, 1, located rear.
Scene room.
Theatre on ground floor.
Printing required, 50 8-sheets.
Dates should read, Proctor's Albany.

GAIETY THEATRE—Albany, N. Y.

Agnes Barry, Prop. H. B. Nichols, Mgr.

SEATING CAPACITY, 1,050.

Orchestra, 600. Balcony, 450.

Illum., electricity.

STAGE DIMENSIONS.

Width prosc. opening, 26 ft.
Height prosc. opening, 28 ft.
Footlights to back wall, 25 ft.
Curtain line to footlights, 5 ft.
Distance between side walls, 52 ft.
Depth under stage, 10 ft.
Theatre on ground floor.

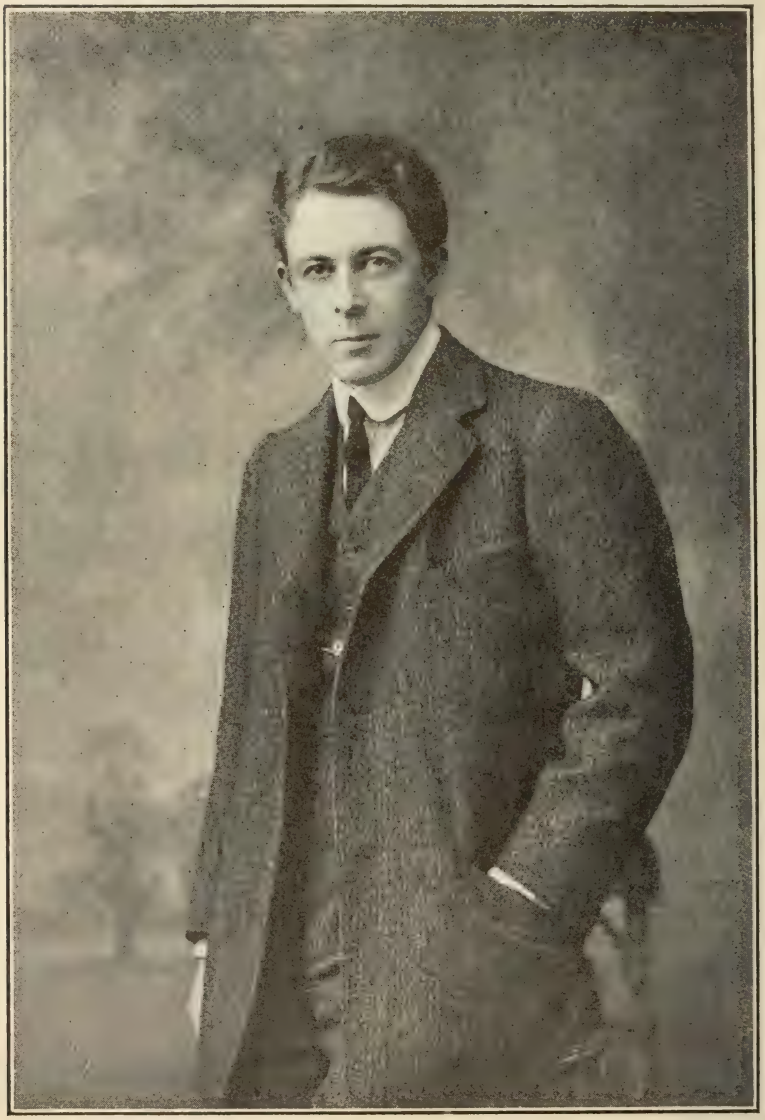

SEYMOUR HICKS

Direction Charles Frohman

SYRACUSE, N. Y.

(Population, 130,000.)

THEATRES.

Wieting Opera House.....M. Reis, Lessee; John L. Kerr, Mgr.
Bastable Theatre.....Harry Hurtig, Mgr.
Grand Opera House.....Sam. S. and Lee Shubert, Mgrs.

NEWSPAPERS AND DRAMATIC EDITORS.

"Post-Standard," daily, morning.....A. M. York
"Herald," daily and Sunday.....S. G. Lapham
"Journal," daily, evening.....F. H. Chase

HOTELS.

St. Cloud Hotel (American).....$1.50, $1.75, $2
Yates.....American, $3.50; European, $1.50, 75c.
Vanderbilt (American).....$2.50
Jefferson (American).....$2, $3
Globe (American).....$1.50, $1.25
Empire (American).....$1.50, $1.25
Manhattan (American).....$1.25, $1
Onondaga (American).....$1
Winchester (European).....50c. up

RAILROADS.

N. Y. C. & H. R.....O. E. Jenkins
West Shore.....O. E. Jenkins
D., L. & W.....J. L. Smith
Transfer Company.....J. W. Cronin
Express Companies.....U. S., Adams and American

HOTEL ST. CLOUD, Corner Fayette and Clinton Streets Syracuse, N. Y.
First-class Accommodations. Popular Prices. Rates, $2.00 to $3.00 per Day
American Plan. **Special Rates to Theatrical Profession.** REEVE & WILCOX, Props.

THE YATES - Syracuse, N. Y.
One of the finest appointed hotels of America. European plan and American plan.
C. S. AVERILL

LANDAUS, COUPES, VICTORIAS BRAKES, TRAPS, TALLYHOES
Cronin Coach and Transfer Co.
OFFICE, 567 to 577 SOUTH CLINTON STREET
Both Phones 570 SYRACUSE, N. Y. Baggage Express
Scenery Transfer for all Opera Houses. Largest Carriage and Livery Establishment in Central New York.

ESTABLISHED 1885

J. R. CLANCY, - - Syracuse, N. Y.

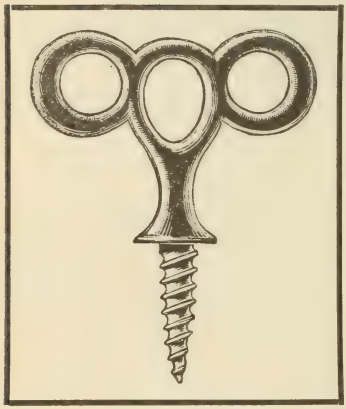

Theatrical Stage Hardware

A MOST COMPLETE LINE

LOWEST PRICES SEND FOR CATALOGUE

For the Convenience of our Customers, we have Established Distributing Branches as Below:

BOSTON, Mass.,
H. M. Sanders & Co., 27 Eliot St.

BROOKLYN, N. Y.,
Jackson & Cowenhoven,
639 Fulton Street.

CHICAGO, ILL.,
Orr & Lockett Hardware Co.,
71–73 Randolph Street.

CINCINNATI, O.,
Geo. B. Meyer, 515 Central Avenue.

COLUMBUS, O.,
M. Armbruster & Sons,
247–253 S. Front Street.

KANSAS CITY, Mo.,
Kansas City Scenic Co.,
2331–2335 Grand Avenue.

LOUISVILLE, KY.,
Albrecht & Heick,
242-244 West Jefferson Street.

LOS ANGELES, CAL.,
Paterson & Hildenbrandt Co., Inc.,
720 S. Broadway.

MINNEAPOLIS, MINN.,
Twin City Scenic Co.,
2819 Nicollett Avenue

NEW YORK, N. Y.,
Estate of C. L. Strohmenger, Jr.,
314 West 42d Street.
Reed & Auerbacher Co.,
229 Bowery.

PHILADELPHIA, PA.,
The Howard W. Middleton Co.,
945 Ridge Avenue.

PITTSBURG, PA.,
Pittsburg Hardware & Home Supply Co.,
Seventh Avenue and Grant Street.

ST. LOUIS, MO.,
George H. Johnston,
822-823 Holland Building.

SAN FRANCISCO, CAL.,
Paterson & Hildenbrandt Co., Inc.,
902 Eddy Street.

SEATTLE, WASH.,
Union Hardware Co.,
106 Occidental Avenue.

By ordering from nearest Branch you can obtain our goods much more promptly and at a great saving in transportation charges.

J. R. CLANCY, Syracuse, N. Y.

WIETING OPERA HOUSE—Syracuse, N. Y.

M. Reis, Lessee. John L. Kerr, Mgr.

Thompson-Houston system.

Volt. 110. Alternating current. John Baltz, elect.

PRICES.

Orchestra, $1.50, $1. Balcony, $1, 75c., 50c. Gallery, 25c.

SEATING CAPACITY, 1,900.

James O'Connell, stage carpenter.

STAGE DIMENSIONS.

Width prosc. opening, 40 ft.
Height prosc. opening, 33 ft.
Depth footlights to back wall, 45 ft.
Distance curtain line to footlights, 5 ft.
Distance between side walls, 70 ft.
Distance between fly girders, 47 ft.
Height fly gallery from stage, 26 ft.
Stage to rigging loft, 59 ft.
Depth under stage, 10 ft.
Number of bridges, 1, located in 4th ent.
Number of traps, 4.
No grooves.
Theatre on ground floor.
8 in orchestra.
Eugene White, prop. man.
Printing required, 12 stands, 75 3-sheets, 100 1-sheets, 200 ½-sheet lithos.
Dates read, Wieting Opera House.
Geo. Castner, bill-poster.

BASTABLE THEATRE—Syracuse, N. Y.

United Amusement Co., Lessees.

Jules Hurtig, Gen. Mgr. Harry A. Hurtig, Mgr.

Adam E. Fox, Treas. Austin Devoe, Stage Carpenter.

Edison system. Volt., 110. Dan. Crough, elect.

PRICES.

Orchestra, 50c., 75c., $1. Balcony, 50c., 35c., 25c. Gallery, 15c., 25c.

SEATING CAPACITY.

Orchestra, 641. Balcony, 394. Gallery, 800.

STAGE DIMENSIONS.

Width prosc. opening, 36 ft.
Height prosc. opening, 36 ft.
Depth footlights to back wall, 34½ ft.
Distance curtain line to footlights, 6 in.
Distance between side walls, 70 ft.
Distance between fly girders, 43 ft.
Height grooves from stage, 20 ft.
Stage to rigging loft, 70 ft.
Number of grooves, 2.
Depth under stage, 12 ft.
Number of traps, 4.
Number of bridges, 2.
No scene room.
Grooves can be taken up flush with fly gallery.
Theatre on ground floor.
7 in orchestra.
Mr. A. Goettel, leader of orchestra.
Printing required, 15 stands, 10 8-sheets, 100 3-sheets, 100 ½-sheet snipes, 5,000 heralds, 450 assorted lithos., banners.
Dates read, Bastable Theatre.
Matinees, Monday, Wednesday, Thursday and Saturday.
Geo. Castner, bill-poster.
Transfer Co., Cronin Coach & Transfer Co.
Sol Lazarus, advt. agt.
Express offices, American, National, United States.
Dr. Frank McMorrow, house physician.
Henry Walters, attorney.
Edward Peck, prop. man.

GRAND OPERA HOUSE—Syracuse, N. Y.

Sam S. and Lee Shubert, Inc., Mgrs. C. H. Plummer, Rep.

SEATING CAPACITY.

Orchestra, 656. Balcony, 439. Gallery, 800.

PRICES.

Orchestra, 50c. and 35c. Balcony, 35c. and 25c. Gallery, 15c.
Admission, 25c. and 35c.

Illum., elec. Volt., 110. Direct system. John Roff, elect.

STAGE DIMENSIONS.

Width prosc. opening, 32½ ft.
Height, 32 ft.
Depth footlights to back wall, 34 ft.
Distance curtain line to footlights, 4 ft.
Between side walls, 66 ft.
Distance between fly girders, 41 ft.
Height of grooves, 20 ft.
One set grooves.
Height to rigging loft, 64 ft.
Depth under stage, 8 ft.
Number of traps, 3.
Height to fly gallery, 25 ft.
1 bridge.
Grooves can be taken up flush with fly gallery.
Scene room.
Theatre on second floor.
Fred Pettigreni, prop. man.
Thos. Downs, stage carpenter.
Mrs. Laura Stryker, leader of orchestra.
7 in orchestra.
Geo. Castner, bill-poster.
A. A. Van Auken, advt. agt.
Printing required, 15 stands, 125 3-sheets, 200 1-sheets, 200 ½-sheets.
Dates to read, Grand Opera House.
Transfer Co., D. Delaney.
Express offices, Am., Nat. and U. S.
Dr. C. F. Wright, physician.
Wm. Rubin, lawyer.

The American Amusement Association

(INCORPORATED)

OF CHICAGO, ILL., U. S. A.

PAID UP CAPITAL OF $25,000.00

BUY AND LEASE PLAYS

The following productions are owned or controlled by us

Uncle Dan'l, or the Messenger from Jarvis Section
Convict's Daughter
For Her Sake
King of Rogues
Maloney's Wedding Day
A Little Outcast
Green Mountains
At Cripple Creek
The Night Before Christmas
The Price of Silence
The Bandit King
The Cattle King
Pride of Newspaper Row
A Mad Love
The Bowery Pawnbroker
The Adopted Daughter
Nettie, the News Girl
A Homespun Heart
In a Woman's Power
Mr. Plaster of Paris
"Sam Hill" Jones
Davy Crockett (Original Frank Mayo version)
Just Struck Town
Alaska
Fighting Fate
An Orphan's Prayer
The Man of Iron
The Little Prospector
The Drunkard's Daughter
For Wife and Children
Hi Walker of Kansas
Joan of Arc
The Newsboy Detective
The Life of Dora Thorne

Also the following productions for Repertoire and Stock

Down Mobile
Just Before Dawn
Quo Vadis (12 People)
Roanoke
War of Wealth
Dangers of a Great City
The Punkin Husker
A Turkish Bath
A Royal Reception
Knobs o' Tennessee
The Girl from Chili
The Eleventh Hour
For Hearth and Home
Dr. Jekyll and Mr. Hyde
Alone in Greater New York
Three Musketeers
A Soldier of the Empire
Michael Strogoff
The Buffalo Mystery
How Hopper was Side-Tracked
Fabio Romani, or the Vendetta (For Stock Productions only)
Sapho
The Scout's Revenge
The King of the Cattle Ring
Lady of Lyons
A Wise Woman
Pete Petersen

A complete line of Lithographic, Pictorial and Block Printing and small advertising matter always carried in stock for the above named plays by the

NATIONAL PRINTING AND ENGRAVING COMPANY

Tribune Building, Chicago

Exclusive Theatrical Printers - Correspondence Solicited

Address all communications to

The American Amusement Association

Eastern Office, 601-602-603-604 New Times Bldg., New York City

PITTSBURG, PA.

POPULATION.

Pittsburg, 350,000. Allegheny, 130,000. Total, 480,000.

THEATRES.

The Nixon.....Samuel F. Nixon, Propr.; Thos. F. Kirk, Jr., Mgr.
Alvin Theatre.....B. F. Keith, Mgr.
Belasco Theatre.....Messrs. Shubert, Mgrs.
Bijou Theatre.....R. M. Gulick, Mgr.
Gayety Theatre.....James E. Orr, Mgr.
Grand Opera House.....Harry Davis, Mgr.
Academy of Music (Variety).....H. W. Williams, Mgr.
Empire Theatre.....Wagner, Mgr

NEWSPAPERS.

"Leader," daily and Sunday.....J. K. Emge
"Press," daily and Sunday.....F. W. Merchant
"Post," daily and Sunday.....Jackson D. Haag
"Dispatch," daily and Sunday.....J. E. Leslie
"Gazette-Times," daily and Sunday.....C. M. Bregg
"Chronicle-Telegraph," daily.....A. E. Lancaster
"Sun," daily.....J. D. Haag
"Bulletin," weekly, Saturday.....Mrs. H. B. Birch
"Index," weekly, Saturday.....

HOTELS.

Hotel Lincoln, European.....$1.50, $2.00 and up
Schenley, European.....$2.50 and up
Monongahela.....$2.50 and $3.00
Anderson.....$3.00 and up
Seventh Avenue.....$2.50 and up
St. Charles.....$2.00 and $1.75
American, Sixth Avenue.....$1.25 and $1.00
Duquesne and Newell's, European.....$1.50 and up
Colonial, European.....$1.00 and up
Henry, European.....$1.50 and up
Arlington, American.....$1.25 and up
J. B. Schlosser, Allegheny.....$10.00 per week and up

RAILROADS.

Pennsylvania (East).....N. S. Longacre, C. P. A.
Baltimore & Ohio.....A. J. Smith, C. P. A.
Pittsburg & Lake Erie.....Wyn B. Morris, C. P. A.
Allegheny Valley.....J. P. Anderson, D. T. A.
Buffalo, Rochester & Pittsburg.....C. O'D. Pascault, D. P. A.
Pennsylvania Lines (West).....F. B. Sankey, C. P. A.
Wabash.....Charles Hamilton
Excelsor Transfer Co.....Office, Union Depot

Russwin Lyceum Theatre

NEW BRITAIN, CONN.

T. J. LYNCH, Lessee and Manager

CITY WITH A POPULATION OF THIRTY-FIVE THOUSAND

—WITH—

BRISTOL, FORESTVILLE, PLAINVILLE, BERLIN and KENSINGTON TO DRAW FROM

MAKING A POPULATION OF

FIFTY-SIX THOUSAND

ONLY FIRST-CLASS THEATRE IN CITY

PRICES, 25c., 50c., 75c., $1.00

REPRESENTED BY

KLAW & ERLANGER, New Amsterdam Theatre Building, N. Y. C.
JULIUS CAHN, Empire Theatre Building, N. Y. C.

Address: T. J. LYNCH, Russwin Lyceum
NEW BRITAIN, CONN.

THE NIXON—Pittsburg, Pa.

Samuel F. Nixon, Mgr. Thos. F. Kirk, Jr., Bus. Mgr.

SEATING CAPACITY, 2,295.

Illum., elec.

STAGE DIMENSIONS.

Wall to wall, 102 ft.
Width prosc. opening, 42 ft.
Height prosc. opening, 38 ft.
Depth footlights to back wall, 49 ft.
Distance curtain line to footlights, 3 ft.
Distance between fly floors, 58 ft.
Height to rigging loft, 80 ft.
Height to fly gallery, 33 ft.
Theatre on main floor.

GAYETY THEATRE—Pittsburg, Pa.

Jas. E. Orr, Res. Mgr.

SEATING CAPACITY, 2,200.

PRICES.

25c., 50c., 75c.; gallery, 15c.

Matinees daily.

Illum., gas and elec. Volt., 110, alternating and direct.

STAGE DIMENSIONS.

Width prosc. opening, 31 ft.
Footlights to back wall, 40 ft.
Curtain line to footlights, 5 ft.
No grooves.
Distance between side walls, 80 ft.
Between fly girders, 45 ft.
Height to rigging loft, 65 ft.
Height to fly gallery, 30 ft.
Depth under stage, 9 ft.
Jos. Weirock, prop. man.
Wm. Carns, stage carpenter.
10 in orchestra.
Wm. Malch, leader of orchestra.
Printing required, 70 stands, 200 3-sheets, 500 1-sheets, 1,000 ½-sheets.
Dates to read, Gayety Theatre, matinees every day.
American, bill-poster.
Transfer, Wabash & Excelsior.
Geo. A. Kelly Co., publishers of programme.

BIJOU THEATRE—Pittsburg, Pa.

R. M. Gulick & Co., Lessees. R. M. Gulick, Mgr.
C. R. Wilson, Asst. Mgr.

PRICES.

Orchestra, 75c. to $1. Dress Circle, 25c. and 50c. Balcony, 25c. and 50c.
Gallery, 15c. Admission, 25c. and 50c.

SEATING CAPACITY, 3,756.

Boxes, 121. Orchestra, 992. Dress Circle, 860. Balcony, 717.
Gallery, 1,066. Admission, 650.

Illum., gas and elec. System, alternating. T. Flood, elect. Amperes, 1,400.

C. Luman, stage carpenter.

STAGE DIMENSIONS.

Width prosc. opening, 36 ft.
Height prosc. opening, 42 ft.
Footlights to back wall, 44 ft.
Curtain line to footlights, 5 ft.
Distance between side walls, 80 ft.
Distance between fly girders, 48 ft.
Stage to rigging loft, 79 ft.
Depth under stage, 14 ft.
11 traps.
No grooves.
Scene room.
Theatre on ground floor.
C. Luman, scenic artist.
10 in orchestra.
Emil O. Wolff, leader of orchestra.
L. Airinson, prop. man.
Dates read, Bijou (Script).
Printing required, 80 stands, 425 3-sheets, 1,600 lithos.
Matinees, Monday, Wednesday and Saturday.
House does own posting.
J. S. & E. G. Ferguson, attorneys.
Wilson & Co., publishers of programme.

THE ALVIN—Pittsburg, Pa.

W. B. Merrill, Res. Mgr.

Direction of R. M. Gulick & Co. R. M. Gulick, Mgr.

Illum., gas and elect. System, West. Elec. (direct). Volt., 110. Amperes, 1,000.

SEATING CAPACITY, 2,500.

PRICES.

25c. to $1.00.

STAGE DIMENSIONS.

Width prosc. opening, 36 ft.
Height prosc. opening, 45 ft.
Footlights to back wall, 50 ft.
Curtain line to footlights, 4 ft.
Distance between side walls, 90 ft.
Distance between fly girders, 52 ft.
Height to fly gallery, 30 ft.
Stage to rigging loft, 80 ft.
Depth under stage, 10 ft.
No grooves.
Number of traps, 6.
Theatre on first floor.
Printing required, 60 stands, average 7x4; 85 8-sheets, 150 3-sheets, 750 lithos, 120 4-sheet dates.
Matinees, Tuesday, Thursday and Saturday.

GRAND OPERA HOUSE—Pittsburg, Pa.

Harry Davis, Propr. and Mgr.

PRICES.

15c. to $1.

SEATING CAPACITY.

20 boxes, seating 152.

Orchestra, 860. Balcony, 686. Gallery, 1,100.

Illum., gas and elec. John Long, stage carpenter.

STAGE DIMENSIONS.

Width prosc. opening, 36 ft.
Height prosc. opening, 38 ft.
Footlights to back wall, 48 ft.
Curtain line to footlights, 3 ft.
Distance between side walls, 80 ft.
Distance between fly girders, 45 ft.
Height grooves from stage, 20 ft.
Stage to rigging loft, 65 ft.
6 grooves.
Depth under stage, 15 ft.
6 traps.
Scene room.
Grooves can be taken up flush with fly gallery.
Theatre on ground floor.
10 in orchestra.
Frank Fischer, leader of orchestra.
T. Caveny, prop. man.
American Bill-Posting Co., bill-posters.

HARRY W. WILLIAMS' ACADEMY OF MUSIC—Pittsburg, Pa.

H. W. Williams, Lessee and Mgr.

Hays Cherry, Treas.

John Hoffman, leader of orchestra. Morris Vick, advt. agt.

SEATING CAPACITY, 2,480.

Prices, 15c. to 75c. Matinees every day.

BELASCO THEATRE—Pittsburg, Pa.

Sam S. & Lee Shubert (Inc.), Lessees.

J. A. Reed, Mgr. Geo. W. Sammis, Press Agt.

Illum., elec. Volt., 110. System, direct and alternating.

STAGE DIMENSIONS.

Wall to wall, 71 ft. 9 in.
Curtain line to wall, 33 ft.
Stage to rigging loft, 58 ft.
Stage to fly gallery, 24 ft.
Distance between galleries, 45 ft.
Prosc. opening, 34 ft. 2 in.
Height to wings, 20 ft.
Distance under stage, 7½ ft.
No grooves.
14 dressing rooms, 2 on stage.
Scene room.
Theatre on first floor.
Ramsay, prop. man.
Meyer Greer, stage carpenter.
Oscar Radm, leader of orchestra.
10 in orchestra.
Pittsburg Bill-Posting Co., bill-posters.
J. Hauser, advt agt.
Geo. Housman, elect.

ANNA HELD

Management Florenz Ziegfield, Jr.

CLEVELAND, O.

(Population, 400,000.)

THEATRES.

Euclid Avenue Opera House.....A. F. Hartz, Lessee and Mgr.
Hippodrome.....Thompson & Dundy, Mgrs.
Keith's Prospect Theatre.....E. F. Albee, Mgr.
Lyceum Theatre.....E. D. Stair, Lessee and Mgr.
Cleveland Theatre.....E. D. Stair, Lessee and Mgr.
Colonial Theatre.....Drew & Campbell, Mgrs.
Shea's Empire Theatre.....P. F. Shea, Mgr.
Lyric Theatre.....George F. Gund, Mgr.

NEWSPAPERS.

"Leader".....Wm. Sage
"Plaindealer".....Will Rose
"World".....Archie Bell
"Press".....Editor
"Spectator".....Felix Rosenberg
"Town Topics".....N. McCloud

HOTELS.

Colonial (European).....$2 to $5
Hollenden (European).....$2 to $5
Tavistock (American).....$2.50 and up
Weddell $3
Forest City.....$1.50 and up
Hawley .....$1.50 and up
Kennard .....$1.50 and up

RAILROADS.

Baltimore & Ohio.....J. E. Galbraith, G. A.
Cleveland, Lorraine & Wheeling.....M. G. Carrel
Cleveland, Cin., Chicago & St. L.....D. J. Collver
Erie.....G. E. Fouts, C. P. A.
Lake Shore & Michigan Southern.....M. E. Gaul, C. P. A.
New York, Chicago & St. Louis.....E. A. Akers, C. P. A.
Pennsylvania .....Ralph Thayer, P. A.
D. & C. S. Nav. Co.....D. C. McIntyre
B. & C. S. Nav. Co.....W. F. Herman
Transfer Co.....Cleveland Transfer Co.
Express Offices.....All

EUCLID AVENUE OPERA HOUSE—Cleveland, O.

A. F. Hartz, Lessee. F. M. Coan, Treas. Harry D. Kline, Mgr.

SEATING CAPACITY, 2,000.

Orchestra, 700. Balcony, 500. Gallery, 800.

Illum., gas and elec. (complete). Chas. Estinghausen, elect.

John Faust, leader. Chas. White, prop. man. Al. Newman, stage carpenter.

STAGE DIMENSIONS.

Width prosc. opening, 36 ft.
Height prosc. opening, 37 ft.
Footlights to back wall, 45 ft.
Curtain line to footlights, 5 ft.
Distance between side walls, 76 ft.
Distance between fly girders, 58 ft.
Height fly galleries, 28 ft.
Stage to rigging loft, 66 ft.
Depth under stage, 12 ft.
9 in orchestra.
Printing required, 75 stands, 300 3-sheets, 50 8-sheets, 500 1-sheets.
Dates read, Opera House, Cleveland.
Bryan & Co., bill-posters.

KEITH'S THEATRE—Cleveland, O.

Devoted to Vaudeville.

E. F. Albee, Mgr.

SEATING CAPACITY, 1,725.

Orchestra, 600. Balcony, 525. Gallery, 600.

Illum., elec. Volt., 110.

STAGE DIMENSIONS.

Width prosc opening, 36 ft.
Height of same, 34 ft.
Depth footlights to back wall, 42 ft.
Curtain line to footlights, 5 ft.
Distance between side walls, 70 ft.
Distance between fly girders, 52 ft.
Height to rigging loft, 75 ft.
Height to fly gallery, 30 ft.
Depth under stage, 10 ft.
9 in orchestra.

W. H. KIERNAN, President F. VAN DYCK, Treasurer and General Manager

THE KIERNAN PRINTING CO.

(INCORPORATED)

SHOW PRINTING

LITHOGRAPHING and BLOCK WORK

MODERN FACILITIES PROMPT SERVICE REASONABLE CHARGES

960-970 Grand Avenue, New Haven, Conn.

LYCEUM THEATRE—Cleveland, O.

E. D. Stair, Propr. A. B. Colnon, Treas. Geo. M. Todd, Mgr.
H. S. Clark, Asst. Treas. Geo. M. Todd, Press Rep.

SEATING CAPACITY, 1,131.

Orchestra, 243. Orchestra Circle, 238. Lower Box, 12.
Balcony, 301. Gallery, 325.

PRICES.

Orchestra, 75c. Orchestra Circle, 50c. Boxes, $1. Balcony, 25c., 50c. Gallery, 25c.
Matinees, 25c., 50c., 75c.
Matinees, Tuesday, Thursday, Saturday.

STAGE DIMENSIONS.

Width prosc. opening, 33 ft.
Height prosc. opening, 39 ft.
Footlights to back wall, 36½ ft.
Curtain line to footlights, 3½ ft.
Between side walls, 76 ft.
Between fly girders, 48 ft.
Height to rigging loft, 63 ft.
Depth under stage, 16 ft.
Height to fly gallery, 23 ft.

M. J. Malley, stage carpenter.
Al. Sharp, prop. man.
8 in orchestra.
John Putz, leader of orchestra.
Bryan & Co., bill-posters.
Printing required, 40 stands, 200 3-sheets, 200 1-sheets, 300 ½-sheets, 5,000 heralds.
Dates to read, Lyceum Theatre.

CLEVELAND THEATRE—Cleveland, O.

E. D. Stair, Propr. Geo. M. Todd, Mgr.

PRICES.

Orchestra, 50c. and 30c. Balcony, 20c. Gallery, 10c. Admission, 25c.

SEATING CAPACITY, 1,957.

Orchestra, 763. Balcony, 571. Gallery, 500.
Illum., gas and elec. (Edison). Chas. Sauer, elect. Volt., 110. Amperes, 400.

Width prosc. opening, 36½ ft.
Footlights to back wall, 39 ft.
Curtain line to footlights, 3 ft.
Distance between side walls, 62 ft.
Distance between fly girders, 44½ ft.
Height to fly gallery, 27 ft.
Depth under stage, 10 ft.

John O'Brien, stage carpenter.
Geo. McCabe, prop. man.
7 in orchestra.
Richard Peters, leader of orchestra.
Printing required, 40 stands, 200 3-sheets, 300 1-sheets, 5,000 heralds.
Dates read, Cleveland Theatre.

EMPIRE THEATRE—Cleveland, O.

Geo. A. Chenet, Mgr.

SEATING CAPACITY.

Orchestra, 1,205. Box seats, 160.

PRICES.

Orchestra, 30c. and 50c. Box seats, 75c.
Illum., gas and elect. Volt., 110.
Doc Woodward, elect. Otto Koch, stage mgr.

STAGE DIMENSIONS.

Width prosc. opening, 36 ft.
Height prosc. opening, 39 ft.
Depth footlights to back wall, 40 ft.
Distance curtain line to footlights, 4 ft.
Between side walls, 76 ft.
Distance between fly girders, 28 ft.

Height to rigging loft, 74 ft.
Meade, leader of orchestra.
Depth under stage, 5 ft.
Reilly, prop. man.
18 in orchestra.

James A. G. Dow, advt. agt.

MORE MEMBERS OF THE

Theatrical Profession

SPENT THEIR VACATION IN

MAINE

AT SOME POINT REACHED
BY THE

MAINE CENTRAL RAILROAD

THAN EVER BEFORE

The reason why is because it offers more in the way of rest and recreation than any State in the Union.

If you want to know more about it, ask those who have been there, or write for guide books, folders, pictures and other printed matter. Address

F. E. BOOTHBY, General Passenger Agent, PORTLAND, MAINE

NEW

Springer Opera House

NEW

COLUMBUS, GA.

F. H. SPRINGER, Manager

POPULATION 40,000

ONLY THEATRE IN CITY

SEATING CAPACITY, 1600

EIGHT RAILROADS

OPEN TIME WITH KLAW & ERLANGER

Greene's Opera House

CEDAR RAPIDS, IOWA

JOHN B. HENDERSON, - - - - - - Manager
WILL S. COLLIER, - - - - - Business Manager

For details of Cedar Rapids, Iowa, see page 412.

COLONIAL THEATRE—Cleveland, O.

Drew & Campbell, Mgrs. Chas. L. Hertzman, bus. mgr.

SEATING CAPACITY, 1,676.

PRICES.

Orchestra, $1.50. Balcony, 50c. to $1. Gallery, 25c.

Illum., elec. Volt., 110. System, two-wire.

STAGE DIMENSIONS.

Width prosc. opening, 37 ft.
Height, 35 ft.
Footlights to back wall, 40 ft.
Curtain line to footlights, 4 ft.
Distance between side walls, 66 ft.
Distance between fly girders, 52 ft.
Height to rigging loft, 60 ft.
Height to fly gallery, 30 ft.
No grooves.
Height to trap cellars, 8 ft.
Scene room.
John Bones, stage carpenter.
Carl Weber, elect.
Harry Traxler, prop. man.
10 in orchestra.
R. B. Brewer, leader of orchestra.
Printing required, 50 stands, 200 3-sheets, 100 1-sheets, 500 ½-sheets, 50 8-sheets.

LYRIC THEATRE—Cleveland, O.

Edwin R. Lang, Mgr.

SEATING CAPACITY.

Orchestra, 670. Balcony, 378. Gallery, none.

Boxes, first floor, 36. Boxes, second floor, 72.

Illum., elec. Volt, 110. Direct current. Al. Singer, elect.

STAGE DIMENSIONS.

Width prosc. opening, 38 ft.
Height, 35 ft.
Depth footlights to back wall, 33 ft.
Distance curtain line to footlights, 4 ft.
Between side walls, 63 ft.
Distance between fly girders, 48 ft.
Height to rigging loft, 65 ft.
Depth under stage, 7 ft.
3 traps.
Height to fly gallery, 26 ft.
1 bridge, in rear.
Grooves can be taken up flush with fly gallery.
Scene room.
Theatre on ground floor.
Rehn, scenic artist.
Tom Conlon, prop. man.
Jake Rosenfeld, stage carpenter.
Prof. F. Boos, leader of orchestra.
5 in orchestra.
Bryan & Co., bill-posters.
Wood Transfer Co., transfer.

COLUMBUS, O.

(Population, 130,000.)

THEATRES.

Great Southern Theatre.....Lee M. Boda, Mgr.
High Street Theatre.....Dickson & Talbott, Mgrs.
Grand Opera House.....Dickson & Talbott, Mgrs.
Keith's Theatre.....

NEWSPAPERS.

"Journal," daily.....F. Frankenburg.
"Dispatch," evening.....Dan Wright
"Press," daily.....Mr. Praigg
"Citizen".....H. F. Busey

HOTELS.

Neil (European).....$1 and up
Great Southern.....$2 and up
Chittenden .....$2.50 and up
Hartman (European).....$1.50 and up
Park $1.25
American .....$1.25 and up
Hotel Emerson.....

RAILROADS.

Baltimore & Ohio.....F. P. Copper
Cleveland, Cin., Chi. & St. L.....Ben. Kelcey
Zanesville & Western.....W. H. Fisher
Ohio Cent. Lines.....L. P. Lewis
Col., Hock. Val. & Tol.....W. H. Fisher
Norfolk & Western.....Allen Hull, D. P. A.
Pitts., Cin., C. & St. L.....L. B. Freeman, A. G. P. A.
Columbus Transfer Co.....53 Naughton Street
Express Companies.....Adams, Am., U. S., Wells-Fargo
Lawyers.....Gumble & Gumble

HOTEL IMPERIAL

Terms, $2.50 to $4.50 per day. Long-distance Telephone in each room. Best Location. Strictly First-Class. All Modern Conveniences.

R. W. FARR, MANAGER.

KNOXVILLE, TENN.

GREAT SOUTHERN THEATRE—Columbus, O.

The Valentine Co., Lessees. Lee M. Boda, Mgr.

PRICES.

25c. to $1.50.

SEATING CAPACITY, 1,900.

Illum., gas and elec.

STAGE DIMENSIONS.

Width prosc. opening, 34 ft.
Height prosc. opening, 34 ft.
Depth footlights to back wall, 52 ft.
Distance curtain line to footlights, 6 ft.
Scene room.
Distance between side walls, 71 ft.
Distance between fly girders, 50½ ft.
Stage to rigging loft, 70 ft.
Depth under stage, 18 ft.
Number of traps, 8.
Number of bridges, 3.
10 in orchestra.
Franz Ziegler, leader of orchestra.
Printing required, 10 stands, 75 3-sheets, 500 lithos.
Columbus Bill-Posting Co., bill-posters.

HIGH STREET THEATRE—Columbus, O.

Dickson & Talebott Co., Proprs. and Mgrs. C. W. Harper, Res. Mgr.

PRICES.

Night { 10c., 20c., 30c., 50c.
{ 15c., 30c., 50c., 75c.

Matinee { 10c., 20c., 30c.
{ 10c., 20c., 30c., 50c.

SEATING CAPACITY, 1,845.

Lower floor, 680. Balcony, 365. Gallery, 800.

Illum., gas and elec. Volt., 110 (Edison). George Walker, stage carpenter.

STAGE DIMENSIONS.

Width prosc. opening, 32 ft.
Height prosc. opening, 28 ft.
Footlights to back wall, 36 ft.
Distance curtain line to footlights, 4 ft.
Distance between side walls, 60 ft.
Distance between fly girders, 43 ft.
Stage to rigging loft, 58 ft.
Depth under stage, 8 ft.
Number of traps, 3.
Number of bridges, 1, located in 3.
No scene room.
7 in orchestra.
Edward Gould, leader of orchestra.
Printing required, 30 stands, 150 3-sheets, 250 1-sheets, 250 ½-sheets, 10 8-sheets, 5,000 heralds, dated.
Columbus Bill-Posting Co., bill-posters.
Dates read, High Street Theatre, Matinees Daily.
E. F. Richter, advt. agt.
Interstate Advertising Co., Publishers of programme.

SHUBERT THEATRE—Columbus, O.

Sam S. & Lee Shubert, Mgrs.

Orchestra, 650.

Balcony, 328.

Gallery, 500.

Illum., gas and elec.

Volt., 110 direct.

W. Keyes, elect.

PRICES.

Orchestra, $2, $1.50, $1. Balcony, $1.75, 50c. Gallery, 25c.

Admission, $1.

STAGE DIMENSIONS.

Width prosc. opening, 29.4 ft.

Height of same, 27 ft.

Depth, footlights to back wall, 33½ ft.

Distance, curtain line to footlights, 5 ft.

Between side walls, 58 ft.

Distance between fly girders, 43.8 ft.

No grooves.

Height to rigging loft, 58 ft.

Depth under stage, 10 ft.

3 traps, center and side.

Height of fly gallery, 24 ft.

Dr. S. Goodwin, physician.

F. W. Smith, prop. man.

Ben Hartman, stage carpenter.

Frederick Heddermeyer, orchestra leader.

Columbus Bill-Posting Co., bill-posters.

T. W. Hope, advt. agt.

Printing required for 3-night stand, 25 assorted 8-sheets, 100 3-sheets, 400 lithos, assorted.

Dates read, Shubert Theatre, Columbus.

Scene room.

Theatre on ground floor.

8 in orchestra.

Arnold, Morton & Irwin, lawyers.

The Columbus Transfer Co.

Columbus, Ohio

THEATRICAL AND MERCANTILE HAULING OF ALL KINDS GIVEN PROMPT ATTENTION. A COMPLETE EQUIPMENT OF

TRUCKS, SCENE WAGONS and VANS. Unexcelled CARRIAGE, COUPE and 'BUS SERVICE

Agents at Railroad Stations Meet all Trains. **All Orders Given Prompt Attention**

CINCINNATI, O.

(Population, 300,000.)

And contiguous, about 500,000.

THEATRES.

Grand Opera House.....Rainforth & Havlin, Mgrs.
Walnut St. Theatre.....M. C. Anderson, Mgr.
Heuck's Opera House.....Heuck, Fennessy & Stair, Mgrs.
Robinson's Opera House.....Forepaugh's Stock Co.
Music Hall.....Capt. Thomas Wise, Mgr.
Columbia Theatre (Vaudeville).....M. C. Anderson, Mgr.
People's Theatre (Burlesque).....Heuck's Opera House Co., Mgrs.
Lyceum Theatre.....Heuck, Fennessy & Stair, Mgrs.

NEWSPAPERS.

"Enquirer," daily and Sunday.....T. G. Mitchell
"Commercial-Tribune," daily and Sunday.....M. Phister
"Post," daily and Sunday.....Phil Simms
"Times-Star," daily and Sunday.....C. H. Zuber

HOTELS.

St. Nicholas (European).....Rooms, $2 up
Hotel Stratford (European).....Rooms, $5 a week up
Burnet House (American).....$3 single; $2.50 double
Palace (American).....$2 single; $2 double
Grand (American).....$3 single; $2.50 double
Gerdes (American).....$1.50 single; $1.25 double
Gibson House, newly fitted (European).....Rooms, $1.50 up

RAILROADS.

B. & O. Southwestern.....Chas. Wiseman, D. P. A.
C. & O.....Dan Holmes, C. P. A.
C., H. & D.....P. C. Benedict, C. P. A.
Cin., Lebanon & Nor.....Clay Rockwell, G. P. A.
Cincinnati Northern.....A. R. McCallum
C., C., C. & St. L. (Big 4).....A. R. McCallum, C. P. A.
Erie.....H. E. Huntington, Gen. Agt.
L. & N.....Mr. Anzier, D. P. A.
Norfolk & Western.....Allen Hull, A. G. P. A.
Pennsylvania Railroad.....Hartman, A. G. P. A.
Q. & C.....W. C. Rinearson, G. P. A.
Transfer Co.....Cin. Omnibus Co.
Express offices.....Adams, U. S., American, Wells-Fargo

Dr. C. T. Pearce, physician. B. Heidingsfeld, lawyer.

GRAND OPERA HOUSE—Cincinnati, O.

Rainforth & Havlin, Mgrs.

PRICES.

25c. to $1.50.

SEATING CAPACITY, 2,168.

Orchestra, 650. Balcony, 500. Gallery, 554. Admission, 500.

12 Boxes, 60 people.

Illum., elec. George Field, carpenter.

STAGE DIMENSIONS.

Width prosc. opening, 38 ft.
Height prosc. opening, 34 ft.
Footlights to back wall, 50 ft.
Curtain line to footlights, 3 ft.
Distance between side walls, 80 ft.
Distance between fly girders, 50 ft.
Height of gridiron from stage, 80 ft.
Depth under stage, 11 ft.; also sub-cellar.
Can go down 21 ft. back of 3.
Number of traps, 8.
No grooves.
Scene room, prop. room, green room, wardrobe room, musicians' room, supers' room, ballet room, 30 dressing rooms, 9 of same on stage, electrical room.
Theatre on ground floor.
10 in orchestra.

WALNUT STREET THEATRE—Cincinnati, O.

Combinations.

M. C. Anderson, Mgr.

PRICES.

15c. to $1.

SEATING CAPACITY, 2,119.

Orchestra, 677. Balcony, 442. Gallery, 1,000.

Illum., elec. Cincinnati Gas & Electric Co. Volt., 110, direct.

Jeff Fields, stage carpenter.

STAGE DIMENSIONS.

Width prosc. opening, 36 ft.
Height prosc. opening, 35 ft.
Footlights to back wall, 40 ft.
Curtain line to footlights, 4 ft.
Distance between side walls, 70 ft.
Distance between fly girders, 45 ft.
Stage to gridiron, 65 ft.
Depth under stage, 9 ft.
8 in orchestra.
Geo. Portune, leader.
Dates read, Walnut Street Theatre.
Matinees Sunday, Thursday and Saturday.
Harry Richardson, advt. agt.
Smiley Walker, press rep.
H. K. Shockley, house mgr.

HEUCK'S OPERA HOUSE—Cincinnati, O.

Heuck, Fennessy & Stair, Mgrs.

PRICES.

Orchestra, 75c., 50c. Balcony, 35c., 25c. Gallery, 15c. Admission, 25c.

SEATING CAPACITY, 2,145.

Orchestra, 710. Balcony, 435 Gallery, 1,000.

Illum., elec. and gas. Joseph Hendricks, elect.

J. M. Lewis, stage carpenter.

STAGE DIMENSIONS.

Width prosc. opening, 55 ft.
Height prosc. opening, 47 ft.
Footlights to back wall, 65 ft.
Curtain line to footlights, 5 ft.
Distance between side walls, 64 ft.
Distance between fly girders, 45 ft.
Height of grooves from stage, 22 ft.
Stage to rigging loft, 90 ft.
Number of grooves, 10 sets.
Depth under stage, 8 ft.
Number of traps, 10.
Number of bridges, 3.
Grooves can be taken up flush with fly gallery.
Wm. Keenan, prop. man.
10 in orchestra.
Louis Weigand, leader of orchestra.
Printing required, 45 stands, 250 3-sheets, 700 1-sheets, 800 ½-sheets.
Dates read, Heuck's Opera House.
Jno. Chapman, bill-poster.
C. A. Cass, advt. agt.

NEW OLYMPIC THEATRE—Cincinnati, O.

George F. and L. Forepaugh Fish, Mgrs. Forepaugh Stock Co.

SEATING CAPACITY, 1,900.

Standing room, 300. Fifteen boxes, 150.

Lower floor, 778. Balcony, second floor, 612. Gallery, 400.

STAGE DIMENSIONS.

Width prosc. opening, 32 ft.
Height prosc. opening, 28 ft.
Footlights to back wall, 30 ft.
Curtain line to footlights, 2 ft.
Distance between fly girders, 36 ft.
Distance between side walls, 60 ft.
Distance to fly gallery, 24 ft.
Stage to rigging loft, 58 ft.
Depth under stage, 12 ft.

SPRINGER HALL—Cincinnati, O.

Capt. Thomas Wise, Supt. of Bldgs. E. S. Butler, Bus. Mgr.

SEATING CAPACITY, 3,623.

Illum., gas and elec.

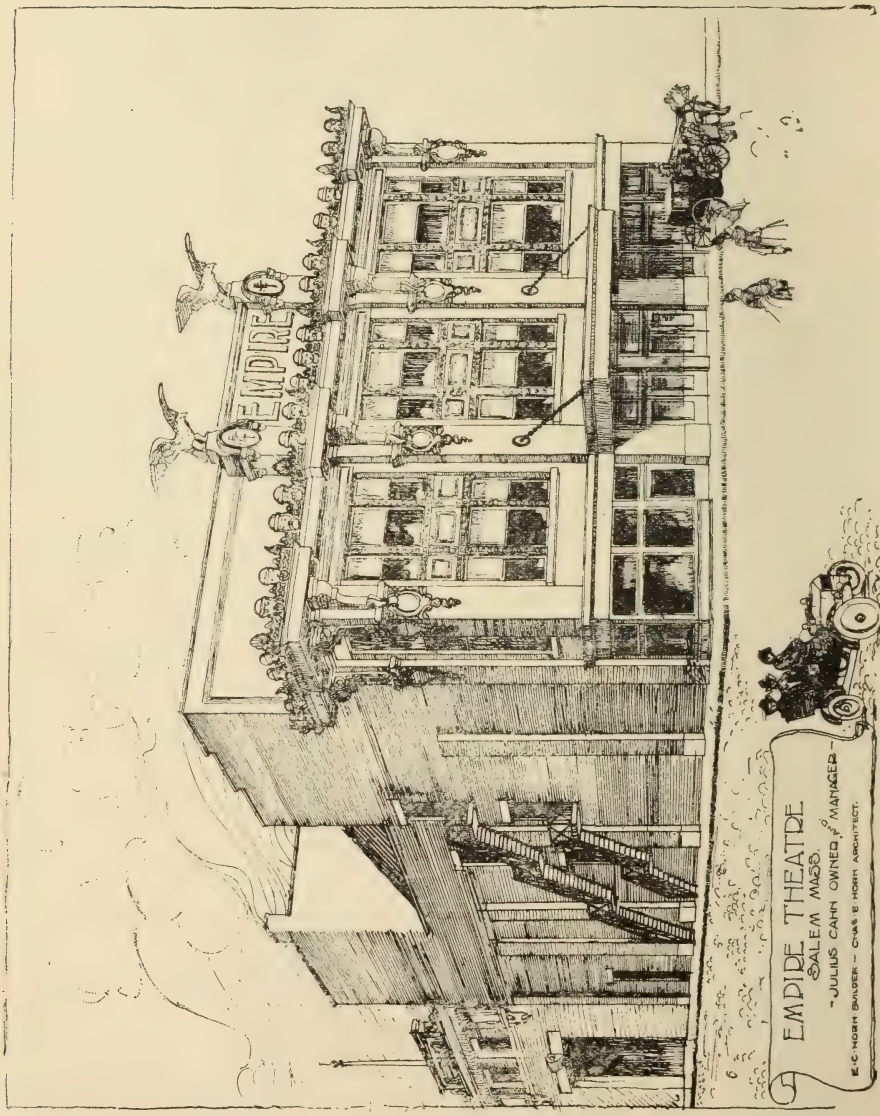
EMPIRE
EMPIRE THEATRE
SALEM MASS.
JULIUS CAHN OWNER & MANAGER
E. C. HORN BUILDER — CHAS. E. HORN ARCHITECT.

COLUMBIA THEATRE—Cincinnati, O.

M. C. Anderson, Manager.
Vaudeville only.

PRICES.
All seats, 25c.

SEATING CAPACITY, 3,000.

Illum., elec. Volt., 110, direct. Edison.
G. McArthur, stage carp.

STAGE DIMENSIONS.

Width prosc. opening, 36 ft.
Height prosc. opening, 36 ft.
Footlights to back wall, 30 ft.
Curtain line to footlights, 5 ft.
Distance between side walls, 66 ft.
Distance between fly girders, 43 ft.
Stage to rigging, 70 ft.
Depth under stage, 12 ft.
Scene room.
Theatre on ground floor.
Sectional stage.
9 in orchestra.

Jacob Bohrer, leader.
Neil McGuire, prop. man.
Harvey, Scenic artist.
Printing required, 100 3-sheets, 200 1-sheets, 200 ½-sheets.
Chapman Co., bill-posters.
Shay & Coogan, lawyers.
Harry Richardson, adv. agt.
Dates read, Columbia.
Matinee every day.
Smiley Walker, press representative.

PEOPLE'S THEATRE—Cincinnati, O.

Heuck's Opera House Co., Mgrs. Jas. E. Fennessy, Bus. Mgr.
Tom Sullivan, press agent.

Seating capacity, 1,900. Illum., gas and elec.

STAGE DIMENSIONS.

Width prosc. opening, 30 ft.
Height prosc. opening, 30 ft.
Footlights to back wall, 35 ft.
Distance curtain line to footlights, 3 ft.
Distance between side walls, 60 ft.
Distance between fly girders, 35 ft.
Height of grooves from stage, 18 ft.
Stage to rigging loft, 60 ft.
Number of grooves, 4 each side.
Depth under stage, 10 ft.
Number of traps, 3.

Number of bridges, 1.
Grooves can be taken up flush with fly gallery.
Theatre on first floor.
Scene room.
Printing required, 35 stands, 250 3-sheets, 1,000 1-sheets, 500 ½-sheets.
Chapman Co., bill-posters.
Dates to read, People's Theatre.
James Day, adv. agt.

LYCEUM THEATRE—Cincinnati, O.

E. D. Stair & Heuck Co., Mgrs.

SEATING CAPACITY, 1,900.
Illum., gas and elec.

STAGE DIMENSIONS.

Width prosc. opening, 35 ft.
Height prosc. opening, 30 ft.
Depth, footlights to back wall, 30 ft.
Distance, curtain line to footlights, 5 ft.
Distance between side walls, 60 ft.
Distance between fly girders, 40 ft.
Grooves can be taken up flush with fly gallery.
Height grooves from stage, 18 ft.

Stage to rigging loft, 65 ft.
Number of grooves, 4 each side.
Depth under stage, 10 ft.
Number of traps, 3.
Number of bridges, 1.
Printing required, 35 stands, 250 3-sheets, 1,000 1-sheets, 500 ½-sheets.
Dates to read, Lyceum Theatre.

JULIUS CAHN'S

General Offices
EMPIRE THEATRE BUILDING,
NEW YORK CITY

MAINE

JEFFERSON THEATRE, Portland, Me.
EMPIRE THEATRE, Lewiston, Me.
OPERA HOUSE, Bangor, Me.
OPERA HOUSE, Augusta, Me.
CITY OPERA HOUSE, Biddeford, Me.
CITY OPERA HOUSE, Waterville, Me.
FARWELL OPERA HOUSE, Rockland, Me.
COLUMBIA THEATRE, Bath, Me.
ELKS NEW THEATRE, Rumford Falls, Me.
MUSIC HALL, Livermore Falls, Me.

NEW HAMPSHIRE

ALBERT THEATRE, Berlin, N. H.
PARK THEATRE, Manchester, N. H.
MOULTON OPERA HOUSE, Laconia, N. H.
NASHUA THEATRE, Nashua, N. H.
AUDITORIUM, Concord, N. H. (new).
OPERA HOUSE, Franklin, N. H.
SOMERSWORTH THEATRE, Somersworth, N. H.
MUSIC HALL Portsmouth, N. H.

MASSACHUSETTS

OPERA HOUSE, Lawrence, Mass.
LOWELL OPERA HOUSE, Lowell, Mass.
SALEM THEATRE, Salem, Mass.
EMPIRE THEATRE, Salem, Mass. (new),
ACADEMY OF MUSIC, Haverhill, Mass.
LYNN THEATRE, Lynn, Mass. (new).
MALDEN AUDITORIUM, Malden, Mass.
CITY THEATRE, Brockton, Mass.
THE GORMAN, South Framingham, Mass.
MARLBORO THEATRE, Marlboro, Mass.
TAUNTON THEATRE, Taunton, Mass.
SAVOY THEATRE, Fall River, Mass.
ACADEMY OF MUSIC, Fall River, Mass.
NEW BEDFORD THEATRE, New Bedford, Mass.
COLONIAL THEATRE, Pittsfield, Mass.
EMPIRE THEATRE, North Adams, Mass.
HOLYOKE OPERA HOUSE, Holyoke, Mass.
UNION HILL THEATRE, Gloucester, Mass.
CUMMINGS THEATRE, Fitchburg, Mass.
MUSIC HALL, Webster, Mass,
MORSE OPERA HOUSE, Franklin, Mass.
GARDNER THEATRE, Gardner, Mass.
TOWN HALL, Spencer, Mass.
COURT SQUARE THEATRE, Springfield, Mass.
MUSIC HALL, Milford, Mass,
WARE OPERA HOUSE, Ware, Mass.
FRANKLIN SQ. THEATRE, Worcester, Mass.
ROCHAMBEAU HALL, Southbridge, Mass.

VERMONT

THE STRONG, Burlington, Vt.
LIBRARY HALL THEATRE, Bennington, Vt.
BLANCHARD'S OPERA HOUSE, Montpelier, Vt.
OPERA HOUSE, Barre, Vt.
OPERA HOUSE, Rutland, Vt.

CANADA

AUDITORIUM, Quebec.
CLEMENT THEATRE, Sherbrooke.

RHODE ISLAND

OPERA HOUSE, Newport, R. I.
WOONSOCKET OP. HOUSE, Woonsocket, R. I.
BLIVEN OPERA HOUSE, Westerly, R. I.
THORNTON OPERA HOUSE, Riverpoint, R. I.

PENNSYLVANIA

ACADEMY OF MUSIC, Reading, Pa.
LYRIC THEATRE, Allentown, Pa.
ABLE OPERA HOUSE, Easton, Pa.
FULTON OPERA HOUSE, Lancaster, Pa.
YORK OPERA HOUSE, York, Pa.
THE NEW MISHLER, Altoona, Pa.
11th AVENUE OPERA HOUSE, Altoona, Pa.
CAMBRIA THEATRE, Johnstown, Pa.
OPERA HOUSE, Myersdale, Pa.
G. A. R. OPERA HOUSE, Shamokin, Pa.
COLONIAL THEATRE, Connellsville, Pa.
CARLISLE OPERA HOUSE, Carlisle, Pa.
LYRIC THEATRE, Washington, Pa.
NEW NIXON THEATRE, Beaver Falls, Pa.
NEW OPERA HOUSE, New Castle, Pa.
NEW THEATRE, Chester, Pa
MONESSEN OPERA HOUSE, Monessen, Pa.
P. O. S. OF A. OPERA HOUSE, Berwick, Pa.
BYERS' THEATRE, Jeannette, Pa.
OPERA HOUSE, Columbia, Pa.
NEW MAJESTIC THEATRE, Rochester, Pa.
KAIER'S GRAND O. H., Mahanoy City, Pa.
NEW NIXON THEATRE, Uniontown, Pa.
OPERA HOUSE, Royersford, Pa.
TARECO OPERA HOUSE, Tarentum, Pa.
OPERA HOUSE, Blairsville, Pa.
GRAND OPERA HOUSE, Hazelton, Pa.
ACADEMY OF MUSIC, Meadville, Pa.
ASSEMBLY BUILDING, West Chester, Pa.
OPERA HOUSE, Coatesville, Pa.
TEMPLE THEATRE, St. Mary's, Pa.
MILTON OPERA HOUSE, Milton, Pa.

OPEN ALL THE YEAR 'ROUND
New Savoy Theatre, Atlantic City, N. J.

AFFILIATED THEATRES

Where all communications should be addressed

OHIO

COLONIAL THEATRE, Akron, O.
COLUMBIA THEATRE, Bellaire, O.
GRAND OPERA HOUSE, Canton, O.
CERAMIC THEATRE, East Liverpool, O.
NEW NIXON THEATRE, Steubenville, O.
PARKE THEATRE, Youngstown, O.
HARDESTY THEATRE, Canal Dover, O.
NEW ARMORY THEATRE, Massilon, O.
ANDES OPERA HOUSE, Fostoria, O.
NOBLES OPERA HOUSE, Tiffin, O.
GILGER THEATRE, Norwalk, O,
RICHLAND OPERA HOUSE, Shelby, O.
CITY OPERA HOUSE, Delaware, O.
AUDITORIUM, Van Wert, O.
GRAND OPERA HOUSE, Portsmouth, O.
GRAND OPERA HOUSE, Circleville, O.
AUDITORIUM THEATRE, Marietta, O.
FAUROT OPERA HOUSE, Lima, O.
ALLIANCE OPERA HOUSE, Alliance, O.
THE GALLIPOLIS, Gallipolis, O.
POMEROY OPERA HOUSE, Pomeroy, O.
OPERA HOUSE, Jackson, O.

CONNECTICUT

PARSONS' THEATRE, Hartford, Conn.
HYPERION THEATRE, New Haven, Conn.
SMITH'S THEATRE, Bridgeport, Conn.
POLI'S THEATRE, Waterbury, Conn.
OPERA HOUSE, Winsted, Conn.
TAYLOR OPERA HOUSE, Danbury, Conn.
THOMASTON OPERA HOUSE, Thomaston, Conn.
MERIDEN THEATRE, Meriden, Conn.
LYCEUM THEATRE, New London, Conn.
BROADWAY THEATRE, Norwich, Conn.
THE MIDDLESEX, Middletown, Conn.
RUSSWIN LYCEUM, New Britain, Conn.
TORRINGTON OPERA HOUSE, Torrington, Conn.
HOYT'S THEATRE, South Norwalk, Conn.
STERLING OPERA HOUSE, Derby, Conn.
BRADLEY THEATRE, Putnam, Conn.
GRAND OPERA HOUSE, New Canaan, Conn.

MARYLAND

NEW NIXON THEATRE, Cumberland, Md.
CITY OPERA HOUSE, Havre de Grace, Md.

NEW YORK

HARMANUS BLEECKER THEATRE, Albany, N.Y.
SMITH'S OPERA HOUSE, Geneva, N. Y.
DARLING THEATRE, Gloversville, N. Y.
THE PEMBER, Granville, N. Y.
EMPIRE THEATRE, Glens Falls, N. Y.
VAN CURLER OPERA HOUSE, Schenectady, N. Y.
MUSIC HALL, Yonkers, N. Y.
KEMP'S THEATRE, Ausable Forks, N. Y.
FEHR'S OPERA HOUSE, Portchester, N. Y.
GREENWICH THEATRE, Greenwich, N. Y.
COLONIAL THEATRE, Peekskill, N. Y.
RONDOUT OPERA HOUSE, Rondout, N. Y.
KINGSTON OPERA HOUSE, Kingston, N. Y.
ACADEMY OF MUSIC, Newburgh, N. Y.
THE STRATTON, Middletown, N. Y.
THE CASINO, Port Jervis, N. Y.
RICHARDSON THEATRE, Oswego, N. Y.
ONEONTA THEATRE, Oneonta, N. Y.
PARK AVE. OPERA HOUSE, Mechanicsville, N. Y.
TOWN HALL THEATRE, Saratoga Springs, N. Y.
NEW ROCHELLE THEATRE, New Rochelle, N. Y.
DIDSBURY THEATRE, Walden, N. Y.
UNION OPERA HOUSE, Ticonderoga, N. Y.
COHOES OPERA HOUSE, Cohoes, N. Y.
WOODS OPERA HOUSE, Hoosick Falls, N. Y.

NEW JERSEY

NEW SAVOY THEATRE, Atlantic City, N. J.
PATERSON OPERA HOUSE, Paterson, N. J.
JACOBS' THEATRE, Elizabeth, N. J.
PLAINFIELD THEATRE, Plainfield, N. J. (new)
CASINO PIER THEATRE, Asbury Park, N. J.
ORANGE THEATRE, Orange, N. J,
TAYLOR OPERA HOUSE, Trenton, N. J.
FRICK'S LYCEUM, Redbank, N. J.
HARRIS LYCEUM, Boonton, N. J.

WEST VIRGINIA

GRAND OPERA HOUSE, Morgantown, W. Va.
AUDITORIUM, Parkersburg, W. Va.
THEATRE CAMDEN, Parkersburg, W. Va.
GRAND OPERA HOUSE, New Martinsville, W. Va.
THE HUNTINGTON, Huntington, W. Va.
COURT THEATRE, Wheeling, W. Va.

DELAWARE

GRAND OPERA HOUSE, Wilmington, Del.

All communications for time and terms, address

JULIUS CAHN

NEW YORK CENTRAL LINES

"AMERICA'S GREATEST RAILWAY SYSTEM"

With its complete passenger train service, this popular system of railroads reaches direct these great Theatrical Centres:

NEW YORK	TROY	PITTSBURGH
BOSTON	SYRACUSE	DETROIT
MONTREAL	ROCHESTER	TOLEDO
WORCESTER	BUFFALO	COLUMBUS
SPRINGFIELD	TORONTO	CINCINNATI
ALBANY	CLEVELAND	INDIANAPOLIS

ST. LOUIS CHICAGO

Full particulars and complete information gladly furnished by calling on or addressing the General Passenger Agent, or any Passenger representative of these lines:

New York Central & Hudson River R. R.
Lake Shore & Michigan Southern Ry.
Michigan Central R. R.
Big Four Route
Boston & Albany R. R.
Pittsburgh & Lake Erie R. R.
Lake Erie & Western R. R.
Chicago, Indiana & Southern R. R.
Rutland Railroad
New York & Ottawa Ry.
West Shore R. R.

DETROIT, MICH.

(Population, with suburbs, 425,000.)

THEATRES.

Detroit Opera House.....B. C. Whitney, Lessee and Mgr.
Lyceum Theatre.....E. D. Stair, Lessee
Whitney Theatre.....E. D. Stair, Propr.
Lafayette Theatre (Vaudeville).....M. Campbell, Lessee and Mgr.
Temple Theatre (Vaudeville).....J. H. Moore, Mgr.
Avenue Theatre (Burlesque).....Drew & Campbell, Mgrs.
Crystal Theatre (Vaudeville).....J. J. Nash, Mgr.
Gayety Theatre (Burlesque).....Harry Hedges, Mgr.

NEWSPAPERS.

"Free Press," daily and Sunday.....Geo. P. Goodale
"Journal," daily.....Louis Ling
"News," daily and Sunday.....Mr. Bartholomew

HOTELS.

Pontchartrain (new), European, Campus Martius.....$1.50 up
Tuller (new), European, Grand Circus Park.....$1.50 up
Cadillac, Michigan and Washington.....$2.50 to $4.00
St. Clair, Randolph and Monroe.....$2.00 to $3.50
Griswold, Grand River and Griswold.....$2.00 to $3.00
Normandie, Congress and Woodward.....$1.50 to $3.00
Brunswick, Grand River and Cass.....$1.50
Fowler, Monroe and Campus Martius.....$1.00

RAILROADS.

C., H. & D.....Mr. Collins, D. P. A.
Ohio Central R. R.....Mr. Peters, D. P. A.
Michigan Central and all branches.....Jos. S. Hall, D. P. A.
Lake Shore and Michigan Southern.....Clark S. Rogers, Gen. Agt.
Grand Trunk Railroad System.....G. W. Watson
Wabash R. R.....Tony Wolfschlager
Pere Marquette.....Harry Jameson, D. P. A.
Canadian Pacific R. R.....A. E. Edmonds
Transfer Co.....Detroit Omnibus Co.
Express Companies.....American, U. S., Pacific, National, N. P., Can.

DETROIT OPERA HOUSE—Detroit, Mich.

B. C. Whitney, Mgr. Harry F. Parent, Bus. Mgr.

SEATING CAPACITY, 2,227.

STAGE DIMENSIONS.

Width prosc. opening, 42 ft.
Footlights to back wall, 34½ ft.
Distance between side walls, 60 ft.
Distance between fly girders, 45 ft.
Stage to rigging loft, 63½ ft.
Depth under stage, 10 ft.
Number of traps, 4.
Scene room.
Printing required, 20 to 25 stands, 15 8-sheets, 100 3-sheets, 50 lithos for frames.
The Melvin Co., 212 Griswold street, bill-posters.

LYCEUM THEATRE—Detroit, Mich.

The Lyceum Co., Proprs.

James M. Lonergan, Gen. Mgr. A. R. Warner, Acting Mgr.

SEATING CAPACITY, 2,605.

Prices, 15c. to $1. Illum., gas and elec.

STAGE DIMENSIONS.

Width prosc. opening, 36 ft.
Footlights to back wall, 38 ft.
Curtain line to footlights, 4 ft. 2 in.
Distance between side walls, 72 ft.
Distance between fly girders, 45 ft.
Stage to rigging loft, 78 ft.
Number of bridges, 1.
Printing required, 60 stands, 50 8-sheets, 150 3-sheets, 200 1-sheets, 100 ½-sheets, 10,000 heralds.
Dates to read, Lyceum Theatre.
Open Sunday matinee.
Matinees, Sunday, Wednesday and Saturday.
Henry Lucker, leader of orchestra.

Hotel Ste. Claire

DETROIT, MICH.

Absolutely Fireproof. Thoroughly Modern. Central Location.
Running water and telephone in every room. American Plan.

Rates $2.50 to $4.00

WM. P. BEYER & CO., Proprietors

WHITNEY THEATRE—Detroit, Mich.

Lyceum Co., Proprs.

J. M. Lonergan, Mgr. C. A. Altman, Bus. Mgr.

SEATING CAPACITY.

Orchestra, 193 and 326. Balcony, 444. Gallery, 800.

PRICES.

Orchestra, 50c. and 30c. Balcony, 10c. Gallery, 10c. Admission, 30c.
Illum., gas and elec. Volt., 110. Amperes, 400. 3-wire system.
A. May, elect.

STAGE DIMENSIONS.

Width prosc. opening, 40 ft.
Height of prosc. opening, 35 ft.
Depth footlights to back wall, 30 ft.
Distance between side walls, 80 ft.
Distance between fly girders, 54 ft.
Height of grooves, 20 ft.
Height to rigging loft, 68 ft.
Depth under stage, 9 ft.
2 traps, located center.
Height to fly gallery, 24 ft.
Scene room.
Theatre on first floor.

J. Hill, prop. man.
D. Boothroyd, stage carpenter.
J. Davis, orchestra leader.
7 in orchestra.
Melvin Sign Co., bill-posters.
Printing required, 40 stands, 150 3-sheets, 200 1-sheets, 200 ½-sheets.
Transfer Co., Detroit Omnibus Co.
Express offices, American, etc.
Dr. Tibballs, physician.
Frank Lodge, lawyer.

EMPIRE THEATRE—Detroit, Mich.

Dr. M. Campbell, Lessee and Mgr.

PRICES.

25c. to $1.

SEATING CAPACITY, 1,664.

Orchestra, 60. Orchestra circle, 440. Boxes, 72.
Balcony, 385. Balcony circle, 107. Gallery, 600.

STAGE DIMENSIONS.

Width prosc. opening, 30 ft.
Height prosc. opening, 29 ft.
Depth footlights to back wall, 39 ft.
Distance curtain line to footlights, 3 ft.
Distance between side walls, 50 ft.
Distance between fly girders, 40 ft.

Stage to rigging loft, 45 ft.
Depth under stage, 8 ft.
Number of traps, 4, 2d. 3d and 5th entrances.
1 bridge, at 5th entrance.
Theatre on first floor. Rent only.

Detroit Omnibus and Transfer Co.

OFFICE, No. 7 W. FORT STREET, DETROIT, MICH.

Our facilities for handling PERSONAL, COMMERCIAL and THEATRICAL BAGGAGE AND SCENERY UNSURPASSED

Phone Main 5353. **General Office, 254 RIVER STREET**

J. W. HARTFORD, Manager

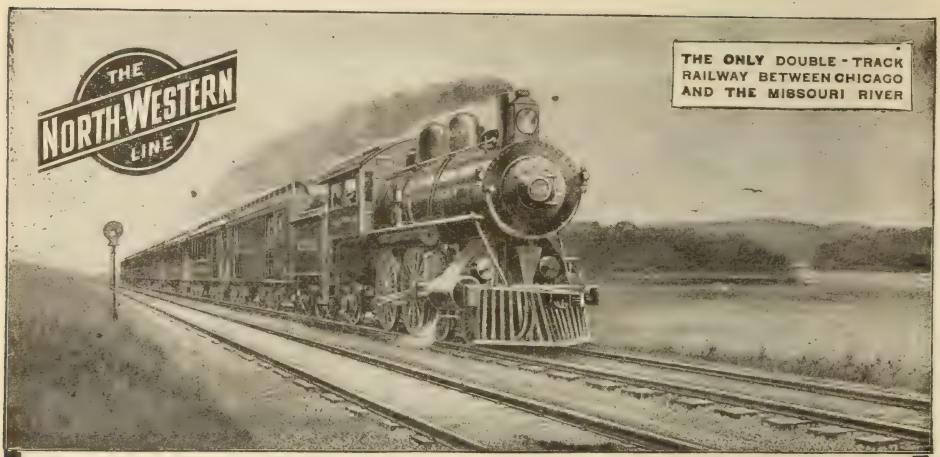

The Overland Limited—The Fastest Train Across the American Continent—Leaves Chicago Every Day in the Year via the Chicago, Union Pacific & North-Western Line.

The Overland Limited

Electric lighted. Less than 3 days Chicago to San Francisco and Portland. Chicago, Union Pacific & North-Western Line daily.

The Los Angeles Limited

Electric lighted. Every day in the year to Pasadena and Los Angeles. Chicago & North-Western, Union Pacific and Salt Lake Route.

The China & Japan Fast Mail

Daily Chicago to San Francisco, Los Angeles and Portland. Chicago, Union Pacific & North-Western Line.

The Colorado Special

Only one night Chicago to Denver Daily, via Chicago, Union Pac. & N.-W. Line

The North-Western Limited

Electric lighted. Daily between Chicago, Minneapolis and St. Paul.

The Duluth-Superior Limited

Electric lighted, daily, Chicago to Superior and Duluth.

The Peninsula Express

Daily to the Lake Superior Iron and Copper country.

Other fast trains to Illinois, Iowa, Wisconsin, Northern Michigan, Minnesota, North and South Dakota, Nebraska, Wyoming and the Black Hills.

The Best of Everything

CHICAGO, ILL. { 212 Clark St., H. A. GROSS, General Agent, Passenger Department
{ 215 Jackson Boul., J. L. FERGUSON, Assistant General Passenger and Ticket Agent
NEW YORK CITY, 461 Broadway, R. M. JOHNSON, General Agent, C. C. WALTON, Passenger Agent
MILWAUKEE, WIS., 99 Wisconsin Street, CHAS. THOMPSON, General Agent
OMAHA, NEB. { 1201 Farnam Street, S. F. MILLER, Assistant General Freight and Passenger Agent
{ 1401-3 " " G. F. WEST, General Agent, Passenger Department
DENVER, COL., 801 Seventeenth Street, T. S. RATTLE, General Agent
SAN FRANCISCO, CAL., 878 Market Street, R. R. RITCHIE, General Agent, Pacific Coast

HIRAM R. McCULLOUGH, Vice-President. **W. B. KNISKERN,** Passenger Traffic Manager **C. A. CAIRNS,** General Passenger and Ticket Agent

NW648 **CHICAGO & NORTH-WESTERN RY., CHICAGO, ILLINOIS.**

CHICAGO, ILL.

(Population, 2,100,000.)

THEATRES.

Illinois Theatre.....W. J. Davis, Mgr.
Powers' Theatre.....Harry J. Powers, Mgr.
Colonial Theatre.....George W. Lederer, Mgr.
Grand Opera House.....Harry L. Hamlin, Mgr.
McVicker's Theatre.....Sol. Litt, Mgr
Great Northern.....F. C. Eberts, Mgr.
Garrick.....H. C. Duce, Mgr.
Alhambra Theatre.....James Brown, Mgr.
Academy of Music.....Wm. Roche, Mgr.
Criterion Theatre.....Lincoln J. Carter, Mgr.
Bijou.....Wm. Roche, Mgr.
Auditorium.....Milward Adams, Mgr.
The Studebaker Theatre.....R. E. Harmeyer, Mgr.
Whitney Opera House.....Sam P. Gerson, Mgr.
Chicago Opera House (Stock).....D. H. Hunt, Mgr.
Coliseum.....Stewart Spaulding, Gen. Mgr.
Haymarket Theatre (Vaudeville).....Wm. Newkirk, Mgr.
Folly Theatre.....John Fennessey, Mgr.
Olympic Theatre.....Geo. Castle, Mgr.
Majestic (Vaudeville).....Lyman B. Glover, Mgr.
Trocadero (Vaudeville).....
Columbus Theatre.....Max Weber, Mgr.

NEWSPAPERS.

"Record-Herald".....J. O. Bennett
"Inter-Ocean".....R. B. Mantle
"Chronicle".....J. D. McArdle
"Post".....Percy Hammond
"American".....W. R. Hearst
"News".....Amy Leslie
"Journal".....O. L. Hall
"Staats Zeitung".....M. Merker
"Tribune".....W. H. Hubbard
Transfer Co.....Frank Parmelee Co.
Express offices.....Adams, U. S., American and Wells-Fargo
Programme Publisher.....Jefferson Theatre Programme Co. and C. W. Riley
Bill-Posting.....Morrison Posting Service

CHICAGO & ALTON RAILWAY

"THE ONLY WAY"

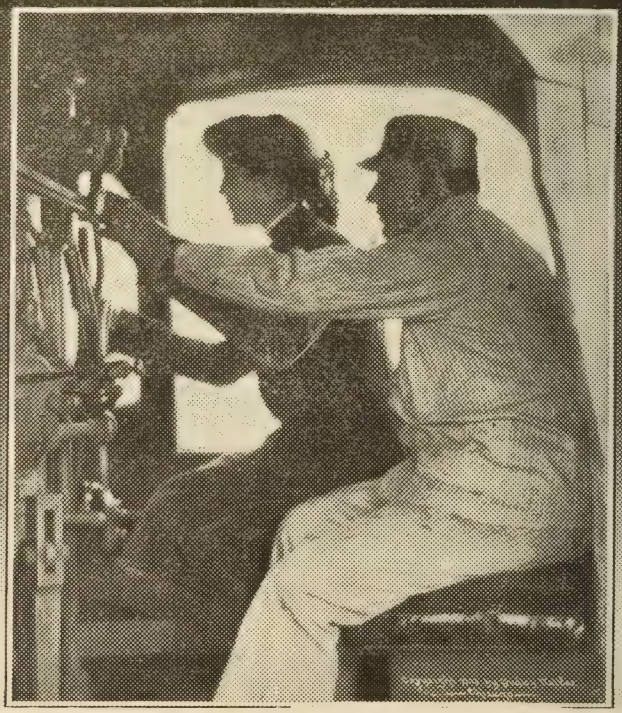

NEW YORK, 290 Broadway,
B. L. McCLAIN, Gen'l East'n Pass. Agent.

CHICAGO, ILL., Clark and Monroe Sts.,
A. G. ROBINSON, Gen'l Agent Pass. Dept.
H. C. HILBOURNE, Special Pass. Agent.

KANSAS CITY, MO.,
T. J. BURNS, Gen'l Agent Pass. Dept.
ROB'T M. CAMPBELL, City Pass. Agent.

ST. LOUIS, MO., Sixth and Olive Sts.
D. BOWES, Ass't Gen'l Pass. Agent.
GEO. H. LENNARTZ, City Pass. & Ticket Agt.

PEORIA, ILL., 327 Main St.,
A. D. PERRY, Gen'l Agent Pass. Dept.

SPRINGFIELD, ILL.,
W. H. ABEL, Div. Pass. Agt.

CHICAGO, ILL.,
GEO. J. CHARLTON, General Pass. Agent

CHICAGO, ILL.—Continued.

HOTELS.

Auditorium, American and European; Bismarck, E., Randolph st.; Briggs House, E., Fifth ave. and Randolph, $1 upwards; Brevoort, E., 143 and 145 Madison, $1, $1.50 and $2 per day; Burcky & Milans, Clark st.; Clifton-Windsor, E., Monroe and Wabash; Continental, American, Wabash and Madison, $2, special rates by the week; Chicago Beach Hotel; Hotel Deming, E., cor. Clark and Madison, 50c., 75c. and $1; Gore's, E., S. Clark st., 75c. up. Gault House, American, $2 and $2.50, E. 75c. up, W. Madison; Granada, Family Hotel, cor Rush and Ohio; Great Northern, Dearborn and Jackson Boulevard, E., $1, $1.50 and $2 per day; Grace, E., $1 per day upwards, Clark and Jackson Boulevard; Grand Pacific, E., $1.50 upward, Clark and Jackson Boulevard; Jackson, E., 75c. per day upwards, American, $9, $10, $12 per week, Halsted and Jackson; Leland, American, $2.50 up, E., $1, $1.50 and $2, Michigan and Jackson Boulevard; Lexington, American, $2 and $3, Michigan ave. and 23d st.; McCoy's, E., $1 upward; Majestic, E., $1 up; Morrison, E., $1 per day upwards, cor Madison and Clark; Normandie, American, $2 to $3, special rates to profession, 339 Michigan ave.; Ontario, American, $2.50 upward, special rates to the profession, cor. Ontario and Dearborn; Palmer House, European, $1 up, State and Monroe; Palace, European, 50c. to $1.50, $3 to $8 per week, 101 N. Clark st.; Revere, American, $2 per day, E., 75c. per day, special rates to professionals, N. Clark st.; Sherman, American, $2.50 up, E., $1 upwards, Clark and Randolph; Saratoga, E., 75c. to $1.50 per day, 155 to 163 Dearborn; Mrs. Stewart's, 309 Michigan ave., $9 to $14 per week; Virginia, E., $1 up, Rush and Ohio; Victoria, American, $2.50, $3.50 and $4, Michigan Boulevard and Van Buren; Wellington, E., $1.50 upwards, Wabash ave. and Jackson Boulevard; Windsor, E., 75c. to $1.50 per day, Dearborn st.; Wyoming Hotel, E., 75c. to $2, 1837 Michigan ave.

RAILROADS.

Atch., T. & S. F. ..... Cyrus Falconer, C. P. A.
Baltimore & Ohio ..... W. W. Picking, C. P. A.
Burlington ..... H. A. Cherrier, C. P. A.
Chicago & Alton ..... Harry Hilbourne, C. P. A.
Chicago & East. Ill ..... James Marks, C. P. A.
Chicago & Grand Trunk ..... J. H. Burgis, C. P. & T. A.
Chicago & Great Western ..... F. P. Lasier, C. P. & T. A.
Chicago & Northwestern ..... G. A. Griswold, C. P. A.
Chicago, Mil. & St. Paul ..... Howard E. Laing, C. P. A.
Chicago, Rock Island & Pacific ..... A. B. Schmidt, D. P. A.
Cleve., Cin., Chic. & St. L. ..... W. R. Parker, C. P. A.
Erie ..... G. E. Fouts, C. P. A.
Illinois Central ..... J. V. Tedford, C. P. A.
Lake Shore & Michigan Southern ..... Geo. Thompson, C. P. A.
Monon ..... Sidney B. Jones, C. P. A.
Michigan Central ..... O. W. Ruggles, G. P. A.
New York, Chicago & St. L. ..... Sam Walker, C. P. A.
Pennsylvania ..... Geo. Beltzhoover, D. P. A.
Wabash ..... G. H. Robertson, C. P. A.
Wisconsin Central ..... F. B. Martin, C. P. & T. A.

ILLINOIS THEATRE—Chicago, Ill.

Will J. Davis, Mgr.

SEATING CAPACITY, 1,285.

Orchestra, 554. Balcony, 363. Gallery, 310.

PRICES.

Orchestra, $2. Balcony, $1.50 and $1. Gallery, 75c. and 50c. Admission, $1.

Illum., elec. Edison system.

STAGE DIMENSIONS.

Width prosc. opening, 35 ft. 9 in.
Height prosc. opening, 36 ft.
Depth footlights to back wall, 44 ft.
Between side walls,68 ft.
Height to first fly gallery, 30 ft.
Height to second fly gallery, 50 ft.
Distance curtain line to footlights, 2.4 ft.
Distance between fly girders, 50 ft.
Height to rigging loft, 72 ft.
Depth under stage, 14 ft.

POWERS' THEATRE—Chicago, Ill.

Harry J. Powers, Mgr. John H. Mears, Bus. Mgr. and Treas.

PRICES.

Orchestra, $2. Balcony, $1.50, $1. Second Balcony, 75c. and 50c.

SEATING CAPACITY, 1,113.

Orchestra, 502. Balcony, 314. Boxes, 40. Gallery, 257.

Illum., elec. Edison. Volt., 110. Amperes, 250.

Frank Savage, elect. Clarence Savage, stage carpenter.

STAGE DIMENSIONS.

Width prosc. opening, 33½ ft.
Height prosc. opening, 25 ft.
Footlights to back wall, 40 ft.
Curtain line to footlights, 2 ft.
Distance between side walls, 62 ft.
Distance between fly girders, 49 ft.
Height of stage to rigging loft, 64 ft.
Number of traps, entire floor laid in sections.
Depth under stage, 12 ft. 3 in.
Number of bridges, 2, located 16 ft. and 20 ft. from C. L.
8 in orchestra.
Francis Timponi, leader of orchestra.
Printing required, 40 stands, 250 3-sheets, 1,000 1-sheets, 150 8-sheets.
Dates read, Powers' Theatre.
Morrison Posting Service.
Clyde W. Riley, publisher of programme.

COLONIAL THEATRE—Chicago, Ill.

Metropolis Theatre Co., Proprs.

William Harris, President. Geo. W. Lederer, Mgr.

SEATING CAPACITY.

Orchestra, 679. Boxes, 52 Balcony, 388.

First Gallery, 164. Second Gallery, 188.

Illum., elec.

PRICES.

50c. to $1.50.

STAGE DIMENSIONS.

Width prosc. opening, 39 ft.
Height of prosc. opening, 35 ft.
Footlights to back wall, 53 ft.
Curtain line to footlights, 3 ft.
Distance between walls, 85 ft.
Distance between fly girders, 58 ft.
Height to rigging loft, 85 ft.
Depth under stage, 14 ft.
Height to fly gallery, 35 ft.
Height to second fly gallery, 60 ft.
1 bridge.
1 paint frame.
Theatre on ground floor.

GARRICK THEATRE—Chicago, Ill.

Sam S. and Lee Shubert, Directors. Herbert C. Duce, Mgr.

SEATING CAPACITY, 1,400.

Illum., elec.

STAGE DIMENSIONS.

Width prosc. opening, 34½ ft.
Height prosc. opening, 29 ft. 8 in.
Footlights to back wall, 37 ft. 7 in.
Curtain line to footlights, 4 ft. 3 in.
Distance between side walls, 78 ft.
Stage to rigging loft, 76 ft.
Depth under stage, 16 ft. 4 in.
4 traps, 1 trap 9 ft. each side of center, 1 trap 6 ft. from curtain line, 1 trap 9 ft. from curtain line.
9 bridges, first, 15 ft. 2 in. from curtain line; full length, 31 ft. 9 in.

GRAND OPERA HOUSE—Chicago, Ill.

H. L. Hamlin, Mgr. Harry Askin, Bus. Mgr.

SEATING CAPACITY, 1,700.

Illum., elec. Ted J. Bevis, stage carpenter. S. Budd, elect.

STAGE DIMENSIONS.

Width prosc. opening, 37 ft. 9 in.
Height prosc. opening, 30 ft. 3 in.
Footlights to back wall, 37½ ft.
Distance, curtain line to footlights, 1 ft.
Distance between side walls, 76 ft.
Distance between fly girders, 65 ft.
Stage to rigging loft, 70 ft.
Theatre on first floor.
A. Buisseret, leader of orchestra.
Chas. Gulickson, prop. man.

McVICKER'S THEATRE—Chicago, Ill.

Litt & Dingwall, Lessees and Directors. Sol. Litt, Mgr.

SEATING CAPACITY, 1,866.

Illum., elec. Volt., 110. Edison system.

PRICES.

25c. to $1.50.

Louis Vockel, stage carpenter.

STAGE DIMENSIONS.

Width prosc. opening, 34 ft. 5 in.
Height prosc. opening, 29 ft. 10 in.
Footlights to back wall, 53 ft.
Curtain line to footlights, 3 ft.
Distance between side walls, 78 ft.
Distance between fly girders, 60 ft.
Stage to rigging loft, 70 ft.
Depth under stage, 12 ft.
Movable stage, 40 ft. clear.
Stage to fly gallery, 35 ft.
9 in orchestra.
Chas. F. Hahn, leader.
Robt. Van Dusen, prop. man.

Frank Parmelee Company

132 Adams Street, Chicago, Ill.

Transfers Theatrical Baggage and Properties between Railroad Stations, Theatres and Hotels

BUSINESS MANAGERS AND AGENTS:

We take pleasure in calling your attention to the fact that the FRANK PARMELEE COMPANY is fully equipped and in a position to render prompt and efficient service in handling

THEATRICAL BAGGAGE, SCENERY, ETC.

Agents and Managers arriving in Chicago can deliver their personal baggage check to Parmelee Company's agents on train, and it will be promptly delivered to hotels or theatres without cost.

Please notify the train checkmen when we shall send our representative to your hotel or theatre to arrange details in regard to movement of your company's effects.

REFERENCES: Charles Frohman's Attractions

Bernhardt-Coquelin Company
Mrs. Fiske Company
Liebler & Company's Attractions
Rich & Harris Attractions
Grau Grand Opera Company
Richard Mansfield Company
Kirke La Shelle Attractions
Klaw & Erlanger
Frank McKee's Attractions

Proprietors and Managers of Chicago Theatres, or Passenger Representatives of any of the Chicago Railroad or Steamship Companies

---

Winterburn Show Printing Company

158 = 160

CLARK STREET

CHICAGO

Most Centrally Located Printing Office in the City

FINEST WORK .... LOWEST PRICES

AND THE

BEST SERVICE IN AMERICA

GREAT NORTHERN—Chicago, Ill.

E. D. Stair, Lessee and Mgr. F. C. Eberts, Res. Mgr.

PRICES.

Box Seats, $1. Parquette, 75c. Balcony, 50c. Gallery, 25c.

SEATING CAPACITY, 1,226.

Orchestra, 565. Balcony, 216. Gallery, 275. Boxes, 170.

Illum., elec. Volt., 110. Amperes, 1,500. Arthur Hunter, elect.

Width prosc. opening, 37 ft.
Height prosc. opening, 31 ft. 10 in.
Footlights to back wall, 34 ft.
Curtain line to footlights, 2 ft.
Distance between side walls, 78 ft.
Distance between fly girders, 50 ft.
Stage to rigging loft, 71 ft.
Number of traps, 2 center.
No grooves.
Depth under stage, 10½ ft.
Theatre on ground floor.
Ed. Gilbride, carpenter.
Thomas Lockwood, prop. man.
9 in orchestra.
Richard Strauss, leader.
Dates read, Great Northern, week commencing Sunday matinee.
Printing required, 60 stands, 350 3-sheets, 150 8-sheets, 750 lithos., 2,000 1-sheet snipes, 50 streamers.

Jefferson Theatre Programme Co., Programme Publishers.

CRITERION THEATRE—Chicago, Ill.

Lincoln J. Carter Co., Mgrs.

J. B. Hogan, Gen. Mgr. Ben M. Giroux, Bus. Mgr.

PRICES.

Admission, 10c. to 75c.

STAGE DIMENSIONS.

Herman Peltz, stage mgr.
H. W. Sinn, musical director.
H. J. Buhler, scenic artist.
Width prosc. opening, 34 ft.
Footlights to back wall, 50 ft.
Distance between side walls, 69 ft.
Distance between fly girders, 52 ft.
Height of grooves, 20 ft.
Stage to rigging loft, 50 ft.
Number of grooves, 2.
Depth under stage, 9 ft.
Grooves can be taken up flush with fly gallery.
Dates to read, Criterion Theatre.
All openings. Sunday matinee.

THE BIJOU THEATRE—Chicago, Ill.

Operated by the Bijou-Academy Co.

Geo. Middleton, President. Wm. Roche, Gen. Mgr.

Illum., elec. Direct, 110 or 220.

SEATING CAPACITY, 1,221.

PRICES.

Sunday Night, 15c., 30c., 50c., 75c. Sunday Matinee, 15c., 25c., 30c., 50c., 75c.
Weekday Matinee, 10c., 15c., 20c., 30c., 50c. Week Nights, 15c., 20c., 30c., 50c., 75c.

STAGE DIMENSIONS.

Width prosc. opening, 31 ft.
Height prosc. opening, 26 ft.
Footlights to back wall, 33 ft.
Curtain line to footlights, 3 ft.
Depth under stage, 9 ft.
Distance between side walls, 59 ft.
Height to rigging loft, 58½ ft.
All traps.
John Cassidy, stage mgr.
All scenery to be fireproof.
Printing required, 73 stands, 40 8-sheets, 400 3-sheets, 300 1-sheet lithos., 52 6-sheet streamers, 40 2-sheet streamers, 10,000 heralds.
6 photographs, 25 press notices, 2 cuts two weeks in advance.
Dates read, Bijou.
Matinee daily.
A. A. Allen Orchestra.

No children allowed on stage under sixteen years of age.

Horace Tabor, prop. man.

AUDITORIUM—Chicago, Ill.

Milward Adams, Mgr.

SEATING CAPACITY, 4,079.

Orchestra, 1,461. Balcony, 1,432. Gallery, 958.

Illum., elec.

STAGE DIMENSIONS.

Width prosc. opening, 47 ft.

Height prosc. opening, 34 ft.

Footlights to back wall, 70 ft.

Curtain line to footlights, 8 ft.

Distance between side walls, 100 ft.

Distance between fly girders, 90 ft.

Stage to rigging loft, 90 ft.

Depth under stage, 18 ft.

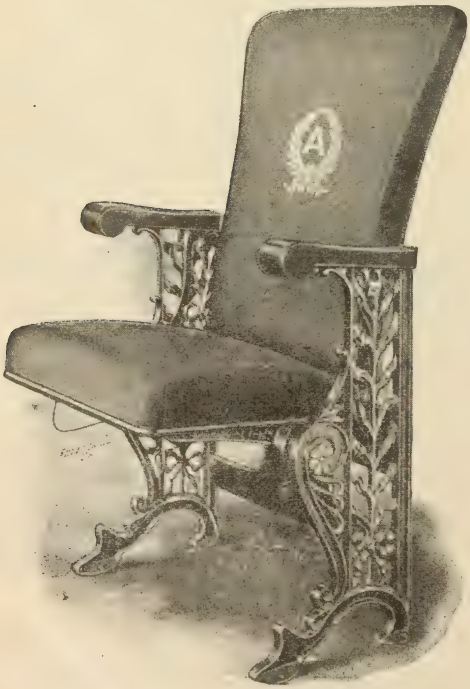

THE

A. H. ANDREWS CO.

The Oldest, Largest and most Reliable Manufacturers of all kinds of Opera House and Theatre Seating.

Incorporated, 1865

Over 80 varieties and styles of Opera and Assembly Chairs; also Manufacturers of Railroad Settees, seating for Public Halls, Grand Stands, etc., etc.

NEW YORK—1165-1167 BROADWAY

CHICAGO—174-176 WABASH AVENUE

THE STUDEBAKER—Chicago, Ill.

No Sunday Performances.

Charles C. Curtiss, Gen. Director. R. E. Harmeyer, Mgr.

SEATING CAPACITY, 1,549.

Orchestra, 607. Balcony, 340. Gallery, 251. Boxes, 126.

PRICES.

Evenings and Saturday Matinees.

Orchestra, $1.50, $1. Balcony, $1 and 75c. Gallery, 50c.

Wednesday Matinees.

Orchestra, $1. Balcony, 75c. and 50c. Gallery, 25c.

Illum., elec.

STAGE DIMENSIONS.

Width of prosc. opening, 36 ft.
Height of prosc. opening, 28 ft.
Depth, footlights to back wall, 37 ft.

Thos. Tipping, stage carpenter.
W. M. Koll, advt. agt.
Wm. Young, prop. man.

MARLOWE THEATRE—Chicago, Ill.

C. B. Marvin, Mgr. Harry Sheldon, Press Agt.

SEATING CAPACITY, 1,200.

(Stock Company.)

THE COLISEUM—Chicago, Ill.

Stewart Spalding, Bus. Mgr.

66,000 square ft. on ground floor.
14,000 square ft. on second floor of Annex.
A gallery seating 2,500.

A basement with 200 stalls for horses.
Adapted for Expositions, Horse Shows, Circuses, Carnivals.
An arena can be arranged 100x250 ft.

PEOPLE'S THEATRE—Chicago, Ill.

Central States Theatre, Co. (Inc.), Lessees.

James Wingfield, Ed. W. Rowland, Edwin Clifford, Frank Gazzollo, Geo. H. Nicolai, Directors.

SEATING CAPACITY, 1,220.

Orchestra, 570. Balcony, 398. Gallery, 400. Box seats, 52.

PRICES.

10c., 20c., 30c., 50c.

STAGE DIMENSIONS.

Width prosc. opening, 33 ft.
Height prosc. opening, 28 ft.
Depth, footlights to back wall, 36 ft.
Distance, curtain line to footlights, 4 ft.
Between side walls, 65 ft.
Height of grooves, 19 ft.
Height to rigging loft, 45 ft.

Depth under stage, 9 ft.
Height to fly gallery, 20 ft.
Grooves can be taken up flush with fly gallery.
1 bridge.
2 traps.

VARIETY THEATRES

HAYMARKET THEATRE—Chicago, Ill.

Variety Amusement Co., Lessees. W. V. Newkirk, Mgr.

PRICES.

5c. to 50c. Continuous performances.

SEATING CAPACITY, 2,196.

Orchestra, 735. Balcony, 474. Family circle, 472. Gallery, 500.

Illum., gas and elec.

HOPKINS' THEATRE—Chicago, Ill.

Operated by the Hopkins Amusement Co.

John D. Hopkins, Pres. A. C. Robinson, Press Agt.

PRICES.

Orchestra, 50c. and 30c. Balcony, 20c. Gallery, 10c.

Illum., elec. Theatre on ground floor.

OLYMPIC THEATRE—Chicago, Ill.

Kohl & Castle, Proprs. George Castle, Mgr.

SEATING CAPACITY, 2,127.

PRICES.

Orchestra, 30c. Balcony, 20c. Gallery, 10c.

Theatre on ground floor.

MAJESTIC THEATRE—Chicago, Ill.

PRICES.

$1, 50c., 30c., 20c.

Lower box seats, $1 Upper box seats, 50c. Parquette reserved, 50c.

Balcony, 20c. Parquette circle, 30c.

SEATING CAPACITY.

Lower floor, 745. Balcony, 455.

Illum., gas and elec. Chas. Kern, elect. Wm. E. Euson, stage carpenter.

THE FOLLY THEATRE—Chicago, Ill.

Operated by The Empire Circuit Co.

Jas. J. Butler, President. Jno. A. Fennessy, Res. Mgr.

SEATING CAPACITY, 1,600.

PRICES.

Orchestra, 50c. and 75c. Balcony, 50c. and 30c. Gallery, 15c.

Illum., elec.

CHICAGO OPERA HOUSE—Chicago, Ill.

Kohl & Castle Amusement Co., Proprs. David H. Hunt, Mgr.

Frank Rivers, Asst. Mgr. Geo. Wharton, Press Rep.

SEATING CAPACITY, 1,700.

PRICES.

25c. to $1.50.

Illum., own elec. plant. Lloyd Livingston, scenic artist.

STAGE DIMENSIONS.

Width prosc. opening, 32.6 ft. Between side walls, 72 ft.

Height prosc. opening, 30 ft. Between fly girders, 48 ft.

Depth, curtain to back wall, 42 ft. To rigging loft, 70 ft.

ACADEMY OF MUSIC—Chicago, Ill.

Operated by the Bijou-Academy Co. George Middleton, President.

William Roche, Mgr.

Illum., elec. Direct, 110.

SEATING CAPACITY, 1,467.

PRICES.

Sunday Matinee, 15c., 25c., 30c., 50c., 75c.
Weekday Matinee, 15c., 25c., 50c., 75c.
Sunday Night, 15c., 30c., 50c., 75c., $1.
Week Night, 15c., 20c., 30c., 50c., 75c., $1.
Prices subject to change.

Printing required, 95 stands, 100 8-sheets, 300 3-sheets, 300 1-sheet lithos, 92 6-sheet streamers, 100 2-sheet streamers, 10,000 heralds.

Dates read, Academy.
Matinees, Sunday, Monday, Wednesday and Saturday.
All scenery must be fireproof.

STAGE DIMENSIONS.

Width prosc. opening, 30 ft.
Height prosc. opening, 30 ft.
Footlights to back wall, 27 ft.
Curtain line to footlights, 2 ft.
Depth under stage, 8 ft.
Distance between side walls, 75 ft.
Height to rigging loft, 65 ft.
1 trap.
6 photographs, 25 press notices, 2 cuts two weeks in advance.

Orchestra call, 11.30.
The scenery must be thoroughly fireproofed as the test is a severe one. Also have an affidavit acknowledged by notary that your scenery has been fire-proofed on arrival.
John Rasch, stage mgr.
A. A. Allen Orchestra.
Dr. James R. Davey, house physician.

No children allowed on stage under sixteen years of age.

ALHAMBRA THEATRE—Chicago, Ill.

E. D. Stair and Geo. Middleton, Lessees. Jas. H. Browne, Mgr.

PRICES.

10c. to 75c. Boxes, 75c.

SEATING CAPACITY, 1,500.

Boxes and Loges, 92. Balcony, 353. Main floor, 576. Gallery, 450.

Illum., gas and elec. Volt., 110.

STAGE DIMENSIONS.

Width prosc. opening, 34 ft.
Height prosc. opening, 50 ft.
Footlights to back wall, 42 ft.
Distance curtain line to footlights, 2 ft.
Distance between side walls, 70 ft.
Distance between fly girders, 45 ft.
Height of grooves from stage, 20 ft.
Stage to rigging loft, 65 ft.
Depth under stage, 10 ft.

Scene room.
Theatre on ground floor.
9 in orchestra.
Printing required, 52 stands, 300 3-sheets, 800 1-sheets, 300 ½-sheets, 20,000 house heralds.
Dates read, Alhambra Theatre.
All openings on Sunday matinee.

The Billboard

Familiarly and affectionately known among showfolk all over the world as

"OLD BILLYBOY,"

HAS A

Larger Circulation than All Other Theatrical and Amusement Papers Combined

BEST FOR NEWS

BEST FOR ROUTES

BEST FOR ADS

Subscription $4.00 per Year
10cts. per Copy on all News Stands.

ADVERTISEMENTS 20cts. PER LINE, FLAT
Last Form Closes 12 M. Mondays

PUBLISHED WEEKLY AT
416 Elm Street, Cincinnati, O., U. S. A.
Long Distance Tel., Main 2769. Cable Address (registered) "Billyboy."

NEW YORK
Suite 3, Holland Building, 1440 Broadway. Telephone 1630 Bryant
Cable Address "Billyboy."

CHICAGO
Suite 61 Grand O. H. Building, 87 S. Clark St. Telephone Central 5934
Cable Address "Billyboy."

SAN FRANCISCO, CAL.
979 Ellis Street

PHILADELPHIA, PA.
929 Chestnut Street. 'Phone Walnut 2331

LONDON, ENGLAND
8 Rupert Court, Leicester Square, W. Cable Address "Breather."

PARIS, FRANCE
65 Rue Turbigo. Phone 286-81. Cable Address "Billyboy."

Address all communications for the editorial or business departments to

THE BILLBOARD PUBLISHING COMPANY

ST. LOUIS, MO.

(Population, 824,000.)

THEATRES.

Olympic Theatre.....Pat Short, Mgr.
Century Theatre.....Pat Short, Mgr.
Garrick Theatre.....Shubert Bros., Mgrs.
Grand Opera House.....John G. Sheehy, Mgr.
Havlin's Theatre.....Wm. Garen, Mgr.
Crawford Theatre.....Lester M. Crawford, Mgr.
Columbia.....Middleton & Tate, Mgrs.
Imperial Theatre.....D. E. Russell, Mgr.
Standard Theatre.....Leo. Reichenbach, Mgr.
Odeon Theatre.....L. M. Crawford, Mgr.

NEWSPAPERS AND DRAMATIC EDITORS.

"Globe Democrat," daily and Sunday.....Louis Dodge
"Republic," daily and Sunday.....Homer Bassford
"Post-Dispatch," evening and Sunday.....Clark McAdams
"St. Louis Star," evening and Sunday.....F. Anfinger
"St. Louis World".....Al. Spinck
"Sunday Mirror".....Wm. Reedy
"Associated Press".....Chas. Osborne
St. Louis Transfer Co.....D. Jameson, Supt.
Jones Transfer Co.....
Express.....American, Adams and Wells-Fargo

ST. LOUIS HOTELS.

Southern, Walnut, Fourth to Broadway.....$3 up single, $3 double.
New Planters' Fourth and Pine.....European, $1.50 single, American, $3
Lindell, Washington avenue and Sixth street....$2 to $4 single, $2 to $3 double
Laclede, Chestnut and Sixth.....$2 single, $2 double
New St. James, Broadway and Walnut, P. Short, Propr. (European and American).....European, 75c. and $1; American, $2 and $3
Hotel Van Studdiford, Pine, Seventh and Eighth, European..75c. single, $1 double
Hurst's, Broadway and Chestnut, European.....50c. and 75c.
Garnier, Walnut and Seventh.....$5 to $8 week single, $4 to $7 week double
Hotel Moser, Ninth and Pine, European.....$1
Rozier, Thirtenth and Olive, European.....

RAILROADS.

Chi. & Alt. R. R., 216 N. Broadway.....J. M. Hunt, C. P. & T. A.
Chi., B. & Q. R. R., S. W. B'dway and Olive St..J. G. De La Plaine, C. P. & T. A.
Chicago, Peoria & St. Louis R. R.....E. A. Williams, G. P. A.
Ill. Central R. R., 308 N. Broadway.....C. C. McCarty, D. P. A.
Big Four R. R., Broadway and Chestnut St.....C. L. Hilliary, A. G. P. A.
Louis. & Nash. R. R., 206 N. Broadway.....J. E. Davenport, C. P. A.
Southern Railway, 104 N. Broadway.....G. B. Allen, A. G. P. A.
Missouri Pac. Ry., N. W. cor. B'dway and Olive St....H. F. Bakley, C. P. & T. A.
Mo., Kan. & Texas R. R., 103 N. Broadway.....J. L. Williams, C. P. & T. A.
Wabash R. R., 220 N. Broadway, cor. Olive St.....F. J. Bergs, C. P. A.
Vandalia Line, cor. Fourth and Chestnut St.....C. C. Curtice, C. P. A.
Mobile & Ohio R. R., 108 N. Broadway.....Charles Rudolph, D. P. A.
T., St. L. & K. C. R. R., 505 Olive St.....Ed. Keane, D. P. A.
Balt. & Ohio S. Western Ry.....G. E. Warfel, A. P. A.
St. L. & San Fran. Ry., 101 N. Broadway.....S. A. Hughes, C. P. & T. A.
St. L. Southwestern R. R.....E. W. La Beaume, G. P. & T. A.

The New Crawford Circuit

CRAWFORD, PHILLEY & ZEHRUNG, Managers

TOOTLE THEATRE
St. Joseph, Mo.
LYCEUM THEATRE
St. Joseph, Mo.
SEDALIA THEATRE
Sedalia, Mo.
NEW CLUB THEATRE
Joplin, Mo.
BALDWIN THEATRE
Springfield, Mo.
MOORE'S THEATRE
Nevada, Mo.
BIXMAN'S OPERA HOUSE
Clinton, Mo.
NEW HUBBELL
Trenton, Mo.
LUELLA GRAND
Chillicothe, Mo.
STEPHENS OPERA HOUSE
Boonville, Mo.
PARKS THEATRE,
Louisiana, Mo.

OLIVER THEATRE
Lincoln, Neb.
OVERLAND THEATRE
Nebraska City, Neb.
OPERA HOUSE
Pawnee City, Neb.
OPERA HOUSE
Holdrege, Neb.
PADDOCK OPERA HOUSE
Beatrice, Neb.
LA BELLE THEATRE
Pittsburg, Kans.
BELDORF THEATRE
Independence, Kans.
JEFFERSON THEATRE
Coffeyville, Kans.
McGHIE'S NEW THEATRE
Columbus, Kans.
WHITELY OPERA HOUSE
Emporia, Kans.
DAVIDSON THEATRE
Fort Scott, Kans.
NEW GRAND THEATRE
Oswego, Kans.

GRAND OPERA HOUSE
Topeka, Kans.
CRAWFORD THEATRE
Wichita, Kans.
CRAWFORD THEATRE
Leavenworth, Kans.
BOWERSOCK OPERA HOUSE
Lawrence, Kans.
GRAND THEATRE
Iola, Kans.
HETRICK THEATRE
Chanute, Kans.
ELKS THEATRE
Parsons, Kans.
GRAND OPERA HOUSE
Fort Smith, Ark.
K. P. OPERA HOUSE
Fayetteville, Ark.
OPERA HOUSE
Eureka Springs, Ark.
NEW CRAWFORD THEATRE
El Passo, Texas

FOR OPEN TIME ADDRESS
CRAWFORD, PHILLEY & ZEHRUNG
TOOTLE THEATRE, ST. JOSEPH, MO.

OLYMPIC THEATRE—St. Louis, Mo.

P. Short, Mgr.

PRICES.

Orchestra, $1.50 Balcony, 75c. and $1 Gallery, 50c.
Admission, $1.

SEATING CAPACITY, 2,508.

Orchestra, 842. Balcony, 622. Box seats, 44. Gallery, 1,000.
Illum., gas and elec. Wm. Lee, elect. Joe Haltmyer, stage carpenter.

STAGE DIMENSIONS.

Width prosc. opening, 37 ft.
Height prosc. opening, 29½ ft.
Footlights to back wall, 35 ft.
Distance curtain line to footlights, 3½ ft.
Distance between side walls, 76½ ft.
Distance between fly girders, 55 ft
Scene room.
Stage to rigging loft, 60 ft.
Depth under stage, 11 ft.
Theatre on first floor.
Noxon & Toomey, scenic artists.
Wm. Horn, prop. man.
10 in orchestra.
Henry J. Benjamin, leader of orchestra.
St. Louis Bill-Posting Co.
Printing required, 50 stands, 200 3-sheets, 500 1-sheets, 1,000 ½-sheets.
Dates read, Olympic Theatre.
Dick Lightner, advt. agt.
P. Short, publisher of programme.
Transfer Cos., St. Louis Transfer Co., Merchants' and Jones.

CENTURY THEATRE—St. Louis, Mo.

P. Short, Mgr.

PRICES.

Orchestra, $1.50. Balcony, $1, 75c. Admission, $1. Gallery, 50c.

SEATING CAPACITY, 1,600.

Orchestra, 600. Balcony, 565. Gallery, 433.
Eight lower boxes, four upper boxes (70 seats).
Illum., gas and elec. Volt., 110. Amperes, 1,000. Edison system.
Louis Foster, elect.

STAGE DIMENSIONS.

Width prosc. opening, 32 ft.
Height prosc. opening, 31 ft.
Footlights to back wall, 49½ ft.
Distance curtain line to footlights, 4 ft.
Distance between side walls, 66 ft.
Distance between fly girders, 49 ft.
Stage to rigging loft, 68 ft.
Depth under stage, 13½ ft.
Number of traps, 3, located 2 sides, 1 center.
Number of bridges, 2, 24½ ft. back prosc. wall.
Theatre on first floor.
10 in orchestra.
Wm. Maddern, leader.
P. J. Toomey, scenic artist.
Wm. Reed, prop. man.
Printing required, 40 stands, 250 3-sheets. 500 1-sheets, 1,000 ½-sheets.
Dates to read, Century Theatre.
Dick Lightner, advt. agt.
P. Short, publisher of programme.

AND

THE GREAT SOUTHWEST SYSTEM

5 - TRAINS DAILY EACH WAY - 5

between

St. Louis, Kansas City and Atchison, Leavenworth and St. Joseph

DOUBLE DAILY SERVICE TO

Lincoln, Pueblo, Salt Lake, Omaha, Denver, Ogden and Pacific Coast Points

The only line operating through sleeping cars between St. Louis and the City of Mexico

FOUR TRAINS DAILY TO POINTS IN

Missouri, Arkansas and Texas

Pullman Sleeping Cars, Dining Cars and Reclining Chair Cars (Seats Free)

ELECTRIC-LIGHTED TRAINS

ELLIS FARNSWORTH, District Passenger Agent, 186 Clark St., CHICAGO
C. B. GAUSSEN, Passenger and Ticket Agent, 6th and Olive Sts., ST. LOUIS
E. S. JEWETT, General Agent Passenger Department, 901 Main St., KANSAS CITY

P. C. LYON, Passenger and Ticket Agent, 230 Delaware St., LEAVENWORTH
C. F. LECHLER, Passenger and Ticket Agent, ATCHISON, KANS.
BENTON QUICK, Passenger and Ticket Agent, 426 Edmond St., ST. JOSEPH

T. F. GODFREY, Passenger and Ticket Agent, 1423 Farnam St., OMAHA
H. D. WILSON, Assistant General Passenger Agent, 40 South Main St., MEMPHIS
C. H. ROHRER, District Passenger Agent, 114 West Fourth St., JOPLIN

J. A. HOLLINGER, Passenger and Ticket Agent, LITTLE ROCK
CEO. W. THOMAS, Passenger and Ticket Agent, HOT SPRINGS, ARK.
WM. E. HOYT, General Eastern Passenger Agent, 335 Broadway, NEW YORK
H. C. TOWNSEND, General Passenger and Ticket Agent, ST. LOUIS

See Map on page 526

GRAND OPERA HOUSE—St. Louis, Mo.

St. Louis Theatre Co., Proprs. John G. Sheehy, Mgr.

SEATING CAPACITY, 2,100.

PRICES.

25c. to $1.

Illum., elec. Volt., 115 D. C.

STAGE DIMENSIONS.

Width prosc. opening, 37 ft.
Height prosc. opening, 30 ft.
Footlights to back wall, 36 ft.
Curtain line to footlights, 2 ft.
Distance between side walls, 70 ft.
Distance between fly girders, 48 ft.
Height of grooves from stage, adjustable, 20, 27 ft.
Stage to rigging loft, 70 ft.
Scene room.
Number of grooves, 1.
Number of traps, 1, located center.
Depth under stage, 12 ft.
No bridges.
Grooves can be taken up flush with fly gallery.
Theatre on first floor.

HAVLIN'S THEATRE—St. Louis, Mo.

Wm. Garen, Mgr.

SEATING CAPACITY, 2,800.

PRICES.

Orchestra, 50c. Balcony, 25c., 35c. Gallery, 15c. Admission, 35c.
Illum., gas and elec. Ben Snitz, elect.
Matinees, Tuesday, Thursday, Saturday and Sunday.

STAGE DIMENSIONS.

Stage large enough for any production.
Grooves can be taken up flush with fly gallery.
Scene room.
Theatre on ground floor.
8 in orchestra.
Pete Cavallo, leader of orchestra.
Printing required, 75 stands, 400 3-sheets, 1,000 1-sheet lithos., 1,000 ½-sheet lithos.
Dates to read, Havlin's, commencing Sunday matinee.
City, bill-poster.
Judge Steber, lawyer.

COLUMBIA THEATRE—St. Louis, Mo.

Middleton & Tate, Mgrs.

SEATING CAPACITY, 1,887.

Orchestra, 713. Balcony, 326. Gallery, 650. Boxes, 168.

PRICES.

Orchestra, 75c. Orchestra circle, 50c. Balcony, 30c. Gallery, 15c.
Box seats, $1. Admission, 30c. and 50c.
Illum., elec. (our own plant).

STAGE DIMENSIONS.

Width prosc. opening, 36 ft.
Height prosc. opening, 38 ft.
Footlights to back wall, 37 ft.
Curtain line to footlights, 3 ft.
Distance between side walls, 76 ft.
Distance between fly girders, 50 ft.
Stage to rigging loft, 65 ft.
Depth under stage, 11½ ft.
Number of traps, 3.
3 bridges.
Theatre on first floor.
10 in orchestra.
Dates read, Columbia Theatre.

COLISEUM—St. Louis, Mo.

Coliseum Amusement Co., Lessees. F. B. Crow, Mgr.

SEATING CAPACITY, 12,000.

Illum., elec. Volt., 105.
D. J. Kelly, elec. J. C. Biggs, stage carpenter.

IMPERIAL THEATRE—St. Louis, Mo.

St. Louis Theatre Co., Lessees. D. E. Russell, Mgr.

Louis Hessbaum, stage carpenter. H. T. Welhoelter, prop. man.

Wm. Shaefer, elect. Henry Erlinger, leader of orchestra.

SEATING CAPACITY, 2,100.

PRICES.

Nights and Sunday Matinee.

Orchestra, 50c. Box seats, $1. Balcony, 35c., 25c. Admission, 50c. Gallery, 15c. Matinees daily.

Week day matinees, 25c.

Printing required, 90 stands, 60 8-sheets, 100 3-sheets, 100 lithos, asst., 14,000 heralds.

Dates to read, Imperial, to begin Sunday matinee.
Usual daily matinees, 25c.

SPECIAL ATTENTION GIVEN

THEATRICAL MOVEMENTS

VIA

Louisville, Henderson & St. Louis Ry.

"The Busy Man's Line"

Between

Louisville, Owensboro, Evansville and St. Louis

See that Your COMPANY is routed this way. Ask US about it.

J. G. MASON, E. P. A., L. & N. R.R., 290 Broadway, New York

F. G. CUNNINGHAM, G. A., L. H. & St. L. Ry., St. Louis, Mo.

L. J. IRWIN, G. P. A., L. H. & St. L. Ry., Louisville, Ky.

E. M. WOMACK, C. P. A., L. H. & St. L. Ry., Louisville, Ky.

J. P. GARDNER, G. A., L. H. & St. L. Ry., Evansville, Ind.

STANDARD THEATRE—St. Louis, Mo.

Direction Empire Circuit Co. Leo. Reichenbach, Mgr.

SEATING CAPACITY, 2,663.

STAGE DIMENSIONS.

Width prosc. opening, 40 ft.
Height, 39 ft.
Footlights to back wall, 55 ft.
Curtain line to footlights, 5 ft.
Distance between side walls, 73 ft.
Distance between fly girders, 53 ft.
Height of grooves from stage, 18 ft.
Stage to rigging loft, 75 ft.
Depth under stage, 10 ft.
Usual number of traps, located in usual places.
Grooves can be taken up flush with fly gallery.
Theatre on ground floor.
James Parmalee, stage mgr.
Ben. N. Fritch, leader of orchestra.
Ben. Berger, scenic artist.
John Saurez, prop. man.
Printing required, 50 stands, 200 3-sheets, 1,000 hangers, 25 lithos.
St. Louis Bill-Posting Co., bill-posters.
C. H. Newcomb, physician.
H. M. Walsh, lawyer.
Joseph J. Walsh, publisher of programme and press agt.

ST. LOUIS MUSIC HALL—St. Louis, Mo.

Coliseum Amusement Co., Lessees.

Geo. Middleton, Pres. Frank R. Tate, Sec. Fred. B. Crow, Mgr.

SEATING CAPACITY, 3,524.

Illum., elec. Volt., 235. Amperes, 500. Edison.

STAGE DIMENSIONS.

Width prosc. opening, 54 ft.
Height prosc. opening, 54 ft.
Footlights to back wall, 60 ft.
Curtain line to footlights, 1 ft.
Distance between side walls, 120 ft.
Distance between fly girders, 87 ft.
Height of grooves from stage, 24 ft.
Stage to rigging loft, 75 ft.
Number of grooves, 5.
Grooves can be taken up flush with fly gallery.
Dan'l T. Kelly, elect.
Theatre on second floor.
Jos. Biggs, stage carp. and prop. man.

THE SHOW PRINTERS OF ST. LOUIS

Great Western Printing Company

W. S. DONALDSON, President and Manager

PRINTERS *ENGRAVERS*
LITHOGRAPHERS *DESIGNERS*

Show and Commercial Posters a Specialty Stock Designs for all Advertising Purposes

513-515-517 ELM STREET, ST. LOUIS, MO.

GARRICK THEATRE—St. Louis, Mo

Chestnut Street, between Broadway and Sixth.

Geo. W. Floyd, Res. Mgr. Sam Kahl, Treas. D. A. Sarli, Mus. Dir.
Gene Staats, Advt. Agt. David Allen, Master Mechanic.
Frank Brown, Prop. Man.
Illum., elec. Volt., 110. Jerry Simpson, Elect.

SEATING CAPACITY.

Box seats, lower 30, upper 30. Lower floor, 488. Balcony, 382. Gallery, 371.

PRICES.

Box seats, $1.50. Lower floor, $1. Balcony, 50c., 75c. Gallery, 25c.

STAGE DIMENSIONS.

Wall to wall, 62½ ft.
Curtain to back wall, 35 ft.
Stage to fly gallery, 32 ft.
Stage to rigging loft, 71 ft.
Prosc. opening, 36 ft.
Between girders, 48 ft.
Below stage, 14 ft.
Traps, 3x12 ft.

GAYETY THEATRE—St. Louis, Mo.

O. T. and Roy Crawford, Lessees. O. T. Crawford, Mgr.

SEATING CAPACITY, 2,022.

Orchestra, 842. Balcony, 480. Gallery, 700. Boxes, 84.
Illum., gas and elec.

STAGE DIMENSIONS.

Width prosc. opening, 32 ft.
Height prosc. opening, 50 ft.
Depth footlights to back wall, 42 ft.
Distance curtain line to footlights, 4 ft.
Distance between side walls, 65 ft.
Distance between fly girders, 35 ft.
Height grooves, 22 ft.
Grooves may be taken up flush with fly gallery.
Height to rigging loft, 62 ft.
Height to fly gallery, 25 ft.
5 traps.
Depth under stage, 12 ft.
Paint bridge.
Printing required, 80 stands, 400 3-sheets, 1,000 ½-sheets.
Dates should read, Gayety Theatre, 14th and Locust Sts.

GLOBE THEATRE—St. Louis, Mo.

H. E. Rice, Mgr. and Bus. Mgr. Continuous Vaudeville.

SEATING CAPACITY, 500.

PRICES.

10c., 15c., 25c.

Illum., elec. Direct and Alternating. Joe Lawless, elect.

STAGE DIMENSIONS.

Width prosc. opening, 20 ft.
Height prosc. opening, 13 ft.
Depth, footlights to back wall, 14 ft.
Distance, curtain line to footlights, 2 ft.
Theatre on first floor.
Louis Schibe, bill-poster.

MILWAUKEE, WIS.

(Population, 325,000.)

THEATRES.

Davidson Theatre.....Sherman Brown, Mgr.
Bijou Opera House.....Litt & Dingwall, Mgrs.
Alhambra .....Herman Fehr, Mgr.
Pabst Theatre.....Leon Wachsner, Mgr.
Shubert Theatre.....Edwin Thanhouser, Mgr.
Star .....F. A. Trottman, Mgr.

NEWSPAPERS.

"Sentinel" (daily, morning).....John Poppendiek
"Evening Wisconsin" (daily, evening).....G. Miller, Jr.
"News" (daily, evening).....W. A. Bowdish
"Free Press" (daily, morning).....E. H. Kronshage
"Herold" (daily, morning, German).....Dr. Duester
"Germania" (daily, evening).....D. Doellinger
"Sontagspost" (Sunday, German).....Gustav Haas
"Vorwaerts" (Sunday, Socialist).....Victor Berger
"Kuryer Polski" (daily, Polish).....

HOTELS.

Pfister (European).....$1.50 and up
Plankinton.....(American), $3. (European), $1.50 and up
Blatz (European).....$1 and up
Republican (American).....$1.75 to $3.50
St. Charles (American).....$2 and up
Davidson (American).....$1.75 single, $1.50 double
Kirby (American).....$1.50 to $2
Terminal (European).....$1.50 and up
Mueller (American).....$1.25 single, $1 double

RAILROADS.

C., M. & St. P.....W. J. Boyle
C. & N. W.....F. M. Snavely
Wisconsin Central.....Jas. Pond
Express Cos.....American, U. S., Adams, Pacific and Southern
Transfer Co.....Davis Bus Line

DAVIDSON—Milwaukee, Wis.

Davidson Theatre Co., Lessees. Sherman Brown, Mgr.
W. C. Schnell, Bus. Mgr.

PRICES.

Parquet, $1.50. Dress Circle, $1. Balcony, $1, 75c., 50c.
Admission, $1. Gallery, 25c.

SEATING CAPACITY, 1,600.

Orchestra, 390. Dress Circle, 262. Balcony, 389. Gallery, 500.
Illum., gas and elec. Volt., 110. 2-wire system. Chas. Robinson, elect.
W. F. Kindt, stage carpenter.

STAGE DIMENSIONS.

Width prosc. opening, 38 ft.
Height prosc. opening, 35 ft.
Distance curtain line to footlights, 3 ft.
Footlights to back wall, 40 ft.
Distance between side walls, 85 ft.
Stage to rigging loft, 75 ft.
Depth under stage, 8 ft.
Number of traps, 4.
Number of bridges, 1.
Distance between fly girders, 51 ft.
Theatre on first floor.
No scene room.
Ed. Burgess, prop. man.
7 in orchestra.
Jos. Clauder, leader of orchestra.
Printing required, 20 stands, 25 8-sheets, 200 3-sheets, 100 1-sheets.
C. C. Bill-Posting Co.
A. G. Coughlan, advt. agt.
Dr. J. C. Cavenay, physician.
Sherman Brown, publisher of programme.

PABST THEATRE—Milwaukee, Wis.

Leon Wachsner, Mgr. B. Rosenow, Press Agt.

PRICES.

Orchestra, $1.50 and $1. Balcony, $1, 75c., 50c. Gallery, 25c. Admission, 50c.

SEATING CAPACITY, 1,692.

Orchestra, 632. Box seats, 76. Balcony, 554. Gallery, 530.
Illum., elec. Eddie Spranger, elect. Charles Stute, stage carpenter.

STAGE DIMENSIONS.

Width prosc. opening, 35 ft.
Height prosc. opening, 32 ft.
Footlights to back wall, 45 ft.
Curtain line to footlights, 4 ft. center, 2 ft. on sides.
Distance between side walls, 72 ft.
Distance between fly girders, 50 ft. 1st fly gallery 30 ft. above stage, 2d, 52 ft.
Stage to rigging loft, 70 ft.
Depth under stage, 8 ft.
Fireproof fly galleries are used for scene rooms.
The entire rear half of stage is movable by means of traps in 3 sections, 50 ft. wide, and can be raised 10 ft. high.
2 iron bridges across stage on rear wall, between fly galleries.
Theatre on main floor, about level with street.
Geo. Peter, scenic artist.
Gus Losman, prop. man.
14 in orchestra.
Hugo Bach, leader of orchestra.
Orchestra equipped with large 75-stop electric organ.
Printing required, 25 stands, 150 3-sheets, 500 1-sheets, 1,500 ½-sheets.
Cream City Bill-Posting Co., bill-posters.
S. Speelman, advt. agt.

BIJOU OPERA HOUSE—Milwaukee, Wis.

Jacob Litt and A. W. Dingwall, Lessees and Mgrs. John R. Pierce, Res. Mgr.

SEATING CAPACITY.

Orchestra, 537. Balcony, 457. Stalls, 200. Gallery, 500. Boxes, 76. Loges, 38.

PRICES.

Orchestra, 75c. and 50c. Loge seats, 75c. Box seats, $1.
Balcony, 25c. and 50c. Admission, 50c. Gallery, 15c.
Illum., gas and elec. C. Bach, elect. James McKague, stage carpenter.

STAGE DIMENSIONS.

Width between walls, 48 ft.
Width between girders, 40 ft.
Width prosc. opening, 28 ft.
Height to rigging loft, 61 ft.
Height to fly gallery, 26 ft.
Depth from curtain line to wall, 35 ft.
Depth of curtain apron, 6 ft.
Direct 3-wire system of electric lighting. Volt., 110.
Red, white and blue lamps in borders and footlights.
Regular stage hands, 6.
Number of lines, 72.
3 traps.
Length of bridge, 28 ft.
Width of bridge, 4 ft.
Number of dressing rooms, 9.
S. Van Kirk, prop. man.
8 in orchestra.
Walter Clauder, leader of orchestra.
Dates to read, Bijou, largest possible size.
Cream City Bill-Posting Co., bill-posters.
Transfer, Kinsella Transfer Co., Davis & Baird Transfer Co.
Printing required, 25 stands, 180 8-sheets, 150 3-sheets, 200 1-sheets, 150 ½-sheets, 10,000 heralds, 50 4-sheet dates.

ALHAMBRA THEATRE—Milwaukee, Wis.

James A. Higler, Mgr.

PRICES.

Orchestra, 75c. Dress Circle, 50c. Balcony, 50c., 35c., 25c.
Loges, 75c. Box Seats, $1. Gallery, 15c.

SEATING CAPACITY.

Orchestra, 435. Dress Circle, 368. Balcony, 800.
Loges, 80. Box Seats, 80. Gallery, 800.
Illum., elec. Volt., 110. Amperes, 500. Direct system.

STAGE DIMENSIONS.

Width prosc. opening, 43¾ ft.
Height prosc. opening, 55 ft.
Footlights to back wall, 35 ft.
Curtain line to footlights, 4 ft.
Distance between fly girders, 60 ft.
Depth under stage, 10 ft.
Distance between side walls, 85 ft.
42 sets of lines.
Theatre on first floor, level with street.
Height of grooves, 20 ft.
Height to rigging loft, 70 ft.
Number of traps, 3, center and 2 side.
Number of bridges, 1, back wall.
Frank Behles, stage carpenter.
9 in orchestra.
F. W. Brunkhorst, leader.
Express offices, American, U. S., Adams.
Printing required, 40 stands, 125 8-sheets, 200 3-sheets, 200 1-sheets, 10,000 heralds, 80 4-sheet dates.
Matinees, Sunday, Tuesday, Thursday and Saturday.

THE SHUBERT THEATRE—Milwaukee, Wis.

Direction Sam S. & Lee Shubert (Inc.).

Edwin Thanhouser, Mgr. Burt Ruddle, Agt.

Illum., elec. Archie Middlemass, elect. Gus Knickelbain, carpenter.

SEATING CAPACITY, 1,800.

STAGE DIMENSIONS.

Width prosc. opening, 31 ft.

Height prosc. opening, 28 ft.

Footlights to back wall, 45 ft.

Curtain line to footlights, 3 ft.

Distance between side walls, 71 ft.

Distance between fly girders, 45 ft.

Stage to rigging loft, 55 ft.

Depth under stage, 18 ft.

Number of traps, 5.

Grooves can be taken up flush with fly gallery.

Theatre on first floor.

8 in orchestra.

Jacob Schutter, leader of orchestra.

GARRICK THEATRE—Milwaukee, Wis.

Thanhouser Company (Dramatic Stock). Edwin Thanhouser, Mgr.

SEATING CAPACITY, 1,200.

STAGE DIMENSIONS.

Width prosc. opening, 26 ft.

Height prosc. opening, 24 ft.

Footlights to back wall, 26 ft.

Stage to rigging loft, 45 ft.

Distance between fly girders, 34 ft.

Distance between side walls, 48 ft.

Theatre on ground floor.

ST. PAUL, MINN.

(Population, 250,000.)

THEATRES.

Metropolitan Opera House.....L. N. Scott, Mgr.
Grand Opera House.....Litt & Dingwall, Mgrs.
Star Theatre (Vaudeville).....M. H. Singer, Mgr.
Orpheum.....J. H. Bistes, Mgr.

NEWSPAPERS.

"Pioneer Press".....Mr. W. C. Handy
"Dispatch".....Geo. E. Dodds
"News".....F. E. Crawford
"Volkszeitung".....F. W. Bergmeier
Sunday, "Pioneer Press." 12 weeklies.

HOTELS.

Ryan .....$2.50 and up
Aberdeen ..... 2.50 and up
Merchants' ..... 2.00 and up
Windsor ..... 2.00 and up
Metropolitan ..... 1.50 and up
Willard..... 1.25 and up
Euclid..... 1.25 and up
Frederick (European)..... 1.00 and up

RAILROADS.

Burlington Route.....C. P. O'Donnell, City Ticket Agt.
Chicago Great Western.....M. S. Montgomery, City Pass. and Ticket Agt.
C., M. & St. P. R. R.....W. B. Dixon, City Ticket Agt.
Chicago & Northwestern Ry.....E. A. Whitaker, City Ticket Agt.
C., St. P., M. & O. R. R.....E. A. Whitaker, City Ticket Agt.
Great Northern.....W. J. Dutch, City Pass. and Ticket Agt.
Minn. & St. Louis.....W. E. Witherspoon, City Ticket Agt.
M., St. P. & Sault Ste. M. R. R.....L. M. Harmsen, City Ticket Agt.
Northern Pacific R. R.....C. P. O'Donnell, City Ticket Agt.
Wisconsin Central R. R.....Hermann Brown, City Pass. and Ticket Agt.
Chicago, Rock Island & Pacific.....F. W. Saint, City Ticket Agt.
Transfer Co.....J. B. Cook & Son

METROPOLITAN OPERA HOUSE—St. Paul, Minn.

L. N. Scott, Lessee & Mgr. H. E. Ricker, Bus. Mgr.

SEATING CAPACITY, 1,718.

Illum., gas and elec. Volt., 110. Amperes, 700.

H. Schultz, stage carpenter. Sam. Needham, gas man and elect.

STAGE DIMENSIONS.

Width prosc. opening, 36 ft.
Height prosc. opening, 36 ft.
Footlights to back wall, 45 ft.
Curtain line to footlights, 50 ft.
Distance between side walls, 77 ft.
Distance between fly girders, 45 ft.
Height of grooves from stage, 20 ft.
Stage to rigging loft, 70 ft.
Number of grooves, 5 pair.
Depth under stage, 12 ft.
Number of bridges, 1, located usual place.
Grooves can be taken up flush with fly gallery. (Telescope.)
Number of traps, 6, located usual places.
Scene room.
Theatre on ground floor.
H. H. Purnhagen, engineer.
P. Clausen, scenic artist.
Robt. Mackin, prop. man.
10 in orchestra.
D. Muhlenbruch, leader of orchestra.
Printing required: Half-week stand, 20 stands, 30 8-sheets, 100 3-sheets, 100 1-sheets, 200 ½-sheets. Full-week stand, 35 stands, 60 8-sheets, 150 3-sheets, 200 1-sheets, 400 ½-sheets.
Dates read, Metropolitan.
Charles Breslauer, advt agt.
Northern Display Adv. Co., bill-posters.
Geo. E. Routh, physician.
Frank Ford, attorney.

GRAND OPERA HOUSE—St. Paul, Minn.

(Ground Floor Theatre.)

Cor. Sixth and St. Peter Streets.

Litt & Dingwall, Lessees and Mgrs. Theo. L. Hays, Res. Mgr.

Illum., gas and elec. Edison. Direct current, 110 volts.

Ten Performances each week—Opening Sunday Matinee.

Matinees—Sunday, Wednesday and Saturday.

PRICES.

Nights, 15c., 25c., 35c., 50c., 75c.; boxes, $1.
Sunday Matinees, 15c., 25c., 35c., 50c.; boxes 75c.
Wednesday Matinees, all seats, 25c.
Saturday Matinees, 10c., 25c., 35c., 50c.; boxes, 75c.

SEATING CAPACITY, 2,009.

Orchestra, 737. Balcony, 472. Gallery, 800.

STAGE DIMENSIONS.

Width prosc. opening, 39 ft 7 in.
Width between fly girders, 50½ ft.
Width between walls, 72 ft. 8 in.
Height prosc. opening, 33 ft.
Height to rigging loft, 69 ft.
Height to fly gallery, 25 ft.
Height to trap basement, 12 ft.
Depth curtain line to footlights, 3 ft.
Depth curtain line to rear wall, 37 ft.
Depth footlights to rear wall, 40 ft.
70 sets of lines (no grooves).
2 center traps.
2 bridges in 4 (4x20 ft. each).
Paint frame, bridge and scene room.
11 dressing rooms, hot and cold water.
Red, white and blue lamps in borders, footlights and sidelights.
5 electric border lights.
Emil Straka, leader of orchestra.
Piano furnished if desired.
Jacob Haesly, stage carpenter.
Val. E. Boshell, advt. agt.
Printing per contract.
Dates should read, GRAND, large.
Northern Display Advertising Co., bill-posters.
Scenic work, Twin City Scenic Co.
Elec. work, Northern Engineering Co.

MINNEAPOLIS, MINN.

(Population, 260,000.)

THEATRES.

Metropolitan Opera House.....L. N. Scott, Mgr.
Lyceum Theatre.....Dick Ferris, Mgr.
Bijou Opera House.....Jacob Litt, Lessee and Mgr.
Dewey Theatre (Vaudeville).....Miller & Wittig, Mgrs.
Orpheum (Vaudeville).....G. E. Raymond, Mgr.
Auditorium .....

NEWSPAPERS.

"Tribune," daily and Sunday.....Chas. H. Hamblin
"Evening Journal," daily and Sunday morning.....W. B. Chamberlain
"Evening News," daily.....John Burgess

HOTELS.

West Hotel, Henn. ave. and 5th st..$3.00
Nicollet House, Nic. ave. and Henn. ave, European.....$1.00 up
New Hyser, 4th and Nicollet, European .....$1.00 up
National, Wash. and 2d ave., S...$1.50
Hotel Majestic, 7th and Henn., European.....$1.00 up
Golden West.....$1.50
Holmes, Henn. and 8th st..... 2.00
Berkeley, 1st ave., S., and 13th st.. 2.00
Windsor, Wash. and 1st ave., N.. 1.50
Brunswick, Henn. ave. and 4th st.. 1.50
Hotel Rogers, European.....$1.00 up
Hotel Plaza, 17th and Henn., American and European.....$3.00 up

RAILROADS.

Chicago, Milwaukee & St. P.....C. I. Lewis
Northern Pacific Ry.....G. F. McNeill
Minneapolis & St. Louis Ry.....J. G. Rickel
Chicago, St. Paul, Minneapolis & Omaha.....J. A. O'Brien
Chicago Great Western.....Chas. Fisher
Chicago, Burlington & Northern.....J. F. McElroy
Wisconsin Central R. R.....Frank Towne, C. P. & T. A.
Soo R. R.....W. E. Chandler
Great Northern.....V. D. Jones
Chicago, Rock Island & Pacific.....W. L. Hathaway
Transfer Co.....Mattison Transfer Co.
Express Offices..Adams, No. Pac., Great Northern, Amer., Wells-Fargo, National

METROPOLITAN OPERA HOUSE—Minneapolis, Minn.

L. N. Scott, Mgr. Robert Scott, Bus. Mgr. and Press Agt.

PRICES.

Orchestra, $1. Balcony, 75c., 50c. Gallery, 25c.

SEATING CAPACITY, 2,000.

Orchestra, 592. Balcony, 675. Gallery, 600.

Illum., gas and elec. Volt., 110. Amperes, 400.

STAGE DIMENSIONS.

Width prosc. opening, 40 ft.
Height prosc. opening, 30 ft.
Footlights to back wall, 34 ft.
Curtain line to footlights, 6 ft.
Distance between side walls, 83 ft.
Distance between fly girders, 48 ft.
Stage to rigging loft, 65 ft.
Depth under stage, 10 ft.
Number of traps, 2, located 12 ft. from curtain line.
Theatre on ground floor.
No scene room.
John Williamson, Treas.
Peter Clausen, scenic artist.
Printing required, 30 stands, 200 3-sheets, 100 1-sheets, 200 ½-sheets.
10 in orchestra.
Frank Danz, leader.
John McGinnis, stage carpenter.
The Northern Display Advt. Co., bill-posters.
Billy Dunn, prop. man.
W. J. McDonald, advt. agt.
L. N. Scott, programme publisher.
Dr. R. S. Fitzgerald, physician.
F. W. Booth, lawyer.

LYCEUM THEATRE—Minneapolis, Minn.

T. Daniel Frawley, Lessee and Mgr. C. Gilman, Press Agt.

SEATING CAPACITY, 1,796.

Orchestra and circle, 505. Balcony, 450. Gallery, 700. Boxes and loges, 145.

Ferris Stock Co.

PRICES.

10c., 25c. and 50c.

Illum., gas and elec. Volt., 110. Edison system.

Robt. Westerman, stage carpenter.

STAGE DIMENSIONS.

Width prosc. opening, 34 ft.
Height prosc. opening, 32 ft.
Footlights to back wall, 40 ft.
Curtain line to footlights, 6 ft.
Distance between side walls, 70 ft.
Distance between fly girders, 50 ft.
Stage to rigging loft, 70 ft.
Number of grooves, 8.
Number of traps, 3, 1 each side front, 1 center.
No grooves.
Depth under stage, 10 ft.
Scene room.
Theatre on ground floor.
Axel. Sindahl and A. R. Meyers, scenic artists.
Harry Dorner, prop. man.
10 in orchestra.
Oscar Ringwall, leader.
Dates to read, Lyceum.
Printing required, 25 to 30 stands, 200 3-sheets, 500 lithos.
M. Breslauer, bill-poster.
Zack Luckens, advt. agt.

BIJOU OPERA HOUSE—Minneapolis, Minn.

(Ground Floor Theatre.)

Washington Ave. North, near Hennepin.

Litt & Dingwall, Lessees and Mgrs. Theo. L. Hayes, Res. Mgr.

Ten Performances each week—Opening Sunday Matinee.

Matinees—Sunday, Wednesday and Saturday.

PRICES.

Nights, 15c., 25c., 35c., 50c., 75c.; boxes, $1.

Sunday Matinee, 15c., 25c., 35c., 50c.; boxes, 75c.

Wednesday Matinee, all seats, 25c.; boxes, 50c.

Saturday Matinee, 15c., 25c., 35c., 50c.; boxes, 75c.

SEATING CAPACITY, 2,019.

Orchestra, 705. Balcony, 514. Gallery, 800.

Illum., gas and elec. Edison. Direct current, 110 volts.

STAGE DIMENSIONS.

Width prosc. opening, 33½ ft.
Width between fly girders, 50½ ft.
Width between walls, 62 ft. 8 in.
Height prosc. opening, 33 ft.
Height to rigging loft, 60 ft.
Height to fly gallery, 24 ft.
Height of trap basement, 9 ft.
Depth curtain line to footlights, 4 ft.
Depth curtain line to rear wall, 30 ft.
Depth footlights to rear wall, 34 ft.
70 sets of lines (no grooves).
2 traps, center in 3.
2 bridges in 4 (3x15 each).
Paint frame, bridge and scene room.
10 dressing rooms, hot and cold water.
Red, white and blue lamps in borders, footlights and sidelights.
4 electric border lights.
Geo. Koehler, leader of orchestra.
Piano furnished if desired.
Edward Broderick, carpenter.
J. J. Whitehead, advt, agt.
Printing per contract.
Dates should read (BIJOU), large.
Northern Display Advertising Co., bill-posters.
Elec. work, Northern Engineering Co.
Scenic work, Twin City Scenic Co.

EXPOSITION AUDITORIUM—Minneapolis, Minn.

Geo. E. Hovenden, Mgr.

SEATING CAPACITY, 7,000.

STAGE DIMENSIONS.

Width prosc. opening, 78 ft.
Height prosc. opening, 36 ft.
Footlights to back wall, 45 ft.
Curtain line to footlights, 9 ft.
Distance between side walls, 78 ft.
Stage to rigging loft, 42½ ft.
Depth under stage, 6 ft.
Scene room.
Theatre on second floor.
Peter Clausen, scenic artist.
City Bill-posters, bill-posters.

OMAHA, NEB.

(Population, 150,000.)

THEATRES.

Boyd's New Theatre.....Woodward & Burgess, Mgrs.
Burwood Theatre.....Woodward & Burgess, Mgrs.
Krug Theatre.....Hudson & Judah, Mgrs.
Orpheum .....Orpheum Circuit, Mgrs.

NEWSPAPERS.

"Bee," daily and Sunday.....Theo. W. McCullough
"World-Herald," daily and Sunday.....Fred M. Greenleaf
"Excelsior," weekly.....Clement Chase
"Omaha Daily News," evening.....Jos. Polcar

HOTELS.

Iler-Grand (European).....$1 and up
Paxton .....$2.50 and up
Murray .....$2 and up
Millard .....$2.50 and up
Merchants .....$1.75 and $2
Dellone.....$1 and $1.25
Schlitz (European).....$1 and up

RAILROADS.

Illinois Central.....J. V. Tedford
Union Pacific.....E. L. Lomax
Mo. Pac.....Thos. F. Godfrey
Chicago Great Western.....W. Davidson
Chi., St. P., Minn. & Omaha.....George West
C., R. I. & P.....F. P. Rutherford
C., M. & St. P.....Eugene Duval
Burlington .....Lucius Wakeley
C. & N. W.....George West
Wabash .....Harry Moores
Omaha Transfer Co.....208 S. Fourteenth
Express Companies.....Adams, American, U. S., Pacific and Wells-Fargo

BOYD'S NEW THEATRE—Omaha, Neb.

Woodward & Burgess Amusement Co., Mgrs. Ed. J. Monaghan, Bus. Mgr.
W. J. Burgess, Mgr.

SEATING CAPACITY, 2,100.

Orchestra, 597. Gallery, 700. Balcony, 503. Admissions, 300.
Illum., elec. Volt., 104. T.-H., alternating. Chas. Porter, stage mgr.

STAGE DIMENSIONS.

Width prosc. opening, 39 ft.
Height prosc. opening, 40 ft.
Footlights to back wall, 45 ft.
Distance curtain line to footlights, 6 ft.
Distance between side walls, 72 ft.
Distance between fly girders, 50 ft.
Height grooves from stage, 20 ft.
Stage to rigging loft, 65 ft.
Number of traps, 3, star, vampire and center.
Depth under stage, 12 ft.
Grooves can be taken up flush with fly gallery.
Theatre on ground floor.
9 in orchestra.
E. Nordin, leader of orchestra.
Printing required, 25 stands, 10 lithos, 100 3-sheets, 20 8-sheets.
Mulvihill, bill-poster.
Dates read, Boyd's New Theatre.

KRUG THEATRE—Omaha, Neb.

Hudson, Judah, Stair & Havlin, Mgrs. Chas. S. Breed, Res. Mgr.
Elec., 106, alternating. Geo. Johnson, elect.

STAGE DIMENSIONS.

Width prosc. opening, 31½ ft.
Height prosc. opening, 24 ft. 3 in.
Footlights to back wall, 33 ft. 8 in.
Curtain line to footlights, 2 ft.
Distance between fly girders, 40 ft.
Distance between side walls, 58 ft.
Height to rigging loft, 50 ft.
Height to fly gallery, 26 ft.
1 trap.
Depth under stage, 8½ ft.
Theatre on ground floor.
Scene room.
Waller, carpenter.
Frank Galligan, prop. man.
7 in orchestra.
Thiele, leader.
Omaha Posting Service, bill-posters.
Printing required, 18 stands, 18 8-sheets, 20 3-sheets, 300 lithos, 5,000 heralds.
Programme publisher, C. S. Breed.
Matinees, Sunday, Wednesday and Saturday.

ORPHEUM—Omaha, Neb.

Orpheum Circuit Co., Mgrs. Carl Reiter, Res. Mgr. Vaudeville.
Elec., 110, direct. Chas. Goir, stage mgr. L. Clawson, elect.

SEATING CAPACITY, 2,196.

Orchestra, 600. Balcony, 669. Gallery, 1,000.

STAGE DIMENSIONS.

Width prosc. opening, 36 ft.
Height prosc. opening, 33 ft.
Footlights to back wall, 42 ft.
Distance curtain line to footlights, 3 ft.
Distance between side walls, 80 ft.
Distance between fly girders, 62 ft.
Stage to rigging loft, 80 ft.
Depth under stage, 9 ft.
Number of traps, 3, center, right and left.
Theatre on ground floor.
9 in orchestra.
Albin Huster, leader of orchestra.
Chas. R. Gorr, stage director.
Printing required, 20 stands, 100 3-sheets, 500 1-sheet lithos., 500 ½-sheet lithos.
A. Allen, prop. man.
I. Ziegler, lawyer.
M. E. Mulvihill, bill-poster.

AUDITORIUM—Omaha, Neb.

Omaha Auditorium Co. J. M. Gillan, Mgr.

SEATING CAPACITY, 5,000.

Arena floor, 3,000. Gallery, 2,000.

STAGE DIMENSIONS.

Width of stage, 128 ft.
Depth, 58 ft.
Prosc. opening, width, 45 ft.
Height, 34 ft.

Rigging loft provided with pulleys for over 50 sets of lines of 4 to the set, and will accomodate scenery 45 to 50 feet in width.

THE BURWOOD—Omaha, Neb.

Woodward & Burgess Amusement Co. W. J. Burgess, Mgr.

SEATING CAPACITY.

Lower floor, 700. Balcony, 607.

STAGE DIMENSIONS.

Wall to wall, 62 ft.
Prosc. opening, 36x42 ft.

To Fly floor, 30 ft.
Between fly floor, 45 ft.

LYRIC THEATRE—Omaha, Neb.

W. E. Chambers, Mgr.

SEATING CAPACITY.

Orchestra, 350. Balcony, 253.

Prices depend on attraction.

Illum., gas and elec.

STAGE DIMENSIONS.

Width prosc. opening, 30 ft.
Height prosc. opening, 17 ft.
Depth footlights to back wall, 19 ft.
Distance curtain line to footlights, 18 in.

Distance between side walls, 56 ft.
Theatre has no loft. Has set scenery, all good.
Fuch & Fuch, scenic artists.

KANSAS CITY, MO.

(Population, 300,000.)

THEATRES.

Willis Wood Theatre.....Woodward & Burgess, Mgrs.
Grand Opera House.....Hudson & Judah, Mgrs.
Gilliss Theatre.....E. S. Brigham, Mgr.
Auditorium.....O. D. Woodward, Mgr.
Sam S. Shubert Theatre.....Walter Sanford, Mgr.
Century (Burlesque).....Joe Donegan, Mgr.
Orpheum (Vaudeville).....M. Lehman, Mgr.
Majestic (Burlesque).....Clint Wilson, Mgr.

NEWSPAPERS AND DRAMATIC EDITORS.

"Star," daily and Sunday.....Austin Latchaw
"World," daily and Sunday.....
"Journal," daily and Sunday.....C. C. Cline
"Times," daily and Sunday.....Austin Latchaw
"Post" .....

HOTELS.

Kupper.....$1.00 up (European)
Coates.....$2.50 and up. European, $1.00
Midland.....$1.00 and up, European
Victoria.....$2.00 single, $1.75 double
Savoy.....$2.00 and up
Baltimore.....$1.50 and up, European
Centropolis.....$1.50, $2.00
Brunswick.....$2.00, American

RAILROADS.

A., T. & S. F. Ry. (Santa Fe).....George Hagenbuch, City Pass Agt.
Burlington Route.....A. B. Abbott, Pass. Agt.
Chicago & Alton Ry.....Robt. M. Campbell, City Pass. Agt.
C., M. & St. P. Ry.....G. L. Cobb, City Pass. Agt.
C., R. I. & P. Ry.....Phil. Johnston, City Pass. Agt.
M. K. & T. Ry.....T. J. Fitzgerald, City Pass. Agt.
Missouri Pacific Ry.....Jake Waldeour, City Pass. Agt.
Frisco System.....Phil. Johnston, City Pass. Agt.
Union Pacific.....J. B. Frawley, City Pass. Agt.
Wabash R. R.....L. S. McClelland, S. W. P. A.
K. C. So. Ry.....S. A. Warner, City Pass. Agt.
C. G. W. Ry.....A. B. Burrows, City Pass. Agt

THE WILLIS WOOD THEATRE—Kansas City, Mo.

The Woodward & Burgess Amusement Co., Lessee.

O. D. Woodward, Mgr. Frank L. Woodward, Asst. Mgr.

Frank L. Woodward and Owen Buckley, Press Agts.

SEATING CAPACITY, 1,450.

Orchestra, 550. Balcony, 400. Gallery, 500.

PRICES.

Orchestra, $2, $1.50, $1. Balcony, $1.50 and $1. Gallery, 25c. Admission, $1.

Illum., elec, A-1 Fan D-Div. Volt., 110. Wm. McFarland, elect.

STAGE DIMENSIONS.

Width prosc. opening, 40x40 ft.
Depth footlights to back wall, 43 ft.
Distance curtain line to footlights, 2 ft.
Distance between fly girders, 50 ft.
Height to rigging loft, 72 ft.
3 traps.
1 bridge, rear.
Theatre on ground floor.
Scene room.
John Behr, leader of orchestra.
Printing required, 40 stands, 300 3-sheets, lithos. used, 50 8-sheets. Half week one-half of above amount.
5 grooves.
Distance between side walls, 96 ft.
Depth under stage, 12 ft.
Height to fly gallery, 30 ft.
Height to second fly gallery, 48 ft.
Sectional floor.
Grooves can be taken up flush with fly gallery.
John Hughes, scenic artist.
9 in orchestra.
Depot Baggage & Transfer Co.
Dates to read, Willis Wood.
Thompson, Stanley & Price, attorneys.

Bill room, Auditorium Theatre, Jack Hyer, advt. agt.

The Monthly Supplement

.....TO.....

JULIUS CAHN'S

Official & Theatrical & Guide

IS ISSUED ON THE

First Day of Each Month

From September 1st to April 1st

Subscribers not receiving their copy promptly will confer a favor on the publisher by notifying

JULIUS CAHN, Empire Theatre Building, New York

GRAND OPERA HOUSE—Kansas City, Mo.

Hudson & Judah, Mgrs.

SEATING CAPACITY, 2,200.

PRICES.

25c., 50c., 75c. and $1.

Illum., elec. Volt., 110 or 220. System, Edison.

STAGE DIMENSIONS.

Width prosc. opening, 40 ft.
Height prosc. opening, 39 ft.
Footlights to back wall, 34 ft.
Curtain line to footlights, 2 ft.
Distance between side walls, 80 ft.
Distance between fly girders, 50 ft.
Height of grooves from stage, 20 ft.
Stage to rigging loft, 60 ft.
Number of grooves, 4.
Depth under stage, 12 ft.
Grooves can be taken up flush with fly gallery.
Number of traps, 4.
Theatre on ground floor.
Scene room.
Wm. S. Rose, orchestra leader.
Kansas Scenic Studio, scenic artists.
Fred Weyant, prop. man.
Bert Merrill, stage carpenter.
Printing required, 75 stands, 250 8-sheets, 250 3-sheets, 100 1-sheets, 100 ½-sheets, 150 4-sheets, 400 1-3-sheet dates.
Dates read, Grand Opera House.
K. C. Bill-Posting Co.
Transfer Co., Depot Carriage & Omnibus Co.

GILLISS THEATRE—Kansas City, Mo.

E. S. Brigham, Lessee and Mgr.

PRICES.

Parquet, 50c. Parquet circle, 30c. Family circle, 30c. Balcony, 20c.
Gallery, 15c. Admission, 30c. to 50c.

SEATING CAPACITY, 2,512.

First floor, 796. Second floor, 416. Gallery, 800. Admission, 500.
Volt., 110. R. Ware, elect.

STAGE DIMENSIONS.

Width prosc. opening, 44 ft.
Height prosc. opening, 46 ft.
Footlights to back wall, 48 ft.
Distance curtain line to footlights, 9 ft.
Distance between side walls, 140 ft.
Distance between fly girders, 64 ft.
Stage to rigging loft, 64 ft.
Number of grooves, 4.
Depth under stage, 20 ft.
Number of traps, 3, star, vampire and center.
Scene room.
Number of bridges, 1 paint bridge.
Theatre on second floor.
Benj. F. Dunn, scenic artist.
Printing required, 60 stands, 250 3-sheets, 100 8-sheets, 500 1-sheets, 1,000 ½-sheets and 20,000 heralds.
Dates to read, Gilliss.
8 in orchestra.
E. W. Berry, leader.
Gilliss Theatre Bill-Posting Co.

SURE MONEY FOR GOOD SHOWS

IOWA and ILLINOIS

Circuit of Theatres

GALESBURG CRESTON
ROCKFORD JOLIET
DAVENPORT ELGIN
BURLINGTON PEORIA
WATERLOO MUSCATINE
QUINCY CANTON GRINNELL
BOONE DUBUQUE
MOLINE ROCK ISLAND
SEDALIA MONMOUTH
FT. MADISON OTTAWA
MARSHALLTOWN AURORA
CENTERVILLE ALBIA

DIRECTION

Chamberlin, Harrington & Kindt

BURLINGTON, IOWA

NEW YORK OFFICE, 511 Knickerbocker Theatre Building

If you Play the West, Play with the Winners

AUDITORIUM—Kansas City, Mo.

O. D. Woodward, Mgr. William Warren, Bus. Mgr.

SEATING CAPACITY, 1,900.

Balcony, 508. Gallery, 512. Orchestra, 880.

PRICES.

10c. to 50c.

Illum., gas and elec. Volt., 110. Amperes, 600. Ferd. Hahn, elect.

STAGE DIMENSIONS.

Width prosc. opening, 56 ft.
Depth footlights to back wall, 42 ft.
Height prosc. opening, 36 ft.
Distance curtain line to footlights, 6 ft.
Distance between fly girders, 72 ft.
Between side walls, 110 ft.
Height to rigging loft, 58 ft.
Walter Hopkins, prop. man.
Louis Klein, leader of orchestra.
6 in orchestra.
Thompson Stanley, Price and Wm. Davis, lawyers.
Depth under stage, 10 ft.
5 traps, located R. L., R. C., L. C. and C.
5 bridges, between each groove.
Scene room.
Theatre on ground floor.
John Hughes, scenic artist.
Archie Brainard, stage carpenter.

CENTURY THEATRE—Kansas City, Mo.

The Empire Circuit Co., Directors

Joseph Barrett, Mgr.

SEATING CAPACITY, 2,100.

Illum., elec. Volt., 220. Amperes, 600. Edison system.

STAGE DIMENSIONS.

Width prosc. opening, 33 ft.
Height prosc. opening, 33 ft.
Depth footlights to back wall, 34 ft.
Curtain line to footlights, 5 ft.
Distance between fly girders, 45 ft.
Between side walls, 45 ft.
Movable grooves, 1 each side.
Height to rigging loft, 60 ft.
Depth under stage, 10 ft.
1 trap, center in 3.
Height to fly gallery, 35 ft.
No grooves used at all. All scenery used is set stuff.
Scene room.
Theatre on ground floor.

ORPHEUM—Kansas City, Mo.

M. Lehman, Mgr.

PRICES.

15c. to 75c.

SEATING CAPACITY, 2,084.

Parquette, 594. Balcony, 556. Gallery, 850.

Admission, 200. Boxes, 84.

Illum., elec. Volt., 110 (Edison).

STAGE DIMENSIONS.

Width prosc. opening, 40 ft.
Height prosc. opening, 63 ft.
Footlights to back wall, 44 ft.
Curtain line to footlights, 4 ft.
Distance between fly girders, 40 ft.
Distance between side walls, 72 ft.
Height of grooves from stage, 20 ft.
Stage to rigging loft, 63 ft.
Depth under stage, 12 ft.
Number of traps, 2.
8 dressing rooms.
1 bridge, located back.
Theatre on ground floor.
No scene room.
11 in orchestra.
Prof. M. Lenge, leader of orchestra.

PEOPLES THEATRE—Kansas City, Mo.

Maurice J. Cunningham, Lessee and Mgr.

PRICES.

Orchestra, 50c. Parquet, 50c. Dress circle, 30c. First balcony, 20c.

Second balcony, 20c. Gallery, 10c.

SEATING CAPACITY, 1,200.

Illum., elec.

STAGE DIMENSIONS.

Width prosc. opening, 39 ft.
Depth footlights to back wall, 37 ft.
Distance between footlights and curtain, 5 ft.
Distance between fly girders, 69 ft.
Height to rigging loft, 70 ft.
4 traps.
1 bridge, rear.
Theatre on ground floor.
No grooves.
Distance between walls, 72 ft.
Height to fly gallery, 28 ft.
8 in orchestra.
Kansas City Scenic Co., scenic artists.
Printing required, 50 stands, 75 8-sheets, 150 3-sheets, 300 1-sheets.
Dates to read, Peoples Theatre.
William Delly, advt agt.
Peoples Theatre Bill-Posting Service.
M. J. Cunningham, publisher of programme.
Jay Taylor, leader of orchestra.

SAM S. SHUBERT THEATRE—Kansas City, Mo.

Walter Sanford, Mgr. Asher Levy, Treas.

Illum., elec., 110 direct. Chas. Craig, carpenter. Mart Hubbard, elect.

SEATING CAPACITY, 1,700.

PRICES.

25c. to $1.50. Matinees, 25c. to $1.

STAGE DIMENSIONS.

Prosc. opening, 40 ft.
Wall to wall, 80 ft.
Height to gridiron, 68 ft.
Curtain to back wall, 40 ft.
Height to fly floor, 36 ft.
Between girders, 50 ft.
Dates read, Sam S. Shubert Theatre.
Dressing rooms, 1 on stage floor for star, 20 under stage.
Transfer, Depot Carriage & Baggage Co., rates $6 and 25c.
9 in orchestra.
Agent for Depot Transfer & Baggage Co. will be at theatre at noon to sign contracts.
Printing required, 25 asst. stands, 100 8-sheets, 100 3-sheets, 200 asst. lithos, 300 9x42 dates, 100 4-sheet dates, any amount of heralds.

CONVENTION HALL—Kansas City, Mo.

Louis W. Shouse, Mgr.

SEATING CAPACITY.

3,000 to 10,000, according to circumstances.

Illum., elec. Volt., 110. System, direct and alternating.

STAGE DIMENSIONS.

Width prosc. opening, 50 ft.
Height prosc. opening, 30 ft.
Footlights to back wall, 50 ft.
Distance, curtain line to footlights, 7 ft.
Between side walls, 120 ft.
Distance between fly girders, 120 ft.
Height to rigging loft, 70 ft.
Depth under stage, 5 ft.
Height to fly gallery, 40 ft.
Scene room.
Theatre on ground floor.
R. H. Brainerd, stage carpenter.
H. O. Wheeler, orchestra leader.
Kansas City Bill-Posting Co., billposters.
A. K. Edgington, advt. agt.
Printing required, 75 stands, 200 3-sheets, 1,000 1-sheets, 1,000 ½-sheets.
Dates to read Convention Hall.
Transfer Co., Depot Carriage & Baggage Co.
Louis W. Shouse, publisher of programme.

Denver & Rio Grande Railroad System

"THE RIO GRANDE
THEATRICAL CIRCUIT"

INCLUDES

Alamosa
* American Fork, Utah
Aspen
* Bingham Junction, Utah
* Buena Vista
* Canon City
* COLORADO SPRINGS
Creede
Cripple Creek
* DENVER
Del Norte
Delta
Durango
Ephraim, Utah
* Florence
* Glenwood
* Grand Junction
* Leadville
* Lehi, Utah
Manti, Utah
Mt. Pleasant, Utah
Montrose
Monte Vista
Ouray
* OGDEN, Utah
Park City, Utah
Payson City, Utah
* Provo, Utah
* PUEBLO
Richfield, Utah
* Salida
Santa Fe, N. M.
Silverton
* Salt Lake City, Utah
Trinidad
Telluride

* On main line between Denver and Ogden, and can be played on Utah or Pacific Coast tickets without extra expense

F. B. SEMPLE
City Passenger Agent
DENVER, COLO.

S. H. HOOPER
Gen. Pass. and Ticket Agt.
DENVER, COLO.

DENVER, COL.

(Population, 200,000.)

THEATRES.

Broadway Theatre.....E. F. McCourt, Mgr.
Tabor Grand Opera House.....E. F. McCourt, Mgr.
New Curtis Theatre.....A. R. Pelton, Mgr.

NEWSPAPERS AND DRAMATIC EDITORS.

"Rocky Mountain News," daily and Sunday.....P. Wayne
"Denver Republican," daily and Sunday.....E. Taylor
"Denver Times," daily except Sunday.....F. L. Webster
"Denver Evening Post," daily and Sunday.....F. W. White

HOTELS.

Brown Palace (European).....$1.50 and up
Adams.....$2.50 and up
Savoy (European).....$1.50 and up
Albany.....$2
Windsor (European).....75c. up
St. James.....$1.50
Columbia.....$1
Metropole (European).....$5 per week single, $7 double
American.....$1.25
Oxford (European).....$1

RAILROADS.

Colorado & Southern.....T. E. Fisher, G. P. A.
Union Pacific.....Ed. Tuttle, P. A.
Denver & Rio Grande.....Frank Semple, P. A.
Atchison, Topeka & Santa Fe.....J. P. Hall, G. A. P. D.
Chicago, Rock Island & Pacific.....H. H. Martin, P. A
Burlington & Missouri.....John Vallery, G. A. P. D.
Denver Omnibus & Cab Co., Transfer Co.....Union Depot
Colo. Eastern.....C. M. Wicker, G. M.

BROADWAY THEATRE—Denver, Col.

E. F. McCourt, Mgr. F. W. Billings, Sec.
W. A. Ireland, Treas. Thos. Mohr, Asst. Treas. W. B. Hene, Press Agt.

PRICES.

Orchestra, $1.50, $1. Balcony, $1, 75c., 50c. Gallery and F. C., 25c.

SEATING CAPACITY, 1,624.

Orchestra, 456. Balcony, 502. Boxes, 130. Gallery and F. C., 536.
Illum., elect. Volt., 110.

STAGE DIMENSIONS.

Width prosc. opening, 35 ft.
Height prosc. opening, 35 ft.
Footlights to back wall, 40 ft.
Curtain line to footlights, 4 ft.
Distance between side walls, 67 ft.
Distance between fly girders, 52½ ft.
Height of stage to rigging loft, 75 ft. clear.
Depth under stage, 12 ft.
Number of traps, 6, located second and third entrance.
Theatre on ground floor.

Signor R. Cavallo, orchestra leader.
8 in orchestra.
Printing required, 30 stands, 200 3-sheets, 150 lithos.
Curran & Co., bill-posters.
S. D. Van Meter, physician.
C. T. Spencer, theatrical stenographer.
Ellis Graham, carpenter.
Jas. Stuart, elect.
Dates should read, Broadway Theatre.
Matinees, Wednesday and Saturday.

TABOR GRAND OPERA HOUSE—Denver, Col.

E. F. McCourt, Mgr. F. W. Billings, Sec. W. B. Hene, Treas.

PRICES.

Orchestra, $1, 75c. Dress circle, 75c., 50c. Balcony, 50c. Gallery, 25c.
Box seats, $1.

SEATING CAPACITY, 1,510.

Orchestra, 420. Dress circle, 252. Gallery, 386. Balcony, 352. Boxes, 100 seats.

ADMISSION.

Lower floor, 200. Balcony, 200. Gallery, 300.

Illum., gas and elec. Volt., 52-220.

STAGE DIMENSIONS.

Width prosc. opening, 33 ft.
Height prosc. opening, 37 ft.
Footlights to back wall, 45 ft.
Curtain line to footlights, 7 ft.
Distance between side walls, 75 ft.
Distance between fly girders, 48 ft.
Stage to rigging loft, 75 ft.
Depth under stage, 12 ft.
C. T. Spencer, theatrical stenographer.
Number of traps, 6, located all over.
Number of bridges, 2, located 4 and 5.
Scene room.
Theatre on ground floor.
8 in orchestra.
Printing required, 30 stands, 200 3-sheets, 150 lithos.
Dates should read, Tabor Grand.
Curran & Co., bill-posters.
Matinees, Sunday, Tuesday, Thursday and Saturday.

CURTIS THEATRE—Denver, Col.

Denver Theatre Co., Props. Pelton & Smutzer, Mgrs.

PRICES.

Orchestra, 75c., 50c., 35c. Balcony, 50c., 35c., 25c. Admission, 35c. Gallery, 15c.

SEATING CAPACITY.

Orchestra, 697. Balcony, 532. Gallery, 400.

Illum., elec. Volt., 110. Edison system.

STAGE DIMENSIONS.

Width prosc. opening, 30 ft.
Height prosc. opening, 24 ft.
Footlights to back wall, 32 ft.
Curtain line to footlights, 3 ft.
Distance between fly girders, 40 ft.
Depth under stage, 12 ft.
Distance between side walls, 48 ft.
Number of traps, 1 left, 2 E.
Scene room.
Big tank trap, back stage.
Theatre on ground floor.
Wm. McGovern, prop. man.
Sam Amburgh, stage mgr.
6 in orchestra.
J. A. Curran, bill-poster.
E. Gerson, advt. agt.
Printing required, 30 stands, 20 8 sheets, 150 3-sheets, 1,000 lithos.
Dates read, Curtis Theatre.
H. H. Hindry, lawyer.

SAN FRANCISCO, CAL.

(Population, 400,000.)

THEATRES.

Van Ness Theatre	Gottlob, Marx & Co., Mgrs.
Novelty Theatre	Loverich & Lubelski, Mgrs.
Central Theatre	Dodge & Howell, Mgrs.
Alcazar	Belasco & Mayer, Mgrs.
American	W. L. Sanford, Mgr.
Orpheum	Morris Meyerfield, Jr., Mgr.
Colonial	M. F. Kurtzig, Mgr
Davis Theatre	S. Davis, Mgr.

NEWSPAPERS.

"Examiner," daily	T. F. Nunan
"Chronicle," daily	Colgate Baker
"Call," daily	J. L. Crawford
"Post," daily	Thos. Garrett
"Bulletin," daily	Miss Elinor Croudace
"Argonaut," weekly	Miss Bonner
"Town Talk," weekly	T. F. Bonnet
"News-Letter," weekly	Mr. Marriott
"Dramatic Review," weekly	Mr. Farrel

HOTELS.

Palace (European)	$1.50 to $5.00
St. Francis (European)	1.50 to 5.00
Majestic	1.00 to 3.00
Baltimore	1.00 to 3.00
Savoy	1.00 to 3.00
Fairmont	1.50 to 5.00

RAILROADS.

Southern Pacific	Chas. S. Fee, P. T. M.
Santa Fe Ry	H. K. Gregory, A. G. P. A.
Union Pacific	S. F. Booth, P. A.
Pacific Transfer Co	Ferry Building
Express Co	Wells-Fargo

The Largest Poster House in the West

THE FRANCIS-VALENTINE CO. (*Roche & Hoeber*)

SHOW PRINTERS

285 Thirteenth Street, near Mission, S. F. Cal.

Within One Block of the Bill Posters PHONE—MARKET 2114

Spacious Headquarters for Theatrical Agents

Send Bills of Lading to us. Send us your Printing in advance and avoid disappointment of Railroad delivery. We will store it free of charge.

FAMED THE WORLD ROUND

IF THE

PACIFIC COAST CIRCUIT

Is included in your engagements, you should consult us in the matter of arranging your itinerary

We operate 4095 miles of line from New Orleans to San Francisco, Portland and Ogden, and include every show town of importance in the southwest and on the Pacific Coast.

SOUTHERN PACIFIC
SUNSET ROUTE

Write to us about arranging your train schedule, all the way from New York to Pacific Coast and back. We will show you how to travel on the Pacific Coast so as not to lose one night on this important circuit.

Glad to Arrange Itineraries for Individuals or Parties.

Write to

C. S. FEE, P. T. M., San Francisco, Cal.
F. E. BATTURS, G.P.A., New Orleans, La.
L. H. NUTTING, G. E. P. A., 349 B'way, N. Y.
C. K. DUNLAP, T. M., Houston, Tex.

VAN NESS THEATRE—San Francisco, Cal.

Gottlob, Marx & Co., Mgrs. Ralph Pincus, Press Agt.

SEATING CAPACITY.

Orchestra, 918. Balcony, 371. Gallery, 220.
Illum., elec. Volt., 110. Amperes, 2,300. System, alternating and direct.
George Day, elect.

STAGE DIMENSIONS.

Width of prosc. opening, 37 ft.
Height prosc. opening, 31.4 ft.
Depth, footlights to back wall, 45 ft.
Distance, curtain line to footlights, 2 ft.
Between side walls, 70 ft.
Distance between fly girders, 50.4 ft.
Height to rigging loft, 65 ft.
Depth under stage, 7.6 ft.
Height to fly gallery, 26 ft.
1 paint bridge, back stage.
Scene room.
Theatre on ground floor.
C. F. Ross, scenic artist.
Frank Marcus, prop. man.
John Lederidge, stage carpenter.

NEW ALCAZAR THEATRE—San Francisco, Cal.

Devoted Exclusively to Stock.

Belasco & Mayer, Mgrs. E. L. Sackett, Bus. Mgr.

SEATING CAPACITY, 1,500.

Illum., elec.

STAGE DIMENSIONS.

Width prosc. opening, 34 ft.
Height prosc. opening, 30 ft.
Depth, footlights to back wall, 35 ft.
Between side walls, 80 ft.
Distance between fly girders, 50 ft.
No grooves.
Height to rigging loft, 65 ft.
Depth under stage, 9 ft.
Height to fly gallery, 22 ft.
Theatre on ground floor.
Edw. S. Williams, scenic artist.
Chas. Blesser, prop. man.
Otto B. Romer, stage carpenter.
Edw. Lada, orchestra leader.
10 in orchestra.

AMERICAN THEATRE—San Francisco, Cal.

Walter Sanford, Mgr.

SEATING CAPACITY.

Orchestra, 824. Balcony, 562. Gallery, 300.

PRICES.

Orchestra, $1, 75c. Balcony, 75c., 50c. Gallery, 25c. Admission, 50c.
Illum., elec. George Wolff, elect.

STAGE DIMENSIONS.

Width prosc. opening, 32 ft.
Height prosc. opening, 30 ft.
Depth, footlights to back wall, 31 ft.
Distance, curtain line to footlights, 3 ft.
Between side walls, 72 ft.
Distance between fly girders, 45 ft.
No grooves.
Height to rigging loft, 60 ft.
Depth under stage, 10 ft.
3 traps, center, right and left.
Height to fly gallery, 23 ft.
Scene room.
Theatre on ground floor.
10 in orchestra.
Printing required, 40 stands, 500 1-sheets, 500 ½-sheets.
Dates to read, American Theatre.

COLONIAL THEATRE—San Francisco, Cal.

Martin Kurtzig, Mgr. and Bus. Mgr. H. Herman, Press Agt.

SEATING CAPACITY.

Orchestra, 860.

PRICES.

Orchestra, $1, 75c., 50c.

Illum., gas and elec. System, direct and alternating. Wm. Whorff, elect.

STAGE DIMENSIONS.

Width prosc. opening, 25 ft.
Height prosc. opening, 21 ft.
Depth, footlights to back wall, 28 ft.
Distance, curtain line to footlights, 3 ft
Between side walls, 12.6 ft.
Distance between fly girders, 7 ft.
Height to rigging loft, 40 ft.
Depth under stage, 6 ft.
Traps portable.
Height to fly gallery, 18 ft.
Bridges, both sides and back.
Theatre on ground floor.
Arthur Sheppard, scenic artist.
Ed. Livermore, prop. man.
J. Wilson, stage carpenter.
R. Lewis, orchestra leader.
8 in orchestra.
Geo. Lane, bill-poster and advt. agt.
Printing required, 100 8-sheets, 250 stands, 300 1-sheets, 500 ½-sheets.
Dates to read, Colonial.
Express office, Wells-Fargo.
W. Graves, Sr., lawyer.
Frentrup Pub. Co., publishers of programme.

CENTRAL THEATRE—San Francisco, Cal.

Ernest E. Howell, Mgr. George Lask, Press Agt.

SEATING CAPACITY.

Orchestra, 1,704.

PRICES.

Orchestra, 75c., 50c., 25c. Admission, 25c.

Illum., gas and elec. John Victor, elect.

STAGE DIMENSIONS.

Width prosc. opening, 32 ft.
Height prosc. opening, 27.6 ft.
Depth, footlights to back wall, 50 ft.
Distance, curtain line to footlights, 7 ft.
Between side walls, 90 ft.
Distance between fly girders, 42 ft.
Height to rigging loft, 65 ft.
Scene room.
Theatre on first floor.
Frank Cutler, scenic artist.
Jas. Adams, prop. man.
F. B. Williams, stage carpenter.
Louie Homeier, orchestra leader.
9 in orchestra.
Varney & Green, bill-posters.
Printing required, 35 stands, 300 3-sheets, 500 1-sheets, 300 ½-sheets.
Dates to read, Central Theatre, beginning Monday.
Dr. Minaker, physician.
H. W. Bradley, lawyer.

ORPHEUM THEATRE—San Francisco, Cal.

Devoted to Vaudeville.

M. Meyerfield, Jr., Pres., San Francisco. Martin Beck, Gen. Mgr., Chicago.

LOS ANGELES, CAL.

(Population, 228,000.)

THEATRES.

Mason Opera House.....H. C. Wyatt, Lessee and Mgr.
Morosco's Burbank Theatre.....Oliver Morosco, Mgr.
Orpheum.....Clarence Drown, Res. Mgr.
Blanchard Hall.....F. W. Blanchard, Mgr.
Grand Opera House.....Clarence Drown, Mgr.
Belasco Theatre.....E. H. Blackwood, Mgr.
Hotchkiss Theatre.....Ed. F. Seamons, Mgr.

NEWSPAPERS.

"Examiner".....Otterman Stevens
"Times," daily and Sunday.....Julian Johnson
"Herald," daily and Sunday.....M. M. Roe
"Express," daily, afternoon.....H. W. Bundridge
"Record," daily, afternoon.....Ed. Lamb
"News," daily, afternoon.....R. H. Hay Chapman

HOTELS.

Van Nuys.....$3.00 and up
Angeles Hotel..... 3.00 and up
Hollenbeck ..... 2.50 and up
Nadeau ..... 2.50 and up
Westminster ..... 2.50 and up
St. Elmo.....$1.50 and $1.25
Lankershim ..... 2.50 and 3.00

RAILROADS.

Los Angeles & Salt Lake.....C. H. Patten
Southern Pacific.....G. W. Parkyns
Santa Fe.....J. J. Byrne
L. A. Terminal.....S. B. Hynes
Pioneer Truck Co.....Transfer Co.
Express Co.....Wells-Fargo

MASON OPERA HOUSE—Los Angeles, Cal.

H. C. Wyatt, Lessee and Mgr. Len Behymer, Press Agt.

Hugh Quarles, Treas.

Direct and alternating current.

STAGE DIMENSIONS.

Width prosc. opening, 44 ft.
Height, 86 ft.
Footlights to back wall, 47½ ft.
Curtain line to footlights, 4 ft.
Distance between side walls, 72 ft.
Distance between fly girders, 56 ft.
Height to fly gallery, 30 ft.

Scene dock.
Depth under stage, 11 ft.
J. A. Mathews, stage carpenter.
Ben Humbert, prop. man.
S. A. Thompson, elect.
30 dressing rooms.

MOROSCO'S BURBANK THEATRE—Los Angeles, Cal.

Oliver Morosco, Lessee and Mgr. Chas. F. Eyton, Treas.

Playing leading stock permanently.

SEATING CAPACITY, 1,703.

Orchestra, 785, at 50c.

Extra Chairs, 66, at 50c.

Box and Loge Seats, 94, at 50c., 75c. and $1.

Balcony, 308, at 35c. and 25c.

Gallery, 450.

Standing room down stairs, 200, at 25c.

Illum., gas and elec.

STAGE DIMENSIONS.

Width prosc. opening, 37 ft.
Height prosc. opening, 33 ft.
Depth, footlights to back wall, 45 ft.
Distance between side walls, 80 ft.
Distance between fly girders, 50 ft.
Height grooves from stage, 20 ft.
Stage to rigging loft, 84 ft.
Depth under stage, 16 ft.

Number of traps, 6.
Frank King, scenic artist.
9 in orchestra.
J. Bierlich, leader.
Dates read, Burbank Theatre.
Los Angeles Bill-Posting Co.
Printing required, 35 stands, 125 3-sheets, 400 1-sheet lithos., 300 ½-sheet lithos.

ORPHEUM—Los Angeles, Cal.—Vaudeville.

M. Meyerfeld, Jr., Pres. Martin Beck, Gen. Mgr.

Clarence Drown, Resident Mgr.

STAGE DIMENSIONS.

Width prosc. opening, 28 ft.
Height prosc. opening, 31 ft.
Distance between side walls, 58 ft.
Distance between fly girders, 47 ft.
Stage to rigging loft, 62 ft.
Depth under stage, 9 ft.
10 in orchestra.
A. F. Franrenstein, leader.

BLANCHARD HALL—Los Angeles, Cal.

F. W. Blanchard, Mgr.

SEATING CAPACITY.

Halls, Auditorium and Banquet Hall.

Blanchard Hall, 800.
Blanchard Symphony Hall, 450.
Blanchard Assembly Hall, 150.
Blanchard Art Annex Hall, 200.
Blanchard Music Hall, 150.

Illum., elec.

Los Angeles Bill-Posting Co. Dates to read, Blanchard Hall.

HOTCHKISS THEATRE—Los Angeles, Cal.

J. E. Waldeek, Mgr. Arthur A. Lotto, Bus. Mgr.

SEATING CAPACITY, 1,100.

PRICES.

25c. to $1.

Illum., gas and elec. Amperes, unlimited. Volt., 112. Direct system.

Thos. Storie, elect.

STAGE DIMENSIONS.

Width prosc. opening, 30 ft.
Height, 24 ft.
Footlights to back wall, 28 ft.
No grooves.
Distance between side walls, 60 ft.
Between fly girders, 40 ft.
Height to rigging loft, 36 ft.
Height to fly gallery, 18½ ft.
Depth under stage, 11 ft.
2 traps, located center and 2d ent.
Scene room.
Theatre on ground floor.
Harry Marshall, scenic artist.
Frank McKee, prop. man.
Frank B. Blair, stage mgr.
F. Runkel, leader of orchestra.
Printing required, 25 stands, 160 3-sheets, 1,000 1-sheets, 200 ½-sheets.
Dates should read, Waldeek's Casino Theatre.

QUEEN & CRESCENT ROUTE

AND

SOUTHERN RAILWAY

Traverses the South

The Best Equipped Railroad Between

Cincinnati	Lexington	Somerset
Chattanooga	Knoxville	Atlanta
Gadsden	Birmingham	Tuscaloosa
Meridian	Mobile	New Orleans
Jackson	Vicksburg	Shreveport

Special Attention Given to Theatrical Troupes

W. C. RINEARSON, G. P. A. = = CINCINNATI, O.

THE THIRTEENTH EDITION OF

JULIUS CAHN'S

Official Theatrical Guide

WILL BE READY FOR DISTRIBUTION

May 1st, 1908

NEW ORLEANS, LA.

(Population, 300,000.)

THEATRES.

The Tulane.....Klaw-Erlanger Co., Proprs.; T. C. Campbell, Mgr.
The Crescent.....Klaw-Erlanger Co., Proprs.; T. C. Campbell, Mgr.
Orpheum.....Orpheum Circuit Co., Proprs.
Lyric Theatre.....Lehmann & Davies, Proprs.
Greenwall Theatre.....H. Greenwall, Mgr.
Baldwin Theatre.....H. Greenwall, Mgr.
French Opera House.....F. O. H. Co., Proprs.

NEWSPAPERS AND DRAMATIC EDITORS.

"Picayune," daily and Sunday.....L. C. Quintero
"Times-Democrat," daily and Sunday.....City Editor
"States," daily and Sunday.....J. W. Ross
"News," daily and Sunday.....F. Reitmeyer

HOTELS.

St. Charles.....$3 to $4 per day and up
Greenwald (European).....$1 and up
Cosmopolitan (European).....$1.50 and up
Victors.....$2 per day
Denechand.....$1.50 to $3
Antoine's.....$1.50 to $2.50

RAILROADS.

L. & N.....E. C. Runte, C. P. A.
Q. & C.....J. C. Smith
Southern Ry.....M. R. Powers
Ill. Central.....Ed. Roddy
Southern Pacific.....E. C. Batturs, G. P. A.
E. L. R. R.....E. S. Ferguson, P. A.
New Orleans & Western.....C. W. Towsley, Agt.
New Orleans, Ft. J. & Gr. Isle.....J. Wilkinson
Texas & Pacific.....J. H. Myers, C. P. A.
Transfer Co.....J. Jenevine.
Express Companies.....Southern, U. S., Am., Pacific, Adams, Wells-Fargo

NEW ORLEANS, "The Gateway of the Mississippi"

THE GREAT CITY OF THE GREAT SOUTH

THE LARGEST COTTON, RICE AND SUGAR MARKET IN THE WORLD

THE MOST POPULAR WINTER RESORT IN AMERICA

Continuous Horse Racing. Golf Links. Hunting and Fishing. French Opera

COMFORT. HEALTH. PLEASURE.

New St. Charles Hotel

MODERN. FIRE-PROOF. FIRST-CLASS. Accommodating One Thousand Guests

Turkish, Russian, Roman, Electric and Plain Baths. Luxurious Sun Baths and Palm Garden.

ANDREW R. BLAKELY & CO., Limited, Proprietors

THE TULANE—New Orleans, La.

Klaw & Erlanger's N. O. Theatre Co. T. C. Campbell, Mgr.
Walter R. Brown, Asst. Mgr.

SEATING CAPACITY, 1,700.

PRICES.

Orchestra, $1.50, $1. Balcony, $1, 75c., 50c. Gallery, 25c.

Illum., gas and elec. Edison system. E. Foy, elect.

STAGE DIMENSIONS.

Width prosc. opening, 35 ft.
Height prosc. opening, 33 ft.
Footlights to back wall, 40 ft.
Curtain line to footlights, 3 ft.
Distance between fly girders, 44 ft.
Depth under stage, 7 ft.
Distance between side walls, 65 ft.
Height to rigging loft, 61 ft.
No grooves.
Emile Nippert, scenic artist.
Fred Baumiller, prop. man.
Charles Lee, stage carpenter.
Printing required, 8 6x4, 14 7x4, 8 8x4, 6 9x4, 4 10x4 stands, 1,200 lithos., 250 3-sheets, 60 4-sheet dates. If you use them—800 cards, 2,000 booklets.

THE CRESCENT—New Orleans, La.

Klaw & Erlanger's N. O. Theatres Co. T. C. Campbell, Mgr.
Walter R. Brown, Asst. Mgr.

SEATING CAPACITY, 1,800.

PRICES.

Orchestra, 75c., 50c. Balcony, 35c., 25c. Gallery, 15c.

Illum., elec. and gas. Edison system. C. Doisseau, elect.

STAGE DIMENSIONS.

Width prosc. opening, 34½ ft.
Height prosc. opening, 33 ft.
Footlights to back wall, 40 ft.
Curtain line to footlights, 3 ft.
Distance between fly girders, 44 ft.
No grooves.
Depth under stage, 7 ft.
Distance between side walls, 65 ft.
Height to rigging loft, 61 ft.
Theatre on ground floor.
Emile Nippert, scenic artist.
B. Markwell, prop. man.
M. R. Johnson, stage carpenter.
Printing required, 9 6x4, 14 7x4, 8 8x4, 6 9x4, and 3 10x4 stands, 1,200 lithos, 250 3-sheets, 60 4-sheet dates. If you use them—500 cards, 5,000 heralds.

GRAND OPERA HOUSE—New Orleans, La.

New York Theatrical Co., Lessees. Charles Fourton, Mgr.

SEATING CAPACITY, 2,186.

Orchestra, 278. Orchestra Circle, 350. Balcony, 478.

Boxes, 80. Gallery, 1,000.

Illum., gas and elec.

Volt., 110. Amperes, 200. Edison system.

STAGE DIMENSIONS.

Prosc. opening, 37¼ ft.
Height prosc. opening, 54 ft.
Apron in front of curtain, 6 ft.
Wall to wall, 78 ft.
Stage to gridiron, 51 ft. 8 in., to 4 back of 4-60.
Footlights to back wall, 70 ft.
4 traps.
10 in orchestra.

Printing required, 60 stands (8 stands 4x5, 5 stands, 5x4, 18 stands 6x4, 20 stands 7x4, 10 stands 8x4), 200 3-sheet lithos., ¼-sheet dates for 3-sheets, 1,500 to 2,000 lithos., 5,000 to 10,000 folders, ½-sheet dates 7x21, 1-sheet dates 7x42, 200 to 300 chemigraphs.
Theatre on first floor.
Dates to read, Grand Opera House.

ORPHEUM THEATRE—New Orleans, La.

Thos. S. Winston, Res. Mgr.

SEATING CAPACITY, 2,800.

PRICES.

50c., 25c., 10c.

Illum., gas and elec. Volt., 100. Amperes, 300. A. Warner, elect.

STAGE DIMENSIONS.

Width prosc. opening, 32 ft.
Height, 35 ft.
Footlights to back wall, 35 ft.
Curtain line to footlights, 3 ft.
No grooves.
Distance between side walls, 76 ft.
Between fly girders, 45 ft.
Height to rigging loft, 71 ft.
Height to fly gallery, 35 ft.
Depth under stage, 8 ft.
4 traps, located center.
No scene room.

Theatre on ground floor.
J. C. Murphy, stage mgr.
Ed. Mather, prop. man.
John Sabine, stage carpenter.
10 in orchestra.
E. E. Sosso, leader of orchestra.
Printing required, do not use boards.
John Bennett, advt. agt.
Jules Garlick, bill-poster.
Dr. A. B. Brown, physician.
Dinkelspiel & Hart, lawyers.
Orpheum Co., publishers of programme.

LYRIC THEATRE—New Orleans, La.

Lehmann & Davies, Proprs. Chas. E. (Parson) Davies, Mgr.

SEATING CAPACITY.

Orchestra, 733. Gallery, 500. Balcony, 373.

Boxes, 138 seats.

PRICES.

Orchestra, 50c. Boxes, 75c. Balcony, 20c. Gallery, 10c.

Illum., elec. Volt., 110. Amperes, 300. System, D. C.

STAGE DIMENSIONS.

Width prosc. opening, 36 ft.
Height, 25 ft.
Depth footlights to back wall, 36 ft.
Distance curtain line to footlights, 3 ft.
Between side walls, 60 ft.
Distance between fly girders, 51 ft.
No grooves.
Height to rigging loft, 53 ft.
Depth under stage, 6 ft.
3 traps, R. L. and center.
Height to fly gallery, 27 ft.
Paint bridge.
Scene room.
Theatre on ground floor.

Union Skates, bill-poster.

ELYSIUM THEATRE—New Orleans, La.

Will A. Miller, Mgr. I. C. Curtis, Press Agt.

SEATING CAPACITY.

Orchestra, 500. Boxes, 90. Balcony, 400. Gallery, 600.

PRICES.

30c., 20c., 10c. Boxes, 50c.

Illum., elec. Volt., 150.

STAGE DIMENSIONS.

Width prosc. opening, 30 ft.
Height, 30 ft.
Depth footlights to back wall, 34 ft.
Distance curtain line to footlights, 2 ft.
Between side walls, 64 ft.
Distance between fly girders, 55 ft.
No grooves.
Height to rigging loft, 60 ft.
Depth under stage, 10 ft.
Height to fly gallery, 30 ft.
Scene room.
Theatre on ground floor.
8 in orchestra.

LOUISVILLE, KY.

(Population, 250,000.)

THEATRES.

Macauley's Theatre.....Jno. T. Macauley, Propr. and Mgr.
Masonic Theatre.....Weber Bros. and E. D. Stair, Mgrs.
Avenue Theatre.....Chas. Shaw, Mgr.
Hopkins.....Wm. Reichman, Mgr.
Mary Anderson Theatre.....Sam S. & Lee Shubert (Inc.), Mgrs.

NEWSPAPERS.

"Courier-Journal," daily and weekly.....Er. Lawshe
"Herald," daily and weekly.....A. T. McDonald
"Times," daily.....Jno. A. Baird
"Post," daily.....George Newman

HOTELS.

Louisville.....American, $2.50 to $5.00; European, $1.50 and up
Galt House, European.....$1.50 and up
Seelbach's, European.....$2.00 and up
Old Inn, European.....$1.50
The Clayton, European.....Single, with bath, $1.50, $2.00, $2.50
Double, with bath, $2.00, $3.00, $3.50
Fifth Avenue, American.....$1.50 and $1.75
Waverly, American.....$1.50
Willard, American.....$1.75 and $2.00
Watson House, American.....$1.00
The Jefferson, European.....75c. single, 50c. double
McNamara, 636 3d Ave.....Rooms, 50c. per night

RAILROADS.

Louisville & Nashville.....J. H. Settle, D. P. A.
Baltimore & Ohio Southwestern.....R. S. Brown, D. P. A.
Chesapeake & Ohio.....R. E. Parsons, D. P. A.
Cleveland, Cincinnati, Chicago & St. Louis.....Sidney J. Gates, G. A.
Illinois Central.....R. J. McBride, G. P. A.
Louisville, New Albany & Chicago.....E. H. Bacon, D. P. A.
Louisville, Henderson & St. Louis.....L. I. Irwin, G. P. A.
P. C., C. & St. L.....C. H. Hagerty, D. P. A.
Southern.....C. H. Hungerford, D. P. A.
The Louisville Transfer Co.....Phillip Igoe, Mgr.

BETWEEN

CINCINNATI ST. LOUIS

EVANSVILLE

AND

LOUISVILLE MEMPHIS
NASHVILLE BIRMINGHAM
MOBILE NEW ORLEANS
PENSACOLA ATLANTA
KNOXVILLE JACKSONVILLE

REACHES

MORE LARGE CITIES

THAN ANY LINE IN THE SOUTH

THROUGH VESTIBULED TRAINS
DRAWING-ROOM SLEEPING-CARS
ELECTRIC-LIGHTED DINING-CARS

For General Information, Time Tables, etc., address

C. L. STONE,
General Passenger Agent,
LOUISVILLE, KY.

J. G. MASON,
East. Pass. Agent,
290 BROADWAY, NEW YORK

MACAULEY'S THEATRE—Louisville, Ky.

Jno. T. Macauley, Sole Propr. and Mgr.

SEATING CAPACITY, 1,900.

Elec. volt., 110. Edison System. Direct, 110.

PRICES.

50c. to $1.50.

STAGE DIMENSIONS.

Width prosc. opening, 34 ft.

Footlights to back wall, 37 ft.

Curtain line to footlights, 5 ft.

Distance between side walls, 77 ft.

Distance between fly girders, 47 ft.

Height of grooves from stage, 26 ft.

Stage to rigging loft, 54 ft.

Depth under stage, 12 ft.

Number of traps, 3, located star, center and vampire.

Theatre on ground floor.

Carl Zoeller, treas.

Louis Zoeller, asst. treas.

John L. Crovo, press agt.

Wm. Corrigan, stage carpenter.

A. F. Marzian, leader.

Clarke Hicks, prop. man.

Printing required, 15 stands, 50 3-sheets, 250 1-sheets, 500 ½-sheets.

John Nevin, theatre bill-poster.

Al. Pfleiderer, advt. agt.

Leon L. Solomon and I. N. Bloom, physicians.

Pirtle & Trabue, lawyers.

Montenegro & Rehm, programme publishers.

"THE SEELBACH" Corner 4th and Walnut Streets LOUISVILLE, KY.

The Seelbach is the only Fire-Proof Hotel in the City, modern in all respects, located in the very heart of the City, opposite Macauley's, and only one-half block from the new Mary Anderson Theatre, the Masonic and the Avenue. Said by all Theatrical People to be one of the Best in the Country

SEELBACH HOTEL CO. (Inc.), - Proprietors and Managers

MASONIC THEATRE—Louisville, Ky.

E. D. Stair & Weber Bros., Mgrs. C. A. Shaw, Bus. Mgr.

SEATING CAPACITY, 1,943.

Orchestra, 674. Balcony, 478. Gallery, 571.

Mezzanine floor, 168. Boxes, 32.

Illum., elec. Volt., 110.

Width of prosc. opening, 36 ft.
Height of prosc. opening, 30 ft.
Depth, footlights to back wall, 43 ft.
Distance between side walls, 70 ft.
Distance between fly girders, 50 ft.
Height to rigging loft, 72 ft.
5 traps.
Depth under stage, 10 ft.
Height to fly gallery, 25 ft.
Theatre on first floor.
9 in orchestra.
Printing required, 45 stands, 100 8-sheets, 50 3-sheets, 1,000 lithos., 10,000 heralds.
Matinees, Tuesday, Thursday and Saturday.

AVENUE THEATRE—Louisville, Ky.

C. A. Shaw, Mgr. Morton R. Shaw, Treas.

PRICES.

Orchestra, Orchestra Circle, 50c. Balcony, 25c. Gallery, 15c. and 25c. Admissions, same.

STAGE DIMENSIONS.

Width prosc. opening, 30 ft.
Footlights to back wall, 35 ft.
Curtain line to footlights, 2 ft.
Distance between side walls, 54 ft.
Distance between fly girders, 40 ft.
Stage to rigging loft, 50 ft.
Depth under stage, 8 ft.
Number of traps, 4.
Number of bridges, 2.
Open with Sunday matinee.
Theatre on ground floor.
Larry Gero, prop. man.
7 in orchestra.
M. D. Schwartz, leader of orchestra.
Frank Green, scenic artist.
Printing required, 40 stands, 150 3-sheets, 700 1-sheets, 500 ½-sheets.
Dates to read, Avenue.
Jno. Sivari, stage carpenter.
Matinees daily.

FIFTH AVENUE HOTEL
LOUISVILLE, KY.
PIKE CAMPBELL, Owner and Prop.
Offers the Profession the most comfortable quarters, supplemented by good table, and good service throughout the house
STEAM HEAT AND ELECTRIC LIGHTS
In Every Room and Halls
RATES: $1.75 to $2.50 Single; $1.50 to $2.00 Double

INDIANAPOLIS, IND.

THEATRES.

English Opera House.....Lee M. Boda, Mgr.; A. F. Miller, Bus. Mgr.
Empire Theatre.....Jas. E. Fennessy, Mgr.
Grand Opera House.....Shafer Ziegler, Mgr.
Park Theatre.....Dickson & Talbott, Mgrs.

NEWSPAPERS.

"Sun," daily.....W. O. Kennedy
"News".....Frank Baker
"Star," daily.....Joe Miller

HOTELS.

Claypool.....European, $1.50 up; American, $3.00 to $5.00
The Grand..... 3.00 to 5.00
Denison.....European, $1.00 up; American, 2.00 to 3.00
Spencer ..... 2.00 to 2.50
Circle Park..... 1.00 to 1.25
English's.....$2.50 and up
Imperial.....$1.50 and $1.25
Lorraine (European).....75c. and up
Linden.....$2.00 and $1.75

RAILROADS.

C., H. & D.....R. P. Algeo, D. P. A.
C., C., C. & St. L.....C. C. Clark, G. A.
L., N. A. & C.....R. P. Algeo, D. P. A.
Pennsylvania Lines.....W. W. Richardson, A. G. P. A.
L. E. & W.....S. M. McLish, G. P. A.
Indianapolis Transfer Co.....215 North Delaware St.
Express Cos.....All

ENGLISH OPERA HOUSE—Indianapolis, Ind.

The Valentine Co., Lessees. Lee M. Boda, Gen. Mgr.

A. F. Miller, Bus. Mgr.

Illum., gas and elec.

STAGE DIMENSIONS.

Width prosc. opening, 35 ft.
Height prosc. opening, 34 ft.
Depth, footlights to back wall, 42 ft.
Distance, curtain line to footlights, 4 ft.
Distance between side walls, 77 ft.
Distance between fly girders, 56 ft.
Stage to rigging loft, 63 ft.
Depth under stage, 10 ft.
Number of bridges, 2 at fourth and fifth entrances.
Scene room.
Theatre on ground floor.
9 in orchestra.
Dates read, English's.

Indianapolis Bill-Posting Co.

EMPIRE THEATRE—Indianapolis, Ind.

Jas. E. Fennessy, Mgr. Chas. Zimmerman, Resident Mgr.

SEATING CAPACITY, 2,000.

Illum., gas and elec. Harry Capito, Stage Mgr.

STAGE DIMENSIONS.

Width prosc. opening, 36 ft.
Height prosc. opening, 31 ft.
Footlights to back wall, 30 ft.
Distance, curtain line to footlights, 3 ft.
Distance between side walls, 80 ft.
Distance between fly girders, 44 ft.
Height grooves from stage, grooves adjustable, 18 ft.
Scene room.
Stage to rigging loft, 55½ ft.
Number of grooves, 4 each side.
Depth under stage, 11 ft.
Number of traps, 3, center and side.
Number of bridges, 1, located at back.
Grooves can be taken up flush with fly gallery.
Theatre on ground floor.
8 in orchestra.
Dates to read, Empire Theatre.
Empire Bill-Posting Co.
Printing required, 35 stands, 150 3-sheets, 200 1-sheets, 500 ½-sheets.
Harry Drury, advt. agt.

GRAND OPERA HOUSE—Indianapolis, Ind.,

M. C. Anderson, Gen. Mgr. Shafer Ziegler, Mgr. Louis W. Jones, Press Agt.

Fashionable Vaudeville.

Illum., elec.

CAPACITY.

Orchestra, 650. Balcony, 450. Gallery, 800.

Volt., 110. Amperes, 125. Edison system.

STAGE DIMENSIONS.

Width prosc. opening, 34 ft.
Height prosc. opening, 39 ft.
Footlights to back wall, 30 ft.
Distance curtain line to footlights, 6 ft.
Distance between side walls, 73 ft.
Distance between fly girders, 44 ft.
Height grooves from stage, 22 ft.
Stage to rigging loft, 60 ft.
Number of grooves, 6.
Publish own programme.
Depth under stage, 10 ft.
Grooves can be taken up flush with fly gallery.
Scene room.
Theatre on ground floor.
Charles Kuhn, stage carpenter.
Eugene Wayne, leader of orchestra.
Number in orchestra varies.

PARK THEATRE—Indianapolis, Ind.

Dickson & Talbott Company, Lessee and Manager.

Walter G. Bowlby, Act. Mgr.

Two performances every day except Sunday. At 2 p. m. and 8 p. m.

CAPACITY, 2,275.

Illumination, elec. and gas.

Volt., 110. Amperes, 125. Edison.

STAGE DIMENSIONS.

Width prosc. opening, 34 ft.
Height prosc. opening, 32 ft.
Depth footlights to back wall, 45 ft.
Distance curtain line to footlights, 5 ft.
Distance between side walls, 76 ft.
Distance between fly girders, 44 ft.
Stage to rigging loft, 60 ft.
Depth under stage, 12 ft.
Scene room.
Theatre on ground floor.
Thos. G. Moses, scenic artist.
Printing varies.
Indianapolis Bill-Posting Co.
Dates read, Park Theatre.
Chas. Duchene, carpenter.
Dode Farnsworth, prop. man.
Orin Platt, elect.
Programme published by the Interstate Advertising Co.

The Theatrical Line

Between....

CHICAGO Via L. S. & M. S. Ry.
DETROIT
TOLEDO *and*
COLUMBUS

Is Known to all the Profession

'Tis

The Ohio Central

CONFER WITH.....

L. W. LANDMAN, General Western Passenger Agent, L. S. & M. S. Ry., Chicago, Ill.
E. N. KRAUS, City Passenger and Ticket Agent, Toledo, O.
L. P. LEWIS, General Agent Passenger Department, Columbus, O.
GEO. L. WHEELER, City Passenger and Ticket Agent, Columbus, O.
W. A. PETERS, Dist. Passenger Agent, Detroit, Mich.
W. M. GORMAN, Chief Clerk Pass. Dept., Toledo, O.
Or Address, MOULTON HOUK, General Passenger Agent, Toledo, O.

P.S.—Don't overlook seeing Mr. Landman at Chicago. His time schedule is made "TO FIT."

TOLEDO, O.

(Population, 175,000.)

THEATRES.

Valentine Theatre.....Lee M. Boda, Mgr.
Lyceum Theatre.....Stair, Burt & Wilbur, Mgrs.
Burt's Theatre.....Stair, Burt & Wilbur, Mgrs.
Empire Theatre.....Hurtig & Seamon, Mgrs.
Arcade Theatre.....Harry Lamkin, Mgr.

NEWSPAPERS AND DRAMATIC CRITICS.

"Blade," daily.....Robinson Locke
"Times," daily.....Mr. R. Meade
"News-Bee," daily.....Harry Howard
"Courier-Journal," Sunday.....Mrs. K. C. Murphy
"Press," daily.....Chub De Wolf
"Times-Bee," Sunday.....Mr. Wing

HOTELS.

Boody.....$2.50 and up
St. Charles (European).....$1 and up
Jefferson.....$2 and up
De Vaux.....$2 per day
Tavern (European).....$1 and up
St. James.....$1 and up
Niagara (European).....50c. and up
St. Clair.....American, $1.50; European, 75c. and up
Wayne (European).....75c. and up

RAILROADS.

Lake Shore, Big Four and N. Y. Central.....L. W. Landman
Pennsylvania Lines.....H. T. Irwin
Ohio Central Lines.....Moulton Houk
Hocking Valley.....E. R. Davidson
C. H. & D. (Great Central Route).....C. H. Williamson
P. M. (Great Central Route).....C. M. Williamson
Clover Leaf.....E. N. Kraus
Wabash.....P. E. Dombaugh
Ann Arbor.....J. J. Kirby
Mich. Central.....L. W. Landman
Big Four.....L. W. Landman
Wheeling & Lake Erie.....P. E. Dombaugh
Cin., Jackson, Mack.....T. C. M. Schindler
Transfer Co.....Toledo Transfer Co.

THE VALENTINE THEATRE—Toledo, O.

The Valentine Co., Lessee. L. M. Boda, Mgr.

SEATING CAPACITY, 1,904.

Illum., elec.

STAGE DIMENSIONS.

Width prosc. opening, 39 ft.
Height, 37 ft.
Depth footlights to back wall, 62 ft.
Distance between side walls, 80 ft.
Distance between fly girders, 50 ft.
Stage to rigging loft, 85 ft.
Depth under stage, 12 ft.
30 traps, located all parts of stage.
9 bridges, located in 3 rows.
Theatre on ground floor.
10 in orchestra.
Printing required, 10 stands, 50 3-sheets, 150 1-sheets and ½-sheets.
Dates read, Valentine Theatre.
Bryan & Co., bill-posters.

BURT'S THEATRE—Toledo, O.

Stair, Burt & Wilbur, Proprs. and Mgrs. E. J. Karm, Bus. Mgr.

SEATING CAPACITY, 1,600.

Illum.,elec. Volt., 110, direct. Amperes, 350.

PRICES.

Box seats, 50c., 75c. Orchestra, 50c. Orchestra circle, 30c.
Balcony, 20c., 30c. Gallery, 15c.

Edw. R. Kelsey, press agt.
G. Morgan, treas.
Chas. Palmer, stage carpenter.
J. Christo, advt. agt.
K. Collins, elect.
N. H. Morav, mus. dir.

STAGE DIMENSIONS.

Width prosc. opening, 30 ft.
Height prosc. opening, 30 ft.
Footlights to back wall, 32 ft.
Curtain line to footlights, 5 ft.
Distance wall to wall, 60 ft.
Distance between fly girders, 39½ ft.
No grooves.
Stage to rigging loft, 64 ft.
Height to fly gallery, 26 ft.
Depth under stage, 11 ft.
Number of traps, 3.
Scene room.
6 in orchestra.
Printing required, 25 stands, 100 3-sheets, 500 1-sheets, 500 ½-sheets, 10,000 couriers, dated, 25 8-sheets.
Dates to read, Burt's Theatre, matinees daily.
Bryan & Co., bill-posters.

NEWARK TRANSFER M. W. LONG, Newark, O.
Best transfer line in the city. Leave orders at B. & O. or Pan Handle Depots.
Office, No. 18 Lansing House Block Special Scenery Wagons and Extensions

LYCEUM THEATRE—Toledo, O.

Stair, Burt & Wilbur, Proprs. and Mgrs. Edw. R. Kelsey, Bus. Mgr.
Illum., elec. Volt., 110, direct. Amperes, 350.

SEATING CAPACITY, 1,931.

Orchestra, 572. Balcony, 523. Boxes, 36. Gallery, 800.

PRICES.

Box seats, $1. Orchestra, 50c., 75c. Orchestra circle, 50c. Balcony, 25c., 35c.
Gallery, 15c. Matinees, 25c., 50c.

A. C. Crook, stage mgr.
Thos. Tierney, treas.
C. Emig, prop. man.
A. Crook, elec. and stage mgr.
John Koella, Jr., mus. dir.

STAGE DIMENSIONS.

Width prosc. opening, 35 ft.
Height prosc. opening, 28 ft.
Depth footlights to back wall, 36 ft.
Curtain line to footlights, 3 ft.
Distance wall to wall, 58 ft.
Distance between fly girders, 38 ft.
Height of grooves from stage, 18 ft.
Height to fly loft, 35 ft.
Height to rigging loft, 60 ft.
No grooves.
Depth under stage, 9 ft.
4 traps.
1 bridge in flys.
Scene room.
Theatre on ground floor.
7 in orchestra.
Dates read, Lyceum Theatre, usual matinees.
Bryan & Co., bill-posters.

CASINO—(Summer Theatre)—Toledo, O.

Located in Lake Erie Park, 4½ Miles North of Toledo.
The Toledo Casino Co., Owners. Otto Klives, Mgr.
Season, May 27th to Sept. 10th.

SEATING CAPACITY, 3,500.

PRICES.

10c., 15c., 25c. and 50c.
Illum., elec. Volt., alternating. June Smith, elect.
W. T. DeWolfe, press agt. E. J. Nolan, treas. James Kirby, advt. agt.
Chas. McLaughlin, stage mgr. Clark Transfer Company.

STAGE DIMENSIONS.

Width prosc. opening, 40 ft.
Height prosc. opening, 32 ft.
Footlights to back wall, 40 ft.
Curtain line to footlights, 5 ft.
Distance between side walls, 80 ft.
Distance between fly girders, 45 ft.
No grooves.
Stage to rigging loft, 62 ft.
Depth under stage, 11 ft.
Number of traps, 4.
Number of bridges, 1, located in 5.
Scene room.
Theatre on ground floor.
Printing required, 20 stands, 150 3-sheets, 300 1-sheets, 500 ½-sheets, 5,000 couriers, dated.
Dates to read, Casino.
Bryan & Co., bill-posters.
Con Baer, Jr., leader of orchestra.
Phil. S. Rieg, M. D., physician.

MONTREAL, CANADA.

(Population, 400,000.)

THEATRES.

His Majesty's. Academy of Music. Theatre Francais. Theatre Royal.

The J. B. Sparrow Theatrical and Amusement Company, Ltd., Proprs and Mgrs.

W. A. Edwards, Gen. Mgr. Main Office, His Majesty's Theatre.

NEWSPAPERS.

"Star," daily, evening.....City Editor, Mr. Fred Paul
"Gazette," daily, morning.....City Editor, Mr. Scott
"Herald," daily, evening.....City Editor, ——
"Le Canada," daily, morning.....City Editor, ——
"La Patrie," daily, evening.....City Editor, ——
"La Presse," daily, evening.....City Editor, ——
"The Standard," Sunday.....City Editor, ——

HOTELS.

Windsor, European.....Rooms, $1 and up
Place Viger..... 3 and up
Queens ..... 2 and up
Cadillac ..... 1 and up
Savoy, European, rooms..... 1 and up
La Corona, European, rooms..... 1 and up

RAILROADS.

Grand Trunk.....Mr. O'Donnell
Canadian Pacific.....H. Ibbottson
D. & H.....Mr. Henry
N. Y. Central.....Mr. Barbour
Central Vermont.....A. C. Stonegrave
Rutland R. R.....Mr. Fallon
Express offices.....Canadian and Dominion
Transfer Co.....Canadian Transfer Co.

ACADEMY OF MUSIC—Montreal, Canada.

PRICES.

15c. to $1. Admission, regular.

SEATING CAPACITY, 1,972.

Orchestra, 572. Balcony, 400. Gallery, 1,200. Admission, 400.

Illum., gas and elec. Montreal Light, Heat & Power Co.

STAGE DIMENSIONS.

Width prosc. opening, 36 ft.

Height prosc. opening, 36 ft.

Footlights to back wall, 40 ft.

Distance between side walls, 66 ft.

Distance between fly girders, 46 ft.

Stage to rigging loft, 64 ft.

Printing required, 30 stands, 200 3-sheets, 300 lithos.

Grooves can be taken up flush with fly gallery.

Scene room.

Theatre on ground floor.

Dates read, Academy.

Matinees, Wednesday and Saturday.

Montreal Bill-Posting Co., bill-posters.

WHEN YOU PLAY CANADA

PATRONIZE THE

National Printing Company

(LIMITED)

182-184-186 Shearer Street

MONTREAL, CANADA

CAPITAL STOCK, - - - - $40,000.00

The only exclusive show printing house in the Dominion of Canada. The best of workmanship, and quick service.

We can turn out your type work while you wait, and guarantee the best American non-fading paper and non-fading ink.

All showmen will recognize this to be a distinct novelty in Canadian Poster Printing.

Keep The National in mind when ordering your block and type work, dates, heralds, etc., for the

Season 1907-1908

Address all correspondence and mail orders to the

NATIONAL PRINTING COMPANY (Limited)

JAMES D. BARTON, Pres. EDWIN DeCOURSEY, Vice-Pres. and Gen. Mgr.

P. O. BOX 838, MONTREAL, CANADA

Or to NEW YORK OFFICE, 604 NEW TIMES BUILDING

GRAND TRUNK RAILWAY SYSTEM

THE GREAT THEATRICAL ROUTE

The Only Double Track Railway between Montreal, Toronto, Niagara Falls and the principal cities in Canada, and the longest double track railway in the world under one management

New York to Chicago without change. Choice of route from New York to Niagara Falls, and via the single arch double track steel bridge over Niagara Gorge to Toronto, Detroit, Port Huron, Chicago and the West, Northwest and Southwest

The best Theatrical Cities are reached by this system, including Portland, Me., Quebec, Montreal, Ottawa, Kingston, Peterboro, Niagara Falls, Toronto, Hamilton, London, Detroit, Port Huron, Flint, Saginaw, Bay City, Grand Rapids, Milwaukee, Lansing, Battle Creek, South Bend and Chicago

For Illustrated Guides, Maps, Time-tables, Fares, etc., apply to any agent of the Company or to the following

ALEXANDRIA BAY, N. Y. Cornwall Bros., Ticket Agents
BATTLE CREEK, MICH. L. J. Bush, Passenger Agent, G. T. Ry. Station
BAY CITY, MICH. H. G. Smith, Passenger Agent, G. T. Ry. Station
BOSTON, MASS. T. H. Hanley, New England Passenger Agent, 360 Washington St.
BUFFALO, N. Y. H. M. Morgan, City Passenger and Ticket Agent, 285 Main St., Ellicot Square Building
CHICAGO, ILL. J. H. Burgis, City Passenger and Ticket Agent, 249 Clark Street, corner Jackson Boulevard
CORTLAND, N. Y. R. Bushby, Eastern Passenger Agent, 6 Burgess Block
DETROIT, MICH. R. McC. Smith, Southern Passenger Agent, 124 Woodward Ave.
DETROIT, MICH. Geo. W. Watson, City Pass. and Ticket Agent, 124 Woodward Ave.
GLASGOW, SCOTLAND. Fred. C. Salter, European Traffic Agent, 75 Union St.
GRAND RAPIDS, MICH. C. A. Justin, City Passenger and Ticket Agent, 97 Monroe St., Morton House Block
HAMILTON, ONT. C. E. Morgan, City Passenger and Ticket Agent, 11 James St., North
KANSAS CITY, MO. F. W. Hopper, Traveling Passenger Agent, 327 Sheidley Building
KINGSTON, ONT. J. P. Hanley, City Passenger and Ticket Agent
LANSING, MICH. F. H. Potter, Passenger Agent, G. T. Ry. Station
LIVERPOOL, ENG. Fred C. Salter, European Traffic Agent, Colonial House, 20 Water St.
LONDON, ONT. E. de la Hooke, City Pass. & Tick. Ag't, cor. Richmond and Dundas Sts.
LONDON, ENG. F. C. Salter, European Traffic Agent, 44, 45 and 46 Leadanhall St.
LOS ANGELES, CAL. W. H. Bullen, Pacific Coast Agent, 302 Wilcox Building
MILWAUKEE, WIS. Crosby Trans. Co., 396 East Water St.
MILWAUKEE, WIS. R. G. Butler, General Agent, Milwaukee Dock
MINNEAPOLIS, MINN. W. J. Gilkerson, Traveling Passenger Agent, 713 Metropolitan Building (formerly Guaranty Building)
MONTREAL, QUE. J. Quinlan, District Passenger Agent, Bonaventure Station
MONTREAL, QUE. W. H. Clancy, City Passenger and Ticket Agent, 137 St. James St.
MOUNT CLEMENS, MICH. H. F. Weeks, City Passenger and Ticket Agent, 12 South Gratiot Ave.
NEW YORK, N. Y. F. P. Dwyer, General Agent Passenger Dept., Railway Exchange, 290 Broadway
NIAGARA FALLS, N. Y. D. Isaacs, Ticket Agent, Prospect House
NIAGARA FALLS, N. Y. W. J. Hamilton, Ticket Agent, 29 Falls St.
NIAGARA FALLS, ONT. G. A. Major, Ticket Agent, Clifton House
OGDENSBURG, N. Y. Geo. R. Leonard, Ticket Agent, 55 Ford St.
OTTAWA, ONT. Percy M. Buttler, City Passenger and Ticket Agent, cor. Sparks and Elgin Sts.
PETERBORO, ONT. W. Bunton, City Passenger and Ticket Agent
PITTSBURG, PA. W. Robinson, Traveling Passenger Agent, 506 Park Building
PORT HURON, MICH. C. R. Clarke, Ticket Agent, G. T. R. Station
QUEBEC, QUE. C. E. Tenny, City Passenger and Ticket Agent, cor. Ste. Anne and DuFort Sts., and Ferry Landing, Dalhousie St.
SAGINAW, MICH. J. W. Waters, Passenger Agent, G. T. Ry. Station
SAN FRANCISCO, CAL. W. O. Johnson, 399 Monadnock Building
SAN FRANCISCO, CAL. Zappettini & Perasso, Passenger Agents, 15 Montgomery Ave.
SHERBROOKE, QUE. C. H. Foss, City Passenger and Ticket Agent, 2 Wellington St.
SOUTH BEND, IND. C. A. McNutt, Passenger Agent, G. T. Ry. Station
TORONTO, ONT. J. D. McDonald, District Passenger Agent, Union Station
TORONTO, ONT. C. E. Horning, City Passenger and Ticket Agent, N. West cor. King and Yonge Sts.
WINNIPEG, MAN. A. E. Duff, General Agent Passenger Dept., 513-514 Ashdown Block

W. E. DAVIS, Passenger Traffic Mgr.
Montreal, Que.

G. T. BELL, General Passenger & Ticket Agt.
Montreal, Que.

THEATRE FRANCAIS (New)—Montreal, Canada.

Prices, 10, 20, 25, 30, 50, 75c. and $1.

Matinees, Wednesday, Thursday, Saturday. Capacity, 3,100. Seating, 2,500.

Lighting, gas and elec.

STAGE DIMENSIONS.

Height, 71 ft. 9 in.
Height of fly floor, 30 ft.
Between girders, 51½ ft.
Height of prosc., 35½ ft.
Width of prosc. 38 ft. 9 in.
Wall to wall, 71 ft.
Depth of stage, 55 ft.
Printing required, 35 stands, 100 3-sheets, 200 asst. lithos.

THEATRE ROYAL—Montreal.

SEATING CAPACITY, 2,005.

Prices, 10c., 20c., 30c., 50c.

Illum., gas and elec. Volt., 104.

STAGE DIMENSIONS.

Width prosc. opening, 35 ft.
Height prosc. opening, 24 ft.
Footlights to back wall, 30 ft.
Curtain line to footlights, 3 ft.
Distance between fly girders, 42 ft.
No grooves.
Between side walls, 60 ft.
Height to rigging loft, 50 ft.
Depth under stage, 7 ft.
Printing required, 30 stands, 100 3-sheets, 200 lithos.

Every afternoon and evening.

HIS MAJESTY'S THEATRE—Montreal, Canada.

W. A. Edwards, Gen. Mgr. H. Quintus Brooks, Rep.

SEATING CAPACITY, 2,000.

Prices, 25c. to $2.00. Illum., elec.

STAGE DIMENSIONS.

Width prosc. opening, 34 ft.
Footlights to back wall, 40 ft.
Distance between side walls, 70 ft.
Between fly girders, 50 ft.
Height to gridiron, 64 ft.
Height to girders, 26 ft.
F. W. Taft, stage carpenter.
H. Spencer, leader of orchestra.
Printing required, 30 stands, 200 3-sheets, 300 lithos.
Transfer, Canadian Transfer Co.

TORONTO, ONTARIO, CANADA.

(Population, 300,000.)

THEATRES.

Princess Theatre.....O. B. Sheppard, Mgr.
Grand Opera House.....A. J. Small, Mgr
Majestic Theatre.....A. J. Small, Mgr.
Shea's Theatre.....J. Shea, Mgr.
Massey Music Hall.....Stewart Houston, Mgr.

NEWSPAPERS.

"Mail," morning.....Mr. J. A. McNeil
"Globe," morning.....Mr. E. R. Parkhurst
"World," morning.....Mr. Percy Bretz
"News," evening.....Mr. J. E. Middleton
"Star," evening.....Mr. Colin Campbell
"Telegram," evening.....Mr. C. J. Knowles
"Sunday World".....Mr. Good
"Saturday Night".....Mr. Knox Magee

HOTELS.

King Edward.....$3.00 and up
Queen's.....$2.50 up
Rossin.....$2.00 up
Palmer.....$1.50 single, $1.25 double
Walker.....$1.50 single, $1.25 double
Iroquois.....$1.50 single, $1.25 double
Grand Union.....$1.50 single
Albion.....$1.00 single, $1.00 double
The Arlington.....$2.00 single

RAILROADS.

Grand Trunk.....Chas. E. Jenney
Canadian Pacific.....Walter Maughan
Lehigh Valley.....Robt. S. Lewis
Canadian Transfer Co.....Union Depot
Express Cos.....American-Canadian and Dominion

PRINCESS THEATRE—Toronto, Ontario, Canada.

O. B. Sheppard, Mgr.

PRICES.

Orchestra, $1.50, $1. Gallery, 25c. Balcony, 50c., 75c., $1.

SEATING CAPACITY.

Orchestra, 706. Balcony, 371. Gallery, 500.

Illum., elec. Direct and alternating. Gordon Grennais, elect.

Ed. Ferris, stage carpenter. Geo. Hubbert, prop. man.

Paul Branchiero, Mus. Dir.

STAGE DIMENSIONS.

Width prosc. opening, 36 ft.
Height prosc. opening, 50 ft.
Footlights to back wall, 40 ft.
Curtain line to footlights, 3 ft.
Distance between side walls, 69 ft.
Distance between fly girders, 52 ft.
Stage to rigging loft, 60 ft.

Theatre on ground floor.
George Drake, scenic artist
9 in orchestra.
Printing required, 20 stands, 150 3-sheets, 300 lithos.
Dates read, Princess Theatre.
Toronto Bill-Posting Co., bill-posters.

MAJESTIC THEATRE—Toronto.

A. J. Small, Mgr.

SEATING CAPACITY, 2,300.

Prices, 15c., 25c., 35c., 50c. Box seats, 75c.

Illum., elec. Volt., 110 and 220. Thomas Parsons, elect.

STAGE DIMENSIONS.

Width prosc. opening, 32 ft.
Height, 27 ft.
Footlights to back wall, 40 ft.
Curtain line to footlights, 1 ft.
Distance between side walls, 50 ft.
Between fly girders, 40 ft.
Height to rigging loft, 58 ft.
Height to fly gallery, 26 ft.
Depth under stage, 10 ft.
Wm. Drake, scenic artist.
Robt. Wright, prop. man.
Wm. Williams, stage carpenter.
9 in orchestra.
Jas. Glionna, leader of orchestra.
Printing required, 40 stands, 150 3-sheets, 700 lithos., 500 hangers, 5,000 heralds.
Dates should read, Majestic Theatre.
Toronto Bill-Posting Co., bill-posters.
Transfer, Canadian Transfer Co.
Express, Dominion and Canadian.
Barwick, Aylesworth, Wright & Moss, lawyers.

GRAND OPERA HOUSE—Toronto, Ontario, Canada.

A. J. Small, Mgr.

PRICES.

Orchestra, $1, 75c., 50c. Balcony, 50c., 35c., 25c. Gallery, 25c., 15c.

Admission, 25c. and 50c.

SEATING CAPACITY, 2,050.

Orchestra, 700. Balcony, 550. Gallery, 800.

Illum., gas and elec. Alfred Burridge, elect. John Ambler, stage carpenter.

STAGE DIMENSIONS.

Width prosc. opening, 38 ft.
Height prosc. opening, 36 ft.
Footlights to back wall, 50 ft.
Curtain line to footlights, 2½ ft.
Distance between side walls, 68 ft.
Distance between fly girders, 44 ft.
Height of fly floor from stage, 24 ft.
Stage to rigging loft, 70 ft.
No grooves.
Depth under stage, 9 ft.
Number of traps, 6.
Number of bridges, 1, located center.
Scene room.
Theatre on ground floor.
Wm. Drake, scenic artist and prop. man.
10 in orchestra.
Frank T. Jennings, leader of orchestra.
Printing required, 40 stands, 150 3-sheets, 600 lithographs, 500 hangers, 5,000 heralds.
Dates read, Grand Opera House.
Toronto Bill-Posting Co., bill-posters.
Sol. Solomon, advt. agt.

Wherever there is a Theatre
Wherever there is a Club
Wherever there is a Public Library
Wherever there is a Reading Room

You will find a copy of

THE OFFICIAL ORGAN OF THE THEATRICAL PROFESSION

NEW YORK DRAMATIC NEWS

EDWIN S. BETTELHEIM, EDITOR.

1441 BROADWAY. TELEPHONE 2190 — 38th St

Circulates All Over the World

Enjoys the patronage of every branch of the profession, publishes the official routes of all companies, and has correspondents in over one thousand cities and towns in the United States and is represented in all the leading cities of Europe.

SUBSCRIPTION
$4.00 per year

ADVERTISING
25c. a line

The DRAMATIC NEWS is published every Tuesday Morning, and Advertisements can be received up to 6 P. M. on Monday.

The Leading Theatrical Newspaper of America

Branch Offices:

CHICAGO
Northern Bldg., 36 La Salle St.
L. D. WILLIS

ST. LOUIS
510 Pine Street
W. C. HOWLAND

PARIS
37 Rue De Laborde

SAN FRANCISCO
401 California Street
WILLIAM KLINGER

LONDON
Clarence House, King William St., E. C.
JOHN PARKER, Manager

ALABAMA

ANDALUSIA—Pop., 4,100. **Andalusia Theatre.** Edward Doty, mgr. S. c., orchestra, 400; balcony, 601. Prices, orchestra, $1.50; balcony, $1; admission, $1. Illum., elec. Volt., 110. System, alternating. Width prosc. opening, 20x30 ft. Height of same, 26 ft. Depth, footlights to back wall, 20 ft. Distance, curtain line to footlights, 30 ft. Height to rigging loft, 34 ft. Depth under stage, 3 ft. 6 in. 1 trap; locality, centre. Height to fly gallery, 20 ft. Piano player. Lon Gillis, bill-poster. Printing required, 7 stands, 5 1-sheets. Dates should read, Andalusia Opera House. Transfer Studstill. Express offices, both. Dr. H. E. Battle, physician. S. H. Gillis, lawyer....**Newspapers**—"News," Wednesday. Critic, mgr. opera house.....**Hotels**—Dixie, $2; Riley, $1.50; Brunson, $1....**Railroads**—L. & N., W. L. McLeod, agt. Cent. of Ga., Z. D. Studstill, agt. Only theatre. Publisher of programme, mgr. opera house.

ANNISTON—Pop., 22,000. **Noble Street Theatre.** A. R. Noble, lessee and mgr. S. c., 1,200. Prices, according to attraction. Illum., gas and elec. Tom Ware, elect. Width prosc. opening, 27 ft. Footlights to back wall, 35 ft. 4 grooves. Distance, curtain line to footlights, 4 ft. Between side walls, 50 ft. Distance between fly girders, 40 ft. Depth under stage, 3½ ft. Height to rigging loft, 52 ft. 1 trap, center. Prof. J. Atho, orchestra leader. 6 pieces in orchestra. Theatre on second floor. L. Kelley, stage carpenter. Printing required, 8 stands, 100 1-sheets, 15 3-sheets. Transfer Co., R. O. Watson. Express office, Southern. Dr. R. L. Bocock, physician. A. F. McGee, lawyer....**Newspapers**—"Hot Blast," morning, A. Beach. "The Star," evening, Gordon....**Hotels**—Alabama, Victoria and Gilmore's, $1 up....**Railroads**—Louisville & Nashville Ry. Southern Ry. Co., Geo. Meredith, agt. Manager's clerk, typewriter....Publishers of programme—Wigley Bros.

BIRMINGHAM—Pop., to draw from 82,000. **The Jefferson.** R. S. Douglas, mgr. S. c., 1,600; orchestra, 600; balcony, 400; gallery, 600. Prices, according to attractions. Illum., gas and elec. Volt., 110. System direct. Width prosc., 36 ft. Height, 36 ft. Depth footlights to back wall, 43 ft. Distance curtain line to footlights, 4 ft. Distance between side walls, 70 ft. Distance between fly girders, 49 ft. Height of rigging loft, 60 ft. Depth under stage, 8 ft. Scene room. Theatre on ground floor. James Gobin, stage carpenter. E. W. Hille, leader of orchestra. 7 in orchestra. Nat D. Smith, bill-poster. Amount of printing required, 17 stands, 10 3-sheets, 150 lithos. Dates should read, Jefferson Theatre. Transfer Co., Harris Transfer Co. Express, Southern. Hugh Morrow, lawyer.

Bijou Theatre. Martin L. Semon, mgr. S. c., 2,300. Prices, 15c. to 75c. Illum., elec., 110 volt. C. B. Waddell, elect. Width of prosc. opening, 39 ft. Height, 30 ft. Footlights to back wall, 44 ft. Curtain line to footlights, 8 ft. 8 in. No grooves. Distance between side walls, 63 ft. 8 in. Distance between fly girders, 11 ft. Height to rigging loft, 50 ft. 2 in. Height to fly gallery, 25 ft. Depth under stage, 16 ft. 1 trap. Locality center. No scene room. Theatre on ground floor. Wm. Jonson, prop. man. W. P. Lother, stage carpenter. 7 in orchestra. John Calman, leader. Printing required, 37 stands, 25 3-sheets, 300 1-sheets. Dates should read, Bijou Theatre, matinees, Tuesday, Thursday and Saturday. Bert Blach, advertising agt. Ben Theiss, bill-poster. Transfer, Kates Co. Express, Southern....Publisher of programme, M. L. Semon....**Newspapers**—"Age-Herald," morning, Paul Cook, critic. "News," Mr. L. Friedman, critic. "Ledger," Mr. Jones, critic....**Hotels**—Hillman, European,

HARRIS TRANSFER and WAREHOUSE CO.

GEO. C. HARRIS, President and General Manager — BIRMINGHAM, ALA.

OFFICIAL PASSENGER AND BAGGAGE TRANSFER

Carriages and Tally-Hos for Parades Furnished on Short Notice
First-Class Equipments for Handling any size Show

OFFICE: 1920 MORRIS AVENUE

Telephone, 119

ALABAMA.—Continued.

$1.50 and up. Morris, European, $1. Metropolitan, European, $1. St. Nicholas, European, $1. Shields Hotel, European, 75c. and up. Opera House Hotel, European, 50c. and up. Florence, European, $1.50 and up....**Railroads**—L. & N., Sid Jones, Div. Pass. Agt.; Southern, Mr. Bone; Q. & C., H. Lattimer, T. P. A.; "Frisco" (K. C. M. & B.), Mr. Newman; Central of Georgia. S. A. L., Jack Johnson, D. P. A.

BLOCTON (mail West Blocton)—Pop. 6,000. **Opera House.** J. W. Stewart, mgr. S. c., 500. Illum., oil (by Dec., '07, will be elec.). Theatre second floor. Size of stage, 26x50x19. Equipped with up-to-date scenery. Neibert & Stewart, scenic artists. L. E. Peacock, physician....**Hotels**—Douthit, Parker, Logan.... **Railroads**—L. & N. and M. & O. 40 miles from Birmingham, 30 from Tuscaloosa, 60 to Montgomery; connections to either place for the following night. One to two shows per week. One night and repertoire. Booked independent, principally.

DECATUR—Pop., 10,000. **Lyceum.** Thos. P. Littlejohn, mgr. S. c., 900. Prices, 25c. to $1. Illum., gas and elec. Walter W. Smith, stage mgr. Width prosc. opening 28½ ft. Footlights to back wall, 33 ft. Curtain line to footlights, 2½ ft. Distance between side walls, 50 ft. Distance between fly girders, 43 ft. Height stage to rigging loft, 50 ft. Depth under stage, 7 ft. 1 trap. Theatre on ground floor. 6 in orchestra. Printing required, 7 stands, 20 3-sheets, 100 1-sheets. Dates should read, Lyceum Theatre. Thos. P. Littlejohn, bill-poster. Southern Express....**Railroads**—L. & N., E. N. Penick, agt. Southern, T. G. Morrow, agt....**Hotels**—American, Tavern, Echols and Bisarrick.

DEMOPOLIS—Pop., 8,000. **Braswell Theatre.** Hayden & Braswell, mgrs. H. W. Hayden, press agt. N. T. Braswell, bus. mgr. S. c., 710. Prices, $1.50 to 25c. Illum., elec. G. D. Cornish, elect. Prosc. opening, 32 ft. Height, 19 ft. Footlights to back wall, 40 ft. Distance between side walls, 60 ft. Between fly girders, 40 ft. Height to rigging loft, 39 ft.; to fly gallery 19 ft. Depth under stage, 4 ft. Theatre on second floor. Scene room. Albert Johnson, stage carpenter. Claybrone Wallace, prop. man. May Ely, violin, leader of orchestra, piano. N. T. Braswell, bill-poster. Printing required, 5 stands, 25 3-sheets, 100 1-sheets, 200 ½-sheets, 3,000 heralds. Dates should read Braswell Theatre. Boggess Transfer Co. Southern Express Co. Dr. S. P. Hand, physician. E. J. Gilder, lawyer....**Newspaper**—"Demopolis Times."....**Hotels**—Demopolis Inn, $2. Riverside Hotel, $2. Compton House, $1.50. Lister House, $1.50....**Railroad**—Southern. B. D. Casey, agt....Publisher of programme—E. S. Cornish.

ENSLEY—Pop., 10,000. **Ensley Opera House.** W. H. Abernathy, mgr. S. c., 850. Prosc. opening, 30 ft. Height, 14 ft. Footlights to back wall, 20 ft. Height to rigging loft, 18 ft. Scene room. Theatre on second floor. Morrison, stage carpenter and prop. man. 3 in orchestra. J. Jaugguina, leader. Printing required, 15 stands, 10 3-sheets, 100 1-sheets, 100 ½-sheets. Dates should read, Ensley Opera House. Express Co., Southern. Dr. Fields, physician. J. W. Martin, lawyer....**Newspapers**—"Herald," Enterprise," "Voice of People," weekly.... **Hotels**—Ensley and Thomas....**Railroads**—L. & N. Southern. Frisco. B. R. L. & P....Publisher of programme—House.

EUFAULA—Pop., 8,500. **Eufaula Theater.** J. B. Whitlock, mgr. S. c., 800. No specified prices. Illum., elec. and gas. Width of prosc. opening, 30 ft. Footlights to back wall, 43 ft. Distance from curtain line to footlights, 4 ft. Between side walls, 50 ft. Between fly girders, 42 ft. Drop curtain and complete set of scenery. A. H. Merrill, lawyer.

Carnegie Auditorium. Licensed. J. B. Whitlock, prest. S. c., 400. No specified prices. Illum., gas and elec. system. Width of prosc., opening, 19 ft. Footlights to back wall, 20 ft. Distance from curtain line to footlights, 3 ft. Between side walls, 45 ft. Between fly girders, 19 ft. Height to ceiling, 15 ft. Drop curtain and fly girders, scenery rigging, but no scenery....**Newspapers**—Daily, "Times" and "News"....**Hotels**—Bluff City Inn, $2; Wood House, $1; St. Julien, $1.50 to $2; National, $1 and $1.50....**Railroad**—Central R. R. of Georgia.....Publishers of programme—"Times" and "News."

ALABAMA.—Continued.

FLORENCE—Pop., 10,000. **Florence Opera House.** M. J. Dillard, propr. A. J. Murdoch, mgr. S. c., 600. Prices vary. Illum., gas and elec. Width prosc. opening, 23 ft. Height of same, 12 ft. Depth footlights to back wall, 25 ft. Distance curtain line to footlights, 4 ft. Distance between side walls, 40 ft. Height to rigging loft, 15 ft. No. of traps, 1. Locality of trap, back center. Theatre on third floor. Transfer line, J. W. Hall and L. A. Stutts....**Newspapers**—Weekly, "Herald," "Times."....**Hotels**—Alabama, $1; Jefferson, single, $2....**Railroads**—Louisville & Nashville R. R. Co., Southern Railway Co., North Ala. R. R. Co....Publishers of programme—"Florence Herald" and "Florence Times."

GREENSBORO—Pop., 3,800. **Blunt's Theatre.** W. P. Love, mgr. S. c., 850. Prices, $1, 75c., 50c. Illum., elec. Volt., 104. Amperes, 25, alternating. J. E. Webb, Jr., elect. Width of prosc. opening, 26 ft. Height, 12 ft. 6 in. Footlights to back wall, 18 ft. Curtain line to footlights, 2 ft. 3 grooves. Height of grooves, 11 ft. Height to rigging loft, 18 ft. Depth under stage, 4 ft. Theatre on second floor. Printing required, 3 stands, 8 3-sheets, 25 1-sheets, 25 ½-sheets. Dates should read Opera House. John Erwin, bill-poster. W. E. Torbert, transfer. Express, Southern. R. F. Monette, physician. Ed. De Graffenrid, lawyer....**Newspapers**—"Beacon," "Record" and "Watchman," weekly....**Hotels**—Greensboro, $1.50, $1.25; Gewin, $1.50, $1.25....**Railroad**—Southern, J. W. Cranford, agt....Publisher of programme—Lee M. Otts.

HUNTSVILLE—Pop., 18,000. **Opera House.** Thos. P. Littlejohn, mgr. S. c., 925. Prices, 25c. to $1. Illum., gas. Width prosc. opening, 30 ft. Height prosc., 22 ft. Depth, footlights to back wall, 40 ft. Curtain line to footlights, 3 ft. Distance between side walls, 60 ft. Height of grooves from stage, 18 ft., movable. Stage to rigging loft, 45 ft. 4 grooves. Depth under stage, 5 ft. 3 traps, located center, back and front on each side. Grooves can be taken up flush with fly gallery. Scene room. Theatre on second floor. Orchestra. Printing required, 6 stands, 15 3-sheets, 50 1-sheets, 100 ½-sheets. Dates to read, Huntsville Opera House....**Newspapers**—"Mercury" and "Tribune," daily....**Hotels**—Huntsville, $2 single, $1.50 double. McGee, $2 single, $1.50 double. Stegall, $1....**Railroads**—Southern R. R., J. M. Sanford, agt. N. C. & St. L., Payn, agt. Transfer Co., Tom Mason. Express, Southern....Publishers of programme—T. P. Hay & Bro.

LA FAYETTE—Pop., 2,000. **Wood's Opera House.** Walter B. Wood, mgr. and bus. mgr. Prices, 25c., 50c. and 75c. Illum., elec. Well lighted. Stage dimensions, 22x48 ft. Theatre on second floor. Goring, scenic artist. Addes Trent, prop. man. Sam Stallings, stage carpenter. Addes Trent, bill-poster. Transfer Co., Sam Wright. Express office, Southern. W. D. Gaines, physician. E. M. Oliver, lawyer....**Newspaper**—"La Fayette Sun," weekly, Wednesday.... **Hotels**—Trent, City, Burton, reasonable rates....**Railroad**—Central R. R. Co.... Publisher of programme—La Fayette Sun.

MOBILE—**Mobile Theatre.** J. Tannenbaum, mgr. S. c., 1,300. 12 boxes. Prices, 25c. to $1. Illum., gas and elec. J. G. Hines, stage carpenter. Width prosc. opening, 30 ft. Height prosc. opening, 30 ft. Footlights to back wall, 37 ft. Curtain line to footlights, 3 ft. Distance between side walls, 62 ft. Distance between fly girders, 47 ft. Height stage to rigging loft, 54 ft. Depth under stage, 7 ft. 1 trap. Theatre on ground floor. F. Rieman, leader of orchestra. 6 in orchestra. Edward James, prop. man. Printing required, 6 to 7 stands, 35 3-

HOTEL BIENVILLE
MOBILE, ALA.
European, $1.00 per Day and Up

THE CAWTHON
European, $1.50 per Day and Up
The Leading Hotel of Mobile, Ala.

MOBILE TRANSFER CO. (Inc.), OFFICE: 57 N. ROYAL ST., BOTH PHONES. MOBILE, ALA.
W. C. CARRELL, Pres. RAY W. CARRELL, Sec'y. W. H. DWYER, Gen'l Mgr.
First-Class Equipments for Handling Theatrical and Commercial Baggage. Agents Meet All Trains.
The official theatrical transfer at Mobile is the Mobile Transfer Co.

ALABAMA.—Continued.

sheets, 100 1-sheets, 150 ½-sheets. Dates to read, Mobile Theatre. Theatre, bill-poster. Thomas Jenkins, advt. agt....**Newspapers**—"Register," daily and Sunday. E. Craighead. "News," evening, F. Cox. "Evening Herald," E. Ledyard. "Item," daily....**Hotels**—Battle House, $3, $2.50. Southern, $2. Delmonico's, European. Windsor, European. St. Charles, $1, $1.25....**Railroads**—L. & N., Barclay, agt. M. & Ohio, C. King, agt. Mobile Transfer, W. Carroll.

MONTGOMERY—Pop., 50,000. **Montgomery Theatre.** S. E. Hirscher & Bro., mgrs. A. B. Hirscher, bus. mgr. S. c., 1,280. Prices, 25c. to $1. Illum., gas and elec. Volt., 104, alternating and 110 direct. System, Houston. J. W. Blakey, elect. Ed Mahoney, stage carpenter. Width of prosc. opening, 37 ft. Height, 28 ft. Depth of footlights to back wall, 39 ft. Distance curtain line to footlights, 5 ft. Distance between side walls, 70 ft. Distance between fly girders, 47 ft. Height of grooves from stage, 18 ft. Stage to rigging loft, 58 ft. 4 grooves. Depth under stage, 6 ft. 3 traps, located center, 2 side. 1 bridge, located across stage in 3. Theatre on second floor. G. C. Doud, scenic artist. F. E. Williams, leader of orchestra. 4 to 6 in orchestra. G. B. Johnson prop. man. Printing required, 5 to 6 stands, 25 3-sheets, 25 1-sheets, 25 ½-sheets. Dates read, Montgomery Theatre. Tisdale Bill-Posting Co., bill-poster. R. F. Michel, physician. Jno. A. Kirkpatrick, lawyer....Publishers of programme—Wm. Rogers & Co.

Bijou Theatre. Jake Wells, gen. mgr. Orin A. Neal, mgr. Sam Roswald, treas. S. c., 1,100. Prices vary. Illum., elec. Volt., 110, alternating. Jno. Ryan, elect. Width prosc. opening, 30 ft. Footlights to back wall, 35.2 ft. No grooves. Distance between side walls, 48 ft. Distance between fly girders, 37 ft. Height to rigging loft, 51 ft. Depth under stage, 8 ft. Theatre on ground floor. Jas. Kirkpatrick, prop. man. John W. Bailey, stage carpenter. 6 in orchestra. Geo. F. Lindner, leader. Printing required, 4 4x6, 2 4x7, 2 4x8, 5 2x4 stands, 30 3-sheets, 200 1-sheets, 5,000 heralds. Dates should read, 3 nights, commencing matinee Wednesday or Saturday; or 1 week, commencing Monday. Ed. Foster, bill-poster. Transfer, Haygood. Express, Southern. Louis Robinson, physician. R. E. Steiner, lawyer....**Newspapers**—"Advertiser," "Journal," "Times."....**Hotels**—Windsor, Clancy, Imperial, Capitola, Exchange, Mabson, Fleming, Arlington, Glenmore, Alabama, Melrose....**Railroads**—Louisville & Nashville, Western Alabama, Atlanta & West Point, Atlantic Coast Line, Seaboard, Central Georgia, Mobile & Ohio, Union Springs & Northern....Publishers of programme—W. M. Rogers & Co.

NEW DECATUR—Pop., 15,000. **Payne Theatre.** W. E. Steed, mgr. S. c., orchestra, 400; balcony, 250; gallery, 200. Illum., gas and elec. Volt., 2,000. System, alternating. Width prosc. opening, 32 ft. Height, 24 ft. Depth, footlights to back wall, 36 ft. Distance, curtain line to footlights, 5 ft. Between side walls, 55 ft. Distance between fly girders, 48 ft. Height of grooves, 50 ft. Depth under stage, 8 ft. Number of traps, 1. Location of traps, centre. Height to fly gallery, 30 ft. Grooves can be taken up flush with fly gallery. Theatre on ground floor. W. H. Sorber, stage carp. 10 in orchestra. Geo. R. Smith, leader. Printing required, 10 stands, 30 3-sheets, 100 1-sheets, 100 ½-sheets. Dates to read, Payne Theatre. Transfer, W. D. Lyle. Express offices, So. M. W. Murray, physician. J. C. Eyster, lawyer....**Newspapers**—"Advertiser," Thursday. "Times," Tuesday and Friday. "News," Saturday....**Hotels**—Echols, $2.50 and up; American, $2; Bismark, $2; Wallace, $1.50; New Decatur, $1.50....**Railroads**—Southern and L. & N....Theaters in city—Payne in New Decatur, Lyceum in Decatur....Publisher of programme—Morgan Co. Times.

SELMA—Pop., 12,000. **Academy of Music.** Long & Rees, mgrs. Chas. G. Long, bus. mgr. S. c., 1,000. Prices, 25c. to $1. Geo. T. Rees, stage mgr. Illum, gas and elec. Prosc. opening, 32x32 ft. Curtain line to back wall, 32½ ft. Curtain line to footlights, 3½ ft. Distance between side walls, 57 ft. Stage to rigging loft, 44 ft. To fly floor, 25 ft. Between fly girders, 38 ft. Height of grooves, 18 ft., four sets. Depth under stage, 10 ft. No traps. 10 dressing rooms. Four in orchestra. Printing required, 5 stands, 15 3-sheets, 40 1-sheet lithos, 1,000 heralds. Folders or small stuff for distributing. Dates should read,

ALABAMA.—Continued.

Academy of Music, Selma, Ala. Bill-posting, Rees & Long, Selma Bill-Posting Co....**Newspapers**—"Times," daily. "Journal," daily, R. E. L. Neil. Transfer Co., B. Lockhart....**Railroads**—Southern R. R., Western of Ala. R. R., Louisville & Nashville R. R., Selma & Pensacola R. R....**Hotels**—The Albert; The Arcadia, $2 and up, American. The Southern, 50c., European.

SHEFFIELD (Colbert County)—Pop., 6,000. **Sheffield Opera House.** T. P. Littlejohn, lessee. S. c., 800. Percy Antrey, elect. Illum., elec. Volt., 104. System, Westinghouse. Width prosc., 27½ ft. Height prosc. opening, 16 ft. Footlights to back wall, 20 ft. Curtain line to footlights, 2 ft. Distance between side walls, 47½ ft. Distance between fly girders, about 39 ft. Grooves from stage, 22 ft. 4 grooves. Depth under stage, 3½ ft. 2 bridges. Scene room. Theatre on second floor. Kansas City Scenic Co., scenic artist. Orchestra. Harry B. Elmore, prop. man and carp. H. B. Elmore, bill-poster and local mgr. Bill 3 towns for this house. Printing, 7 stands, 4x8, 15 3-sheets, 50 1-sheets, 30 ½-sheets. Dates should read, Sheffield Opera House....**Newspapers**—"Sheffield Standard" and "The Reaper," weekly....**Railroads**—Southern Ry. Co., Northern Ala. Ry. Co., L. & N. R. R., Union Depot. Transfer Co., Will Little. Southern Express. J. L. Andrews, lawyer....Publishers of programme—M. S. Hansbrough and E. M. Raglan.

TALLADEGA—Pop., 6,000. **Chambers' Opera House.** Geo. W. Chambers, propr. Joe Chambers, mgr. Klaw & Erlanger, New York representatives. S. c., 1,000. Prices, 25c. to $1. Illum., gas and elec. Width prosc. opening, 30 ft. Height prosc. opening, 15 ft. Footlights to back wall, 35 ft. Curtain line to footlights, 2 ft. Distance between side walls, 42 ft. Distance between fly girders, 38 ft. Grooves from stage, 15 ft. Stage to rigging loft, 20 ft. 6 grooves. Depth under stage, 4 ft. 1 trap, located center. Grooves can be taken up flush with fly gallery. Scene room. Theatre on second floor. Sosman & Landis, scenic artists. Orchestra, piano. Printing required, 4 stands, 15 3-sheets, 60 1-sheets, Mgr. Opera House, bill-poster....**Newspapers**—"Mountain Home" and "News Reporter."....**Hotels**—Exchange, $1.50. Central, $2. Barrett House, $1. Southern Inn, $1....**Railroads**—Southern. L. & N. B. & A. Eastern Ry. of Alabama. Express, Southern. Transfer, W. H. Lane.

TROY—Pop., 8,000. **Folmar's Theatre.** Frank P. Folmar, mgr. S. c., 1,200. Sidney Blaw, press agt. Prices, 25c. to 75c., $1, $1.50. Illum., elec. E. T. Freeman, elect. Tom Bowers, stage carpenter. Footlights to back wall, 30 ft. Distance curtain line to footlights, 3 ft. Distance between side walls, 60 ft. Depth under stage, 7 ft. 2 traps on left side of stage. Scene room. Theatre on first floor. 16 dressing rooms. Prof. Chas. Worthy, orchestra leader. Ceph Golsan, prop. man. Printing required, 7 stands, 18 3-sheets, 150 1-sheets. Dr. P. H. Brown, physician. Ezra R. Brannen, lawyer. Express office, Southern. Ralph Barr, treas. Marshall Bibb Folmar, bill-poster and stage mgr.... **Newspapers**—Daily, "Messenger." Weekly, "Messenger" and "Citizens' Journal." ....**Hotels**—Commercial Hotel, $1; City Hotel, $2; Paragon, $2; Lawrence House, $1....**Railroads**—Ala. Midland, J. B. Corcoran, agt. Central Georgia, E. R. Boone, agt. Transfer Co., O. A. Faulk & Co....Publishers of programme—John Post Ptg. Co.

TUSCALOOSA—Pop., 12,000. **Auditorium.** John G. Brady, mgr. S. c., orchestra, 444; balcony, 360. Prices, orchestra, $1, $1.50; balcony, 50c., 75c., $1. Illum., elec. Volt., 110. System, alternating. J. A. Massa, elect. Width prosc. opening, 28 ft. Height of same, 18 ft. Depth, footlights to back wall, 40 ft. Distance, curtain line to footlights, 39 ft. Between side walls, 50 ft. Distance between fly girders, 40 ft. Height to rigging loft, 40 ft. Depth, under stage, 14 ft. Number of traps, 2. Locality of traps, C. and L. C. Height to fly gallery, 25 ft. Theater on second floor. Nelson Daniel, prop. man. Adrian Gregg, stage carp. 8 in orchestra. A. E. Perkins, leader. Tusk Bill Posting Co., bill-poster. Victor Walter, adv. agt. Printing required, 5 stands, 10 3-sheets. Dates to read, Auditorium. Transfer Co., J. L. McGehee. Express office, Southern. Sydney Leach, physician. A. B. McEachin, Jr., lawyer....**Newspapers**—Daily, "Times-Gazette," Tom Garner, critic. Weekly, "Crimson-White," Tuesday....**Hotels**—

ALABAMA.—Continued.

McHester, single, $2; double, $1.50. Queen City, single, $2; double, $1.50....**Railroads**—Queen & Crescent, A. P. Bruner; Mobile & Ohio, J. G. Alford....Publisher of programme—Weatherford Printing Co.

TUSKEGEE—Pop., 2,500. **Opera House.** Fred S. Kelley and G. W. Griffin, mgrs. C. W. Hare, press agt. S. c., 400. Prices, 50c. and 75c. Illum., oil. Depth, footlights to back wall, 16 ft. Distance between side walls, 50 ft. Distance between fly girders, 30 ft. Theatre on second floor....**Newspaper**—"Tuskegee News."....**Hotel**—Wade Hotel, $1.50. Boarding house, $1....**Railroad**—Tuskegee R. R. Transfer Co., J. T. Conner.

UNION SPRINGS—Pop., 4,800. **Eley Opera House.** Henry J. Rosenstihl, lessee and mgr. S. c., 575. Prices, $1.50, $1, 75c., 50c., 25c. Illum., elec. Volt., 110. Amperes, 15. S. H. Brown, elect. Width prosc. opening, 24 ft. Depth, footlights to back wall, 23 ft. Between side walls, 41 ft. Height of grooves, 13 ft. 6 grooves. Height to rigging loft, 25 ft. Depth under stage, 5 ft. 1 trap, rear center. Theatre on second floor. Sosman & Landis, scenic artists. Baggage elevator at rear of stage. Hayes and Fuller, advance sale Clifford McMillan, prop. man. J. A. Hough, treas. Hough Bros., bill-posters. Hardin Germany, stage mgr. McIver Paulk, asst. stage mgr. Printing required, 2 stands, 2 4x7, 2 8-sheets, 20 3-sheets, 35 1-sheets, 50 to 75 ½-sheets, 2,000 heralds. Dates should read, Eley Opera House. Transfer Co., F. M. McMillan. Express, Southern. Dr. Seale Harris, physician. E. L. Blue, lawyer....**Newspapers**—Weekly, "Herald," Tuesday. "Bullock County Breeze," Wednesday, semi-weekly....**Hotels**—Josephine, $2 single, $1.50 to $1 double. Brown House, $2 single, $1 to $1.50 double....**Railroads**—Central of Georgia, R. A. Paschal, agt. Union Springs & Northern, connects with S. A. L., E. J. Pierce, agt....Publisher of programme—Herald.

UNIONTOWN—Pop., 3,500. New theater under construction. **No details obtainable.**

WEST BLOCTON—Pop., 5,000. **Opera House.** J. W. Stewart, mgr. S. c., 400. Illum., oil. Theatre on second floor. Size of stage, 26x50x19 ft. W. E. Culhane, scenic artist. A. W. Trigg, physician. W. H. Logan, lawyer....**Hotel**—Douthit's, $1.50....**Railroads**—L. & N. A. G. S. Southern. M. & O.

ARIZONA

BISBEE—Pop., 15,000. **Bisbee Opera House.** A. L. Manahan, lessee and mgr. S. c., 700. Prices, 50c. to $1.50. Illum., elec. Volt., 110. Amperes, 75, alternating. Width prosc. opening, 20 ft. Height, 12½ ft. Depth back wall to footlights, 26 ft. Distance curtain line to footlights, 5 ft. Between side walls, 42 ft. Height to rigging loft, 34 ft. Depth under stage, 10 ft. 1 trap, R. C. up. Theatre on ground floor. Printing required, 5 stands, 25 3-sheets, 100 1-sheets, 50 ½-sheets. Dates to read Bisbee Opera House. Bisbee Transfer Co. Dr. Broderick, physician. J. M. O'Connell, lawyer....**Newspaper**—"Review."....**Hotels**—Copper Queen, Royal Johnson, $1 double....**Railroad**—El Paso and So. Western. Publisher of programme—Daily Review.

JEROME—Pop., 3,500. **Jerome Opera House.** W. C. Miller, mgr. S. c., 620. Prices, 25c. to $1. Illum., elec. Volt., 220. Width of prosc. opening, 22 ft. Height, 13 ft. Depth, footlights to back wall, 20 ft. Distance, curtain line to footlights, 4 ft. Between side walls, 48 ft. Distance between fly girders, 22 ft. No grooves. Depth under stage, 4 ft. Height to fly gallery, 13 ft. Theatre on third floor, but with street entrance. Richard Foody, prop. man, bill-poster and advt. agt. Printing required, 2 stands, 4x8; 2 stands, 4x4; 12 3-sheets, 50 1-sheets. Dates to read, Jerome Opera House. Transfer, Jerome Transfer Co. Express, Wells-Fargo. Murrieta and Kall, physicians. H. M. Gibbs, lawyer....**Newspaper**—"Mining News," weekly....**Hotels**—Bartlett, $1; Connor, $1; Boyd, 50c., 75c. and $1. All European plan....**Railroads**—Santa Fe, Prescott & Phoenix, F. E. Jones, agt. United Verde & Pacific, J. W. Sharp, agt....Publisher of programme—W. S. Adams.

ARIZONA.—Continued.

NOGALES—Pop., 6,000. **Teatro Ramirez.** C. Ramirez, mgr. S. c., 1,000; orchestra, 260; dress circle, 150; balcony, 120; gallery, 470 Illum., elec. Width prosc. opening, 22 ft. Height of same, 15 ft. Depth, footlights to back wall, 36½ ft. Distance, curtain line to footlights, 8 ft. Between side walls, 47 ft. Distance, between fly girders, 4 ft. Height of grooves, 15 ft. Number of grooves, 4. Grooves can be taken up flush with fly gallery. Height to rigging loft, 22 ft. Height to fly gallery, 9 ft. Depth under stage, 6½ ft. Number of traps, 3. Locality of traps, C., R. and L. Scene room. Theatre on ground floor. Printing required, 6 stands, 30 3-sheets, 100 lithographs. Dates to read, Teatro Ramirez. Transfer Cos., many. Distance S. P. Depot to theatre, 4 blocks....**Hotels**—Montezuma, Brickwood, Miderno, Paris and several others, from 50c. up.

PHOENIX—Pop., 20,000. **Dorris Theatre.** Chas. F. Berger, mgr., bus, mgr. and press agt. S. c., 967. Prices, 25c. to $1. Illum., gas and elec. Volt., 104. Amperes 100. System, alternating. Myron Hill, elec. Width prosc. opening, 32 ft. Height, 27 ft. Depth footlights to back wall, 32 ft. Distance curtain line to footlights, 5 ft. Between side walls, 60 ft. Distance between fly girders, 50 ft. Height of grooves, 18 ft. 1 groove. Height to rigging loft, 56 ft. Depth under stage, 10 ft. 1 trap, center of stage. Height to fly gallery, 24 ft. No bridges. Grooves can be taken up flush with fly gallery. Theatre on ground floor. Harry Canning, prop. man. Myron Hill, stage carp. F. M. Berger, pianist. Myron Hill, bill-poster. C. F. Berger, adv. agt. Printing required, 6 stands, 10 3-sheets, 100 1-sheets, 50 ½-sheets. Dates to read Dorris Opera House. Transfer Co., Lightning Del. Express, Wells-Fargo. Dr. Swetnam. Frank Lyman, lawyer....**Newspapers**—"Republican," Scott. "Gazette," Sherman. "Democrat," DeSousa....**Hotels**—Adams, $3 to $4, American. Ford, $1 to $1.50. Commercial, $1 to $1.50. Shakespeare, 50c. to $1, European. Vendome, 50c. and up....**Railroads**—S. F. P. & P. (Santa Fe). M. P. & S. R. V. S. P.)....Publisher of programme—Chas. J. Sanichas. Chas. F. Berger, owner of Phoenix Bill-Posting Co.

PRESCOTT—Pop., 7,000. **Elks Theatre.** J. P. Dillon, mgr. S. c., 950. Prices, according to attraction. Illum., elec. Width prosc., 30 ft. Height of same, 20 ft. Depth, footlights to back wall, 30 ft. Between side walls, 60 ft. Height to rigging loft, 43 ft. Height to fly gallery, 20 ft. Theatre on ground floor. Printing required, 7 stands, 20 3-sheets, 100 1-sheets, 100 ½-sheets. Dates to read, Elks Theatre. Transfer Co., W. A. Cline....**Newspapers**—Daily, "Journal Miner," "Courier"....**Hotels**—Burke, $2 and $3; Prescott, $1; Congress, $1.50; Sherman, $1.50 and $2....**Railroad**—S. F. P. & P.

TOMBSTONE—Pop., 2,500. **Schieffelin Hall.** P. B. Warnekros, mgr. Arlie Gardner, press agt. S. c., orchestra, 500; gallery, 200. Prices, 25c. to $1. Illum., gas and elec. Width prosc. opening, 34 ft. Height, 20 ft. Footlights to back wall, 30 ft. Curtain line to footlights, 4½ ft. 4 grooves. Depth under stage, 8 ft. 3 traps, front and center. Height of grooves, 18½ ft. Height to rigging loft, 30 ft. Theatre on ground floor. Printing required, 5 stands. Express, Wells-Fargo. **Newspapers**—"Tombstone Prospector," daily and weekly; "Epitaph," weekly; "Arizona Kicker," weekly....**Hotels**—Arlington, European, $1; Arcade, European, $1.

TUCSON—Pop., 16,000. **Tucson Opera House.** A. V. Grossetta, propr. and bus. mgr. S. c., orchestra, 500; balcony, 100; gallery, 150. Prices, 50c. to $1. Elec. and gas. Volt., 110. Direct system. Prosc. opening, 30 ft. Height of same, 16 ft. Footlights to back wall, 28 ft. 4 grooves. Curtain line to footlights, 2 ft. Between side walls, 65 ft. Between fly girders, 44 ft. Height of grooves, 16 ft. To rigging loft, 33 ft. Under stage, 9 ft. 3 traps. Grooves can be taken up flush with fly gallery. Theatre on ground floor. F. W. Ganz, stage carpenter. J. K. Brown, prop. man. Printing, 6 stands, 15 3-sheets, 350 lithos. Dates read, Tucson Opera House F. E. Kimball, bill-poster. H. W. Fenner, physician. W. J. Kirkpatrick, attorney....**Newspapers**—"Citizen" and "Star," daily and weekly. "Post," weekly....**Hotels**—New Willard, New Orndorff, $2.50 and $2. Santa Rita, $3 and $2. San Augustine, $1.50 and $1.25....**Railroad**—Southern Pacific, Robert Lowry, agt. Beek & Barkley, transfer. Wells-Fargo Express. Publisher of programme—F. E. Kimball.

ARIZONA.—Continued.

WILCOX—Pop., 500. **Norton's Opera House.** Hall lit with elec. lights. H. A. Morgan, mgr. S. c., 300....**Newspaper**—"Range News," Thursday.... **Railroad**—S. P., J. N. Lean, agent.

WILLIAMS—Pop., 2,500. **Odd Fellows Opera House.** Jos. Johnston, mgr. S. c., 550. Prices, 25c., 50c., and $1, according to attractions. Width prosc. opening, 27 ft. Height, 11 ft. Footlights to back wall, 20 ft. Distance curtain line to footlights, 2 ft. Between side walls, 35 ft. No fly girders. Width, 35 ft. No grooves, all curtains are dropped. 24 ft. loft. 30 ft. wide. Depth under stage, 3 ft. and trap centre. Theatre on first floor. J. C. Simmons, bill-poster. Printing required, 3 stands, 30 1-sheets, 8 3-sheets, 50 ½-sheets. Express office, Wells-Fargo. Dr. P. A. Mellick, Dr. A. G. Rounseville. F. N. Stives, lawyer....**Newspaper**—"News," Weekly, Saturday....**Hotels**—Grand Canyon, Cottage Home....**Railroad**—Santa Fe, R. R. Brown, agt. Programme publishers—News job office.

WINSLOW—Pop., 2,000. **Winslow Opera House.** W. H. Burbage, mgr. S. c., 800. Prices, 50c., and $1. Elec. Prosc. opening, 26 ft. Height, 18 ft. Footlights to back wall, 32 ft. Distance between side walls, 45 ft. Height to rigging loft, 26 ft. To fly gallery, 26 ft. 1 trap. Depth under stage, 9 ft. 4 grooves. Height, 16 ft. May not be taken up flush with fly gallery. 1 bridge. No scene room. Printing required, 3 stands, 7 3-sheets, 8 1-sheets, 10 ½-sheets. Don Chisholm, bill-poster. Transfer Co., Frank Kelchum. Express Co., Wells-Fargo. Geo. P. Sampson, physician. F. W. Nelson, lawyer....**Newspaper**—"Mail," weekly....**Hotels**—Navajo, $1.75c.; Harvey House, $2.50; Arizona Central, $1.75c.; Downs Hotel, 75c., 50c....**Railroad**—A. T. & S. F., J. J. Byrne....Publisher of programme—"Mail."

ARKANSAS

ARKADELPHIA—Pop., 4,000. **Gresham Opera House.** Smith & Bradford, lessees. Claude Bradford, bus. mgr. S. c., 500. Illum., elec. Volt., 104. J. D. Holder, elect. Width prosc. opening, 24 ft. Height of same, 13½ ft. Distance, footlights to back wall, 19 ft. 3 sets of grooves. Distance, curtain lines to footlights, 3½ ft. Distance between side walls, 33 ft. Distance between fly girders, 4½ft. Height of grooves, 12 ft.; can be raised to 18 ft. Number of grooves, 26. Height to rigging loft, 18½ ft. Depth under stage, 5 ft. Number of traps, 2; 1 centre, 1 right centre. Grooves can be taken up flush with fly gallery. 3 scene rooms. 5 dressing rooms. Theatre on second floor. Lloyd Hart, prop. man and stage carp. N. Fisk, bill-poster. Printing required, 6 stands, 13 4-sheets, 8 4-sheets, 20 3-sheets, 50 1-sheets, 50 ½-sheets. Transfer Co., Sloan & Greene. Express office, Pacific, up town. J. C. Wallis, physician. Hardage & Wilson, lawyers....**Newspaper**—Weekly, "Siftings Herald."....**Hotels**—Hall House, $2; Jordan House, $1....**Railroad**—Iron Mountain (main line), R. D. Clark, agt.... Publisher of programme—"Siftings Herald." Now booking for 1907-08.

BATESVILLE—Pop., 5,000. **The New Auditorium.** In course of construction; to be opened in August or September. Cost, $20,000. J. C. Hail, lessee and mgr. S. c., 800. Ground floor, balcony, gallery and boxes. Dimension of stage, 30x50 ft. Height, 50 ft. Opening, 30x22 ft.

Batesville Opera House. Hail & Bone, mgrs. S. c., 600. Prices vary. Illum., elec. Width prosc. opening, 24 ft. Height of same, 12 ft. Footlights to back wall, 26 ft. Curtain line to footlights, 2 ft. Distance between side walls, 36 ft. Height of grooves, 12 ft. Theatre on second floor. Printing required, 3 stands, 4x8; 5 3-sheets, 25 1-sheets, 25 ½-sheets. Dates to read, Batesville Opera House. Hardy & Warren, transfer. Pacific Express....**Newspapers**—"The Guard" and "Bee," weeklies. "Bee," daily....**Hotels**—Earnhart, $2; New Batesville, $1.25; Arlington, $1.50 and $2....**Railroad**—St. L., I. M. & So. Ry.

CAMDEN—Pop., 5,000. **K. of P.** Wm. Rice, mgr. S. c., 750. Illum., elec. Theatre, second floor. Fred Agee, bill-poster....**Newspapers**—"Beacon and Herald," weekly....**Hotels**—Ouachita, $2.25. Brooks, $1. Agee, $1....**Railroads**—

ARKANSAS.—Continued.

St. L. & S. W., W. O. Clark, agt. St. L., I. M. & So., M. Welty, agt. Transfer Co., F. B. Chidester. Pacific Express. J. S. Reinhardt, physician. Smead Powell, lawyer....Publisher of programme—Ed. Green.

CLARKSVILLE—Pop., 7,500. **Dunlap Theatre.** D. Ward Dunlap, mgr. S. c., 750. Theatre on ground floor. Illum., elec. 110 alternating. Width of prosc. opening, 27 ft. Height of prosc. opening, 21 ft. Lash scenery. Footlights to back wall, 25 ft. Height to rigging loft, 25 ft. Height to fly gallery, 18 ft. Width between girders, 40 ft. Edwin H. Flagg, scenic artist. J. W. Copeland, stage mgr. and bill-poster. Merchants' Transfer Co....**Hotels**—Arlington, J. W. Morrison, mgr., $2, American. Clarksville, $2 and $2.50....**Railroad**—On Mo. P. Ry., half way between Fort Smith and Little Rock. Pacific Express Co.

EL DORADO—Pop., 3,500. **Johnsten Opera House.** John J. Johnsten, mgr. Illum., elec. S. c., 750. Height prosc. opening, 16 ft. Footlights to back wall, 30 ft. Curtain line to footlights, 3 ft. Distance between side walls, 40 ft. 10 grooves....**Newspapers**—"Union County Tribune," Wednesday. "El Dorado Times."....**Hotels**—Arcade. Central Hotel. Special rates. Wallace & Tatum House....**Railroads**—St. Louis, Iron Mt. & Southern. Rock Island. New O. & Northwestern. Transfer Co., L. F. Dumas.

FAYETTEVILLE—Pop., 8,000. 1,200 college students. 3 good towns to draw from. **K. of P. Opera House.** J. C. Harrison, mgr. S. c., 826. Illum., elec. Heat, steam. Width of prosc., 33 ft. Height of same, 48 ft. Distance, curtain to wall, 35 ft. Between walls, 58 feet. No grooves. Theatre on ground floor. House new. Printing required, 3 stands, 4x6; 1 stand, 4x7; 1 stand, 4x10; 4 8-sheets, 14 3-sheets, 50 1-sheets and ½-sheets....**Hotels**—Fine....**Railroad**—Frisco, between Springfield, Mo., and Fort Smith, Ark.

FORT SMITH—Pop., 25,500. **The Grand Opera House.** C. A. Lick, mgr. S. c., 999. Prices, 25c. to $1.50. Illum., elec. Width prosc. opening, 35 ft. Height, 24 ft. Footlights to back wall, 35 ft. No grooves. Curtain line to footlights, 3 ft. Distance between side walls, 65 ft. Distance between fly girders, 40 ft. Height to rigging loft, 45 ft. Depth under stage, 8 ft. 4 traps, 2 center, 1 vampire each side. 1 bridge. Theatre on second. Val Touchison, prop. man. Herbert Scholze, stage mgr. Printing required, 10 stands, 25 3-sheets, 150 lithos. Dates read, Grand Opera House, Fort Smith. Express offices, Wells-Fargo, Pacific, American....**Newspapers**—"Daily Times," "News-Record."....**Hotels**—Main, $2 and up. Southern, Henry, Leflore, $1.50 single, $1.25 double....**Railroads**—St. L. & S. F., Mo. Pac., Kansas City Southern, C. O. & G., Fort Smith & Western, Midland Valley....Publisher of programme—C. A. Lick.

HELENA—Pop., 10,000. **Grand Opera House.** B. R. Fitzpatrick mgr. S. c., 1,000. Illum., gas and elec. Volt., 104. Amperes, 300. Alternating. G. E. Sid Bailey, elect. Width of prosc. opening, 34 ft. Height, 35 ft. Footlights to back wall, 35 ft. Curtain line to footlights, 7 ft. No grooves. Distance between side walls, 60 ft. Between fly girders, 42 ft. Height to rigging loft, 61 ft. Height to fly gallery, 21 ft. Depth under stage, 10 ft. 5 traps. Scene room. Theatre on first floor. Hey. Clifton, prop. man. Sid Bailey, stage carpenter. 12 in orchestra. Leo. Pomeroy, leader of orchestra. Printing required, 7 stands, 20 3-sheets, 30 1-sheets, 300 ½-sheets. Dates read, Grand Opera House. Fitzpatrick Bill-Posting Co., bill-posters. Transfer, Lindsey Transfer Co. Express offices, American and Pacific. C. H. Trotter, physician. E. C. Hornor, lawyer....**Newspapers**—"World," N. Underwood. "Bulletin," Ben. Higgins. "Shield," J. R. Turner....**Hotels**—Cleburne. Cunningham. Pacific....**Railroads**—St. Louis, I. M. & S. Ark. Midland, E. J. Landon. Y. & M. V. R. R. Branch of Ill. Central, John Raney....Publisher of programme—Bulletin Publishing Co.

HOT SPRINGS—Pop., 20,000. **New Auditorium.** Brigham & Head, mgrs. S. c., 1,900. Prices, 25c. to $1.50. Illum., elec. Volt., 104. Amperes, 300. Jas. E. Cowles, elect. Width of prosc. opening, 36 ft. Height, 33 ft. Footlights to back wall, 54 ft. Curtain line to footlights, 4 ft. No grooves.

ARKANSAS.—Continued.

Distance between side walls, 62 ft. Between fly girders, 52 ft. Height to rigging loft, 65½ ft. Height to fly gallery, 30 ft. Depth under stage, 7 ft. 1 trap. Scene room. 1 bridge. Theatre on ground floor. Chas. Goodeye, prop. man. Leslie Sidenstricker, stage carpenter. 7 in orchestra. Fred Pennell, leader. Printing required, 8 stands, 35 3-sheets, 100 1-sheets, 50 ½-sheets. Dates read, New Auditorium.

Grand Opera House. Brigham & Head, mgrs. S. c., 1,000. Prices, 25c. to $1. Leslie Sidenstricker, stage carpenter. Width prosc. opening, 33 ft. Height, 28 ft. Footlights to back wall, 36 ft. Curtain line to footlights, 3 ft. Distance between side walls, 56 ft. Distance between fly girders, 45 ft. No grooves. Stage to rigging loft, 60 ft. Depth under stage, 8 ft. 2 vampires. 2 quarters. 1 centre. Theatre on second floor. Printing required, 8 stands, 35 3-sheets, 100 lithos. Dates should read, Grand Opera House. J. F. Head, bill-poster....**Newspapers**—"Record," Jno. Higgins; "Evening News," J. L. Wadley....**Hotels**—Arlington, Eastman, Park, Waukesha, Pullman, Imperial, Howard, Josephine, Rockafellow, Waverly, St. Charles, Majestic, Navarre, Eddy, Frisby's Cafe....**Railroads**—Hot Springs Railway, M. J. Geary, ticket agt. Little Rock & Hot Springs Western R. R., Geo. W. Thomas, ticket agt. G. P. & T. A.

JONESBORO—Pop., 12,000. **Malone Theatre.** Applegate & Patrick, proprs. and mgrs. S. c., 800. Prices, 50c. to $1.50. Illum., elec. Volt., 104. Amperes, 75. System, Thomson-Houston. Lee Trice, elect. Width prosc. opening, 32 ft. Footlights to back wall, 35 ft Curtain line to footlights, 3 ft. Distance between side walls, 60 ft. Stage to rigging loft, 55 ft. 2 traps, located center and side. Floor to fly gallery, 22 ft. Depth under stage, 12 ft. 1 bridge, located rear of 5. Grooves can be taken up flush with fly gallery. Between fly girders, 40 ft. Theatre on ground floor. Printing required, 8 stands, 6 8-sheets, 25 3-sheets, 150 1-sheets, 100 ½-sheets. Dates to read, Malone Theatre. Trice & Sinclair, billposters....**Newspapers**—"Times-Enterprise," daily. "Sun," daily....**Hotels**—Warner House, Commercial, American, Hughes House....**Railroads**—St. Louis Southwestern R. R. Co., known as Cotton Belt. St. Louis-San Francisco, known as Frisco. J. L. C. & E. R. R. Express, Southern and Pacific. D. A. Pelton, physician. J. J. Sinclair, typewriter. H. W. Applegate, attorney.

LITTLE ROCK—Pop., 65,000. **Capital Theatre.** R. S. Hamilton, lessee. Chas. T. Taylor, bus. mgr. Elec. light, 110 direct. Curtain line to back wall, 38 ft. Footlights to back wall, 40 ft. Width of stage, wall to wall, 60 ft. Width of prosc. opening, 35 ft. Height of prosc. opening, 28 ft. Height of grooves, 18 ft. Height of gridiron, 40 ft. Width between fly galleries, 44 ft. Depth below stage, 8 ft. Number of traps, 2. Number of set lines, 38....**Newspapers**—"Morning Gazette," Tom Wright, critic. "Evening Democrat," Clio Harper, critic.... **Hotels**—Capital, $2.50 and $3, single or double. Grace, $1.50 single, $1.25 double. Taylor Flats, European, 75c. single, 50c. double. Merchants, European, 75c., single or double. Metropolitan, European, 75c., single or double. Transfer Co., Ark Transfer Co., Pillom & Shields Transfer Co....**Railroads**—Rock Island. Iron Mountain. Cotton Belt. Express office, Wells-Fargo and Pacific. Paper required to bill the town, 8 stands, 27 3-sheets, 125 lithos, 3,000 heralds.

LONOKE—Pop., 2,000. **Lonoke Opera House.** Max Frohlich, propr. W. P. Blair, mgr. John A. Woolen, press agt. S. c., 400. Prices, 35c., 50c. and 75c. B. Harris, stage carpenter. Width prosc. opening, 22 ft. Height prosc. opening, 12 ft. Footlights to back wall, 25 ft. Curtain line to footlights, 6 ft. Distance between side walls, 28 ft. Distance between fly girders, 23 ft. Grooves from stage, 10 ft. 5 grooves. Depth under stage, 4 ft. 1 trap, located center. Scene room. Theatre on second floor. Dennis Davis, prop. man. Printing required, 2 stands, 2 3-sheets, 12 1-sheets, 50 ½-sheets. Joe Watson, bill-poster....**Newspapers**—"Democrat," Wednesday, Miss Willie, editor. "News," Friday, J. A. Woolen, editor....**Hotels**—Lonoke, $2. The Mitchell, $1. The Harrison House, $1....**Railroads**—C. & M. R. R., W. T. Brunsford, agt. Wh. R. L. W. R. R., A. Martin, agt.

MARIANNA—Pop., 4,000. **Imperial Theatre.** Brickey & Jarratt, mgrs. S. c., 600. Prices, 35c. to $1. Illum., elec. Volt., 104. J. E. Motley, elect. Width of

prosc. opening, 24 ft. Height, 15 ft. Footlights to back wall, 22 ft. Curtain line to footlights, 5 ft. 5 grooves. Height of grooves, 5 ft. Grooves may be taken up flush with fly gallery. Distance between side walls, 50 ft. Between fly girders, 13 ft. Height to rigging loft, 15 ft. Height to fly gallery, 10 ft. Depth under stage, 4 ft. 3 traps, located center and sides. Theatre on second floor. Kansas City Scenery Co., scenic artists. Tom Moss, prop. man. Paul Bulow, stage mgr. S. Key, stage carp. Printing required, 12 stands, 12 3-sheets, 25 1-sheets, 50 ½-sheets. Dates should read, Imperial Theatre. Marianna Bill-Posting Assn., bill-posters. Transfer Co., J. C. Wells. Express, Pacific. H. F. Roleson, lawyer....**Newspapers**—"Courier" and "Index."....**Hotels**—Central, $1.50. Jones, $1.50. Gregory, $1.25. Rankin, European....**Railroad**—Iron Mountain & Southern....Publisher of programme—"Index."

NEWPORT—Pop., 5,000. **Theatre Newport.** J. E. Doherty, mgr. S. c., 700. Prices, 25c. to $1. Illum., gas and elec. Width prosc. opening, 24 ft. Height of same, 18 ft. Depth, footlights to back wall, 40 ft. 8 grooves. Distance, curtain line to footlights, 2 ft. Distance between side walls, 48 ft. Height to rigging loft, 32 ft. Depth under stage, 40 ft. Height to fly gallery, 18 ft. 4 grooves can be taken up flush with fly gallery. Distance between fly girders, 32 ft. Height of grooves, 15 ft. Theatre on ground floor. Ed. Shiess, prop. man and stage carpenter. N. B. Wishon, bill-poster. Printing required, 5 stands, 25 3-sheets, 25 1-sheets. Dates to read, Newport Opera House. Transfer Co., Walter Smith. Express office, Pacific. L. E. Willis, physician. L. Minor, lawyer....**Newspapers**—3, dailies....**Hotel**—Hazel, $1 to $1.50 single, $1.50 to $2 double....**Railroads**—St. L., I. M. & S. R. R., W. A. Raney, agt. Choctaw, Oklahoma & Gulf, W. R. Thompson, agt....Publishers of programme—Tetwiler Printing Co.

PINE BLUFF—Pop., 25,000. **Elks' Theatre.** Clarence Philpot, mgr. S. c., 1,500. Illum., gas and elec. Prices, 25c. to $1.50. Width prosc. opening, 35 ft. Height, 32 ft. Footlights to back wall, 40 ft. Curtain line to footlights, 5 ft. Distance between fly girders, 60 ft. Depth under stage, 10½ ft. Height to rigging loft, 64 ft. Distance between side walls, 67 ft. 3 traps, C., R. and L. Scene room. Theatre on first floor. Printing required, 8 stands, 30 3-sheets, 200 1-sheets, 2,500 heralds. Dates to read, Elks' Theatre. Express, Pacific....**Newspapers**—"Graphic," "Commercial" and "Courier," daily. "Press-Eagle," weekly....**Hotels**—Trulock, $2.50. Pacific, $1. Dewey, $1. Arlington, European....**Railroads**—Iron Mountain and Cotton Belt.

PRESCOTT—Pop., 3,500. **Greeson Opera House.** H. B. McKenzie, mgr. S. c., 1,000. Prices, 25c. to 75c. Illum., elec. Width prosc. opening, 24 ft. Height, 12 ft. Footlights to back wall, 24 ft. Curtain line to footlights, 2½ ft. Distance between side walls, 50 ft. Height of grooves, 15 ft. Height to rigging loft, 28 ft. Depth under stage, 3 ft. 1 double trap, center. Grooves can be taken up flush with fly gallery. Theatre on second floor. Printing required, 5 stands, 12 3-sheets, 1 stand, 4 2-sheets. Dates read, Greeson Opera House. Transfer Co., Joe Brown. Pacific Express. W. E. Arnold, physician. M. W. Greeson, lawyer....**Newspapers**—"Nev. News," Saturday. "Picayune," Friday....**Hotels**—Commercial House, $1. Parker House, $2. Miller House, $2....**Railroad**—Iron Mountain, W. W. Teal, agt.

ROGERS—Pop., 3,500. **Rogers New Opera House.** W. A. Miller, mgr. and press agt. S. c., 616. Admission, 25c. to 75c. Illum., elec. H. Orr, elect. Width prosc. opening, 26 ft. Height prosc. opening, 14 ft. Footlights to back wall, 22 ft. Curtain line to footlights, 1 ft. Distance between side walls, 35 ft. Stage to rigging loft, 17 ft. Depth under stage, 3½ ft. 2 traps, located center and back. Theatre on second floor. 4 to 6 in orchestra. Miss Lulu Woodward, pianist. Finis Miller, prop. man. Printing required, 2 stands, 10 3-sheets, 25 1-sheets, 40 ½-sheets. Dates should read, Rogers Opera House. Finis Miller, bill-poster. W. A. Miller, adv. agt....**Newspapers**—"Republican," Thursday; "Democrat," Wednesday; "Journal," Tuesday....**Hotels**—New Commercial, $1 to $1.50; Nashburg House, $2; City Hotel, $1. Theatrical rates....**Railroads**—'Frisco line and Ark. & Okla. R. R., J. M. Wilburn, agt.; Rogers & Southwestern R. R. Transfer Co., Rogers. Wells-Fargo Express. Dr. E. E. Pickens, physician. E. R. Morgan, lawyer....Publishers of programme—Funk & Son.

ARKANSAS.—Continued.

RUSSELLVILLE—Pop., 3,000. **Opera House.** T. B. Mourning, mgr. S. c., 660. Prices, 35c., 75c. Illum., elec. Volt., 110. S. J. Smallwood, elect. Footlights to back wall, 20 ft. Dates to read, Opera House....**Newspaper**—"Courier-Democrat," weekly, Thursday....**Hotel**—Palace, $2.50, $1.50....**Railroads**—Little Rock & Fort Smith. Dardenelle & Russellville....Publisher of programme—Courier-Democrat.

VAN BUREN—Pop., 4,000. **King Opera House.** H. P. King, owner and mgr. S. c., 750. Illum., elec. Width prosc. opening, 18x28 ft. Distance, footlights to back wall, 35 ft. Curtain to footlights, 3 ft. Between side walls, 48 ft. Between flys, 40 ft. Rigging loft, 38 ft. Height to fly gallery, 20 ft. Depth under stage, 4 ft. 1 trap in centre. Theatre on ground floor. Kansas City Scenic Co., artists. Harry Todd, stage carp. 6 in orchestra. Frank McCaullon, bill-poster. Printing required, 4 stands, 8 3-sheets, 50 1-sheets, 50 ½-sheets, 1,000 heralds. Dates should read, King Opera House. Transfer, Geo. McAtee. Express, Wells-Fargo and Pacific.....**Newspapers**—"Argus," daily and weekly; "Press," weekly....**Railroads**—San Francisco & Missouri Pacific....**Hotels**—Rasa and Miller....Publisher of programme—"Daily Argus."

CALIFORNIA

ALAMEDA—Pop., 15,000. **Park Theatre.** J. Lerner, mgr. S. c., 800. Illum., gas and elec. Weise, elect. Width prosc. opening, 30 ft. Height, 25 ft. Footlights to back wall, 36 ft. 6 grooves. Distance curtain line to footlights, 7 ft. Depth under stage, 5 ft. Grooves can be taken up flush with fly gallery. Scene room. Theatre on second floor. Printing required, 5 stands, 20 3-sheets, 100 lithos. Transfer, Messrs. Batt & Spencer. Express, Wells-Fargo. Dr. Lubbock, physician. R. B. Toppan, lawyer....**Newspapers**—Daily, "Argus," "Encinol."....**Hotels**—Park, Pacific....**Railroad**—Southern Pacific....Publisher of programme—Argus.

ANAHEIM—Pop., 3,000. **Opera House.** August Schumacher. Prices vary. Illum., elec. A. L. Lewis, elect. Width prosc. opening, 40 ft. Height, 14 ft. Footlights to back wall, 19 ft. Curtain line to footlights, 3 ft....**Newspapers**—"Gazette," Thursday. "Plaindealer," Saturday....**Hotel**—Commercial, $3....**Railroads**—So. Pacific, T. A. Darling. So. California, J. H. Clabance.

ANTIOCH—Pop., 1,500. **Belshaw Theatre.** J. T. Belshaw, Jr., mgr. S. c., 500. Illum., elec. Stage dimensions, 36 ft. wide, including wings, 23 ft. deep. Curtain opening, 28x14. Theatre on second floor of building....**Newspapers**—"Antioch Ledger," weekly, Saturday morning, and "The Enterprise," Thursday morning....**Hotel**—Arlington, $1.25 to $2....**Railroads**—S. P. Co. R. R. Santa Fe R. R. Steamboats, Cal. Nav. & Imp. Co. Union Transportation Co. Wells-Fargo Express. W. S. George and J. Wallace DeWitt, physicians.

ARCATA—Pop., 2,000. Drawing pop., 8,000. **Excelsior Theatre.** S. c., 900. Width prosc. opening, 26 ft. Height, 12 ft. Footlights to back wall, 21 ft. Curtain line to footlights, 4 ft. 4 grooves. Distance between side walls, 67 ft. Between fly girders, 30 ft. Height to rigging loft, 30 ft. Height to fly gallery, 15 ft. Printing required, 2 stands, 6 3-sheets, 75 lithos....**Newspaper**—"Union," semi-weekly.

AUBURN—Pop., 3,000. **Auburn Opera House.** A. W. Kenison Co., owners. W. F. Jacobs, mgr. S. c., 800. Prices, 25c. to $1. Illum., elec. Thompson-Houston system. W. Evans, elect. Width prosc. opening, 30 ft. Height, 25 ft. Footlights to back wall, 35 ft. Curtain line to footlights, 4 ft. Distance between fly girders, 38 ft. 4 grooves. Depth under stage, 10 ft. Distance between side walls, 54 ft. Height of grooves, 18 ft. Height to rigging loft. 30 ft. 4 traps, 1 between 1st and 2d E. and 3 between 3d and 4th E. Grooves can be taken up flush with fly gallery. Scene room. Theatre on ground floor. E. J. Kenison, prop. man and stage carpenter. 6 in orchestra. C. H. Branch, leader of orchestra. Printing required. 5 stands, 10 3-sheets, 20 1-sheets, 175 lithos and hangers, 1,000 dodgers. Transfer Co., W. T. Crosby. Express office, Wells-Fargo. J. F. White,

CALIFORNIA.—Continued.

physician. L. E. Wallace, lawyer....**Newspapers**—"Republican," "Herald."....**Hotels**—Freeman's, $1.25, $1. Hotel Conroy, $1.25, $1....**Railroad**—S. P., C. H. Walsh, agt. Miss Alice Wooldridge, typewriting.

BAKERSFIELD—Pop., 10,000. **Bakersfield Opera House.** Robt. G. Barton, mgr. S. c., 1,186. No gallery; every seat in the house reserved. Illum., elec. Volt., 110, alternating. Stage dimensions: Width, wall to wall, 66.6 ft. Depth to back wall, 42.6 ft. Curtain line to footlights, 4.6 ft. Width prosc. opening, 32 ft. Height of same, 32 ft. Height to fly galleries, 26.6 ft. No grooves. Height to gridiron, 65.8 ft. Width between girders, 50 ft. Depth under stage, 6.10 ft. Transfer, May Truck & Transfer Co. Printing required, 8 pictorial stands, 4 4x7, 2 4x6, 2 4x8; 6 pictorial 8-sheets, 10 pictorial 3-sheets, 100 1-sheet lithos, 100 ½-sheet lithos, 200 window cards, 2,000 "to-night" dodgers, 2,000 heralds and up, accordang to engagement....**Newspapers**—"Morning Echo," Harry G. Stuart; "Evening Californian," I. W. Alexander....**Hotels**—New Southern, American, $2 and up; Grand, European, 50c. and up; Arlington, European, 50c. and up; The Willow, European, 50c. to $1; The Mascot Restaurant, meals a la carte, from 25c. up....**Railroads**—Southern Pacific, V. H. Matlack, agt.; Santa Fe.

BENICIA—Pop., 2,500. **City Hall.** J. B. Johnston, mgr. S. c., 500. Prices, 50c. to 75c. Illum., elec. Volt., 110. T. Chambers, elect. Stage, 30x24. John Mooney, bill-poster. Express, Wells-Fargo. Printing required, 2 stands, 15 3-sheets, 75 lithos. Dr. W. L. McFarland, physician. C. P. Stevens, lawyer. Transfer, J. H. Lynch....**Newspapers**—Weekly, "New Era," Saturday. "Herald," Friday....**Hotels**—Palace, European, 50c. and $1. Union Hotel, 25c., 50c....**Railroad**—Southern Pacific, Wm. Dwyer, agt.

BIEBER—Pop., 800. **Brownell Hall.** Brownell & Ayer, proprs. S. c., 500. Prices, 25c. to 50c. Illum., oil. Theatre on second floor....**Newspaper**—"Big Valley Gazette," Thursday....**Hotel**—Valley. Stage line.

CHICO—Pop., 7,000. **Chico Theatre.** C. E. Steinegul, mgr. S. c., orchestra, 600; 8 boxes, 48; balcony, 450. Prices, 25c. to $1. Width prosc. opening, 30 ft. Height prosc. opening, 22 ft. Curtain line to back wall, 29 ft. Curtain line to footlights, 4 ft. 10 in. Between side walls, 69 ft. Distance between fly girders, 48 ft. Height to gridiron, 48 ft. Depth under stage, 8 ft. No grooves. Elec. Volt., 115. Theatre on ground floor. N. O. Turner, stage mgr. Dates read, Chico Theatre. P. L. Hamilton, physician. Guy R. Kennedy, lawyer....Publishers of programme—"Record."

Armory Hall. C. E. Steinegul, mgr. S. c., 1,000. Prices, 50c. to 75c. Illum., elec. Volt., 115. Width prosc. opening, 25 ft. Footlights to back wall, 26 ft. Distance curtain line to footlights, 4 ft. Between side walls, 48 ft. Distance between fly girders, 38 ft. Height to rigging loft, 40 ft. Depth under stage, 7 ft. 2 traps. Locality, o. p. ad. promp. Theatre on first floor. Dates read, Armory Hall, Chico. P. L. Hamilton, physician. Guy R. Kennedy, lawyer....Publishers of programme—"Record."

Majestic Theatre. C. E. Steinegul, mgr. S. c., orchestra, 600; balcony, 450; boxes, 8, 48. Prices, $1, 50c., 25c. Illum., gas and elec. Volt., 115. Width prosc. opening, 30 ft. Height, 22 ft. Depth footlights to back wall, 33 ft. Distance, curtain line to footlights, 4 ft. 10 in. Between side walls, 69 ft. Distance between fly girders, 48 ft. Height to rigging loft, 48 ft. Depth under stage, 8 ft. No. of traps 3. Locality of traps, C. & L. C. & R. C. Height to fly gallery, 22 ft. Scene room. Theatre on ground floor. N. O. Turner, stage carpenter. L. P. Olker, orchestra leader. 5 in orchestra. C. E. Steinegul, bill-poster. Printing required, 5 stands, 30 3-sheets, 100 1-sheets, 100 ½-sheets. Dates to read, Majestic Theatre. Chico Transfer Co. Express office, Wells-Fargo & Co. P. L. Hamilton, physician, Guy R. Kennedy, lawyer....**Newspapers**—"Record," V. C. Richards, semi-weekly. "Enterprise," H. J. Crabbe. "Post," J. P. Briscoe....**Hotels**—Union Auditorium, 50c. up. Park, 75c. up. Johnson House, 50c. up. Hallam House....**Railroads**—So. Pacific. Northern Electric connects with Western Pacific at Oroville....Publishers of programme—"Record."

CALIFORNIA.—Continued.

COLTON—Pop., 2,000. **City Hall.** T. J. Adkins, mgr. No details obtainable.

COVINA—Pop., 2,000. **Covina Opera Hall.** J. H. Coolman, mgr. S. c., 500. Prices. 35c. and 25c. Illum., elec. Pacific Light & Power Co., elects. Width prosc. opening, 20 ft. Height, 15 ft. Footlights to back wall, 14 ft. Curtain line to footlights, 2 ft. Theatre on second floor. Printing required, 2 stands, 32 3-sheets, 10 1-sheets. Dates should read, Covina Opera Hall. Ray Crouse, bill-poster. Transfer, Covina Co. Express, Wells-Fargo. Reed and Jennings, physicians....**Newspaper**—"Argus," Friday....**Hotels**—Vendome, $1.25. Covina, $2, $1.50....**Railroad**—Southern Pacific....Publisher of programme—Argus office.

CRESCENT CITY—Pop., 1,500. **Endert's New Opera House.** J. B. Endert, mgr. S. c., 600. Prices, 50c. and 75c. Illum., elec. 110 volts, alternating, and dimmers. John Hunt, stage carptenter. Width prosc. opening, 20 ft. Height, 16 ft. Depth, footlights to back wall, 20 ft. Distance, curtain line to footlights, 3 ft. Distance between side walls, 40 ft. Depth under stage, 5 ft. 2 traps, located near centre. 1 back of scene. Theatre on first floor. Sosman & Landis, scenic artists. Fred Endert, leader of orchestra. Theo. Hansen, prop. man and bill-poster....**Newspapers**—"Crescent City News," weekly, Wednesday. "Del Norte Record," weekly, Saturday....**Hotels**—Elk Hotel, Bay Hotel, American Hotel.... **Steamship lines from San Francisco**—Hobbs, Walls & Co., agts., San Francisco, Cal....**Stage lines**—Grant's Pass, Ore., to Crescent City. Eureka, Cal., to Crescent City. Also stage line from northern points. Port Orford, Bandon and Coos Bay, Ore.

EUREKA—Pop., 8,500. **Russ Hall.** Z. Russ & Sons Co., mgrs. W. H. H. Heckman, bus. mgr. S. c., 600. Prices, 25c. to 50c. Illum., elec. Chas. Luther, elect. Footlights to back wall, 25 ft. Curtain line to footlights, 2 ft. Distance between side walls, 50 ft. Distance between fly girders, 44 ft. Grooves from stage, 12 ft. 2 grooves. Depth under stage, 3 ft. 2 traps. Double trap centre, single second entrance. Grooves can be taken up flush with fly gallery. Theatre on second floor. Harry Lund, scenic artist. Prof. Otto, leader of orchestra. 8 in orchestra. Printing required, 10 stands, 50 3-sheets, 100 1-sheets, 200 ½-sheets. Dates read, Russ Hall. Harry Lund, bill-poster.

Ingomar Theatre. Willard Wells. mgr. S. c., 1,000. Prices, 25c. to $1. Illum., elec. Frank Fawcett, elect. W. Brennen, stage carpenter. Width prosc. openings, 35 ft. Height, 30 ft. Footlights to back wall, 40 ft. Distance curtain line to footlights, 6 ft. Height of grooves, 18 ft. Height to rigging loft, 30 ft. Depth under stage, 10 ft. 3 traps, center and right and left, front. Scene room. Theatre on second floor. Jas. B. Carey, leader of orchestra. 6 in orchestra. Printing required, 6 stands, 30 3-sheets, 40 1-sheets, 150 half-sheets. H. Lund, bill-poster....**Newspapers**—"Standard" and "Times," daily and weekly.... **Hotels**—Vance House, $2 and $1.50. Grand, $1. Revere, $1. Western, $1.... **Railroads**—E. R. & E. R. R., R. Leaver, agt. A. & M. River R. R., H. Kingston, agt. Eureka & Klamath R. R, Harold Wandesford, agt. Transfer, S. Thompson, Vance House.

FERNDALE—Pop., 1,500. **Robert's Hall.** S. A. Ward, mgr. S. c., 1,000. Illum., elec. Width prosc. opening, 18 ft. Height prosc. opening, 22 ft. Footlights to back wall, 22 ft. Curtain line to footlights, 4 ft. Distance between side walls, 50 ft. Grooves from stage, 14 ft. Depth under stage, 4 ft. 1 trap, located centre. Grooves can be taken up flush with fly gallery. Scene room. Theatre on first floor....**Newspapers**—"Enterprise" and "Oracle," weekly....**Hotels**—Ferndale and American.

FRESNO—Pop., 30,000. **Barton Opera House.** R. G. Barton, propr. and mgr. C. K. Barton, treas. S. c., 1,701. Prices, 25c. to $1.50. Illum., gas and elec. Volt., 115. Amperes, 500, alternating. F. Adams, elect. Width of prosc. opening, 36 ft. 3 in. Height, 34 ft. Footlights to back wall, 40 ft. Height of grooves, 20 ft. Grooves may be taken up flush with fly gallery. Distance between side walls, 73 ft. Between fly girders, 46 ft. Height to rigging loft, 73 ft. Height to fly gallery, 25 ft. Depth under stage, 10 ft. 3 traps. 2 bridges. Theatre on ground floor. Fred Wills, prop. man. F. Adams, stage carpenter. 8 in orchestra.

CALIFORNIA.—Continued.

Theo. Reitz, leader. Printing required, 12 stands, 75 3-sheets, 100 1-sheets, 200 ½-sheets. Dates should read, Barton Opera House. F. H. Bancroft, bill-poster. Transfer, Zapp Transfer Co. Express, Wells-Fargo. E. C. Dunn, physician. L. L. Cory, attorney....**Newspapers**—"Republican," morning, W. A. Fitzgerald. "Democrat," evening, Paul Vandor. "Tribune," evening, H. J. Brown. "Mirror," weekly, R. M. Mappes....**Hotels**—Hughes, American and European, $3, $2.50, $2, $1, 75c. Grand Central, European, 75c. to $1.50. Sequoia Hotel and Cafe, European, $1 single, $1.50 double and upwards. Ogle House, American, $1.25, $1. California, American, $1.25, $1....**Railroads**—So. Pacific, C. M. Burkhalter; Santa Fe & S. J. Valley, R. W. Hobart; Fresno City R. R., Interurban, A. G. Wishon....Publisher of programme—J. N. Bostick.

GILROY—Pop., 2,500. **Music Hall.** V. Bassignano, mgr. S. c., 600. Prices, 25c. to 75c. Illum., gas. Width prosc. opening, 21½ ft. Height, 18 ft. Footlights to back wall, 18 ft. Curtain line to footlights, 5 ft. 9 grooves. Height of grooves, 18 ft. Distance between side walls, 45 ft. Height to rigging loft, 18 ft. Height to fly gallery, 13 ft. Depth under stage, 7 ft. 1 trap. Locality, centre. No scene room. Theatre on ground floor. Printing required, 7 stands, 12 3-sheets. Dates should read, Music Hall. L. J. Cleveland, bill-poster. Transfer, J. McElroy, C. Wilson. Express, Wells-Fargo. J. Clark, physician. E. A. Crawford, lawyer....**Newspapers**—"Telegram," Wednesday. "Gazette," Friday. "Advocate," Saturday....**Hotels**—Southern Pacific, $1.25. Central, $1.25.... **Railroad**—So. Pacific, W. B. Wilde, agt.

GRASS VALLEY—Pop., 6,000. **Auditorium.** W. J. Michell, mgr. S. c., orchestra 650, balcony 250. Prices, orchestra 75c. and 50c., gallery 75c., admission 50c. Illum., gas and elec. Width prosc. opening, 25 ft. Height, 13 ft. Depth footlights to back wall, 47 ft. 12 grooves. Distance curtain line to footlights, 6 ft. Between side walls, 47 ft. Height of grooves, 13 ft. Height to rigging loft, 28 ft. 1 trap, centre. Height to fly gallery, 13 ft. Grooves can be taken up flush with fly gallery. Scene room. Theatre on first floor. 14 in orchestra. Transfer, E. Morehouse. Express, Wells-Fargo. Drs. J. F. and C. N. Jones, physicians. Jones & Larne, lawyers....**Newspapers**—"Union and Herald." morning. "Daily Tidings and Telegraph,"....**Hotels**—Holbrooke, $1.50 to $3. Wisconsin, $1.50 to $3. Golden State, $1....**Railroad**—Nevada Co., narrow gauge, J. Coughlan, agt.

GRIDLEY—Pop., 1,000. **Gridley Opera House.** R. M. Beebee, mgr. S. c., 600. Elec. Volt., 115. Amperes, 30. System, Edison. Width prosc. opening, 20 ft. Height, 15 ft. Depth footlights to back wall, 25 ft. Distance curtain line to footlights, 6 ft. Distance between side walls, 42 ft. Height grooves from stage, 11 ft. 3 grooves. Depth under stage, 7 ft. 1 trap. Theatre first floor. C. A. Moore, leader orchestra. Printing required, 6 stands, 20 3-sheets. L. L. Thompson, physician. Dr. L. A. Thompson, and R. C. Long, attorneys....**Newspaper**—One semi-weekly....**Hotel**—Leland, $1.25 and $2....**Railroad**—So. Pacific.

HANFORD—Pop., 5,000. **Hanford Opera House.** L. S. Chittenden & Co., mgrs. and press agts. S. c., 720. Illum., elec. Volt., 110. Alternating system. D. M. Davies, elect. Prosc. opening, 24½ ft. Height, 19¾ ft. Footlights to back wall, 32 ft. Apron, 5 ft. Distance between side walls, 50 ft. Between fly girders, 40 ft. Height of girders, 19½ ft. To rigging loft, 40 ft. To fly gallery, 19½ ft. 2 traps, centre. No scene room. Theatre on ground floor. D. Davies, stage carp. 10 in orchestra. Printing required, 5 stands, 15 3-sheets, 50 1-sheets, 30 ½-sheets. F. Henderson, bill-poster. Transfer, L. F. Worth. Express, Wells-Fargo. C. T. Rossan, physician. E. T. Cosper, lawyer....**Newspapers**—Daily, "Sentinel," "Journal."....**Hotels**—Artesia, Vendome, Hanford House and Victor Lodging House. All give rates to companies....**Railroads**—S. P., G. W. Armstead. Santa Fe, J. D. Dold....Publisher of programme—F. V. Dewey.

HAYWARDS—Pop., 3,000. **N. S. G. W. Hall.** Dr. H. Powell, mgr. S. c., 800. Illum., elec. Theatre on ground floor. Dates read, Native Son's Hall. Sam'l Simon, bill-poster....**Newspapers**—"Journal," Fridays; "Review," Tuesdays and Fridays....**Hotels**—Hayward and Villa, $2. Central, $1....**Railroad**—S. P. Co., W. Knightly, agt. Transfer Co., Hayward. Wells-Fargo Express. J. P. Tormey and G. E. Reynolds, physicians. G. S. Langan and F. I. Lemos, lawyers. Miss Asmussen, typewriting.

CALIFORNIA.—Continued.

HEALDSBURG—Pop., 4,000. **Truitt's Theatre.** Roland K. Truitt, mgr. and bus. mgr. S. c., 1,232. Illum., elec. Truitt, elect. Width prosc. opening, 21 ft. Height, 14 ft. Depth, footlights to back wall, 30 ft. Distance curtain line to footlights, 3 ft. Distance between side walls, 45 ft. Distance between fly girders, 39 ft. Height grooves from stage, 14 ft. Stage to rigging loft, 20 ft. All runs of brass. 4 grooves. Depth under stage, 8 ft. Sosman & Landis, scenic artists. Printing required, 5 stands, 100 lithos, 15 3-sheets, 50 1-sheets, 100 ½-sheets. Roland R. Truitt, bill-poster....**Newspapers**—"Enterprise," weekly, Saturday. "Tribune," weekly, Thursday. "Sun," weekly, Wednesday....**Railroad**—No. Pacific, A. Slaton, agt.

HOLLISTER—Pop., 3,000. **Hollingbery Opera House.** W. V. Hollingbery, mgr. S. c., 550. Illum., gas. Width prosc. opening, 30 ft. Height, 14 ft. Depth footlights, to back wall, 38 ft. Distance curtain line to footlights, 2 ft. Distance between side walls, 54 ft. Height grooves, 14 ft. 4 grooves. 1 trap, located centre stage. Scene room. Theatre on ground floor. Printing required, 4 stands, 15 3-sheets, 50 1-sheets, 50 ½-sheets. Dates read, Hollingbery Opera House. W. V. Hollingbery, bill-poster....**Newspapers**—"Free Lance," weekly, Friday. "Advance," Friday....**Railroad**—Southern Pacific, T. Johnson, agt.

LONG BEACH—Pop., 6,000. No theatre at present.

LOS GATOS—Pop., 3,000. **Ford's Opera House.** E. L. Ford, mgr. S. c., 500. Prices vary. Illum., gas and elec. Volt., 106. Amperes, 15. Alternating. R. C. Dalby, elect. Width of prosc. opening, 25 ft. Height, 15 ft. Footlights to back wall, 23 ft. Curtain line to footlights, 2 ft. Distance between side walls, 50 ft. Height to rigging loft, 18 ft. Height to fly gallery, 18 ft. Depth under stage, 4 ft. No traps. No scene room. Theatre on first floor. E. L. Ford, prop. man. R. C. Dalby, stage carptenter. Dates should read, Ford's Opera House. E. L. Ford, advt. agt. Ford & Dalby, bill-posters. Transfer, Los Gatos Transfer Co. Express, Wells-Fargo. R. P. Gober, physician. Arthur Fee, lawyer....**Newspapers**—"News" and "Mail," weeklies....**Hotels**—Lyndon, $2, $1.50. El Monte, $1.25 for best rooms to theatrical troupes. Los Gatos, $1. Olympia, $1....**Railroad**—So. Pacific, E. L. Ford, agt.

MADERA—Pop., 2,500. **Opera House.** C. H. Leggett, mgr. and bus, mgr. S. c., 600. Prices, $1, 75c., 50c., 25c. Illum., elec. Volt., 110. System, alternating. Width, prosc. opening, 23 ft. Height of same, 15 ft. Depth footlights to back wall, 23 ft. 6 grooves. Between side walls, 38 ft. Height of grooves, 13 ft. Height to rigging loft, 20 ft. Grooves can be taken up flush with fly gallery. No scene room. Theatre on second floor. Printing required, 15 stands, 5 3-sheets, 50 1-sheets. Transfer, A. White. J. L. Burton, physician.. **Newspapers**—"Mercury," daily. "Tribune."....**Hotels**—Yosemite, $1.50. Southern, $1.25....**Railroad**—Southern Pacific Co.

MARYSVILLE—Pop., 5,000. Theatre burned 1904. Now being rebuilt. No details obtainable.

MERCED—Pop., 2,500. **Leeker Hall.** Leggett & Smith, mgrs. S. c., 500. Illum., gas. Width prosc. opening, 20x21 ft. Height, 15 ft. Footlights to back wall, 20 ft. 6 grooves. Distance curtain line to footlights, 3 ft. Distance between fly girders, 3 ft. Height of grooves, 15 ft. Theatre on ground floor. Messrs. Smith & Leggett, bill-posters. Printing required, 5 stands, 75 1-sheets, 20 3-sheets, 25 ½-sheets, 75 lithos. Transfer, L. Peak, agt. Express, Wells-Fargo.... **Newspapers**—Daily, "Sun." Weekly, "Sun," "Express," "Star," Thursday.... **Hotel**—El Capitan, $1.25, $1....**Railroads**—Southern Pacific, G. R. Dunn, agt. Santa Fe.

MODESTO—Pop., 4,000. **Plato Opera House.** G. D. Plato, propr. and mgr. S. P. Elias, asst. mgr. and press agt. Louis Harris, treas. S. c., 950. Prices vary. Illum., gas and elec. Width prosc. opening, 30 ft. Height, 22 ft. Depth, footlights to back wall, 30 ft. Curtain line to footlights, 2 ft. Distance between side walls, 53 ft. Stage rigging loft, 55 ft. above stage. Depth under stage, 10 ft. 2 traps. 2 bridges. Theatre on ground floor. Givans Bros., scenic artists. E. O. Cavanaugh, leader of orchestra. 4 in orchestra. Printing required, 6 stands, 20

CALIFORNIA.—Continued.

3-sheets, 35 1-sheets, 50 ½-sheets. Dates read, Plato Opera House. W. H. Bortle, bill-poster. Transfer Cos., Hamilton Gratz, J. M. Rose and T. A. Pillman. Express office, Wells-Fargo. F. R. De Sappe, physician. W. H. Hatton, lawyer....**Newspapers**—"News," daily and weekly, Friday, W. H. Killam, editor. "Herald," daily and weekly, Thursday, T. C. Hocking, editor....**Hotels**—Tynan, The Maze and Palm....**Railroad**—S. P., T. J. Keating, agt. N. E. Leek, typewriting....Publisher of programme—W. H. Bortle.

MONTEREY—Pop., 4,000. **Bagby's Opera House.** J. W. Bagby mgr. S. c., 500. Prices, 25c. to 75c. Illum., elec. H. Olmsted, elect. Width prosc. opening, 22 ft. Height prosc. opening, 14 ft. Footlights to back wall, 18 ft. Curtain line to footlights, 3 ft. Distance between side walls, 40 ft. Distance between fly girders, 32 feet. Grooves from stage, 10 ft. Stage to rigging loft, 10 ft. 3 grooves each side. Depth under stage, 10 ft. 1 trap, center. Scene room. Theatre on second floor. Sosman & Landis, scenic artists. Printing required, 3 24-sheet stands, 3 4-sheets, 6 1-sheets, 75 lithos. Dates read, Opera House. T. H. Sholer, bill-poster....**Newspaper**—"New Era," Wednesday....**Hotels**—The Casper House, $1 and $2. Pacific Ocean House, $1 and $2. Central Hotel, $1 and $2. Monterey, European....**Railroad**—S. P., F. S. Berry, agt. Transfer, Monterey Transfer Co., Geo. J. Trimmer, Ed. Silly and Harding. Express, Wells-Fargo. Arnold, Davies, physicians. R. H. Willey, attorney.

NAPA—Pop., 6,000. E. F. Hogan, mgr. S. c., 700. Prices, 25c. to 75c. Illum., elec. Conrad Bentz, elect. Width prosc. opening, 27½ ft. Height, 20 ft. Footlights to back wall, 30 ft. Wall to wall, 65 ft. Between fly galleries, 40 ft. Curtain line to footlights, 6 ft. Height of grooves from stage, 18 ft. Stage to rigging loft, 22 ft. 3 grooves. Depth under stage, 8 ft. 4 traps, located center and sides. Grooves can be taken up flush with fly gallery. Scene room. Theatre on second floor. Chas. F. Rosa, scenic artist. 3 in orchestra. Printing required, 6 stands, 15 3-sheets, 50 1-sheets, 50 ½-sheets. Dates read, Napa Opera House. E. Z. Hennessy, physician. F. E. Johnston, lawyer. Express office, Wells-Fargo....**Newspapers**—"Napa Journal," morning. "Register," evening.... **Hotels**—Napa, $1.50 single, $1.25 double. Palace, same....**Railroads**—So. Pacific, A. H. Beard, agt. Cal. Northwestern, F. H. Bacon, agt. Electric, F. E. Berry, agt. Transfer, People's Express Co., C. Levansaler, agt....Publisher of programme—Silva Semorile.

NEEDLES—Pop., 3,000. **Needles Opera House.** F. F. Pierson, mgr., bus. mgr. and press agt. S. c., 200 reserved seats, 300 at 75c., 250 gallery at 50c. Illum., acetylene gas (can be raised and lowered). Width prosc. opening, 22 ft. Height, 18 ft. Footlights to back wall, 21 ft. 6 grooves. Curtain line to footlights, 6 ft. Grooves can be taken up flush to fly gallery. Theatre on first floor. R. M. Bryant, carpenter. Geo. Cornwal, leader of orchestra. 3 to 6 in orchestra. Arthur Edwards, bill-poster. Printing required, 5 stands, 10 3-sheets, 50 lithos. Transfer, C. W. Welsh and A. S. Butz. Express, Wells-Fargo. D. W. Rees, physician. Wilford Cubbage, lawyer....**Newspaper**—"The Needles Eye," weekly.... **Hotels**—Harvey, $3. Cottage, $1. Needles, $2. City Hotel, $1, $1.50....**Railroad**—S. F. Pacific (Santa Fe Route), R. H. Tuttle, supt....Publisher of programme—"The Needles Eye."

NEVADA CITY (County Seat)—Pop., 6,000 to draw from. **Nevada Theatre.** R. J. Simmons, mgr. S. c., 750. Illum., gas and elec. Stage, 28x40 ft. Width prosc. opening, 30 ft. Height, 20 ft. Footlights to back wall, 28 ft. Distance curtain line to footlights, 6 ft. Distance between side walls, 50 ft. Height of grooves, 12 ft. 3 sets of grooves. Depth under stage, 10 ft. 1 trap, back. 1 bridge, back. Theatre on first floor. 3 or more in orchestra. Printing required, 7 stands, 15 3-sheets, 50 lithos, 1,000 heralds. Dates read, Nevada Theatre.... **Newspapers**—"Daily Miner-Transcript." "Union."....**Hotels**—National, $1.25. New York, $1. Hotel Antlers, $1.25....**Railroad**—Narrow gauge from Colfax. Special trains on narrow gauge to Colfax to connect with main line C. P. R. R. can be secured for $15. Transfer, Baker.

OAKLAND—Pop., 100,000. **Macdonough Theatre.** Chas. P. Hall., propr. and mgr. S. c., orchestra and orchestra circle 552, balcony 442, gallery 600,

CALIFORNIA.—Continued.

boxes, 48. Illum., gas and elec. Volt., 52 and 104, 500 V. plug. Alternating system. Width prosc. opening, 34 ft. Height prosc. opening, 35 ft. Footlights to back wall, 37 ft. Curtain line to footlights, 2 ft. Distance between side walls, 65 ft. Distance between fly girders, 47 ft. No grooves. Stage to rigging loft, 72 ft. Scene room. Property room. Theatre on ground floor. 6 to 10 in orchestra. Printing required, 12 stands, 60 3-sheets, 500 1-sheets and ½-sheets. Dates read, Macdonough Theatre. Varney & Green, bill-posters. James W. Keeney, physician. Abe P. Leach, counsel....**Newspapers**—"Tribune," "Enquirer," "Times," weekly, Saturday night....**Hotels**—Metropole, Touraine, Albany, Crellin....**Railroads**—Southern Pacific, Santa Fe, Western Pacific. Transfer, People's Transfer Co.

ONTARIO—Pop., 2,000. **A. O. U. W. Hall.** A. W. Burt, mgr. Prices vary. Illum., elec. Volt., 110, alternating. A. W. Burt, elect. Width of prosc. opening, 19½ ft. Height, 16 ft. Footlights to back wall, 20 ft. Curtain line to footlights, 4 ft. 12 grooves. Height of grooves, 14 ft. Grooves may be taken up flush with fly gallery. Distance between side walls, 40 ft. Between fly girders, 3 feet. Height to rigging loft, 16 ft. Height to fly gallery, 16 ft. Depth under stage, 4 ft. 1 trap. Locality, center. Geo. Hall, stage carpenter. Printing required, 2 stands, 10 3-sheets. Dates should read, A. O. U. W. Hall. A. W. Burt, bill-poster. Transfer, Ontario Express, Wells-Fargo. Dr. Bacon, physician. Parks, lawyer....**Newspaper**—"Record-Observer," Wednesday and Saturday.... **Hotels**—Ontario, $2. Royal, $1.50....**Railroads**—S. P., E. T. McNeill. Salt Lake, B. P. Glenn....Publishers of programme—"Record-Observer."

OROVILLE—Pop., 4,000. **Atkins Theatre.** S. c., 800. Stage, 35x45 ft. Fly gallery, 48 ft. Dr. Karsmr, Dr. Wilson, Dr. Newbold, Dr. Gates, Dr. Kusel, physicians. A. F. Jones, Warren Sexton, lawyers....**Newspapers**—Daily, "Oroville Register," "Oroville Mercury."....**Hotel**—Union, $2 and up....**Railroads**—Southern Pacific, Northern Electric, and Western Pacific under construction.

PASADENA—Pop., 28,000. **Lowe Opera House.** G. D. Porter, lessee and mgr. S. c., 891. Prices, according to attraction (governed by Los Angeles prices), 25c. to $1.50. Illum., elec. Footlights to back wall, 38 ft. 4 sets of grooves. Distance curtain line to footlights, 6 ft. Between side walls, 62 ft. Height to rigging loft, 45 ft. Depth under stage, 9 ft. Grooves can be taken up flush with fly gallery. Scene room. Theatre on ground floor. Orchestra, depends upon attraction. Pasadena Bill-posting Co., bill-posters. Printing required, 8 stands, 25 3-sheets, 150 lithos. Dates read, Pasadena Opera House. Transfer Co., Pasadena Transfer Co. Express office, Wells-Fargo....**Newspapers**—Daily, "Star," "News." Weekly, "Star," "News."....**Hotels**—Hotel Green, $3 up. Hotel Maryland, $3 up. Mitchell, $1.50, double, $1.25. Carlton, rooms 75c. single, $1.25 double. Hotel Los Angeles, $1.25....**Railroads**—So. Pacific, Santa Fe, Los Angeles Terminal, Los Angeles Electric....Publishers of programme—Morris-Thurston Co.

POMONA—Pop., 7,000. **Pomona Theatre.** R. Jansen, mgr. S. c., 1,200. Illum., gas and elec. Harry Helm, stage carpenter. Width prosc. opening, 22 ft. Height, 12½ ft. Footlights to back wall, 20 ft. Curtain line to footlights, 4½ ft. Distance between side walls, 45 ft. Distance between fly girders, 28 ft. No grooves. Everything lashed and on lines. Stage to rigging loft, 18 ft. Depth under stage, 6 ft. 1 trap, centre. Theatre on first floor. Edw. H. Flagg, scenic artist. C. J. Toland, physician. H. A. Broughton, lawyer. Express, Wells-Fargo. Southern Cal. Bill-Posting Co., bill-posters.

Fraternal Aid Opera House. F. H. Paine, mgr. No details received....Publisher of programme—Daily Progress....**Newspapers**—Weekly, "Progress," Thursday. "Times," Wednesday. "Daily Progress."....**Hotels**—Palomares, Keller, Pacific, first-class....**Railroads**—So. Pac., G. L. Travis, agt. Salt Lake, E. J. Edwards, agt. Transfer, Chas. Roberds.

PORTERVILLE—Pop., 4,800 to draw from. **Opera House.** W. J. Godley, mgr. S. c., 600. Prices vary. Illum., elec. Volt., 104. Amperes, 35. Alternating. Width of prosc. opening, 26 ft. Height, 15 ft. Footlights to back wall, 33 ft.

CALIFORNIA.—Continued.

Curtain line to footlights, 2½ ft. Distance between side walls, 46 ft. Depth under stage, 8 ft. 4 traps, located front, center and rear. Theatre on ground floor. Printing required, 6 stands, 10 3-sheets, 25 1-sheets, 25 ½-sheets. Dates read, Opera House. W. J. Godley, bill-poster. Transfer, Commercial. Express, Wells-Fargo. J. L. Hardeman, physician. Geo. G. Murry, lawyer....**Newspapers**—"Enterprise," Friday. "Messenger," daily....**Hotel**—Pioneer, $1.50, $1.25.... **Railroad**—So. Pacific, M. F. Murphy, agt.

RED BLUFF—Pop., 4,500. **Pavilion Opera House.** Was destroyed by fire last fall. No opera house here. The city will vote on the proposition to build one.

REDDING—Pop., 5,000. **Armory Hall.** Geo. W. Bush, mgr. S. c., 750. Prices, 25c. to 75c. Illum., elec. Volt., 110. Width of prosc. opening, 27 ft. 6 in. Height, 14 ft. Footlights to back wall, 23 ft. Curtain line to footlights, 3 ft. No grooves. Distance between side walls, 60 ft. Height to rigging loft, 30 ft. Depth under stage, 7 ft. 1 trap. Locality, center. No scene room. 2 bridges. Theatre on first floor. Chas. W. Kline, prop. man. Chas. W. Kline, stage carpenter. Printing required, 3 to 4 stands, 15 3-sheets, 150 1-sheets, 75 ½-sheets. Dates should read, Armory Hall. C. W. Kline, bill-poster. Transfer, Weber. Express, Wells-Fargo & Co. O. J. Lowry, physician. Geo. O. Perry, lawyer.... **Newspapers**—"Free Press," I. D. Stanford. "Searchlight," M. G. Johnson. "Courier," L. L. Carter....**Hotels**—Lorenz, $2, $1.75. Golden Eagle, $1.25, $1. Temple, $1.25, $1. Western, $1....**Railroad**—So. Pacific, R. D. Martin....Publisher of programme—I. D. Stanford.

REDLANDS—Pop., 10,000. **The Wyatt.** H. C. Wyatt, lessee and mgr. E. J. Underwood, bus. mgr. S. c., 1,178. Illum., elec. Volt., 110, alternating. Distance between side walls, 87 ft. Footlights to back wall, 40 ft. Width of arch, 40 ft. Height of arch, 26 ft. Height of fly gallery, 27 ft. Loft, 62 ft. Under stage, 10 ft. House on ground floor. Dates to read, The Wyatt....**Newspapers**—"Redlands Daily Review," morning. "Redlands Daily Facts," evening.

REDWOOD CITY—Pop., 3,500. **Alhambra Theatre.** W. J. Plump, mgr. S. c., 1,000. Prices vary. Rent, $20, includes all licenses. Illum., elec. Volt., 220. Amperes, 100, alternating. W. A. Shrewsbury, elect. Width of prosc. opening, 26 ft. Height, 19 ft. Stands no grooves. Footlights to back wall, 26 ft. Curtain line to footlights, 3 ft. Distance between side walls, 50 ft. Depth under stage, 3½ ft. 2 traps. Locality, one centre and one on side. Theatre on second floor. Printing required, 6 stands, 35 3-sheets, 50 1-sheets, 25 ½-sheets. Dates should read, Alhambra Theatre. George West, bill-poster. Transfer, John Poole. Express, Wells-Fargo & Co. J. L. Ross, physician. Ed. F. Fitzpatrick, lawyer.... **Newspapers**—"Democrat," Thursdays. "Times-Gazette," Saturday....**Hotels**—St. Charles, $1. Redwood House, $1. Del Monte Hotel, European plan.... **Railroad**—So. Pacific....Publishers of programme—"Democrat" and "Gazette."

RIVERSIDE—Pop., 10,000. **Loring Opera House.** Frank A. Miller, mgr. S. c., 1,000. Prices, 25c. to $1.50. Illum., gas and elec. Ed. E. Miller, stage carpenter. Width prosc. opening, 28 ft. Height pros. opening, 40 ft. Footlights to back wall, 36 ft. Curtain line to footlights, 5 ft. Distance between side walls, 62 ft. Distance between fly girders, 41 ft. Grooves from stage, 18 ft. Stage to rigging loft, 50 ft. 4 grooves each side. Depth under stage, 10 ft. 3 traps, located in C. 3. 2 vamperaise. 6 bridges, located 3 and 5 E. Grooves can be taken up flush with fly gallery. Theatre on first floor. T. G. Moses, scenic artist. L. Gorenglo, leader of orchestra. 6 to 8 in orchestra. K. S. Carlton, prop. man. Printing required, 4 to 7 stands, 35 3-sheets, 150 1-sheets. Dates read, The Loring. Ed. E. Miller, bill-poster and advt. agt.

The Orpheum Theatre. Lessenden & Baillen, mgrs. No details....**Newspapers**—"Press," daily, evening, E. P. Clarke. "Enterprise," daily, morning, H. H. Monroe....**Hotels**—Hollyrood, Reynolds, Glenwood Tavern, $2.50 up....**Railroads**—So. Pacific, O. J. Coen, agt.; Salt Lake R. R., J. H. Burtner, agt.; Santa Fe, J. H. Bauman, agt. Riverside Transfer Co. Express, Wells-Fargo. W. A. Purington, attorney. Miss L. Palmer, typewriting....Publishers of programme—"Daily Press."

"A Hundred Golden Hours at Sea"

"I never was on the dull, tame, shore,
But I loved the great sea more and more."

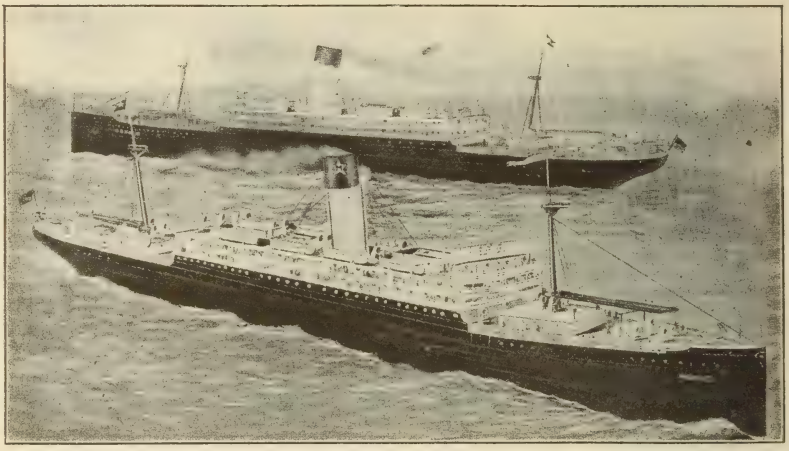

You should read this absorbing story, handsomely illustrated, of the pleasures of a trip on one of the magnificent new 10,000 ton ships of the

SOUTHERN PACIFIC

Plying Between

New York and New Orleans

Handsome Suites of Parlor, Bedroom and Private Bath. Elegant Staterooms and Dining-Room Service.

Connection made at New Orleans with

SUNSET ROUTE

For all points in

LOUISIANA, TEXAS, MEXICO, ARIZONA, CALIFORNIA

L. H. NUTTING, G. P. A.
349 Broadway, N. Y.

F. E. BATTURS, S. P. A.
New Orleans, La.

CALIFORNIA.—Continued.

SACRAMENTO—Pop., 50,000. Suburban pop. within 5 miles, 20,000 more. **Clunie Theatre.** Chas. P. Hall, sole propr. and mgr. P. Wilson, treas. S. c., orchestra and orchestra circle 565, balcony 511, gallery 200, box and loge seats 50, total 1,326. Illum., elec. Volt., 115 alternating, and 500 direct. System, 3-phase. Width prosc. opening, 34 ft. Height prosc. opening, 34 ft. Footlights to back wall, 40 ft. Footlights to curtain line, 2 ft. Distance between side walls, 74 ft. Distance between fly girders, 46 ft. Stage to rigging loft, 65 ft. Depth under stage, 12 ft. Theatre on ground floor. Printing required, 8 stands, 60 3-sheets, 150 1-sheet lithos., 250 ½-sheet lithos. Dates read, Clunie Theatre. W. A. Caswell, bill-poster. J. W. Wilson, physician. Judge J. W. Hughes, counsel....**Newspapers**—"Record Union," J. A. Woodson; "Bee," Wilkie Collins; "Leader," "News," weekly, Sunday....**Hotels**—Golden Eagle Hotel, $2.50 single, $2 double. Capital, European, rooms $1 single, 75c. double, and up. State House Hotel, $1.25 single, $1 double. Western Hotel, $1.25 single, $1 double. Turclu Hotel (over theatre), European, rooms 50c. and up....**Railroad**—Southern Pacific. Transfer, Sacramento Transfer Co., 9th and K streets.

SALINAS—Pop., 5,000. **Salinas Opera House.** P. P. Krough, bus. mgr. S. c., 750. Prices, 30c. to $1. Illum., gas and elec. Width prosc. opening, 22 ft. Height, 18 ft. Footlights to back wall, 27 ft. Curtain line to footlights, 5 ft. Distance between side walls, 45 ft. Distance between fly girders, 36 ft. Grooves from stage, 18 ft. Stage to rigging loft, 42 ft. 6 grooves. Depth under stage, 5 ft. 3 traps, located centre. Theatre on second floor. George Rouling, leader of orchestra. 8 in orchestra. Dates read, Salinas Opera House. O. H. Bullene, bill-poster....**Newspapers**—"Daily Journal." "Evening Democrat," daily and weekly. "Democrat," weekly. "Index," weekly. "Daily Index."....**Hotels**—Abbot, $2 and $1.50. Jeffry, $1.50 and $1.25. Salinas, $1....**Railroads**—S. P., Thos. Kelly, agt. P. D. & P. B. R. R. Transfer, O. H. Bullene.

SAN BERNARDINO—Pop., 15,000. **Opera House.** Mrs. Martha L. Kiplinger, mgr. S. c., 900. Illum., gas. and elec. J. D. Faris, stage carp. Width prosc. opening, 27 ft. Height, 30 ft. Footlights to back wall, 24 ft. Curtain line to footlights, 4 ft. Distance between side walls, 60 ft. Distance between fly girders, 40 ft. Stage to rigging loft, 54 ft. Depth under stage, 6 ft. 4 traps, centre. Scene room. Theatre on ground floor. 5 in orchestra R. E. G. Scott, leader. Printing required, 7 stands, 25 3-sheets, 100 lithos. Dates read, Opera House, San Bernardino. Express office, Wells-Fargo....**Newspapers**—"Daily Sun," "Daily Times Index," "Daily Free Press."....**Hotels**—Stewart, $2 to $3. Sunset, 50c., 75c., $1.50. Southern, 25c., 50c., 75c....**Railroads**—So. Pacific, C. Seay, agt. Santa Fe, A. F. Hunt, agt. Salt Lake, F. T. Aspinwall, agt Boehm Transfer Co....Publisher of programme—John Flagg.

SAN DIEGO—Pop., 20,000. **"Isis" Theatre.** H. C. Wyatt, lessee and mgr. J. M. Dodge, bus, mgr. S. c., 1,400. Prices, 25c. to $2. Illum., elec. Direct current, 110 volts. Wiley, elect. Wm. Cox, stage carpenter. Width prosc. opening, 38 ft. Height prosc. opening, 39 ft. Footlights to back wall, 47 ft. Curtain line to footlights, 6 ft. Distance between sides, 72 ft. Distance between fly girders, 48 ft. No grooves. Stage to rigging loft, 70 ft. Depth under stage, 12 ft. 4 traps, located 2 and 1, 1 and 2, 1 and 3. 3 bridges, located 1 and 4, 1 and 5, 1 and 6. Scene room. 13 dressing rooms. Star's on stage level. Theatre on ground floor. Fred C. Boeckh, leader of orchestra. 10 in orchestra. Sid Koster, prop. man. Printing required, 8 stands, 30 3-sheets. 150 1-sheets, 175 ½-sheets. Dates read, Isis Theatre. Fred F. Stuttz, bill-poster....**Newspapers**—"Union," morning, daily, Walter Blake. "Sun," evening, daily, H. Brown. "Tribune," evening, daily, J. H. Heath....**Hotels**—Brewster, $1 and up, European. Horton, 50c. and up, European. Robinson, $2.50 up....**Railroads**—S. Cal., E. B. Stuart. So. Pacific, F. M. Frye. Transfer, S. D. & Coronado Transfer Co.

SAN JOSE—Pop., 50,000, with suburbs about 80,000. **The Victory Theatre.** Phil Scott and Robt. Barton, proprs. and mgrs. S. c., orchestra, 554; balcony, 455; gallery, 600; 10 loge boxes, 8 prosc. boxes. Illum., elec. Volt., 110, alternating. Width prosc. opening, 36 ft. Height, 34 ft. Footlights to back wall, 45 ft. Curtain line to footlights, 5 ft. Between side walls, 73 ft. 3 in. Between

fly girders, 50 ft. Height to rigging loft, 70 ft. Depth under stage, 10 ft. 4 traps. 1 bridge. Scene room. Property room. Theatre on first floor. 6 in orchestra. Varney & Green, bill-posters. Printing, 10 stands, 40 3-sheets, 300 lithos. Dates to read, Victory Theatre. Express, Wells-Fargo. San Jose Transfer Co.... **Newspapers**—"Mercury," "Herald," "News," "Times," daily....**Hotels**—St. James, $2, $2.50; Angelus, 50c. up....**Railroad**—Southern Pacific....Publisher of programme—Henry Murgotten.

SAN LUIS OBISPO—Pop., 5,200. **Pavilion.** Daniel Wolf, mgr. Prices, 15c. to $1.50. Illum., elec. Width prosc. opening, 32 ft. Height, 18 ft. Footlights to back wall, 36 ft. Curtain line to footlights, 3 ft. Distance between side walls, 75 ft. Distance between fly girders, 24 ft. Height grooves from stage, 16 ft. Stage to rigging loft, 50 ft. Depth under stage, 6 ft. Scene room. Theatre on ground floor. Wolf & Stewart, scenic artists. 8 in orchestra. J. Pico, leader. Emmett Egan, prop. man. Printing required, 8 stands, 25 3-sheets, 200 1-sheets, 100 ½-sheets. Express office, Wells-Fargo. B. Carpenter, typewriter. Wolf's Theatrical Bill-Posting Co., bill-posters. Wallace Baker, advt. agt....Publisher of programme—Wallace Baker....**Newspapers**—Daily, "Breeze," "Tribune;" weekly, "Breeze," Thursday. "Tribune," Friday. "Reasoner," Wednesday....**Hotels**—Ramona, (burned down), $2, $1.50. French, Bristol Cafe, same. Commercial, $1. Cosmopolitan Hotel, $1. Cheisa Hotel, Andrews Hotel, $2, $1.50. Laughry Hotel, $1.25, $1....**Railroads**—South. Pac., B. F. Whitman, agt. P. C., E. H. Clark, agt. W. Sandercock Transfer Co. G. Long Transfer Co.

SAN RAFAEL—Pop., 5,000. **San Rafael Opera House.** No details obtainable.

SANTA ANA—Pop., 8,000. **Grand Opera House.** Wm. McCulloch, lessee and mgr. S. c., 900. Prices, 25c. to $1 and up. Illum, elec. Volt., 110. Width of prosc. opening, 30 ft. Height, 50 ft. Footlights to back wall, 35 ft. Curtain to footlights, 5 ft. Between side walls, 72 ft. Between fly girders, 40 ft. Height to flys, 25 ft. Depth under stage, 10 ft. 3 traps. Theatre on second floor. Peters Bill-posting Co. Printing, 5 stands, 25 3-sheets. Dates to read, Grand Opera House, Santa Ana. Transfer Co., Pioneer. Express, Wells-Fargo.... **Newspaper**—"Blade-Register," daily....**Hotels**—Rossmore, $2. Richelieu, $1 double and $1.25 single....**Railroads**—S. P. R. R., Santa Fe and S. A. & Newport Ry.

SANTA BARBARA—Pop., 12,000. **Santa Barbara Opera House.** H. A. Rogers, mgr. S. c., 970. Prices, 25c. to $2. Advanced prices for extraordinary attractions. Illum., elec. Volt., 110, alternating. Gill, elect. Trussel, carpenter. Width prosc. opening, 36 ft. Height, 30 ft. Footlights to back wall, 40 ft. Curtain line to footlights, 4 ft. Distance between side walls, 70 ft. Distance between fly girders, 54 ft. Stage to rigging loft, 18 ft. Depth under stage, 8 ft. 6 traps. 2 bridges. Theatre on ground floor. J. Sykes, scenic artist. Paulin, leader of orchestra. 6 in orchestra. Joe Riuz Bonella, prop. man. Printing required, 6 stands, 10 3-sheets, 50 1-sheets, 50 ½-sheets. Dates read, Santa Barbara Opera House. J. C. Bainbridge, physician. H. C. Booth, lawyer.... **Newspapers**—"Press," morning, daily. Redington; "News," morning, daily, E. Rainey; "Independent," evening, Dunkell....**Hotels**—Potter, Arlington, $2.50; New Morris, $1.25 and $1.50; Mascarel, $1.50 and $2....**Railroad**—S. P., L. Richardson, commercial agt. Santa Barbara Cab & Transfer Co. Wells-Fargo Express.

Potter Opera House. H. A. Rogers, mgr. S. c., 1,400. Prices, 25c. to $2.50. Illum., elec. Volt., 110. Width prosc. opening, 34 ft. Height of same, 30 ft. Depth, footlights to back wall, 40 ft. Distance, curtain line to footlights, 5 ft. Between side walls, 60 ft. Distance between fly girders, 43 ft. Height to rigging loft, 60 ft. Depth under stage, 6 ft. Number of traps, 2. Height to fly gallery, 22 ft. Number of bridges, 1. No scene room. Theatre on first floor. Trussell, stage carp. Schuer, orchestra leader. 8 in orchestra. Earl Busby, bill-poster. Printing required, 6 stands, 4x6; 20 3-sheets, 50 1-sheets, 50 ½-sheets. Dates to read, Potter Opera House. Transfer Co., Santa Barbara....**Newspapers**—

CALIFORNIA.—Continued.

"Press," "Independent," "News," daily; "Herald," weekly....**Hotels**—Arlington, Potter, Mascarel, New Morris House....**Railroad**—Southern Pacific, L. Richardson.

SANTA CLARA—Pop., 3,000. **Widney Hall.** F. S. Widney, mgr. S. c., 500. Illum., gas. Stage, 20x40. Theatre on second floor. G. W. Wright, bill-poster. Transfer, M. Silva. Express, Wells-Fargo. S. M. Dodson, physician. W. A. Johnston, lawyer....**Newspapers**—"Semi-Weekly Journal," "Weekly News."....**Hotels**—Sherwood, $1.25 to $1.50. Glenwood, same. Home, same....**Railroad**—S. P., W. H. Quivey, agt.

SANTA CRUZ—Pop., 10,000. **Santa Cruz Opera House.** L. A. Knight, mgr. S. c., 800. Illum., gas and elec. Width prosc. opening, 28 ft. Height, 20 ft. Footlights to back wall, 33 ft. 10 in. Depth under stage, 8 ft. 5 grooves. Distance between side walls, 49 ft. Height of grooves, 15 ft. Height to rigging loft, 22 ft. 1 trap, center. 1 set bridge. Grooves can be taken up flush with fly gallery. Theatre on ground floor. Chas. Thompson, scenic artist. Carl Hepp, prop. man. 6 in orchestra. Geo. Hastings, leader. Daniels Transfer Co., bill-posters. Printing required, 6 stands, 10 3-sheets, 50 1-sheets, 50 ½-sheets. Daniels Transfer Co. Express office, Wells-Fargo. B. A. Plant, physician. B. K. Knight, lawyer....**Newspapers**—"Daily Sentinel," "Surf."....**Hotels**—Hageman, Pacific Ocean House, St. George, Hotel Santa Cruz....**Railroad**—So. Pacific.

SANTA MARIA—Pop., 1,500. **McMillan's Hall.** John McMillan, mgr. S. c., 350. Prices, 25c., 35c. and 50c. Illum., elec. Width prosc., 18 ft. Height prosc. opening, 12 ft. Footlights to back wall, 15 ft. Curtain line to footlights, 2 ft. Distance between side walls, 25 ft. Stage to ceiling, 12 ft. Depth under stage, 2½ ft. Theatre on ground floor. Piano. Printing required, 10 stands, 70 1-sheets, 100 ½sheets. Dates read, McMillan's Hall. Reserve seats at the hall. George G. Brown, bill-poster....**Newspapers**—"Graphic" and "Times," Saturday....**Hotels**—Hart House, Exchange....**Railroad**—P. C. Transfer Co., C. E. Marriott.

SANTA MONICA—Pop., 3,000. **Steere Opera House.** I. O. O. F. Lodge, mgr., bus. mgr. and press agt. S. c., 500. Prices, 25c. to 50c. Illum., elec. J. J. Davis, elect. Width prosc. opening, 16 ft. Height, 14 ft. Depth footlights to back wall, 16 ft. Distance curtain line to footlights, 3 ft. Distance between side walls, 30 ft. Distance between fly girders, 20 ft. Height grooves from stage, 12 ft. 4 grooves. Theatre on second floor. W. L. Barker, leader of orchestra. 6 in orchestra. W. C. Willis, prop. man. Printing required, 4 stands, 10 3-sheets, 50 1-sheets, 100 ½-sheets. Dates read, Steere Opera House. E. E. Barackman, bill-poster and advt. agt....**Newspapers**—"Outlook," weekly, Saturday. "Southern Signal," weekly, Thursday....**Hotels**—Arcadia, $3.50 and $2.50. Jackson, Santa Monica, Atlanta, $1.50 and $1. Lawrence, $1....**Railroads**—So. Pac. Santa Fe. Transfer, C. E. Freeman.

SANTA ROSA—Pop., 10,000. **Athenaeum.** R. D. Shelton, mgr. and bus. mgr. S. c., 1,415. Illum., gas and elec. Volt., 110. Amperes, 104. System, Westinghouse. A Bradlee, elect. A. Bradlee, stage carpenter. Width prosc. opening, 39 ft. Height, 40 ft. Depth footlights to back wall, 45 ft. Distance curtain line to footlights, 4 ft. Distance between side walls, 77 ft. Distance between fly girders, 50 ft. Height grooves from stage, 18 ft. Stage to rigging loft, 24 ft. Depth under stage, 8 ft. 2 traps, located center and side. 1 bridge, located rear. Grooves can be taken up flush with fly gallery. Theatre second floor. Bud Parks, leader of orchestra. 4 to 15 in orchestra. Printing required, 7 stands, 50 3-sheets, 100 1-sheets. Dates read, The Athenaeum. W. H. Lee, bill-poster....**Newspapers**—"Republican," "Press," "Democrat," daily, evening and morning....**Hotels**—Occidental, $1.50, $1.25. Grand, $1.50, $1.25. Special rates. St. Rose Hotel, $2....**Railroads**—S. F. & N. P., Fred Force, agt. So. Pacific, G. H. Stone, agt. Transfer Co., Lee Bros & Co. Wells-Fargo Express....Publishers of programme—"Press" and "Democrat."

SAUSALITO—Pop., 1,500. No theatre at present.

CALIFORNIA.—Continued.

SELMA—Pop., 2,500; large and prosperous country population to draw from. **Unger Opera House.** C. F. Unger, propr. and mgr. S. c., 710. Illum., elec. Width prosc. opening, 26 ft. Height, 20 ft. Footlights to back wall, 34 ft. Curtain line to footlights, 5 ft. No grooves. Distance between side walls, 52 ft. Height to rigging loft, 36 ft. Depth under stage, 7 ft. No traps. Locality, central. Ground floor. No scene room. 8 dressing rooms, ground floor and below. Printing required, 1 4x8, 1 4x9, 2 2x4, 2 4-sheets, 4 3-sheets, 15 1-sheet, 1,000 couriers. Dates should read, Unger Opera House. This is new house opened this season. Express, Wells-Fargo....**Newspapers**—"Irrigator" and "Enterprise," weekly....**Hotels**—Hauptli, Selma....**Railroad**—Southern Pacific.

STOCKTON—Pop., 35,000. **Yo Semite Theatre.** F. A. Giesea, propr. R. G. Barton, mgr. S. c., orchestra, 381; dress circle, 226; family circle, 247; gallery, 550; loges (seating 5 each), 4; boxes (seating 5 each), 8. Illum., gas and elec. Volt., 52. Amperes, 180. System, alternating. Width prosc. opening, 36 ft. Height, 40 ft. Footlights to back wall, 40 ft. Distance, curtain line to footlights, 3 ft. Between side walls, 65 ft. Distance between fly girders, 48 ft. Height of fly galleries, 28 ft. Height to rigging loft, 60 ft. Depth under stage, 10 ft. 3 traps. Locality, B. L. in 1, double 6 ft. in 3. Number of bridges and locality, 2 in 4 and 5. Scene room. Property room. Theatre on ground floor. 6 in orchestra. Stockton Bill-Posting Co., bill-posters. Printing required, 8 stands, 300 lithos, 40 3-sheets. Dates read, Yo Semite Theatre. Transfer Co., The Pacific, rates, $6 and 35c. Express, Wells-Fargo Co. Nicol & Orr, lawyers. Fitzgerald and Southworth, physicians....**Newspapers**—Daily, "Evening Mail," Mrs. L. Clairs Davis; "Evening Record," A. L. Banks; "Morning Independent," J. L. Phelps....**Hotels**—Yo Semite, American, $2.50 and $2; Imperial, American, $2.50 and $2; Commercial, American, $1.25 and $1.25; Grand Central, $1.25 and $1; Madden's, European, 50c. and up, cafe in connection....**Railroads**—Southern Pacific, J. D. Fish, agt. Santa Fe & Western Pacific.

TULARE—Pop., 2,500. **Library Hall.** J. M. Anderson, mgr. S. c., 400. Illum., elec. J. H. Cochran, elect. Width of prosc. opening, 26 ft. Height, 12 ft. Footlights to back wall, 18 ft. Curtain line to footlights, 2 ft. 14 grooves. Height of grooves, 12 ft. Grooves may be taken up flush with fly gallery. Distance between side walls, 10 ft. Theatre on first floor. Everett Clark, prop. man. Everett Clark, stage carpenter. Printing required, 8 stands, 10 3-sheets, 50 1-sheets, 25 ½-sheets. Dates should read, Library Hall.

Pavilion. J. M. Anderson, mgr. S. c., 700. Illum., elec. J. H. Cochran, elect. Width prosc. opening, 40 ft. Height, 20 ft. Footlights to back wall, 30 ft. Curtain line to footlights, 6 ft. 14 grooves. Height of grooves, 20 ft. Grooves may be taken up flush with fly gallery. Distance between side walls, 15 ft. Theatre on first floor. Everett Clark, stage carpenter. Printing required, 8 stands, 10 3-sheets, 50 1-sheets, 25 ½-sheets. Dates should read, Pavilion. Collins & Ryley, bill-posters. Transfer, Collins & Ryley. Express, Wells-Fargo....**Newspapers**—"Register," daily and weekly. "Advance," daily and weekly....**Hotels**—Tulare, $1.50, $1.25....**Railroads**—So. Pacific, T. J. Cantwell; Santa Fe, R. J. Washburn.

VALLEJO—Pop., 12,000. 27 miles from San Francisco. Terminus of new electric road, connecting with San Francisco by fast line of steamers and R. R. **New Farragut Theatre.** Wm. T. O'Donnell, lessee and mgr. S. c., 800. Illum., elec. and gas. Geo. Bates, stage carpenter. Width prosc. opening, 22 ft. Height, 20 ft. Footlights to back wall, 35 ft. Curtain line to footlights, 5 ft. Distance between side walls, 49 ft. No grooves. Scenery, 14½ ft. Stage to rigging loft, 20 ft. Depth under stage, 8 ft. 3 traps, center, right and left first E. Theatre on second floor. Printing required, 4 stands, 15 3-sheets, 50 window cards, 75 lithos, 1,500 heralds, 1,500 to-night's. Dates read, Farragut Theatre. Geo. Bates, bill-poster. Express office, Wells-Fargo....**Newspapers**—"Evening Chronicle," "Mornings News," "Morning Times."....**Hotels**—Bernard, $2 single, $1.50 double. Wilson, $1.25, $1. Streichan. Reingrin....**Railroads**—So. Pacific, Mrs. H. Rowland, Jas. McCudden, agts. Transfer Co., Thomas O. Shouse & Sons. 27 miles from San Francisco. Terminus of new electric road, connecting

CALIFORNIA.—Continued.

with San Francisco by fast line of steamers and R. R. 1,800 mechanics and laborers employed on Mare Island Navy Yard, exclusive of naval officers, clerks, draftsmen, sailors and marines, averaging over 1,000 in number....Payroll $170,000 per month, exclusive of marines and enlisted men. Pay days for mechanics and laborers, 10th and 25th; clerks, etc., 1st and 16th. New electric R. R. connecting with Napa City, 15 miles distant, of 5,000 population. No business desired with any but high-class attractions....Publisher of programme—Theatre. For bookings address Wm. T. O'Donnell, mgr., Box 434, Vallejo, Cal.

VENTURA—Pop., 3,500. **Lagomasino.** W. Myron Lawton, lessee and mgr. S. c., orchestra 400, balcony 104, gallery 196. Prices, orchestra, 50c. to $1.50, balcony 50c., 75c., gallery 35c., 50c., admission 25c., 35c. Illum., elec. Jno. Behn, elect. Width prosc. opening, 26 ft. Height of same, 20 ft. Depth, footlights to back wall, 29 ft. Distance, curtain line to footlights, 3 ft. Between side walls, 50 ft. Distance between fly girders, 37 ft. Height to rigging loft, 40 ft. Depth under stage, 7 ft. 2 traps, located center. Height to fly gallery, 18 ft. 1 bridge, located near back wall. No grooves. No scene room. Theatre on ground floor. Simonds, scenic artist. Jno. Tyler, prop. man. and stage carpenter. A. C. Eaton, leader of orchestra. 7 in orchestra. Ventura Bill-Posting Co., bill-posters. Printing required, 6 stands, 15 3-sheets, 50 1-sheets, 50 ½-sheets. Dates read, Lagomasino Theatre, Ventura. Transfer Co., Ventura. Express office, Wells-Fargo. 1 lawyer....**Newspapers**—Daily, "Democrat," morning. "Free Press," evening....**Hotels**—Annacapa. Rose....**Railroad**—Southern Pacific R. R.... Publisher of programme—W. M. Lawton.

WATSONVILLE—Pop., 5,000. **Opera House.** F. J. Burdick, mgr. S. c., orchestra, 400; gallery, 250. Prices, 25c., 35c., 50c., 75c. Gas and elec. Volt., 100, alternating. Prosc. opening, 26 ft. Height, 14 ft. Footlights to back wall, 28 ft. Curtain to footlights, 2½ ft. Between side walls, 60 ft. Grooves, 14 ft. Under stage, 5 ft. Scene room. Theatre on first floor. T. Jamison, prop. man. D. H. Yoacham, stage carpenter. L. Orum, elect. E. W. Case, orchestra leader. 5 in orchestra. Watsonville Bill-Posting Co., bill-posters. Printing, 7 stands, 15 3-sheets, 100 lithos. Transfer, City Transfer Co. Express, Wells-Fargo....**Newspapers**—"Pajaronian," "Register."....**Hotels**—Mansion, $1.50, $1.25. Hoffman, rooms 50c. Johnson, $1.50, $1.25....Publisher of programme—F. J. Burdick.

WEST BERKELEY—Pop., 5,000. **Sisterna Hall.** S. A. Penwell, mgr. S. c., 400. Illum., oil. Scene room. Theatre on second floor. Express, Wells-Fargo....**Newspapers**—"Daily Berkeley Gazette," "Herald," "World."....**Hotels**—Atchison, $1.50. Knott House, $1....**Railroad**—S. P., A. W. Dutton, agt.

WOODLAND—Pop., 5,000. **Woodland Opera House.** E. C. Webber, mgr. A. C. Huston, press agt. S. c., 850. Prices, 25c. to $1. Illum., gas and elec. in house. System, alternate. John Elder, elect. Width prosc. opening, 25 ft. Height, 25 ft. Footlights to back wall, 30 ft. Modern stage. No grooves. Distance curtain line to footlights, 5 ft. Height to rigging loft, 50 ft. Depth under stage, 10 ft. 3 traps, located centre, right and left. 3 bridges, one on each side and one in back. Theatre on ground floor. C. F. Thompson, scenic artist. W. J Moore, prop. man. R. G. Eastham, stage carpenter. 6 in orchestra. Paul Schwert, leader of orchestra. Deitz & Glendenning, bill-posters. Printing required, 4 stands, 20 1-sheets, 20 3-sheets, 75 lithos. Dates read, Woodland Opera House. Transfer, H. Henigan. Express, Wells-Fargo. J. T. Royles, physician. A. C. Huston, lawyer....**Newspapers**—"Democrat," daily and weekly. "Mail," daily and weekly. "Home Alliance," Thursday....**Hotels**—Hotel Julian, $1, $1.25. Byrnes, $1.50 and $2. Parker House, $1....**Railroad**—Southern Pacific, I. A. Morris. James H. Hester, typewriter.

COLORADO

ASPEN—Pop., 5,000. **Wheeler Opera House.** Pelton & Smutzer, Denver, mgrs. Edgar Stallard, res. mgr.and press agt. S. c., orchestra, 304; balcony, 221; gallery, 200. Prices, orchestra, $1; balcony, 75c.; gallery, 50c.; admission, 25c.

COLORADO.—Continued.

Illum., elec. Volt., 110 direct. System, Edison. Jno. Sheehan, elect. Stage dimensions, 30x52 ft. Width prosc. opening, 25 ft. Height of same, 18 ft. Depth, footlights to back wall, 30 ft. Distance, curtain line to footlights, 5 ft. Between side walls, 52 ft. Distance between fly girders, 40 ft. No grooves. Height to rigging loft, 25 ft. Depth under stage, 3 ft. 1 trap; locality, centre. Height to fly gallery, 17 ft. No scene room. Theatre on third floor. Sam Phillips, prop. man. Jno. Sheehan, stage carp. 9 in orchestra. Florence Harrington, leader. Rufus Sarson, bill-poster. Printing required, 6 stands, 20 3-sheets, 50 1-sheets, 50 ½-sheets. Dates to read, Wheeler Opera House. Transfer Co., Ed Hart. Express offices, Globe and Wells-Fargo. E. C. Guthrie, physician. H. W. Clark, lawyer. Only theatre in city.....**Newspapers**—Daily, "Times," W. S. Copeland; "Democrat," Chas. Daily....**Hotel**—Jerome, single, 50c. and up; double, 75c. and up....**Railroads**—D. & R. G. and Colo. Midland, joint agency....Publisher of programme..Aspen Daily "Democrat."

BOULDER—Pop., 12,500. **Curran Opera House.** R. P. Penney, mgr. and bus. mgr. Ned Nafe, press agt. S. c., orchestra, 524; balcony, 360; gallery, 275. Illum., gas and elec. Volt., 110. Amperes, alternating and direct. Width prosc. opening, 26x36 ft. Depth, footlights to back wall, 48 ft. Distance, curtain line to footlights, 3 ft. Between side walls, 52 ft. Distance between fly girders, 48 ft. No grooves. Height to rigging loft, 60 ft. Depth under stage 10 ft. 2 traps; locality, centre 3, R in 4. Height to fly gallery, 22 ft. No scene room. Theatre on ground floor. H. Burnham, prop. man. W. A. Colman, stage carp. 8 in orchestra. O. Holden, leader. The Curran Co., bill-posters. E. A. Pike, adv. agt. Printing required, 12 stands, 35 3-sheets, 150 1-sheets, 100 ½-sheets. Dates to read, Curran Opera House. Transfer Co., A. P. Layton. Express offices, Wells-Fargo and Pacific. J. A. Russell, physician. Chas. B. Ward, lawyer. Publisher of programme, The Times Pub. Co.

Temple Theatre. Vaudeville, Tri-State Circuit. C. A. Hartman, propr. and mgr. S. c., 600. Width prosc. opening, 25x26 ft. Height, 17 ft. Theatre on second floor. The Curran Co., advt. agts. Curran Bill-Posting Co., R. P. Penney, mgr., bill-poster for house. Express offices, Wells-Fargo and Pacific.... **Newspapers**—"Camera," evening, Paddock; "Herald," evening, Thompson.... **Hotels**—Boulder, $2.50 and $3 single, $2 and $2.50 double; O'Connor, $2 and $250 single, $1.50 and $2 double; St. Julian, $1.25 and $1.50 single, $1 and $1.25 double ....**Railroads**—Colorado & Southern Ry; Union Pacific Ry.

CANON CITY—Pop., 8,000. **Canon City Opera House.** C. A. Beghtol, lessee and mgr. S. c., 600. Illum., elect. Depth from curtain line to wall, 27 ft. Distance, from curtain to footlights, 3 ft. Width between walls, 43 ft, Height to loft in No. 1 and No. 2, 40 ft. Height to loft in No. 3, No. 4 and No. 5, 30 ft. Prosc. opening, 26 ft. wide by 20 ft. high. No grooves. 22 sets lines. 1 trap, in centre. C. A. Beghtol, bill-poster. Printing required, 4 stands, 15 3-sheets, 20 1-sheets, 100 lithos, 1,000 heralds....**Newspapers**—"Cannon," weekly; "Record," daily and weekly; "Times," weekly....**Hotels**—St. Cloud, $1.50 per day; Strathmore, $3 per day; Central, $1 and $1.25 per day....**Railroads**—D. & R. G., Mattox, agt.; A. T. & S. Fe, Dan Garrett, agt.; Canon City & Cripple Creek, Mattox, agt. Transfer Co., Palace Livery Barn. Express Cos., Wells-Fargo and Globe.

CENTRAL CITY—Pop., 10,000. Opera House. Peter McFarlane, mgr. M. Mayom, advt. agt. S. c., 800. Prices, 50c. to $1. Illum., elec. Volt., 110. Amperes, 50. Width prosc. opening, 25 ft. Height, 18 ft. Footlights to back wall, 42 ft. 5 sets of grooves. Curtain line to footlights, 18 in. Distance between side walls, 52 ft. 5 grooves. Depth under stage, 10 ft. 1 trap, center. 4 bridges. Theatre on ground floor. 8 in orchestra. Frank Purdy, leader. Printing required, 6 stands, 25 3-sheets, 75 1-sheets, 75 half-sheets. Dates read, Opera House. Transfer Co., Williams & McKenzie. Express office, Wells-Fargo Co. Chase Withrow, lawyer....**Newspapers**—"Weekly Register-Call," "Observer."....**Hotels**—Teller House, $1.50 to $3. Eureka, $1 to $1.50. Washington, $1 to $1.25....**Railroads**—Colorado & Southern....Publisher of programme—The Reg. Call Ptg. Co.

COLORADO.—Continued.

COLORADO SPRINGS—Pop., 35,000. **Opera House.** S. N. Nye, mgr. Illum., elec. Volt., 104, alternating. George H. Hendrickson, elect. S. c., 1,000. Prices, 50c. to $1.50. Illum., gas and elec. W. P. Myer, stage carpenter. Width prosc. opening, 28 ft. Height prosc. opening, 26 ft. Footlights to back wall, 45 ft Curtain line to footlights, 4 ft. Distance between side walls, 52 ft. Distance between fly girders, 44 ft. No grooves. Stage to rigging loft, 38 ft. Depth under stage, 14 ft. 8 traps. Scene room. Theatre on first floor. W. P. Myer, carpenter. M. O. Barnes, leader of orchestra. 8 in orchestra. Printing required, 6 stands, 25 3-sheets, 100 lithos. Dates read, Opera House. Curren Bill-Posting Co.. **Newspapers**—"Gazette," daily, Charles Wilder; "Telegraph," D. Elliott; "Manitou Journal," Mr. Frowin....**Hotels**—Antlers, European, $1.50. Elk, $1.50. Alamo, $2. Spalding, $1.50....**Railroads**—A., T. & S. F. E., C. C. Hoyt, agt. D. & R. G., J. M. Ellison. D., T. & G., G. Carnes. C. R. I. & P., W. W. Wood. Colo. Midland. Trandell & Lowe, Transfer Co.

CRIPPLE CREEK—Pop., 20,000. **Grand Opera House.** Nicholas Gardner, mgr. S. c., 1,000. Illum, elec. Volt., 104, alternating. P. Solmon, elect. Width prosc. opening, 26 ft. Height, 21 ft. Footlights to back wall, 35 ft. Curtain line to footlights, 5 ft. Distance between side walls, 47 ft. Height to rigging loft, 41 ft. Between girders, 39 ft. Depth under stage, 12 ft. Scene room. Jno. Ropp, carpenter. Property room. 9 dressing rooms. Theatre on ground floor. 4 in orchestra. Printing required, 8 stands, 25 3-sheets, 1 half-sheet. Dates read, Grand....**Hotel**—National, $1 up....**Railroads**—Colo. Midland, Florence, Cripple Creek and Colorado Springs. Cripple Creek District R. R. Co.

DURANGO—Pop., 6,500. **Durango Opera House.** Chas. E. Stilwell, mgr. Frank Hartiman, press agt. S. c., 325. Price, $1. Illum., elec. Volt., 50. West alternating system. Matt Harrington, elect. Width prosc. opening, 18 ft. Height, 14 ft. Footlights to back wall, 20 ft. Curtain line to footlights, 4 ft. Distance between side walls, 24 ft. Distance between fly girders, 14 ft. Height of grooves, 14 ft. 4 grooves. Height to rigging loft, 16 ft. Depth under stage, 4 ft. 1 trap, center. Scene room. Theatre on ground floor. Frank Goodman, scenic artist. Al Anheir, prop. man. George Treat, stage carpenter. Printing required, 6 stands, 20 3-sheets, 50 1-sheets, 100 ½-sheets. Dates read, Durango Opera House. Transfer Co., Wood & Morgan. Express office, Globe Express. Dr. Lefurgey, physician. Chas. A. Johnson, lawyer....**Newspapers**—Daily, except Monday, "Durango Herald," "Morning Democrat," "Wage Earner."....**Hotels**—Strater, $2.50 and $3. Blain, $2. Palace, $2. Inter-Ocean, $2. Special rates for companies....**Railroads**—D. & R. G., R. G. S. Birdie McHolland, typewriter.... Publisher of programme—Wage Earner.

ERIE—Pop., 1,250. **Opera House.** The Curran Circuit, lessees. R. P. Penney, mgr. W. A. Colman, advt. agt. S. c., 450. Prosc. opening, 14x22 ft. Height, 16 ft. Theatre on ground floor. Curran Bill Posting Co., R. P. Penney. Express, Wells-Fargo, Adams....**Hotels**—City, $1. Erie House, $1....**Railroads**—Union Pacific and Burlington.

FLORENCE—Pop., 7,000. **Opera House.** Farrell & McCandless, mgrs. S. c., 750. Prices vary. Illum., elec. Width prosc. opening, 35 ft. Height, 15 ft. Height of grooves, 11 ft. Printing required, 12 stands, 6 9-sheets, 6 3-sheets. Dates should read, Opera House. Woods, bill-poster. Transfer, J. Keller.... **Newspapers**—1 daily, 2 tri-weekly....**Hotels**—Fremont, Rock Island, St. Elmo.... **Railroad**—A. T. & St. F.

FORT COLLINS—Opera House. Illum., elec. 3 borders, white, red and blue. 115 alternating. Width prosc. opening, 25 ft. by 16½ ft. Footlights to back wall, 25 ft. Curtain line to footlights, 5 ft. Distance between side walls, 40 ft. Distance between fly girders, 33 ft. Height of fly girders, 20 ft. No grooves. Height of gridiron, 40 ft. No scene room. Depth under stage, 4½ ft. 1 trap in center, 1 both sides of stage. Stage clear. Fred Reed, carpenter and advt. agt. John Mathews, prop. man. Raymond Reed, elect. Upstairs, about 15 ft. Printing required, 5 stands, 4x6; 4 8-sheets, 15 3-sheets, 60 lithos., 1,500 heralds, 200 window cards. Fred C. Reed, advt. mgr.

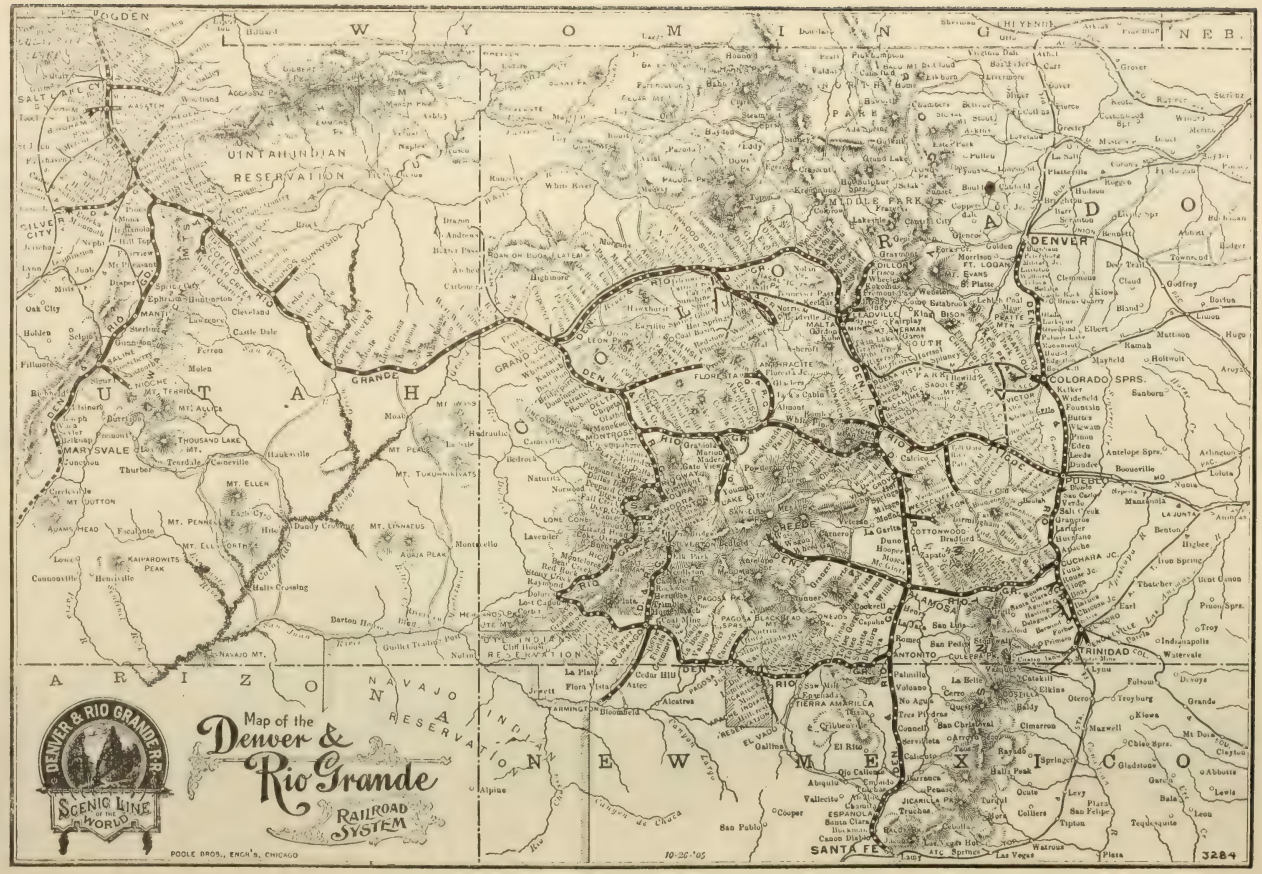
Map of the
Denver & Rio Grande
Railroad System
DENVER & RIO GRANDE R.R.
SCENIC LINE OF THE WORLD
POOLE BROS., ENGR'S, CHICAGO
10-26-'05
3284
W Y O M I N G
U T A H
A R I Z O N A
N E W M E X I C O
C O L O R A D O
UINTAH INDIAN RESERVATION
NAVAJO INDIAN RESERVATION
UTE INDIAN RESERVATION
OGDEN
SALT LAKE CITY
MARYSVALE
DENVER
COLORADO SPRS.
PUEBLO
TRINIDAD
SANTA FE
LEADVILLE
GUNNISON
MONTROSE
GRAND JUNCTION
RIO GRANDE

COLORADO.—Continued.

GEORGETOWN—Pop., 2,000. **Opera House.** Z. E. Harb, mgr. S. c., 500. Illum., elec. Width prosc. opening, 19 ft. Height, 11 ft. Depth footlights to back wall, 20 ft. Curtain line to footlights, 4 ft. Distance between side walls, 39 ft. Height grooves from stage, 11 ft. 4 grooves. Depth under stage, 3½ ft. Theatre on ground floor. Printing required, 6 stands, 20 3-sheets, 150 lithos. Ray Stewart, bill-poster....**Newspapers**—"Georgetown Courier." Saturday. "Georgetown Herald."....**Hotels**—Elliott, Ennis, De Paris....**Railroad**—Colorado & Southern, H. G. Esmay, agt. Transfer Co., Holcomb Bros.

GLENWOOD SPRINGS—Opera House. C. Ward Durand, mgr. S. c., 500. Width prosc. opening, 22 ft. Height, 15 ft. Footlights to back wall, 34 ft. 3 grooves. Distance between side walls, 50 ft. Height to rigging loft, 30 ft. Theatre on ground floor. 3 in orchestra. J. R. Dugard, leader of orchestra. Printing required, 4 stands, 15 3-sheets, 50 1-sheets, 50 ½-sheets. Dates read, Opera House....**Hotels**—Glenwood. Hotel Colorado. Kendrick Cottages, European. Palaces, European....**Railroads**—Col. Midland, Rio Grande.

GRAND JUNCTION—Pop., 8,500. **Park Opera House.** Edwin A. Haskell, mgr. S. c., 740. Prices, 50c. to $1. Illum., elec. Width prosc. opening, 26 ft. Height, 20 ft. Footlights to back wall, 33 ft. Curtain line to footlights, 3 ft. Distance between side walls, 65 ft. Stage to rigging loft, 45 ft. Depth under stage, 10 ft. 3 traps. No bridges. Theatre on ground floor. S. Woodruff, stage carpenter. Printing required, 5 stands, 15 3-sheets, 75 lithos. Dates read, Park Opera House. Edwin A. Haskell, bill-poster and advt. agt. Express offices, Globe, Wells-Fargo & Co....**Newspapers**—"News," daily, Mr. Newton. "Sentinel," daily, Mr. Walker. "Herald," Friday. H. R. Bull, physician. L. A. Staley, lawyer....**Hotels**—Schulabach Inn, $1 to $1.50. St. Regis, European. Western, $1.50. La Courte, European....**Railroads**—D. & R. G., S. G. Hunn, agt. Colo. Midland, R. E. Vickery, agt. Erwin & Osborn, Transfer Co....Publisher of programme—Ed. A. Haskell.

GREELEY—Pop., 8,000. **Greeley Opera House.** Wm. F. Stephens, mgr. S. c., 800. Prices depend on the class of attraction. Illum., elec. Volt., 110. Paul Geiser, elect. Width prosc. opening, 30 ft. Height, 20 ft. Footlights to back wall, 39 ft. Curtain line to footlights, 4 ft. Between side walls, 64 ft. Height to rigging loft, 40 ft. Height to fly gallery, 22 ft. 6 in. 40 sets of lines. No girders. Depth under stage, 5 ft. 4 traps. Locality of traps, center. Theatre on second floor. A. N. Weikert, prop. man. Chas. Couzens, stage carpenter. J. Kendall, orchestra leader. 12 in orchestra. A. N. Weikert, bill-poster. Printing required, 2 stands, 4x8; 3 stands, 4x7; 1 stand, 4x5; 4 stands, 8 sheets; 7 stands, 3 sheets; 150 lithos, 1,500 heralds. Dates read, Greeley Opera House. Transfer Co., Barnes. Express Cos., Wells-Fargo and Pacific. Delph E. Carpenter, lawyer....**Newspapers**—Weekly, "Tribune," "Republican," "Sun."....**Hotels**—Oasis, Union, Exchange, Colorado House....**Railroads**—Union Pacific and Colo. Southern, Edwin H. Genge.

LAFAYETTE—Pop., 2,000. **Opera House.** The Curran Circuit, lessees. R. P. Penney, mgr. W. A. Colman, advt. agt. S. c,, 500. Opening, 14x26 ft. Height, 16 ft. Located on ground floor. Curran Bill-Posting Co., R. P. Penney, mgr. Express, Wells-Fargo and Adams....**Newspapers**—"Weekly Leader," "Weekly News."....**Hotels**—Kirk's, $1. Park's, $1.50....**Railroads**—Colorado & Southern, Burlington.

LA JUNTA—Pop., 6,000. Drawing pop., 12,000. **La Junta Theatre.** Frank Finney, mgr. S. c., 900. Illum., elec. Stage dimensions: Width prosc. opening, 30 ft. Height, 24 ft. Footlights to back wall, 40 ft. Distance between fly girders, 40 ft. Distance between side walls, 52 ft. Height to rigging loft, 42 ft. Height to fly gallery, 22 ft. Theatre on ground floor. Dates read, La Junta Theatre. Hanby Transfer Co....**Newspapers**—"Daily Democrat," "Tribune," "Republican."....**Hotels**—Park House, Harvey, Sherman....**Railroad**—Santa Fe.

LA MAR—On main line Atchison, Topeka & Santa Fe R. R. Pop., 3,800. **La Mar Opera House.** Fred Lee, mgr. Open for business the year around. S. c., 700. Prices, 25, 50 and 75c. Illum., elec. Volt., 110. Amperes, 60. Edison sys-

tem. Mr. Tibbits, elect. Width of prosc. opening, 30 ft. Height, 15 ft. Depth footlights to back wall, 21 ft. 4 grooves. Distance curtain line to footlights, 3 ft. Between side walls, 50 ft. Distance between fly girders, 34 ft. Height of grooves, 16 ft. Height to rigging loft, 36 ft. Depth under stage, 4 ft. 2 traps, right and left. Height to fly gallery, 16 ft. 1 bridge, rear of stage. Grooves can be taken up flush with fly gallery. No scene room. Theatre second floor. Joe Cornwell, prop. man. Jack Sheppard, stage carpenter. Fred Lee, bill-poster. Printing required, 2 stands, 4x8; 1 stand, 4x12; 3 8-sheets, 12 3-sheets, 100 lithos. Dates to read, Opera House. Transfer, Cal. Downing. Express, Wells-Fargo. Mr. Hasty, physician. G. Hillyer, lawyer....**Newspapers**—Two....**Hotels**—Three....**Railroad**—Santa Fe, G. J. Garvin, agt....Publisher of programme—Joe Lawless.

LEADVILLE—Pop., 15,000. **The Elks Opera House.** Geo. W. Casey, mgr. F. E. Randall, treas. S. c., 950. Prices, 50c. to $1 and $1.50. Illum, gas and elec. R. B. Ball, stage carpenter. Width prosc. opening, 30 ft. Height, 24 ft. Footlights to back wall, 34 ft. Curtain line to footlights, 5 ft. Distance between side walls, 56 ft. Stage to rigging loft, 50 ft. To fly gallery, 22 ft. Between fly gallery, 48 ft. No grooves. Depth under stage, 7½ ft. 2 traps. Theatre on ground floor. J. K. Boniger, leader of orchestra. 6 in orchestra. Jos. Taggart, prop. man. Printing required, 11 stands, 20 3-sheets, 50 1-sheets, 100 ½-sheet lithos. Dates read, The Elks Opera House. Jos. Taggart, bill-poster....**Newspapers**—"Chronicle," "Herald-Democrat," "Courier."....**Hotels**—Vendome, European and American, $1 and up. Delaware, European, $1. First-class rooming houses and restaurants....**Railroads**—D. & R. G., Colo. & Southern, Colo. Midland. Transfer, Crosby O. T. & C. Co.

LONGMONT—Pop., 7,000. **Dickens Opera House.** W. C. Coulehan, lessee. R. P. Penney, mgr. Cliff Redfield, advt. agt. S. c., 850. Width prosc. opening, 25x26. Height, 35 ft. Theatre on second floor. Curran Bill-Posting Co. R. P. Penney, mgr., bill-posters for theatre. Wells-Fargo and Adams Express Companies....**Newspapers**—"Daily Times," "Daily Call," "Weekly Ledger," "Weekly Call."....**Hotels**—Imperial, $2 single, $1.75 double; Germania, $1.50 single, $1.25 double....**Railroads**—Colo. & Southern, Burlington, Denver & Great Western.

LOUISVILLE—Pop., 1,800. **Opera House.** The Curran Circuit, lessees. R. P. Penney, mgr. W. A. Colman, advt. agt. S. c., 450. Opening, 14x26 ft. Height, 16 ft. Located on ground floor. Curran Bill-Posting Co., R. P. Penney. Express, Wells-Fargo....**Newspaper**—"Black Diamond World."....**Hotels**—Commercial, $1. Haines, $1.50....**Railroad**—Colo. & Southern.

LOVELAND—Pop., 4,500. **New Loveland Theatre.** Jas. A. Curran & Co., lessees. R. P. Penney, mgr. Max Overholt, treas. W. A. Colman, advt. agt. S. c., 700. Width prosc. opening, 25x26 ft. Height, 33 ft. Located on second floor. Curran Bill-Posting Co., R. P. Penney, mgr. Express, Wells-Fargo....**Newspapers**—"Weekly Register," "Weekly Reporter."....**Hotels**—Bushnell, $1.50, $1.25. B. Street, $1. Model E., 50c. up....**Railroad**—Colo. & Southern.

MONTE VISTA—Pop., 2,000. **Broadway Opera House.** A. A. Mosher, mgr. S. c., 600. Have seats for about 500. Width prosc. opening, 20 ft. A. M. Isbell, owner. Prices, 25 to 50c. Illum., 25 elec. Height, 14 ft. Footlights to back wall, 20 ft. Curtain line to footlights, 4 ft. Distance between side walls, 28 ft. Distance between fly girders, 23 ft. Grooves from stage, 8 ft. Stage to rigging loft, 16 ft. 3 grooves. Depth under stage, 4 ft. 1 trap, located rear. Theatre on ground floor. All doors open outward. Carl Martinez, leader of orchestra. 5 members. Printing required, 4 stands, 4 3-sheets, 8 1-sheets, 25 ½-sheets. No license. Dates read, Broadway Opera House. 160 fine, upholstered chairs. Express office, D. & R. G. Hospital by Dr. Buchtel, Dr. Chapman. Jas. P. Veerkamp, lawyer....**Newspapers**—"Graphic," "Journal," weekly, published Friday and Saturday....**Hotels**—Simpson's, $2. Hunter's $1....**Railroad**—D. & R. G., A. A. Mosher, agt. Transfer, Pruden, Opera House drayman.

COLORADO.—Continued.

OURAY—Pop., 2,860. **Wright's Opera House.** Dave Frakes, mgr. S. c., 500. Prices, 75c. to $1. Illum., elec. Volt., 110. F. L. Lamb, elect. Width prosc. opening, 26 ft. Height, 14 ft. Footlights to back walls, 20 ft. Curtain line to footlights, 2 ft. Distance between side walls, 48 ft. Distance between fly girders, 26 ft. Grooves from stage, 14 ft. Stage to rigging loft, 8 ft. 2 grooves. Depth under stage, 3½ ft. 1 trap, located center near back. Grooves can be taken up flush with fly gallery. Theatre on second floor. W. Swope, prop. man. Printing required, 2 stands, 4x7, 2 8-sheets, 20 3-sheets, 100 lithos. Dates read, Wright's Opera House. Dave Frakes, bill-poster and advertising agt. Express office, Globe. W. W. Rowan, physician. Henry & Sigfrid, lawyers....**Newspapers**—"Silverite-Plaindealer," Friday. "Herald," Friday....**Hotels**—Beaumont, $2, $3. St. Elmo, $1.25. Western, $1.25....**Railroad**—D. & R. G., William Mittendorf, agt. Transfer, John Ashenfelten.

PUEBLO—Pop., 60,000. **Grand Opera House.** N. F. Johnson, mgr. S. c., 1,200. Illum., elec. Volt., 110, direct. Width prosc. opening, 35 ft. Height, 32 ft. Depth footlights to back wall, 36 ft. Distance, curtain line to footlights, 4 ft. Distance between side walls, 82 ft. Distance between fly girders, 46 ft. Stage to rigging loft, 75 ft. No grooves. Depth under stage, 10 ft. 2 traps. 1 bridge, located 5. Scene room. Theatre on ground floor. 10 in orchestra. Fred Smith, leader of orchestra. Printing required, 12 stands, 35 3-sheets, 200 lithos, 3,000 heralds. Dates read, Grand Opera House. Express offices, Wells-Fargo, Pacific, D. & R. G. Curran Bill-Posting & Dis. Co. Transfer Co., J. A. Grund ....**Newspapers**—"Chieftain," daily and Sunday; "Star-Journal," daily and Sunday; "Sun," daily....**Hotels**—Maine, $3 up; Grand, $2.50 up; Southern, $2 and $1.75.... **Railroads**—A., T. & S. F.; C., R. I. & P.; U. Pac.; D. & R. G.; Mo. Pac.

ROCKY FORD—Drawing pop., 10,000. **Grand Opera House.** Dr. H. G. Sigman, gen. mgr. S. c., 655. Prices, $1 to 25c. Illum., elec. C. Hushaw, elect. Prosc. opening, 22 ft. Height, 24 ft. Footlights to back wall, 34 ft. Distance between side walls, 64 ft. To fly girders, 40 ft. To fly gallery, 65 ft. Height of grooves, 20 ft. To rigging loft, 20 ft. Depth under stage, 15 ft. 2 traps. Theatre on ground floor. A. Nicholes, stage carpenter, prop. man and bill-poster. Printing required, 6 4x6 stands, 20 3-sheets, 50 1-sheets, 50 ½-sheets.... **Newspapers**—"Tribune," weekly. "Enterprise," "Gazette," daily....**Hotel**—Capitan, $2, $1.50....**Railroad**—Atchison, Topeka and Santa Fe, C. Curran. Transfer Co., Jackson & Lawson, Geo. R. Daring, Stoop & Green....Dr. H. G. Sigman, Dr. Pollock, physicians. R. S. Beal, lawyer.

SALIDA—Pop., 6,500. **Salida Opera House.** Chas. A. Pheeney, mgr. S. c., 800. Prices, 50c. to $1. Illum., elec. Volt., 110. System, alternating. Geo. Bird, stage mgr. and elect. Width prosc. opening, 28 ft. Height, 20 ft. Footlights to back wall, 36 ft. Curtain line to footlights, 3 ft. Distance between side walls, 48 ft. Stage to rigging loft, 24 ft. Depth under stage, 10 ft. 1 trap, located centre. No grooves. Theatre on ground floor. J. Manful, leader of orchestra. 6 in orchestra. Printing required, 2 stands, 4x8; 2 stands, 4x7; 3 stands, 4x6; 3 stands, 4x5; 20 3-sheet posters, 4 8-sheets, 1,000 heralds. Dates read, Salida Opera House. Salida Bill-Posting Co., bill-poster. F. N. Cochems, physician. C. W. Chamberlain, lawyer....**Newspapers**—"Salida Record," Friday; "Salida Mail," Tuesday and Friday; "Salida Republican," Thursday....**Hotels**—Monte Cristo, $2.50; St. Clair, $2, $1.50; Bon Ton, rooms 50c., 75c., European....**Railroads**—D. & R. G., Harry R. Grier, agt. Transfer, Romans & Mahar. Express Co., The Globe.

STERLING—Pop., 2,000. **Sterling Opera House.** Smith & Price, bus. mgrs. S. c., 425. Prices, 25c., 50c., 75c. Illum., elec. Width prosc. opening, 22 ft. Height of same, 18 ft. Depth footlights to back wall, 16 ft. No. of grooves, 16. Distance curtain line to footlights, 16 in. Distance between side walls, 36 ft. Distance between fly girders, 2 ft. Height of grooves, 11 ft. Height to rigging loft, 4 ft. Depth under stage, 3 ft. 2 traps, center of stage. Height of fly gallery, 11 ft. Theatre on second floor. Printing required, 1 stand, 11x4; 18 3-sheets, 25 1-sheets, 25 ½-sheets. Hielton Transfer Co. Express, Pacific and Adams. Dr. J. C. Chipman, physician. H. Platt Burke, lawyer....**Newspapers**—Weekly,

COLORADO.—Continued.

"Advocate," Thursday; weekly, "Democrat," Friday....**Hotels**—Pacific, $2 single, $1.50 double; Sterling House, $1.50 single, $1.25 double; Central House, European ....**Railroads**—Union Pacific, A. D. McAlpine, agt.; B. & M. R. R. R.

TELLURIDE—Pop., 3,000. **Opera House.** J. L. Glenn, mgr. S. c., 500. Prices, 1-night stands, $1; week stands, 25c., 50c. Width of prosc. opening, 22 ft. Height, 12 ft. Depth, footlights to wall, 18 ft. Depth under stage, 4 ft. 1 trap in centre. Printing required, 5 stands, 4x9; 12 stands, 3x4; 2 stands, 4x6. Dates should read, Opera House. Globe Express Co. Telluride Transfer Co. Hadly & Hadly, physicians....**Newspapers**—"Journal," daily; "Examiner," weekly.... **Hotels**—Sheridan, Columbine, Victoria....**Railroad**—Rio Grande Southern.

TRINIDAD—Pop., 12,500. **Central Park Theatre.** E. G. Hower, mgr. Extra good show, has been nothing here for over a year and people are show hungry. S. c., 850, parquet and gallery, 4 boxes. Modern throughout. Steam heat. Oak opera chairs. 12 dressing rooms, hot and cold water. Prosc. opening, 24x16 ft. Prosc. platform, 4 ft. Height to ceiling, 32 ft. Front of stage to back, 25 ft. Width of stage, 40 ft. Parquet, 40x90 ft. Dates read, Central Park Theatre. Printing required, 3 stands, 4x6; 3 stands, 4x7; 2 stands, 4x8; 6 8-sheets, 5 3-sheets, 60 1-sheets, 125 lithos.

Trinidad Opera House. Completed about Dec. 1, '07. E. G. Hower, lessee and mgr. S. c., 1,200, parquet, balcony and gallery, 8 boxes. Modern throughout. Steam heat. Leather opera chairs. 18 dressing rooms, with hot and cold water. Prosc. opening, 34x34 ft. Prosc. platform, 4 ft. Height to ceiling, 71 ft. Front of stage to back, 34 ft. Width of stage, 63 ft. Parquet, 63x55 ft. Dates read, Opera House. Printing required, 3 stands, 4x6; 3 stands, 4x7; 2 stands, 4x8; 6 8-sheets, 5 3-sheets, 60 1-sheets, 125 lithos. Express offices, Wells-Fargo and Pacific Express Co. Transfer, Radford Transfer Co. and Williams Transfer Co.... **Newspapers**—"Chronicle," daily; "Advertiser," daily; "Monitor," weekly....**Hotels**—Columbian, Coronado, Cardenas, Elmwood; Elite Restaurant, open day and night; rooms at Bell Block....**Railroads**—A., T. & S. Fe R. R., W. M. Smith, agt.; D. & R. G., F. E. Cole, agt.; C. & S., E. Foote, agt.

VICTOR—Pop., 8,000. Drawing pop., 40,000, connected by electric railroads. **Victor Opera House.** F. F. Latimer, mgr. S. c., 1,130. Illum., elec., alternating. Volt., 110. Width prosc. opening, 33 ft. Height of same, 26 ft. Depth footlights to back wall, 37 ft. Distance curtain line to footlights, 5 ft. Between side walls, 72 ft. Height to rigging loft, 56 ft. Theatre on ground floor. 5 in orchestra. Printing required, 8 stands, 25 3-sheets, 100 1-sheets, 100 ½-sheets. Dates to read, Victor Opera House. Distance between fly girders, 50 ft.... **Hotels**—Victoria, Baltimore and Albany....**Railroads**—Florence & Cripple Creek, Colorado Springs & Cripple Creek District, Midland-Terminal.

CONNECTICUT

ANSONIA—Pop., 13,000. **Ansonia Opera House.** J. H. Bartholomay, mgr. Theatre used for local purpose only.

BETHEL—Pop., 3,600. **Nichols Opera House.** J. F. Nichols, propr. and mgr. Rent or share.

BRIDGEPORT—Pop., 82,000, with trolley line, 30,000 more. **Smith's Theatre.** Edward C. Smith, propr. and mgr. A. E. Culver, bus. mgr. S. c., 2,210. Standing room for 900. Prices 25c. to $2, according to merit of attraction. Volt., 110. Amperes, 600. Edison system. John F. Lyons, elect. Width prosc. opening, 32 ft. Height of same, 31 ft. Depth, footlights to back wall, 38 ft. 2 grooves. Distance, curtain line to footlights, 5 ft. Between side walls, 60 ft. Distance between fly girders, 38 ft. Height to rigging loft, 85 ft. Depth under stage, 7 ft. 4 traps, located center, right and left center. Height to fly gallery, 22 ft. 2 bridges. Grooves can be taken up flush with fly gallery. Scene room. Theatre on ground floor. Gates and Morange, scenic artists. Wm. Maccharoli, prop. man. George Belden, stage carpenter. John J. Reynolds, leader of orchestra. 7

CONNECTICUT.—Continued.

in orchestra. Geo. Lewis, bill-poster. James H. Lyons, advt. agt. Printing required, 12 stands, 100 3-sheets, 200 lithos, assorted, 200 half-sheet hangers, 5,000 heralds. Dates read, Smith's Theatre. Transfer Co., James H. Lyons. Express office, Adams. Dr. D. M. Trecartin, physician. A. B. Beers, lawyer....**Newspapers**—"Daily Telegram-Union," James Bagley, critic. "Standard," F. Stevens, critic. "Farmer," J. L. McGovern, critic. "Post," F. A. Bolande, critic. "Herald," Sunday, Richard Howell, critic. "Advocate," weekly, J. J. O'Neill, critic. "Citizen," Milford, weekly, F. R. Hammond....**Hotels**—Atlantic, single $2.50, double $2.25. Windsor, single $2.25, double $2. Gaillard, single $1.50, double $1.25. Savoy, single $1.25, double $1. Golden Hill, single $1.25, double $1. Arcade, European.....**Railroad**—N. Y., N. H. & H. R. R....Publisher of programme—Robert M. Sperry.

THE WINDSOR, - Bridgeport, Conn.

C. N. DE QUETTEVILLE, Proprietor

RATES $2.50 AND $2.00 SPECIAL RATES TO THE PROFESSION

THE CRAWFORD LAUNDRY, Next Door to Stage Entrance SMITH'S THEATRE

BRIDGEPORT, CONN.

Work done in a few hours' notice. Goods boxed and shipped to any address. Responsible and reliable.

BRISTOL—Pop., 10,000. **Bristol Opera House.** Michael Bros., mgrs. S. c., 800. Prices, 25c. to 75c. Illum., elec. C. C. Michael, elect. Geo. Michael, stage carpenter. Width prosc. opening, 30 ft. Height, 26 ft. Footlights to back wall, 40 ft. Curtain line to footlights, 5 ft. Distance between side walls, 66 ft. Distance between fly girders, 45 ft. Grooves from stage, 18 ft. Stage to rigging loft, 55 ft. 5 grooves. Depth under stage, 6 ft. 1 bridge, located back. Grooves can be taken up flush with fly gallery. Scene room. Theatre on ground floor. G. F. Hallom, leader of orchestra. 7 in orchestra. J. Shelski, prop. man. Printing required, 8 stands, 20 3-sheets, 50 1-sheets, 150 ½-sheets. Dates read, Bristol Opera House. Michael Bros., bill-posters and advt. agts....**Newspaper**—"Press," Thursday....**Hotels**—Commercial, $1.25 and $1.50. Gridley, Bristol, Ashland.... **Railroad**—N. Y., N. H. & H., J. W. Seusenbough, agt. Transfer, P. H. Condon & Co.

COLLINSVILLE—Pop., 3,000. **Town Hall.** F. A. Hough, mgr. S. c., 600. Width prosc. opening, 21 ft. Height, 20 ft. Footlights to back wall, 24 ft. Curtain line to footlights, 4 ft. Distance between side walls, 42 ft. Printing required, 2 stands, 6 3-sheets, 50 lithos, 500 heralds....**Newspaper**—"Journal," weekly....**Hotel**—Valley House, $1.50 to $2....**Boarding Houses**—Wm. Beckwith, $1. Mrs. Amy Anderson, $1....**Railroads**—N. Y., N. H. & H., Central, New England.

DANBURY—Pop., 22,000. **Taylor Opera House.** F. A. Shear, mgr. S c., 1,250. Prices, 25c. to 75c. Illum., gas and elec. John Quinn, stage carpenter. Width prosc. opening, 30 ft. Height, 20 ft. Footlights to back wall, 35 ft. Curtain line to footlights, 4 feet. Distance between side walls, 60 ft. Distance between fly girders, 45 ft. No grooves. Stage to rigging loft, 44 ft. Depth under stage, 4 ft. 2 traps, located center and side. No bridges. Theatre on second floor. Fred. O. Dauchey, leader of orchestra. 6 in orchestra. Chas. Bassett, prop. man. Printing required, 7 stands, 20 3-sheets, 50 1-sheets, 75 half-sheets. Dates read, Taylor Opera House. Bill-poster and advt. agt., mgr. Opera House. Express office, Adams. W. H. Brownlee, physician. Howard Taylor, lawyer....**Newspapers**—"News," daily and weekly, Fred Dalton. "Press," weekly. "Standard" weekly.... **Hotels**—Groveland, European, $1. Walmac, European, 50c. Fairfield House, $1.25 and $1.50. Savoy, $1.25 and $1....**Railroad**—N. Y., N. H. & H., Fred Pierce, agt. Transfer, Smith & Benedict....Publisher of programme—Opera House. For open time and terms, address Julius Cahn, Empire Theatre Building, New York

CONNECTICUT.—Continued.

City....N. B.—Extensive improvements are now in progress, enlarging the stage and making the house modern and up to date. The house will be ready Sept. 2, 1907.

He who Reads and Acts is Wise!
FRED. S. SHEPARD, Druggist
DANBURY, CONN. Sub Post Office Station No. 1
Respectfully solicits your patronage when in the city, and will care for your wants in DRUGS, GREASE PAINTS, TOILET REQUISITES, Etc. Next door to Theatre entrance. Special discount to the profession

SMITH & BENEDICT
CARMEN
Danbury, Conn.
Theatrical Carting and Furniture and Piano Moving a Specialty. Baggage and Express.
Telephone Call, 215 Office, 258 Main St.

DANIELSON—Pop., 5,000. **Music Hall.** E. S. Carpenter, lessee and mgr. S. c., 700. Illum., gas and elec. Width prosc. opening, 25 ft. Height, 19 ft. Footlights to back wall, 21 ft. Curtain line to footlights, 6 ft. Distance between side walls, 45 ft. Distance between fly girders, 31 ft. Grooves from stage, 15 ft. Stage to rigging loft, 25 ft. 3 grooves. Theatre on ground floor. Printing required, 5 stands, 15 3-sheets, 50 1-sheets, 100 half-sheets. Dates read, Music Hall. Bill-poster, mgr. Music Hall. Express office, Adams. F. P. Todd, physician. A. G. Bill, lawyer. Ida Webster, typewriter....**Newspaper**—"Windham County Transcript," weekly....**Hotels**—Central, $2 and $1.25. Sprague, $2 and $1.25.... **Railroad**—N. Y. & N. E. Transfer, A. F. Wood....Publishers of programme—Boroughs & Hopkin.

DERBY—Pop., 30,000 to draw from. **Sterling Opera House.** I. M. Hoyt & Son, mgrs. S. c., 1,470. Prices, 25c. to $1. Illum., gas and elec. Arnot Smith, stage carpenter. Width prosc. opening, 31 ft. Height, 30 ft. Footlights to back wall, 34 ft. Curtain line to footlights, 4 ft. Distance between side walls, 70 ft. Distance between fly girders, 46 ft. No grooves. Stage to rigging loft, 42 ft. Depth under stage, 8 ft. 4 traps, located 2 R. and 2 L. center. Theatre on second floor. Mr. Greemes, scenic artist. James Macdougal, leader of orchestra. 5 in orchestra. Edw. O'Connell, prop. man. Printing required, 6 stands, 22 3-sheets, 100 1-sheets, 50 ½-sheets. Dates to read, Sterling Opera House. Richard Stott, bill-poster and advt. agt., care of Opera House....**Newspaper**—"Sentinel," daily, Mr. Jump....**Hotels**—Bassett, $2, $1.50. Sterling, $1.50, $1.25. Haskell, $1.50, $1.25....**Railroad**—N. Y., N. H. & H., Mr. Cosgrove. Transfer Co., Derby Trucking Co. H. S. Sawyer, mgr. For open time, address Julius Cahn, Empire Theatre, New York City.

EAST HARTFORD—Pop., 6,000. **Comstock Hall and Theatre.** Ground floor. Fred Comstock, mgr. S. c., 600. Prices, 25c. and 50c. Illum., elec. Volt., 110, alternating. Gilbert, elect. Width of prosc. opening, 27 ft. Height, 16 ft. Footlights to back wall, 20 ft. Curtain line to footlights, 5 ft. Distance between side walls, 50 ft. Between fly girders, 40 ft. Height to rigging loft, 20 ft. Height to fly gallery, 8 ft. Arthur Greenus, scenic artist. Dr. Murphy, physician. P. S. Bryant, lawyer....**Newspapers**—"Times," "Post" and "Journal."..**Hotel**—1 European, adjoining hall....**Railroad**—N. Y., N. H. & H., one and three-fourths miles from Hartford City Hall.

GREENWICH—Pop., 15,000. No theatre at present.

HARTFORD—Pop., 100,000; suburban on trolley line, 60,000. **Parsons' Theatre.** H. C. Parsons, mgr. S. c., 1,817. Prices, 25c. to $1.50. Illum., gas and elec. John Horahan, stage carpenter. Width prosc. opening, 34 ft. Height, 34 ft. Distance, curtain line to back wall, 40 ft. Distance curtain line to footlights, 4 ft. Distance between side walls, 74 ft. Distance between fly girders, 60 ft. Height grooves from stage, 20 ft. Stage to rigging loft, 65 ft. 2 grooves. Depth under stage, 14 ft. 10 traps, right and left of centre, 1 in centre of 3. Grooves can be taken up flush with fly gallery. Scene room. Theatre on ground floor. F. A. Sedgewick, leader of orchestra. 8 in orchestra. G. Fisher, prop. man. Print-

ing required, 10 stands, 50 3-sheets, 100 1-sheets, 100 ½-sheets. Dates read, Parsons' Theatre. Hartford Bill-Posting Co. For open time, address Julius Cahn, Empire Theatre, New York City, or Klaw & Erlanger, New York City.

The Hartford Opera House. H. H. Jennings, mgr. S. c., 2,378. Prices, 15c. to $1. Star attractions, 25c. to $2. Illum., gas and elec. Volt., 110. W. Clark, elect. Width prosc. opening, 41 ft. Height, 40 ft. Footlights to back wall, 38 ft. No grooves. Distance, curtain line to footlights, 3 ft. Between side walls, 90 ft. Distance between fly girders, 48 ft. Height to rigging loft, 55 ft. Depth under stage 12 ft. 3 traps, C. L., O. R. C. No grooves. Scene room. Theatre ground floor entrance. F. Greenus, scenic artist. Geo. Way, stage carpenter. Fred Smith, prop. man. Geo. Kenic, leader of orchestra. Wm. Biddwell, press agt. 8 in orchestra. Jennings & Graves Co., bill-posters. Printing required, one day stand, 15 7x4, 100 3-sheets, 250 1-sheets, 100 half-sheet lithos. Dates read, Hartford Opera House. Transfer Co., Hartford. Express offices, Adams and U. S. Dr. Sullivan, physician. Judge Coogan, lawyer....**Newspapers**—"Courant," daily, morning, Mr. Graham. "Post," daily, evening, Mr. Claire. "Times," daily, evening, Mr. Mead. Weekly, "Conn. Catholic," Friday. "Farmington Valley Herald," Friday. "East Hartford Gazette," Friday. "Globe," Sunday, Mr. Kelly. "Journal," Chas. Barnum....**Hotels**—New Domo, $2.50. Heublein, European, $1.50 up. Hotel Hartford, $3.50 and $3. Allyn House, $3.50 up. Long Bros., $1.25 and $1.50. Sigourney, $1 and $1.25....**Railroads**—N. Y., N. H. & H.; N. Y. & N. E.; Phila. & R.

LONG'S HOTEL | State Street, HARTFORD, CONN.

AMERICAN AND EUROPEAN PLAN

First-Class Cafe and Dining-Room in connection 220 Up-to-Date Rooms Street Cars Pass the Door

JEWETT CITY—Pop., 4,000. **Finn Opera House.** J. H. Finn, mgr. S. c., 700. Illum., elec. Width prosc. opening, 27 ft. Height, 15 ft. Footlights to back wall, 21 ft. Curtain line to footlights, 2 ft. Distance between side walls, 55 ft. Distance between fly girders, 31 ft. Stage to rigging loft, 33 ft. Theatre on second floor. Express office, Adams. G. H. Jennings, physician. H. H. Burnham, lawyer....**Newspaper**—"Norwich Bulletin."....**Hotel**—Jewett City, $1.50....**Railroad**—N. Y., N. H. & H.

LITCHFIELD—Pop., 3,500. **Phelps Opera House.** E. L. Phelps, owner and mgr. S. c., 600. Prices, 35c., 50c. Illum., gas and elec. Width of prosc. opening, 24 ft. Height, 15 ft. Footlights to back walls, 24 ft. Distance between side walls, 40 ft. Grooves from stage, 12 ft. 4 grooves. Depth under stage, 3½ ft. 1 trap, located center. Theatre on third floor. Printing required, 1 stand, 15 3-sheets, 50 1-sheets, 100 ½-sheets. Dates to read, Phelps Opera House. W. J. Rosbach, bill-poster....**Newspaper**—"Litchfield Enquirer," Wednesday....**Hotel**—United States, $1.50....**Railroad**—N. Y., N. H. & H., Ed. Jackson, agt. Transfer, C. P. Barber.

MERIDEN—Pop., 33,000. Connecting with electric railroad towns. Pop., 16,000. **Meriden Theatre.** Jackson & Reed, lessees and mgrs. S. c., 1,350. Destroyed by fire. New theatre in contemplation.

MIDDLETOWN—Pop., 21,000. **The Middlesex.** Henry Engel, lessee and mgr. S. c., 1,076. Prices, 25c. to $1. Illum., gas and elec. Volt., 110 direct. Frank Skinner, elect. and stage carpenter. Width prosc. opening 36 ft. Height, 33 ft. Footlights to back wall, 45 ft. Curtain line to footlights, 7 ft. Distance between side walls, 68 ft. Distance between fly girders, 48 ft. No grooves. Stage to rigging loft, 62 ft. Depth under stage, 10 ft. 4 traps, located center, right and left. 1 bridge, located 4. Grooves can be taken up flush with fly gallery. Scene room. Theatre on first floor. Donald Smith, leader of orchestra. 6 in orchestra William Smith, prop. man. Printing required, 7 stands, 35 3-sheets, 100 1-sheets, 50 half-sheets. Dates read, The Middlesex. Henry Engel, bill-poster. Express office, Adams. Transfer, John Rogers, 'phone 246-5. For open time, address

CONNECTICUT.—Continued.

Julius Cahn, Empire Theatre, New York City....**Newspapers**—"Penny Press," daily, R. A. Blydenburg....**Hotels**—Chafee, $2 and $2.50; Middletown, $2; Park, $1.50 and $1.25; Miss Hennessay, $1.50 and $1.25....**Railroad**—N. Y., N. H. & H., W. C. Munson, agt. For time and terms, address Julius Cahn, Empire Theatre Building, New York City

THE McDONOUGH HOUSE A. B. COLEGROVE, Prop. MIDDLETOWN, CONN.
CENTRALLY LOCATED STREET CARS PASS THE DOOR
RATES, $2.00 PER DAY. SPECIAL RATES TO THE PROFESSION

CHAFEE'S HOTEL CHAS. A. CHAFEE, Proprietor
RATES, $2.00 TO $2.50 PER DAY
EAST COURT STREET MIDDLETOWN, CONN.

ROGERS TRANSFER CO., 152 Court Street, Middletown, Conn.
Special Equipments for Handling Theatrical Baggage and Scenery
COMMERCIAL MEN'S BAGGAGE A SPECIALTY. 'Phone No. 246-5

MOOSUP—Pop., 7,000, with surroundings. **Milner Hall.** Fred Vassar, mgr. S. c., 400. Admission, 25c. to 50c. Width prosc. opening, 21 ft. Height, 14 ft. Footlights to back wall, 17 ft. Curtain line to footlights, 7 ft. Distance between side walls, 39 ft. Grooves from stage, 10½ ft. 5 grooves. Theatre on second floor. Fred Morin, prop. man. Printing required, 1 stand, 7 3-sheets, 2 2-sheets. Dates should read, Milner Hall. Jos. Archer, bill-poster and advt. agt. Express office, depot. Dr. Ladd, physician....**Newspapers**—"Journal," Thursday morning. "Moosup Weekly."....**Hotel**—Potvin Hotel, $1 per day double, $1.25 per day single....**Railroad**—N. Y., N. H. & H., M. Chase, agt. Transfer Co., King Bros....Publisher of programme—Moosup Job Print.

NAUGATUCK—Pop., 13,000. **Gem Opera House.** I. A. Morse, mgr., bus. mgr. and press agt. S. c., orchestra 324, balcony 256, under gallery 250. Prices, orchestra 35c. to 75c., balcony 35c. to 75c., admission 25c. to 35c. Illum., elec. Volt., 110. Amperes, sufficient. A. L. T. system. Width prosc. opening, 28 ft. Height of same, 18 ft. Depth footlights to back wall, 25 ft. Distance curtain line to footlights, 3 ft. Between side walls, 55 ft. Distance between fly girders, 34 ft. Height of groves, 14 ft. 1 groove. No rigging loft. Depth under stage, 4½ ft. 2 traps, located center and right. Height to fly gallery, 20 ft. Grooves can be taken up flush with fly gallery. No scene room. Theatre on second floor. Mervin Hart, prop. man. Chas. Hall, stage carpenter. G. F. Hollam, leader of orchestra. Waterbury Bill-Posting Co., bill-posters. I. A. Morse, advt. agt. Printing required, 6 stands, 30 1-sheets, 18 3-sheets, 50 ½-sheets. Dates read, Gem Opera House. Transfer Co., Wilson Clark. Dr. F. Spring, physician. John M. Sweeny, lawyer.... **Newspapers**—"Naugatuck News," daily, evening, Charles Baxter. "Waterbury Republican," daily, morning, John Stringer. "Enterprise," weekly, Friday, B. A. Peck....**Hotels**—Naugatuck, $1.50 single, $1.25 double. Commercial, $1.50 single, $1.25 double. Salem Boarding House, $1. Carrington House (no bar), $1.25 single, $1 double....**Railroads**—Naugatuck and N. Y., N. H. & Hartford....Publishers of programme—Perry Press.

NEW BRITAIN—Pop., 35,000. **Russwin Lyceum.** Thos. J. Lynch, mgr. S. c., 1,264. Prices 25c. to $1. Illum., gas and elec. Wm. Butler, elect. George Smedley, stage carpenter. Width prosc. opening, 35 ft. Height, 35 ft. Footlights to back walls, 42 ft. Curtain line to footlights, 4 ft. Distance between side walls, 68 ft. Distance between fly girders, 46 ft. Stage to rigging loft, 60 ft. Depth under stage, 10 ft. 4 traps. One bridge, cross stage. Scene room. Theatre on ground floor. Mr. Zahulecter, leader of orchestra. 8 in orchestra. Dick Curve, prop. man. Printing required, 12 stands, 40 3-sheets, 100 1-sheets, 200 ½-sheets. Dates read Russwin Lyceum. New Britain Bill-Posting Co., T. J. Lynch, mgr. Thomas Burke, advt. agt. For time and terms address Julius Cahn, Empire Theatre Building, New York City.

CONNECTICUT.—Continued.

Majestic Theatre. Vaudeville. John Gleason, press agt. Illum., elec. Volt., 110. W. Reynolds, elect....**Newspapers**—"Herald" and "Record," daily.... **Hotels**—Russwin, $2 and up; Beloin, $1.25 and $1.50; Bronson, $1.25 and $1.50; City, $1....**Railroads**—N. Y., N. H. & H. and New England. Transfer Co., George Snedley. Third rail and trolley to Bristol, Plainville and Berlin. For open time, address Julius Cahn, Empire Theatre, New York City.

HOTEL BELOIN E. A. HYDE, Proprietor NEW BRITAIN, CONN. Rates $2.00 Per Day
Steam Heat and Hot and Cold Water Throughout
SPECIAL RATES TO THE PROFESSION

Smedley Transfer GEO. H. SMEDLEY, Prop. NEW BRITAIN, CONN.
FIRST-CLASS EQUIPMENTS FOR HANDLING THEATRICAL BAGGAGE AND SCENERY
Telephone, 165-3 Office, 290 MAIN STREET

NEW CANAAN—Pop., including vicinity, 5,000. **Grand Opera House.** J. Frank MacLaughlin, mgr. S. c., 750. Prices, 25c. to $1. Illum., elec. Volt., 110. Width prosc. opening, 22 ft. Height, 12 ft. Footlights to back wall, 25 ft. Curtain line to footlights, 2 ft. Distance between side walls, 40 ft. Grooves from stage, 16 ft. Stage to rigging loft, 24 ft. 6 grooves. Theatre on ground floor. Printing required, 2 stands, 10 3-sheets, 30 lithos., 1,000 heralds. Edward J. Craig, bill-poster. William B. Hannibal, stage carp. and prop. man. Dates to read, Grand Opera House. Express office, Adams....**Newspaper**—"Messenger," Friday, Will W. Kirk....**Hotel**—Birdsall, $2....**Railroad**—N. Y., N. H. & H., Searles, agt. Transfer, Thomas J. Martin....Publisher of programme—Will W. Kirk.

NEW HAVEN—Pop., 125,000. **New Haven Theatre.** G. B. Bunnell, lessee and mgr. James H. Wilkes, bus. mgr. E. G. Morton, press agt. S. c., 2,030. Prices, 15c. to 75c. and 25c. to $1.50. Illum., elec. G. W. Smith, elect. Ted Munsell, stage carp. Width prosc. opening, 36 ft. Height, 40 ft. Footlights to back wall, 40 ft. Curtain line to footlights, 4 ft. Distance between side walls, 76 ft. Distance between fly girders, 45 ft. Stage to rigging loft, 60 ft. No grooves. Lash. Depth under stage, 6 ft. 4 traps, located 2 centre, 1 right and left centre. No bridges. Scene room. Theatre on second floor. Louis Fellsburg, leader of orchestra. 8 in orchestra. Printing required, 15 stands, 150 3-sheets, 300 to 500 1-sheets, 250 ½-sheets. Dates read, New Haven Theatre.

Hyperion Theatre. Sam S. and Lee Shubert (Inc.), mgrs. W. L. Rowland, bus. mgr. and press agt. S. c., orchestra, 661; balcony, 567; gallery, 420. Prices, orchestra, $1, $1.25; balcony, 50c., 75c., $1; gallery, 50c., 25c.; admission, $1. Illum., elec. Volt., 110 direct. System, T. & H. H. E. Francis, elect. Width prosc. opening, 34 ft. Height, 34 ft. Depth, footlights to back wall, 50 ft. Distance, curtain line to footlights, 3 ft. Between side walls, 72 ft. Distance between fly girders, 46 ft. No grooves. Height to rigging loft, 64 ft. Depth under stage, 16 ft. 4 traps, located centre. Height to fly gallery, 26 ft. Bridges are right and left. No scene room. Theatre on ground floor. Robert Kelly, prop. man. N. Johnson, stage carp. Frank Fichtl, orchestra leader. 8 in orchestra. New Haven Bill-Posting Co., bill-posters. Louis MacMahon, advt. agt. Printing required, 12 stands, 50 3-sheets, 75 1-sheets, 75 ½-sheets. Dates to read, Hyperion Theatre, New Haven. Transfer Co., Peck & Bishop. Express office, Adams. Harry Asher, lawyer.

Savin Rock Theatre. Summer theatre. J. A. Blake, mgr. S. c., 2,000. Illum., gas and elec. Width prosc. opening, 35 ft. Height, 50 ft. Depth, footlights to back wall, 40 ft. Distance, curtain line to footlights, 35 ft. Between side walls, 70 ft. Height to rigging loft, 75 ft. Theatre on ground floor....**Newspapers**—"Courier," daily (Saturday "Palladium"), De Lane. "Register," daily and Sunday, C. S. Thompson. "Union," daily and Sunday, A. Troup, Jr. "Leader," daily and Sunday, Col. C. Pickett. "Palladium," daily (Saturday "Courier"), Lucke.... **Hotels**—Tontine, $1 single, $2 and up double. Hotel Oneco, $1 single, $1.50 and

up double. New Haven House, $4 and $5 single or double. Davenport, $2.50 single, $2 and up double....**Railroad**—N. Y., N. H. & H. R. R., Mr. Coley.... **Publishers of programme**—New Haven Printing Co.

SMEDLEY TRANSFER CO. GEO. H. SMEDLEY, Prop. NEW HAVEN, CONN.
First-Class Equipments for Handling Theatrical Baggage and Scenery
Telephone, 830 79 ELM STREET

NEW LONDON—Pop., 18,000. **Lyceum Theatre.** Ira W. Jackson, mgr. S. c., 1,050. Prices, 25c. to $1.50. Illum., gas and elec. Width prosc. opening, 32 ft. Height, 32 ft. Footlights to back walls, 40 ft. Distance between side walls, 70 ft. Distance between fly girders, 40 ft. Grooves from stage, 20 ft. Stage to rigging loft, 60 ft. 4 grooves. Depth under stage, 10 ft. 4 traps, located middle and side. 1 bridge, located in 4. No grooves. Theatre on ground floor. James Neison, prop. man. R. B. Keyes, leader of orchestra. 7 in orchestra. Printing required, 8 stands, 30 3-sheets, 150 1-sheets, 100 half-sheets. Charles H. Bunting, stage carpenter. Bill-poster, mgr. theatre. Express office, Adams and American. Dr Black, physician. H. A. Hull, lawyer. For open time, address Julius Cahn, Empire Theatre, New York City....**Newspapers**—"Telegraph," daily, W. H. Slocum. "Day," daily, Frank Brunner....**Hotels**—Croker House, $2 and $2.50. Mohican, European plan. Winthrop, $1.25 and $1.50. Royal, $1.25 and $1.50. The Inn, $2 and up....**Railroad**—N. Y., N. H. & H. Transfer Co., Thomas Transfer Co.

CROCKER HOUSE, New London, Ct. | F. E. PARKER, Proprietor | THE WAUREGAN, Norwich, Ct.
American and European Plan. 150 Rooms. 50 with Bath. Single and *en Suite*. AUTO STATION IN CONNECTION
American and European Plan. 225 Rooms. 50 with Bath. SINGLE AND *EN SUITE*.

NEW MILFORD—Pop., 5,000. **Opera House.** W. A. Boyd, mgr. S. c., 600. Prices, 25c., 35c., 50c. Illum., gas. Width prosc., 21 ft. Height, 15 ft. Depth, footlights to back wall, 17 ft. No. of grooves, 2 set, 3 in set. Distance, curtain line to footlights, 2½ ft. Between side walls, 54 ft. Height of grooves, 12 ft. 8 in. Height to rigging loft, 15½ ft. Theatre on second floor. No orchestra Piano. Coggswell, bill-poster. Printing required, 15 3-sheets, 20 1-sheets, 25 ½-sheets. Dates to read, Opera House, New Milford, Conn. Transfer Co., E. A. Henderson. Express office, Adams. Benj. E. Bostwick, physician. John F. Addis, lawyer....**Newspapers**—Weekly, "Gazette," Friday. "Newtown Bee," Friday.... **Hotels**—Young's Hotel, $1.50 single, $1.25 double. New England House, $1.50 single, $1.25 double. Baldwin House, $1.50 single, $1 double. Lincoln House, $1.25 single, $1 double....**Railroad**—N. Y., N. H. & H. R. R., T. F. Platt, agt.... Publisher of programme—Gazette.

NORWICH—Pop., 26,000. **Broadway Theatre.** Ira W. Jackson, mgr. S. c., 1,400. Width prosc. opening, 28 ft. Height, 32 ft. Depth footlights to back wall, 40 ft. Distance curtain line to footlights, 4 ft. Distance between side walls, 65 ft. Distance between fly girders, 40 ft. Stage to rigging loft, 65 ft. Depth under stage, 12 ft. 4 traps, located 1 center, 2 sides. No grooves. Theatre on ground floor. G. W. Phillips, leader of orchestra. 6 in orchestra. Printing required, 10 stands, 30 3-sheets, 150 1-sheets, 150 half-sheets. Ira W. Jackson, bill-poster. Dr Harriman, physician. C. H. Barnes, lawyer....**Newspapers**—"Bulletin," Wm. Oat. "Record," Mr. Pullen....**Hotels**—Del-Hoff, $1.50. Wauregan, $2.50 and up. American, $1 and $1.25....**Railroads**—Cent. Vt., and N. Y., N. H. & H. Transfer Co., Theatre Transfer. For open time, address Julius Cahn, Empire Theatre. New York City.

THE DEL-HOFF | HAYES BROS, Proprietors NORWICH, CONN.
Rates, $2.00 and $2.50 Per Day
TABLE UNSURPASSED ROOMS UNEXCELLED SPECIAL RATES TO THE PROFESSION

CONNECTICUT.—Continued.

AMERICAN HOUSE, FARRELL & SANDERSON, Proprietors
SHETUCKET STREET, NORWICH CONN.
Special Rates to Theatrical Troupes, Traveling Men, &c. Telephone and Livery Connections

HARRIS TRANSFER CO. L. E. HARRIS, Prop.
First-Class Equipments for Handling Theatrical and Commercial Baggage
Office, 82 WEST MAIN ST. TELEPHONE, 555-3 NORWICH, CONN.

PUTNAM—Pop., 8,000, contributing 20,000. **The Bradley.** Jackson & Gorman, mgrs. S. c., orchestra 446, balcony 330, gallery 173. Prices, orchestra, $1, 75c. and 50c.; balcony, 75c. and 50c.; gallery, 25c.; admission, 50c. Illum., gas and elec. Volt., 104. Amperes, 40. Width prosc. opening, 30 ft. Height, 20 ft. Depth, footlights to back wall, 30 ft. Curtain line to footlights, 5 ft. Between side walls, 60 ft. Height to rigging loft, 45 ft. Depth under stage, 7 ft. 6 in. 3 traps. No scene room. Theatre on first floor. Richard Gorman, advt. agt. Printing required, 7 stands, 4 8-sheets, 30 3-sheets, 100 lithos. Adams Express. L. O. Morasse, physician. C. L. Torrey, lawyer....**Newspapers**—"Windham County Observer," "Putnam Patriot."....**Hotels**—Chickering, Putnam Inn, City and Cargill. ....**Railroads**—New York, New Haven & Hartford. For open time, address Julius Cahn, Empire Theatre, New York City.

PUTNAM INN, PUTNAM, CONN.
E. C. ROGERS, Manager RATES, $2.00 AND UP

CHICKERING HOUSE, PUTNAM, CONN.
M. M. DWYER, Owner
FIRST-CLASS IN EVERY RESPECT SPECIAL RATES TO THE PROFESSION

KEITH TRANSFER CO. L. M. KEITH, Prop., PUTNAM, CONN.
First-Class Equipments for Handling Theatrical Baggage and Scenery. Commercial Baggage a specialty
Office, No. 2 SOUTH MAIN STREET (opposite N. Y., N. H. & H. Depot). 'PHONE CONNECTIONS

ROCKVILLE—Pop., about 10,000. **Opera House.** J. H. Freeze & Co., mgrs. J. H. Freeze, bus. mgr. Chas. Freeze, press agt. S. c., 1,050. Prices, 25c. to 75c. Illum., gas. Width prosc. opening, 33 ft. Height, 20 ft. Depth footlights to back wall, 28 ft. Distance curtain line to footlights, 5 ft. Distance between side walls, 52 ft. Distance between fly girders, 42 ft. Height of grooves from stage, 16 ft. Stage to rigging loft, 35 ft. 4 grooves. Depth under stage, 5 ft. 2 traps. Grooves can be taken up flush with fly gallery. Scene room. Theatre on second floor. W. Mack, scenic artist. R. J. Watson, leader of orchestra. J. Rian, prop. man. Printing required, 6 stands, 25 3-sheets, 50 1-sheets, 75 half-sheets. Dates read, Rockville Opera House. Rockville Bill-Posting Co., bill-posters. D. J. Cavanaugh, advt. agt....**Newspapers**—"Daily Times," "Courant," "Post," published in Hartford, large circulation in this city. "Rockville Leader," "Rockville Journal," semi-weekly, Tuesday and Friday.....**Hotels**—Rockville, single $1.75, double $1.50. American House, $1. Vernon House, $1. Special rates can be obtained from both houses....**Railroad**—N. Y., N. H. & H., J. C. Turner, agt. Transfer, E. Dowling.

SOUTH NORWALK—Pop., 21,000. **Hoyt's Theatre.** I. M. Hoyt, mgr. W. B. Hamilton, treas. S. c., 1,000. Prices, 25c. to $1. Illum., gas and elec. Volt., 110. Ellis Mackin, elect. and stage carpenter. Width prosc. opening, 33 ft. Height, 28 ft. Footlights to back wall, 38 ft. Curtain line to footlights, 2 ft. Distance between side walls, 50 ft. Distance between fly girders, 41 ft. No grooves. Stage to rigging loft, 56 ft. Depth under stage, 8 ft. 4 traps, located center and side. Scene room. Fougereau, scenic artist. Theatre on ground floor. C. A. Freeman, leader of orchestra. 5 in orchestra. Printing required, 6 stands, 20

CONNECTICUT.—Continued.

3-sheets, 50 1-sheets, 100 ½-sheets. Dates to read, Hoyt's Theatre. W. B. Hamilton, bill-poster and advt. agt. Express office, Adams. A. N. Clark, physician. John H. Light, lawyer. For open time, address Julius Cahn, Empire Theatre, New York City....**Newspapers**—"Sentinel," daily, J. C. Golden. "Gazette," daily, G. Y. Byington. "Hour," daily and Saturday, Edward Thomas....**Hotels**—Mahackemo, $2 and $1.75 single, $1.75 and $1.50 double. Old Well, $1.25, $1. City, $1.50. $1.75. Clifford Hotel, $2, $2.50....**Railroad**—N. Y., N. H. & H., Charles Raymond, agt. Transfer, Cavanaugh's Express. Robt. Dudley, typewriter.... Publisher of programme—Evening Sentinel.

STAFFORD SPRINGS—Pop., 5,000. **Stafford Opera House.** L. F. Eaton, mgr. Destroyed by fire October 29, 1905. Dana Gary, bill-poster. Printing required, 4 stands, 15 3-sheets, 25 1-sheets and 100 half-sheets. Dates to read, Stafford Opera House. Gary Bros., transfer. American Express. Dr. Bard, physician. R. H. Fisk, lawyer....**Newspaper**—"Press," weekly. L. McLaughlin, critic.... **Hotels**—Stafford Springs House, $2 double, $1.50 single. Stafford Hotel, $1.50 single, $1 double....**Railroad**—Central Vermont, J. R. Parkhurst, agt.

STAMFORD—Pop., 22,000. **Family Theatre.** McClenahan & Herrick, mgrs. For time and terms address Julius Cahn, Empire Theatre, New York.

THOMASTON—Pop., 10,000. **Opera House.** J. J. Morris, mgr. Stage ample for any ordinary production; prices according to attraction. For time and terms, address Julius Cahn, Empire Theatre Bldg., N. Y. City.

THE THOMASTON HOUSE WM. O'MEARA, Proprietor
THOMASTON, CONN.
ONLY HOTEL IN CITY FIRST-CLASS BAR IN CONNECTION

TORRINGTON—Pop., 17,000. **Torrington Opera House.** Henry Aust, lessee and mgr. S. c., orchestra, 570; balcony, 280; gallery, 150. Prices, according to attraction. Illum., gas and elec. Volt., 104. Amperes, 150. Robert Boyd, stage mgr. and elect. Width of prosc. opening, 40 ft. Height, 12 ft. Depth, footlights to back wall, 30 ft. 3 sets of grooves. Distance, curtain line to footlights, 3 ft. Between side walls, 62 ft. Distance between fly girders, 50 ft. Height of grooves, 16 ft. Height to rigging loft, 42 ft. Depth under stage, 12 ft. 1 trap, located center. Height to fly gallery, 18 ft. Grooves can be taken up flush with fly gallery. No scene room. Theatre on ground floor. Mr. Gill, scenic artist. Wm. Ingoldsby, prop. man and stage carpenter. Reinhart Abeling, first asst. orchestra leader. 6 in orchestra. Printing required, 6 stands, 16 3-sheets, 123 lithos, 2,000 heralds. Dates to read, Torrington Opera House. Transfer Co., E. J. Kelley. Express office, Adams. J. S. Bissell, physician. H. Scoville, lawyer....**Newspaper**—"Evening Register," daily, Franklin Wedge, dram. critic....**Hotels**—Conley's Inn, $3 single, $2.50 double. Allen House, $1.75 single, $1.50 double. Farnham House, $1.75 single, $1.50 double....**Railroads**—N. Y., N. H. & H. R. R. Electric street R. R. connection to Winsted....Publishers of programme—Torrington Printing Co. For time and terms, address Julius Cahn, Empire Theatre Building, New York City.

THE FARNHAM HOUSE
TORRINGTON, CONN.
Rates $2.00 Per Day
SPECIAL RATES TO THE PROFESSION
G. H. BLAKEMAN, PROPRIETOR

WALLINGFORD—Pop., 10,000. **Opera House.** G. H. Wilkinson, mgr. S. c., 950. Prices, 25c. to 75c. Illum., gas and elec. W. Beucrifft, stage carpenter. Width prosc. opening, 32 ft. Height, 20 ft. Curtain line to back wall, 22 ft. Curtain line to footlights, 5 ft. Distance between side walls, 63 ft. Distance between fly girders, 38 ft. Grooves from stage, 16 ft. Points raise up. Stage to rigging loft, 29 ft 4 sets grooves. Depth under stage, 4 ft. 1 trap, located center. One

CONNECTICUT.—Continued.

bridge, located back stage. Theatre on third floor. W. R. Ranford, leader of orchestra. 6 in orchestra. C. D. Lane, prop. man. Printing required, 6 to 7 stands, 12 3-sheets, 25 1-sheets, 50 half-sheets. Dates read, Wallingford Opera House. Bill-poster, mgr. Opera House. Express office, Adams. W. S. Russell, physician. O. H. D. Fowler, lawyer.....**Newspapers**—"Record," morning. "Journal," evening. "Register," evening. "Journal," morning. "Register," Sunday.... **Hotels**—Marlborough House, $2. Wallingford, $1.50 and $1.25....**Railroad**—N. Y., N. H. & H., W. E. Hoyt, agt. Transfer, mgr. Opera House....Publisher of programme—E. S. Lee.

WATERBURY—Pop., 60,000. **Poli's Theatre.** S. Z. Poli, proprietor. Harry E. Parsons, mgr. S. c., orchestra, 638, ground floor; balcony, 408; gallery, 600. Prices, 25c. to $1. Illum., elec. Volt., 110. Thomson system. J. Cleland, elect. Width prosc. opening, 33 ft. Height, 32 ft. Footlights to back wall, 38 ft. Curtain line to footlights, 3 ft. Distance between fly girders, 49 ft. Distance between side walls, 65 ft. Height to rigging loft, 66 ft. Theatre on ground floor. 6 in orchestra. Dates read, Poli's Theatre. Printing required, 20 stands, 60 3-sheets, 300 lithos, 5,000 to 10,000 heralds. Harry Parsons, advt. agt. Waterbury Bill-Posting Co., H. E. Parsons, agt. Express office, Adams. Dr. Grady, physician. Judge E. F. Cole, lawyer. Larson Transfer Co., Waterbury, H. E. Parsons, agt....Publishers of programme—New England Advertising Co., New Haven, Conn.

Jacques Opera House. Playing vaudeville. S. Z. Poli, propr. J. H. Docking, mgr. S. c., 1,400. Illum., gas and elec. Volt., 110 and 220. Thomson-Houston system. C. Totten, elect. J. Fitzgerald, carp. Width prosc. opening, 35 ft. Height, 30 ft. Footlights to back wall, 33 ft. Curtain line to footlights, 2 ft. Distance between side walls, 70 ft. Distance between fly girders, 42 ft. Stage to rigging loft, 65 ft. No grooves. Depth under stage, 12 ft. Scene room. Theatre on ground floor. Poli's Orchestra, Bert Taulton, leader. J. Fitzgerald, stage mgr....**Newspapers**—"American," daily, Mr. Andrews; "Republican," daily, Mr. Lathrop; "Democrat," daily, E. Maloney; "Sunday Telegram," M. Sawdey.... **Hotels**—The Elton, $3 and up American, $1.50 and up European; Connecticut, $2.50 up; Waterbury, $2 and $1.50; Exchange, $1.50 and $1.25; The Heinie, $1.50; Broadway, $1.50 and $1.25; Hub, $1.50 and 1.25....**Railroad**—N. Y., N. H. & H., M. Sackett, agt. Larson Transfer Co., Waterbury, H. E. Parsons, agt....Publishers of programme—New England Advertising Co., New Haven, Conn.

THE ELTON
WATERBURY, CONN.
The most attractive Hotel in New England

A NEW FIRE-PROOF HOTEL. OPENED IN 1905
167 ROOMS 70 BATHS
CONDUCTED ON EUROPEAN AND AMERICAN PLANS

LARSON TRANSFER COMPANY
A. M. LARSON, Proprietor, WATERBURY, CONN.
First-Class Equipments for Handling THEATRICAL and COMMERCIAL BAGGAGE
Only First-Class Transfer Company in City.
Office, 169 EAST MAIN ST. TELEPHONE, 253—4

WINDSOR LOCKS—Pop., 3,000. **Burnap Opera House.** D. L. Shea, mgr., to estate of Mrs. S. R. Burnap. S. c., 600. Illum., elec. Volts, 110. Northern Conn. Light & Power Co. Width prosc. opening, 20 ft. Height, 11 ft. Footlights to back wall, 20 ft. Curtain line to footlights, 4 ft. Distance between side walls, 48 ft. Grooves from stage, 10 ft. Depth under stage, 3½ ft. Printing required, 1 stand, 36 sheets, 1 12-sheet stand, 8 3-sheet stands, 2,000 handbills. F. W. Brown, stage carpenter. James Otterson, orchestra leader. D. L. Shea, bill-poster. Express office, Adams....**Hotel**—Charter Oak Hotel, $1.25, $1....**Railroad**—N. Y., N. H. & H. R. R. J. W. Johnson, lawyer....Publisher of programme—Windsor Locks Journal, Morse, editor.

CONNECTICUT.—Continued.

WINSTED—Pop., 8,500. **Opera House.** J. E. Spaulding, mgr. Geo. F. Drake, press agt. S. c., 1,100. Prices, 25c. to $1. Illum., gas and elec. Volt., 110. Direct current. Width prosc. opening, 32 ft. Footlights to back wall, 35 ft. Distance between side walls, 50 ft. Scene room. Theatre on second floor. J. E Spaulding, bill-poster. Dates to read, Opera House. Express, Adams. Dr. E. H. Welch, physician. S. A. German, lawyer....**Newspapers**—"Citizen," daily. "Leader," weekly....**Hotels**—Winchester, Beardsley, Central and Park....**Railroads**—Central New England. N. Y., N. H. & H. R. R.

BEARDSLEY HOUSE, LEWIS REUTTER Proprietor WINSTED, CONN.
A MODERN UP-TO-DATE HOTEL
RATES $2.00 PER DAY SPECIAL RATES TO THE PROFESSION

HILL TRANSFER CO., WINSTED, CONN.
A SPECIALTY OF THEATRICAL AND COMMERCIAL BAGGAGE
Reliable Service. Reasonable Prices.

DELAWARE

DOVER—Pop., 4,500. **Opera House.** H. Blackiston, mgr. S. c., 700. Prices, 75c., 50c., 35c. Illum., gas and elec. Volt., 110. H. Roop, elect. Width of prosc. opening, 28 ft. Height, 21 ft. Footlights to back wall, 30 ft. Curtain line to footlights, 4 ft. 24 grooves. Height of grooves, 25 ft. Grooves may be taken up flush with fly gallery. Distance between side walls, 55 ft. Between fly girders, 43 ft. Height to rigging loft, 34 ft. Height to fly gallery, 25 ft. Depth under stage, 10 ft. Bridge. Theatre on ground floor. J. Truitt, prop. man. G. Morgan, stage carpenter. Printing required, 4 stands, 20 3-sheets, 50 1-sheets, 50 ½-sheets. Dates read, Dover Opera House. Lester Ferris, advt. agt. Jas. Truitt, bill-poster. J. Godwin, transfer. Adams Express. W. K. Dovis, physician. A. B. McGee, lawyer.... **Newspapers**—"Delaware," weekly. "Index," weekly. "State News," weekly. "Sentinel," weekly....**Hotels**—Richardson, $1.25 to $1. Capital, $1.25 and $1. Byard, $1.25 and $1....**Railroad**—Pennsylvania....Publisher of programme—B. F. Simmons.

LAUREL—Pop., 3,000. **Bacon's Opera House.** G. H. Thompson, mgr. S.c., 550. Prices vary. Illum., elec. J. B. Stephenson, elect. Width of prosc. opening, 20 ft. Height, 10 ft. Footlights to back wall, 20 ft. Curtain line to footlights, 2 ft. Distance between side walls, 42 ft. Depth under stage, 4 ft. Theatre on second floor. Shipley, prop. man. Shipley, stage carpenter. Piano. Printing required, 4 stands, 3 3-sheets, 15 1-sheets, 15 ½-sheets. Dates read, Bacon's Opera House. W. Baker, bill-poster. Transfer, Baker. Adams Express. Dr. Farlow, physician. R. C. White, lawyer....**Newspaper**—"Register."....**Hotels**—Laurel, $1. Cannon House, $1....**Railroad**—Pennsylvania, T. S. Black, agt....Publisher of programme—Ed. Fowler, Jr.

MILFORD—Pop., 4,000. **Armory Hall.** W. E. Lank, mgr. S. c., 750; orchestra 600, balcony 150. Illum., elec. Width prosc. opening, 22 ft. Height, 11 ft. Depth, footlights to back wall, 24 ft. Distance, curtain line to footlights, 4 ft. Between side walls, 49 ft. Height of grooves, 12 ft. 6 grooves. Height to rigging loft, 30 ft. Depth under stage, 7 ft. 2 traps, 1 on each side. Grooves can be taken up flush with fly gallery. Theatre on first floor. Dates to read, Armory Hall....**Newspaper**—"Chronicle," weekly....**Hotels**—Central, $1.25 single; National, $1 single; Windsor, $1.25....**Railroad**—D., M. & V. R. R., Pennsylvania System.

WILMINGTON—Pop., 90,000. **Nixon & Zimmerman's Grand Opera House.** Fred G. Nixon-Nirdlinger, genl. mgr. Joseph I. Gainer, mgr. S. c., 1,400. Prices, 15c. to $1.50. Illum., elec. Leonzo Dougherty, elect. Volt., 110. Edison system. William H. Walker, stage carpenter. Width prosc. opening, 40 ft. Height,

DELAWARE.—Continued.

40 ft. Depth, footlights to back wall, 45 ft. Distance curtain line to footlights, 3 ft. 5 grooves. Depth under stage, 8 ft. 5 traps, 2 on each side, 1 in center. 4 bridges, located over grooves. Grooves can be taken up flush with fly gallery. Theatre on ground floor. John S. Egan, leader of orchestra. Chas. Anderson, prop. man. Wm. H. Walker, stage carpenter. Chas. T. Beckitt, advt. agt. Printing required, 20 stands, 75 3-sheets, 75 1-sheets, 75 ½-sheets, 250 lithos. Express offices, Adams and U. S. S. C. Frederick, physician. Dates read, Grand Opera House. Wilmington Bill-posting Co., bill-posters. House advt. agts.... Publisher of programme—J. Leonard Johnson. For open time and terms, address Julius Cahn, Empire Theatre, New York City.

Lyceum Theatre. Lyceum Theatre Co., lessees and mgrs. Daniel Humphries, res. mgr. L. R. Hicken, treas. S. c., 1,550. Prices, 75c., 50c., 30c., 20c., 10c. Illum., elec. Volt., 110. H. Stark, elect. Stage dimensions ample. Theatre on ground floor. W. D. Love, scenic artist. John Riddles, prop. man. R. Little, stage carpenter. 7 in orchestra. J. S. Egan, leader of orchestra. Printing required, 20 stands, 30 8-sheets, 50 3-sheets, 200 lithos 1-sheets, 100 ½-sheets, 10,000 heralds. Dates read, Lyceum Theatre. Mats. Monday, Wednesday, Friday and Saturday, and all holidays. C. C. Hicken, advt. agt. Wilmington Bill-Posting Co. Transfer, Wilmington Transfer Co. Dr. Frederick, physician. Ed. Price, lawyer ....Publisher of programme—King Press Co....**Newspapers**—"Morning News," daily, H. T. Price, critic; "Sun," George W. Roberts; "Evening Journal," Arthur C. Davis; "Every Evening," Maris Taylor; "Sunday Star," Joseph H. Martin.... **Hotels**—Clayton, $2 and $1.50; Wilmington, European, 75c. and $1; Kings, $1 and $1.25; Majestic, $1.25 and $1.50....**Railroads**—Pennsylvania, J. H. McWilliams, city ticket agt.; B. & O., H. A. Miller, agt.; Philadelphia & Reading.

FLORIDA

APALACHICOLA—Pop., 4,000. **Mascot Theatre.** H. W. Johnston, mgr. Theatre destroyed by fire.

DAYTONA—Pop., 4,000. **Opera House.** James M. Osborn, mgr. S. c., 450. Prices, 75c. and 50c. Illum., elec. Volt., 110. Width prosc. opening, 26 ft. Height of same, 24 ft. Depth, footlights to back wall, 28 ft. Distance, curtain line to footlights, 2 ft. Height of grooves, 14 ft. 5 grooves. Height to rigging loft, 14 ft. Depth under stage, 3½ ft. Theatre on second floor. James M. Osborn, bill-poster. J. M. Osborn, advt. agt. Printing required, 10 stands. Dates read, Opera House, Daytona. Southern Express....**Newspapers**—"Journal," "Gazette-News." ....**Railroad**—F. E. C. Ry....Publisher of programme—James M. Osborn.

EUSTIS—Pop., 1,000. No theatre at present.

FERNANDINA—Pop., 6,000. **Lyceum Theatre.** W. S. Whitney, mgr. S. c., 450. Jim Williams, prop. man. W. C. Livingston, stage mgr. E. E. Lasserre, stage carpenter. Width prosc. opening, 23 ft. Height, prosc. opening, 15 ft. Footlights to back wall, 35 ft. Footlights to curtain line, 4 ft. Stage to rigging loft, 23 ft. Depth under stage, 10 ft. Printing required, stands, 1 4x16, 1 4x14, 1 4x7, 1 4x6, 15 3-sheets, 35 1-sheets, 35 ½-sheets, 2,000 heralds. Dates read, The Lyceum. John Smith, bill-poster. Express office, Southern. Transfer, M. McClary....**Newspapers**—"Fernandina News," weekly. "Nassau County Star," weekly....**Hotels**—Florida House. Albemarle....**Railroad**—Seaboard Air Line... **Steamship Line**—Mallory.

GAINESVILLE—Pop., 6,000. **Edward's Opera House.** C. R. Layton, mgr., bus. mgr. and press agt. S. c., 600. Prices, 35c. to $1. Illum., gas. Width prosc. opening, 21 ft. Depth, footlights to back wall, 30 ft. Distance between fly girders, 35 ft. 1 trap, located center of stage. Theatre on second floor. Printing required, 4 stands, 4 3-sheets, 12 1-sheets, 26 half-sheets. Dates read, Edwards' Opera House. Mgr., bill-poster and adv. agt. Express office, Southern....**Newspaper**—"Sun," daily and weekly, Thursday....**Hotels**—Brown, $2.50. Magnolia, $2. Endel Inn, $1. Tremont, $1. Oaks, $2....**Railroads**—A. C. L. R. R. Co.,

FLORIDA.—Continued.

J. H. Tench, agt. G. &. G. R. R. Co., J. F. Hill, agt. Seaboard Air Line, E. C. Cobb, agt. Transfer Co., Crawford & Davis....Publisher of programme—E. L. Cushman.

GREEN COVE SPRINGS—Pop., 1,200. No theatre.

JACKSONVILLE—Pop., 50,000. **Duval Theatre.** J. D. Burbridge, mgr. S. c., 1,500. Prices to suit attraction. Illum., elec. Volt., 104, alternating. Width prosc. opening, 35 ft. Height of same, 35 ft. Depth, footlights to back wall, 40 ft. Distance, curtain line to footlights, 3 ft. Between side walls, 75 ft. Height to rigging loft, 70 ft. Depth under stage, 5 ft. Theatre on first floor. Joe Lathrop, prop. man. Rudolph Turner, stage carpenter. Volini, leader of orchestra. 8 in orchestra. Albert White, bill-poster. Printing required, 7 stands, 7x4; 5 8-sheets, 100 1-sheets. Dates read, Duval Theatre. Transfer Co., Melson. Express office, Southern. Dr. J. H. Pittman, physician. Cromwell Gibbons, lawyer ....**Newspapers**—Daily, "Times-Union-Citizen," Wilbur, critic. Daily, "Metropolis," Jones, critic....**Hotels**—New Windsor, single, $3. Duval, single $2.50. Victoria, $1.50 and $1.25. Aragon, $2.50....**Railroads**—Atlantic Coast Line. Seaboard Air Line. G. S. & F. Ry. Southern Railway....Publisher of programme—The Floridian.

KEY WEST—Pop., 25,000. **San Carlos Opera House.** J. G. Peodela, mgr. S. c., 1,000. Prices, 25c. to $1. Illum., elec. Baroso, scenic artist. Sydney, prop. man. Juan, stage carpenter. Width prosc. opening, 24 ft. Height, 14 ft. Footlights to back wall, 44 ft. Curtain line to footlights, 4 ft. Stage to rigging loft, 28 ft. Depth under stage, 10 ft. 1 trap, located center. Scene room. Printing required, 10 stands, 50 3-sheets, 150 1-sheets, 200 ½-sheets. Dates read, San Carlos Opera House. S. H. Ball, bill-poster. E. P. Ball, advt, agt. Express office, Southern. C. B. Sweeting, physician.

Odd Fellows' Opera House. A. Brost, mgr. No details submitted.... **Newspapers**—"Inter-Ocean," daily. "Advertiser," weekly....**Hotels**—Jefferson, Island City, Cripe, Edgar, Haskin, Bay View....**Steamship Lines**—P. & A. S. S. Co., and Mallory Line. Transfer, R. L. Foster.

LAKE CITY—Pop., 6,000. **Evans Opera House.** C. E. Lewis, bus. mgr., sec. and treas. S. c., 500. Prices, 50c. to $1. Illum., elec. Warren Woods, stage carpenter. Stage dimensions, 30x30 ft. Theatre on second floor. Printing required, 3 stands, 6 3-sheets. Dates read, Opera House. Warren Woods, bill-poster. Express office, Southern....**Newspapers**—"Citizen-Reporter," "The Florida Index."....**Hotels**—Central, $1.50, $1. Taylor, $1.50, $1. Edwards House, $1. Blanche Hotel, $1.50, $2....**Railroads**—Seaboard Air Line. G. S. & F. Atlantic Coast Line, W. H. Beatty, agt. Transfer Co., Hatcher & Inman....Publisher of programme—Reporter.

LEESBURG—Pop., 1,000 or 1,200. **New Armory Opera House.** F. C. W. Kramer, mgr., bus. mgr. and press agt. S. c., 500. Illum., oil. Width prosc. opening, 29 ft. 8 in. Height prosc. opening, 10 ft. Depth, footlights to back wall, 24 ft. Distance, curtain line to footlights, 4 ft. Distance between side walls, 70 ft. Height grooves from stage, 9 ft. 8 in. Height of stage to ceiling, 20 ft. Depth under stage, 2½ ft. 2 traps, located each side of stage. Scene room. Theatre on second floor. Faber Stedman, scenic artist and prop. man. Printing required, 4 stands, 4 3-sheets, 30 1-sheets, 20 ½-sheets. Dates read, New Armory Opera House....**Newspaper**—"Commercial," weekly, Friday....**Hotels**—Lake View and Glyndon....**Railroads**—Seaboard Air Line. Atlantic Coast Line. St. J. & L. E. Ry. Dozier Steamship Line. Transfer, Leesburg Livery Co.

MILTON—Pop., 2,000. **K. of P. Hall.** S. c., 250. L. M. Rhoda, mgr. Prices, 35c. and 50c. Elec. lights. Theatre on first floor....**Newspapers**—"Index," Friday; "Santa Rosa Star," Thursday....**Hotels**—City Hotel and Waldorf, $2 and $1 ....**Railroads**—P. & A., E. F. Beasly, agt.; L. & N.

OCALA—Pop., 6,500. No theatre at present.

FLORIDA.—Continued.

ORLANDO—Pop., 35,000. **Orlando Opera House.** W. R. O'Neal, mgr. S. c., 750. Prices 25c. to $1. Illum., gas and elec. Width prosc. opening, 27 ft. Height, 18 ft. Footlights to back wall, 30 ft. Distance, curtain line to footlights, 3 ft. Distance between side walls, 48 ft. Height of grooves, 13 ft. Height to rigging loft, 25 ft. Depth under stage, 5 ft. 1 trap, center of stage. Theatre on ground floor. Printing required, 3 stands, 15 3-sheets, 75 lithos....**Newspapers**—"Daily Reporter." "Orlando Star," weekly, Saturday. "Sentinel," Friday. "Reporter," Thursday. "Daily Orlando Record."....Hotels—Tremont, Magnolia, San Juan.... **Railroads**—Atlantic Coast Line, W. Roneal, agt. Florida Central & Peninsular, H. Phipps, agt. Transfer Co., R. E. Dann.

PALATKA—Pop., 10,000. No information at hand at time of going to press.

PENSACOLA—Pop., 30,000. **Opera House.** J. M. Coe, mgr. S. c., 1,600. Prices, 25c. to $1. Illum., gas and elec. Volt., 52. Amperes, 25. N. Smith, elect. and stage carpenter. Width prosc. opening, 30 ft. Height, 40 ft. Footlights to back walls, 45 ft. Curtain to footlights, 4 ft. Distance between side walls, 60 ft. Distance between fly gallery, 45 ft. No grooves. Stage to rigging loft, 60 ft. Depth under stage, 7 ft. 3 traps, located 2 sides and 1 center. 1 bridge, located in 4. No grooves. Theatre on ground floor. Theo. Weber, scenic artist. Ed. Wyer, leader of orchestra. 5 in orchestra. Printing required, 5 stands, 25 3-sheets, 100 1-sheets, 125 ½-sheets. Dates read, Opera House. J. M. Coe, control all bill boards in city, bill-poster and advt. agt. Express office, Southern. H. L. Simpson, physician. J. J. Sullivan, lawyer....**Newspaper**—"Daily Journal," Mayes.... **Railroads**—L. & N., T. & A., E. O. Saltmarth, agt. Transfer, Merchants' Transfer Co., J. Thorsen, propr. Mrs. E. R. Burgoyne, typewriter....Publisher of programme—H. S. White.

THE SOUTHERN MRS. F. L. BOWEN, Mgr. PENSACOLA, FLA. Rates, $2.50 to $3.50 SPECIAL RATES TO THE PROFESSION
ALL MODERN IMPROVEMENTS. CENTRALLY LOCATED. EXCELLENCE OF CUISINE UNSURPASSED IN THE SOUTH.

SANFORD—Pop., 2,000. **Sanford Opera House.** H. C. Whiteman, mgr. S. c., 450. Prices, 50c. to $1. Illum., gas. Width prosc. opening, 27 ft. Height, 15 ft. Footlights to back wall, 30 ft. Distance curtain line to footlights, 6 ft. Distance between side walls, 50 ft. Distance between fly girders, 35 ft. Height of grooves, 20 ft. Depth under stage, 5 ft. Theatre on ground floor. F. W. Melsom, prop. man. Printing required, 3 stands, 6 3-sheets, 20 1-sheets. Dr. R. E. Smith, physician. M. E. Morey, lawyer. Express office, So. Ex. F. W. Melsom, bill-poster....**Newspapers**—Weekly, "Gate City," "Chronicle," Friday....**Hotels**—Sanford House, $1.50. Wilton Hotel, $1.25....**Railroads**—Atlantic Coast Line. J. T. & K. W. Ry., C. R. Walker, agt....Publisher of programme—F. J. Appleyarard. Transfer Co., E. H. Youngs.

ST. AUGUSTINE—Pop., 20,000. **Genovar Opera House.** B. Genovar, mgr. C. T. Hopkins, Jr., bus. mgr. C. H. Dewell, stage carpenter. S. c., 1,000. Prices, 50c. to $1. Illum., gas. Width prosc. opening, 29 ft. Height, 25 ft. Footlights to back wall, 29 ft. Curtain line to footlights, 4 ft. Distance between fly girders, 34 ft. 4 grooves. Distance between side walls, 60 ft. Height of grooves, 15 ft. Height to rigging loft, 16 ft. 1 trap, center. Theatre on second floor. 4 in orchestra. Printing required, 3 stands, 30 3-sheets, 50 1-sheets, 30 ½-sheets. Dates read, Genovar Opera House. St. Augustine Transfer Co. Express offices, Southern and Adams. W. F. Shine, physician. Albert H. Meckler, lawyer.... **Newspapers**—Daily, "Journal," "Herald." Weekly, "Press."....**Hotels**—Argyle, $1.50 single, $1 to $1.25 double. Columbus, $1.50 and $1.25. Magnolia, $2 to $4. Ponce de Leon, $4 to $20....**Railroad**—East Coast Ry., J. R. Parrott....Publisher of programme—C. H. Dewell.

TALLAHASSEE—Pop., 5,000. **Munro's Opera House.** Robt. Munro, mgr. R. J. Phillips, bus. mgr. S. c., 450. Prices vary. Illum., elec. Volt., 105. Bullock, machine, system. Amperes, 36. W. C. Forsythe, elect. Prosc. opening, 24 ft.

FLORIDA.—Continued.

Height, 12½ ft. Footlights to back wall, 27 ft. Curtain line to footlights, 2½ ft. Distance between side walls, 50 ft. 1 trap. Depth under stage, 2½ ft. 3 grooves. May not be taken up flush with fly gallery. Theatre on second floor. No scene room. Geo. Ford, prop. man. Printing required, 4 stands, 15 3-sheets, 25 1-sheets, 25 half-sheets. R. J. Phillips, bill-poster. Dates read, Munro's Opera House. Transfer Co., Capital City Livery Stable. Express Co., Southern. W. L. Moore, physician....**Newspapers**—"Capitol," weekly. "True Democrat," weekly.... **Hotels**—Leon, $1.50. Bloxam, $1.50 and $1.25....**Railroads**—C. T. & G. R. R. have consolidated with G. F. & A. Seaboard Air Line, O. M. White. G. F. & A., E. K. Bryan, Jr., agt....Publisher of programme—J. G. Collins.

TAMPA—Pop., 30,000. **Tampa Bay Casino.** Thos. J. L. Brown, mgr. S. c., 1,200. Prices, 25c. to $1.50. Illum., elec. Volt., 110. Amperes, 1,000. System, Edison. P. Lyons, elect. Width prosc. opening, 40 ft. Height, 25 ft. Footlights to back wall, 48 ft. 1 groove. Distance curtain line to footlights, 6 ft. Between side walls, 80 ft. Between fly girders, 4 ft. Height of grooves, 18 ft. Height to rigging loft, 32 ft. 5 traps. Depth under stage, 6 ft. Grooves can be taken up flush with fly gallery. Theatre on first floor. Marston, scenic artist. Frank Bizley, prop. man and stage carpenter. Prof. Allen, leader of orchestra. 6 in orchestra. Chas. C. Parsons, bill-poster. Printing required, 7 stands, 75 3-sheets, 50 1-sheets, 100 ½-sheets. Dates read, Tampa Bay Casino. Transfer Co., Sherman. Express office, Southern....**Newspapers**—Daily, "Tribune," "Times," "Herald." Weekly, "Tribune," "Times," "Busy South." Sunday, "Tribune." Critics, Lampbright, McKay, Calhoun....**Hotels**—Tampa Bay, single, $5; double, same. Almeria, single, $2; double, same. Arno, double, $1.25; single, $1.50. De Soto, $1.25, $1....**Railroads**—Atlantic Coast Line. Southern Florida. B. W. Wrenn, agt. Florida Central. Dan Garland, typewriter....Publisher of programme—Hotel printing office.

GEORGIA

ABBEVILLE—Pop., 3,000. **The Principal.** W. A. Little, mgr. No details obtainable at time of going to press....**Hotels**—Allison, Williams, Dickey.... **Railroads**—G. & A. and A. & W.

ALBANY—Pop., 14,000. **Rawlins Theatre.** Gortatowsky Bros., lessees. A. C. Gortatowsky, mgr. S. c., 800. Prices, 50c. to $1.50. Illum, elec. Heated with hot air. Width prosc. opening, 30 ft. Height, 26 ft. Depth, footlights to back wall, 32 ft. Distance, curtain line to footlights, 3 ft. Distance between side walls, 65 ft. Stage to rigging loft, 50 ft. Depth under stage, 7 ft. 3 traps, located center and each side of stage. 1 bridge, located 10 ft. from rear wall. Scene room. Theatre on first floor. Sosman & Landis, scenic artists. Printing required, 6 stands, 18 3-sheets, 50 1-sheets, 100 ½-sheets, 2,000 heralds. Dates read, Rawlins Theatre. Albany Bill-Posting Co....**Newspapers**—"Daily Herald," "Weekly Herald."....**Hotels**—Fleisher, New Albany, St. John, Central, rates, $1 to $3....**Railroads**—Central of Georgia, L. E. Poley, agt. Atlantic Coast Line (two divisions), J. S. Clark, agt. Seaboard Air Line, W. D. Nance, agt. Albany & Northern, J. S. Crews, agt. Georgia Northern. Blakely Extension. Transfer Co., Opera House....Publishers of programme—D. C. Betjeman.

AMERICUS—Pop., 10,120. **Glover's Opera House.** Jones & Dudley, mgrs. S. c., 800. Prices, 25c. to $1. Illum., gas and elec. O. C. Johnson, stage carpenter. Width prosc. opening, 26 ft. Height, 13 ft. Footlights to back wall, 27 ft. Curtain line to footlights, 3 ft. Distance between side walls, 56 ft. Between fly girders, 34 ft. Grooves from stage, 13 ft. Stage to rigging loft, 26 ft. 4 grooves. Depth under stage, 4 ft. 2 traps, front and back. Grooves can be taken up flush with fly gallery. Theatre on second floor. Miss Rebecca Mathis, leader of orchestra. Orchestra, 1 pianist. Printing required, 5 stands, 7 3-sheets, 50 1-sheets. Dates read, Glover's Opera House....**Newspaper**—"Times Recorder," daily....**Hotels**—Allen House, Windsor....**Railroads**—C. of Ga., S. A. Pruitt. Seaboard R. R., E. B. Everette. Transfer, Thomson Transfer. Express, Southern....Publisher of programme—J. A. Skelton.

GEORGIA.—Continued.

ATHENS—Pop., 18,000. **Colonial Theatre.** Built in 1906. Gortatowsky Bros., lessees and mgrs., Albany, Ga. Arthur J. Palmer, res. mgr. S. c., 1,200. Prices, 25c. to $1.50. Illum, elec. Heated by steam. Width prosc. opening, 38 ft. Footlights to back wall, 38 ft. Distance, curtain line to footlights, 2 ft. Distance between side walls, 75 ft. Distance between fly girders, 45 ft. Height to rigging loft, 60 ft. Depth under stage, 15 ft. 4 traps. 1 bridge. Theatre on ground floor. Charles Turner. stage mgr. R. E. Haughey, leader of orchestra. 7 in orchestra. Athens Bill-Posting Co., bill-posters. Printing required, 6 stands, 100 lithos., 20 3-sheets, 4 8-sheets. Dates to read, Colonial Theatre, Athens. Transfer. E. P. Fears. Express Co., Southern....**Newspapers**—"Banner." daily and weekly. "Red and Black," college paper, weekly....**Hotels**—Commercial, $2, $2.50. Imperial, $1.50, $2....**Railroads**—Seaboard Air Line. Southern. Central of Georgia. Gainesville Midland....Publishers of programme—Theatre.

ATLANTA—Grand Opera House. H. L. & J. L. de Give, mgrs. E. M. Horine, treas. S. c., 2,644. Prices, 25c. to $1.50. Illum., elec. Volt., 110. System, direct. Joe Stewart, stage carpenter. Width prosc. opening, 40 ft. Height, 36 ft. Footlights to back wall, 50 ft. Curtain line to footlights, 2 ft. Distance between side walls, 96 ft. Distance between fly girders, 50 ft. Stage to rigging loft, 70 ft. Depth under stage, 12 ft. 3 traps, located at 2 sides, one middle. 2 bridges, in 3 and 4. Scene room. Theatre on ground floor. Charles Lilley, leader of orchestra. 8 in orchestra. Jos. Stewart, prop. man. Printing required, 15 stands, 50 3-sheets, 300 lithos. Dates read, The Grand. Dooley Advertising Service, bill-posters. Southern Express. Typewriting at Grand Building.

Bijou Theatre. H. L. de Give, resident mgr. S. c., 1,800. Prices, 15c. to 50c. Illum., gas and elec. Volt., 110 direct. Amperes, ample. Edison, direct. George Hickman, elect. Width prosc. opening, 34 ft. Height, 30 ft. Footlights to back wall, 28 ft. Curtain line to footlights, 2 ft. No grooves. Distance between side walls, 75 ft. Between fly girders, 41 ft. Height to rigging loft, 50 ft. Height to fly gallery, 24 ft. Depth under stage, 3 ft. Usual traps. Usual locality. Scene room. No bridge. Theatre on second floor. Chas. Toy, prop. man. A. W. Swope, stage carpenter. 7 in orchestra. Jake Matthiesen, leader of orchestra. Printing required, 15 stands, 75 3-sheets, 150 1-sheets, 150 ½-sheets, 10,000 heralds Dates read, Bijou Theatre. W. C. Craig, advt. agt. Dooley Advertising Service, bill-posters. Transfer, Atlanta Baggage & Cab Co., and American Transfer Co. Express, Southern. Dr. Alley, physician....Publisher of programme— W. G. Sands....**Newspapers**—"Constitution," "Journal" and "News."....**Hotels**—Aragon, Piedmont, Kimball, Marion, Atlanta, Gelders....**Railroads**—Southern. Central of Ga. Atlanta & West Point. Seaboard Air Line. Western & Atlantic.

AUGUSTA—Pop., 45,000. **Grand Opera House.** Wm. Schweigert, mgr. S. c., 1,500. Prices, 25c. to $1. Illum., elec. Width prosc. opening, 34 ft. Footlights to back wall, 36 ft. Distance, curtain line to footlights, 6 ft. Between side walls, 60 ft. Distance between fly girders, 45 ft. Height to rigging loft, 50 ft. Depth under stage, 12 ft. 5 traps. 1 bridge. Scene room. Theatre on first floor. J. A. Tant, stage carpenter. Senor Jose Andonguio, leader of orchestra. 8 in orchestra. J. H. Milligan, bill-poster. Printing required, 8 stands, 50 1-sheets, 25 3-sheets, 10 8-sheets, 150 ½-sheets. Dates read, Grand Opera House. Augusta Cab and Transfer Co. Express office, Southern. C. H. Cohen, lawyer....**Newspapers**—Daily, "Chronicle," morning. "Herald," evening, daily and Sunday. "Tribune," evening....**Hotels**—Albion, $3 to $4. Virginia, $1 and $1.25. Planters, European, 50c. Southern, $1.25 and $1....**Railroads**—Ga. R. R. So. Railway, W. E. McGee, agt.....Publisher of programme—J. H. Milligan.

BAINBRIDGE—Pop., 5,000. **Bainbridge Opera House.** F. A. Prevatte, mgr. H. V. Towge, sec. and treas. S. c., 600. Prices, 50c. to $1. Illum., elec. Distance between side walls, 65 ft. Height grooves from stage, 18 ft.... **Newspapers**—"Democrat" and "Searchlight," weekly....**Hotels**—Hotel Wainman, $2 and up. Lasseter House, $1. "Bon Air," $2 up....**Railroads**—Atlantic Coast Line. Ga., Fla. & Ala.

BARNESVILLE—Pop., 3,500. **City Opera House.** Baird & Hunt, mgrs. J. L. Hunt, bus. mgr. S. c., 450. Prices, 50c. and 75c. Illum., elec. Prosc. opening,

GEORGIA.—Continued.

30 ft. Height, 18 ft. Footlights to back wall, 30 ft. Curtain line to footlights, 4 ft. Distance between side walls, 40 ft. Between fly girders, 40 ft. Height to rigging loft, 12 ft. 4 traps. Depth under stage, 4 ft. 8 grooves. Height, 12 ft. May be taken up flush with fly gallery. Scene room. Theatre on second floor. W. R. Baird, stage carpenter. J. L. Hunt, prop. man. Printing required, 4 stands. J. L. Duncan, bill-poster. Dates should read, City Opera House. J. A. Carry, physician. John Kidding, lawyer. **Railroad**—Central Ga....Publisher of programme—Barnesville News Gazette.

BRUNSWICK—Pop., 14,000. **Grand Opera House.** R. G. Craerin, mgr. Joseph Felan, bus. mgr. S. c., 822. Illum., elec. Volt., 104. Amperes, 80. Edison system. Width prosc. opening, 30 ft Height, 26 ft. Depth, footlights to back wall, 32 ft. Distance, curtain line to footlights, 2 ft. Printing required, 4 stands, 25 3-sheets, 100 1-sheets, 50 ½-sheets. Dates to read, Grand Opera House....**Newspapers**—"Morning News," daily. "Evening Journal," daily. "Herald," weekly....**Hotels**—Oglethorpe, $1.50, $2. Central (rooms), 50c., 75c., $1....**Railroads**—Southern, E. H. Houseman. Seaboard, J. G. Ligeour. Atlantic Coast Line, L. J. Wright. A. B. A., J. G. Ligeour. Transfer Co., Cohen.

CARROLLTON—Pop., 6,000. **Moore's Opera House.** J. P. Moore, proprietor. R. H. Fitts, mgr. Warren Kelly, press agt. S. c., 1,500. Prices, 25c., 50c., 75c. and $1. Illum., elec. Cliff Turner, elect. Stage dimensions, 50x25 ft. Maj. T. A. Dolan, stage carpenter. Height prosc. opening, 25 ft. Footlights to back wall, 28 ft. Curtain line to footlights, 2 ft. Distance between side walls, 50 ft. Stage to rigging loft, 25 ft. Depth under stage, 3½ ft. 2 traps, located at rear. 2 bridges, located right and left side. Groove can be taken up flush with fly gallery. Scene room. Theatre on second floor. Maj. Stiger, scenic artist. George Hamrick, leader of orchestra. 10 in orchestra. Maj. Dolan, prop. man. Printing required, 6 large stands, 12 3-sheet stands, 50 1-sheets, 50 ½-sheets, 1,000 heralds. Want all kinds of paper. The Opera House is the bill-poster. Warren Kelly, advt. agt.....**Newspapers**—"Free Press," weekly, Warren Kelly, dramatic critic. "Carroll County Times," weekly, Beverly Thomasson, critic....**Hotels**—Moore's House, Stone Hotel, Southland Hotel....**Railroad**—The Central of Georgia.

CEDARTOWN—Pop., 5,000. **Lyceum Theatre.** J. C. Walker, mgr. S. c., 700. Prices vary. Illum., elec. Volt., 110. Theatre on first floor....**Newspaper**—"Cedartown Standard," weekly, Thursday....**Hotels**—Booe House, Sullivan House....**Railroads**—Cent. of Ga., J. R. Siles, agt. Seaboard Air Line, J. M. Elliott, agt. Transfer, T. H. Adams. Dr. Bradford, physician. Jones & Hunt, attorneys. N. B.—The old Cedartown Opera House has been torn down. This house is new and modern throughout.

COLUMBUS—Pop., 40,000. **Springer Opera House.** F. H. Springer, mgr. S. c., 1,600. Illum., elec. and gas. Volt., 110. Direct current. Width prosc opening. 33 ft. Height, 32 ft. Footlights to back wall, 40 ft. Curtain line to footlights, 2 ft. Distance between fly girders, 50 ft. Depth under stage, 10 ft. Distance between side walls, 72 ft. Height to rigging loft, 61 ft. 1 trap, located center. Scene room. Theatre on ground floor. 6 in orchestra. F. R. Young Advertising Co., bill-posters. Printing required, 5 stands, 15 3-sheets, 50 1-sheets, 50 ½-sheets. Dates read, Springer Opera House. Transfer Co., G. T. Miller. Express office, Southern. A. A. Carson, lawyer....**Newspapers**—Daily, "Enquirer," "Ledger." Weekly, "Sun," "Ledger."....**Hotels**—Springer, Rankin, Racine, Estes, Commercial, Alvin and Aflech.

ALVIN HOTEL COLUMBUS GEORGIA

EDWARD H. GRUZARD, Proprietor

EUROPEAN PLAN CENTRALLY LOCATED OPP. THEATRE *ROOMS 50c. and up*

Special Attention Given Theatrical People

GEORGIA.—Continued.

Springer Hotel F. H. SPRINGER, Manager

In Theatre Building. Under Theatre Management. **COLUMBUS, GEORGIA**

European, Steam Heated, Stationary Wash Stands, Hot and Cold Water, Elevator, Telephones and Electric Lights in each room. First-Class Restaurant in connection. Electric cars direct from Union Depot

Rates $1.00 to $1.50 per day

CORDELE—Pop., 5,500. **Opera House.** J. H. Shipp, mgr. S. c., 700. Prices, 25c. to $1.50. Illum., elec. Volt., 104. Alternating. System, Edison. T. M. Powell, elect. Prosc. opening, 26 ft. Height, 26 ft. Footlights to back wall, 25 ft. Curtain line to footlights, 4 ft. Distance between side walls, 44 ft. 1 trap. Depth under stage, 4 ft. Height, 16 ft. Theatre on second floor. Hubert Whaley, prop. man. Printing required, 5 stands, 20 3-sheets, 50 1-sheets. Hubert Whaley, bill-poster. Dates should read, Cordele Opera House. Transfer, Jno. Neal. Express, Southern. G. W. Shipp, physician. U. V. Whipple, lawyer.... **Newspapers**—"News," daily. "Sentinel," weekly....**Hotels**—Greer & Holland, Suwanee, Central, $1 and $2....**Railroads**—G. S. & F. S. A. L. A. & N. A. B....Publisher of programme—Daily News.

COVINGTON—Pop., 5,000. **Music Hall.** A. B. Simms, mgr. S. c., 600. Prices, 25c. to 75c. Illum., elec. Prosc. opening, 35 ft. Height, 12 ft. Footlights to back wall, 30 ft. 15 grooves. May be taken up flush with fly gallery. No scene room. Theatre on second floor. J. H. Bailey, prop. man. Printing required, 4 stands, 15 3-sheets, 50 1-sheets, 50 ½-sheets. A. B. Simms, bill-poster. Dates should read, Music Hall, Covington, Ga. Transfer. Cov. St. Car Co. Express, Southern. W. D. Travis, physician. J. F. Rogers, lawyer.... **Newspaper**—"Enterprise," weekly....**Hotels**—Covington Hotel, $2, $1.50. Scruggs House, $2, $1.50. Flower's, $1, 75c....**Railroads**—Ga., R. C. Guinn. Central of Ga., J. E. Bogle....Publisher of programme—Enterprise Pub. Co.

CUTHBERT—Pop., 3,800. **Kiddoo Theatre.** J. C. Graham, mgr. Geo. Graham, bus. mgr. S. c., 400. Prices vary. Illum., elec. Prosc. opening, 20 ft. Height, 18 ft. Footlights to back wall, 18 ft. No scene room. Theatre on second floor. Geo. Graham, prop. man. Transfer, C. L. Tumlin. Express, Southern. W. D. Kiddoo, lawyer....**Newspapers**—"Leader," "Enterprise," weekly.... **Hotels**—Randolph, Mathews, Cuthbert....**Railroad**—Central of Ga.

DALTON—Pop., 7,000. **New Opera House.** McCutchen & Hardwick, mgrs. S. c., 700. Prices, varied. Prosc. opening, 24 ft. Height, 14 ft. Depth, footlights to back wall, 35 ft. Distance, curtain line to footlights, 4 ft. Distance between side walls, 48 ft. Height of grooves from stage, 14 ft. Height of stage to rigging loft, 20 ft. 5 grooves, each side. Depth under stage, 4 ft. 1 trap, located center. 1 bridge. Grooves cannot be taken up flush with fly gallery. Theatre on second floor. Printing required, 4 stands, 6 3-sheets. Jno. Bishop, carpenter and prop. man. Piano in house. John Oxford, bill-poster. Illum., gas and elec..... **Newspapers**—"Argus," weekly. "Citizen," weekly. "Press," daily....**Hotels**—Dalton, Horan House, Fincher House....**Railroads**—Southern, W. & A. Southern Express. S. A. Brown, physician. S. P. Maddox, lawyer....Publishers of programme—A. J. Showalter Publishing Co. Transfer Co., John Stewart and Chas. Mayer.

DAWSON—Pop., 5,000. Surrounding country thickly populated. **Fargason's New Theatre.** Tony Lavely, mgr. S. c., 600. Depth, footlights to back wall, 20 ft. Distance, curtain line to footlights, 3 ft. Distance between side walls, 46 ft. Depth under stage, 3½ ft. 1 trap, centre. Sosman & Landis, scenic artists. Printing required, 2 24-sheets, 2 16-sheets, 5 8-sheets, 8 3-sheets, 25 lithos., 50 tack cards, 500 heralds. Dates read, Fargason's New Theatre....**Newspaper**—"Dawson News," weekly....**Hotels**—Hotel Freeman and Arnott's New Hotel....**Railroads**—Central of Georgia, M. A. Thomas, agt. Seaboard Air Line, I. C. Milton, agt. Transfer, W. E. Hickey.

DUBLIN—Pop., 7,000. **Chautauqua Theatre.** C. H. Kittrell, mgr. S. c., 1,629. Illum., elec. Stage opening, 18 by 36 ft. Depth, 26 ft. Width, wall to wall, 50

GEORGIA.—Continued.

ft. Dressing rooms and lavatories; elec. lights. Scenery by Garing Scenic Co. A. A. Cowart, bill-poster....**Newspapers**—"Dublin Courier-Dispatch" and "Dublin Times"....**Railroads**—M. D. & S. Central of Georgia R. R. W. & T. R. R. D. &. S. W. R. R.

EASTMAN—Pop., 2,000. **Eastman Opera House.** J. B. Caldwell, mgr. S. c., 300. Width prosc. opening, 20x25 ft. Height, 10 ft. Footlights to back wall, 16 ft. Distance curtain line to footlights, 1 ft. Between side walls, 25 ft. Theatre on second floor. Express, Eastman Express. Dr. J. D. Herman, physician. Smith & Clements, lawyers....**Newspapers**—Weekly, "Times," "Journal," Friday....**Hotel**—De Leitch, $2....**Railroad**—Southern Ry., W. Wings, agt.

EATONTON—Pop., 3,000. **Eatonton Opera House.** C. M. Davis, mgr. S. c., 550. Illum., elec. Width prosc. opening, 22 ft. Height of same, 12½ ft. Footlights to back wall, 18 ft. Curtain line to footlights, 6 ft. Distance between fly girders, 3 ft. 6 grooves. Depth under stage, 4 ft. Distance between side walls, 42 ft. Height of grooves, 11½ ft. Height to rigging loft, 18 ft. 2 traps, located back center and right. Scene room. Theatre on second floor. L. L. Graham, scenic artist. W. G. Davis, prop. man. Robert L. Pennaman, stage carpenter. Transfer Co., Kilpatrick & Walker. Dr. Taliferro, physician. S. T. Wingfield, lawyer....**Newspaper**—Weekly, "Messenger."

ELBERTON—Pop., 5,000. **Opera House.** Reese Bros., mgrs. S. c., 950. Prices, 10c. to $1.50. Illum., elec. Width prosc. opening, 27 ft. Height, 25 ft. Footlights to back wall, 30 ft. 5 grooves. Distance curtain line to footlights, 5 ft. Depth under stage, 20 ft. 1 trap, located center. Grooves can be taken up flush with fly gallery. Theatre on second floor. Signer, scenic artist. Sam. Bowie, prop. man. Jim Houston, stage carpenter. John H. Huline, bill-poster. Printing required, 5 stands, 10 1-sheets, 5 3-sheets, 20 half-sheets. Dates read, Opera House. Transfer Co., mgrs. Express office, Elberton, Ga. Dr. L. P. Eberhardt, physician....**Newspaper**—Weekly, "Elberton Star."....**Hotels**—Roberts, $2 and $1.50. Gholsin, $2 and $1. Boarding Houses, $1.25 and $1....Publisher of programme—Elberton Star.

GAINESVILLE—Pop., 10,000. **Hunt's Opera House.** J. H. Hunt, mgr. and bus. mgr. S. c., 1,400. Price, $1. Illum., elec. Volt., 110. Evans, elect. Width prosc. opening, 30 ft. Height of same, 20 ft. Depth footlights to back wall, 50 ft. No grooves. Distance curtain line to footlights, 5 ft. Distance between side walls, 60 ft. Distance between fly girders, 35 ft. Scenery lashed. Height to rigging loft, 52 ft. Depth under stage, 4½ ft. 1 trap, near centre. Height to fly gallery, 20 ft. Theatre on second floor, Sosman & Landis, scenic artists. W. R. Moss, prop. man and stage carpenter. Jim Cope, bill-poster. Printing required, 5 stands, 15 3-sheets, 20 1-sheets, 10 ½-sheets. Dates to read, Hunt's Opera House. Transfer, R. A. Hope. Express, Southern. J. W. Bailey, physician....**Newspapers**—"Gainesville Eagle," Thursday. "News," Saturday.... **Hotel**—Arlington, single $1.50, double $1.25. Fires extra, third floor.... **Railroads**—Southern, W. A. Ramseur, agt. G. J. and Southern R. R., W. D. Whelchel, agt....Publisher of programme—J. C. Otwell.

GRIFFIN—Pop., 7,000. **Bijou Theatre.** P. B. Head, mgr. S. c., 700. Prices, 25c. to $1.; general admission, 50c. Illum., elec. Stage dimensions, 28x60 ft. L. Bishop, stage mgr. Width prosc. opening, 18x32 ft. Height, 19 ft. Depth, footlights to back wall, 32 ft. Distance curtain line to footlights, 2 ft. Distance between side walls, 60 ft. Distance between fly girders, 50 ft. Height of grooves from stage, 14 ft. Height from stage to rigging loft, 17 ft. 5 dressing rooms. 4 grooves. Depth under stage, 3 ft. 2 traps, located center. Theatre on second floor. Sosman & Landis, scenic artists. Printing required, 10 stands, 15 3-sheets, 50 1-sheets, 50 half-sheets. Carlisle & Ward, advt. agts. Dates read, Bijou Theatre....**Newspapers**—"News" and "Sun," daily. "Mirror," weekly. J. Mills, dramatic critic....**Hotels**—Nelms House, $2. Southern, $1. Bordus House, single or double, $1....**Railroads**—Central of Ga. Southern, J. F. Elrod, U. T. agt. Transfer Co., P. B. Head. Southern Express Co.

MACON—Pop., 46,000. **The Grand.** H. L. and J. L. de Give, gen. mgrs. Atlanta Ga. D. G. Phillips, resident mgr. S. c., orchestra, 733; balcony, 510; gallery,

GEORGIA.—Continued.

800; boxes, 96. Stage dimensions, wall to wall, 90 ft. Curtain to wall, 56 ft. To fly gallery, 26 ft. To gridiron, 72 ft. Width between girders, 60 ft. Width prosc. opening, 38 ft. wide. Height, 34 ft. Illum., elec. Volt., 110. Alternating. 60 cycles. 20 dressing rooms. Theatre and stage steam heated. Theatre on ground floor. Frank Powers, stage mgr. F. M. Johnson, stage carpenter. F. A. Guttenburger, leader of orchestra. 7 in orchestra. F. H. Powers Bill-Posting Co., bill-posters. Printing required, 10 stands, 25 3-sheets, 100 1-sheets, 100 half-sheets. Dates read, The Grand. Transfer, Mansfield Dray Line Co. Make contract for hauling with Frank H. Powers, 416 Second street. Southern Express Co. only.... **Railroads**—Southern. Central of Georgia. Georgia Southern & Florida. Macon, Dublin & Savannah. Georgia. Macon & Birmingham....**Newspapers**—"Macon Telegraph," morning, daily and Sunday, G. C. Mathews. "Macon News," evening, daily, except Sunday, T. J. Simmons, jr....**Hotels**—Plaza, European, $1 up. O'Hara, 50c. up. Lanier, American, $2.50 up. Park, $1.50. Arcadia, $1.25 and $1.50....Publisher of programme—Geo. Wing. Prices, 25c. to $1.50. Doors open 2 p. m. and 7:45 p. m. Curtain, 2:30 and 8:15 p. m.

MADISON—Pop., 3,500. **Auditorium.** M. A. Mustin, mgr. S. c., 600. Illum., elec. Volt., 56 to 104. Width prosc. opening, 26 ft. Height of same, 16 ft. Footlights to back wall, 20 ft. Curtain line to footlights, 3½ ft. Theatre on ground floor. Piano....**Newspapers**—Two weeklies, issued Wednesday and Friday....**Hotels**—Turnell, Mrs. Arnold's and Mrs. Emma Hardy.

MILLEDGEVILLE—Pop., 7,500. Midway adjoining, 2,500. **Opera House.** T. L. McComb, mgr. and owner. S. c., 1,000. Prices, 25c., 50c. and 75c. Illum., elec. Edison system. Homer Thompson, elect. Width prosc. opening, 30 ft. Height, 18 ft. Footlights to back wall, 32 ft. Curtain line to footlights, 4 ft. Distance between fly girders, 41 ft. Stage to rigging loft, 40 ft. Distance between side walls, 60 ft. Depth under stage, 4½ ft. Grooves can be taken up flush with fly gallery. Theatre on second floor. John Hammond, prop. man. Piano. Guy Coleman, bill-poster. Printing required, 25 3-sheets, 1 7x4, 1 14x4. Dates read, Opera House. Transfer Co., G. T. Whilden. Southern Express office....**Newspapers**—"Union-Recorder" and "Milledgeville Times."....**Hotels**—Milledgeville Hotel, Mathews House, Hunter House, $1 to $2....**Railroads**—C. of Ga., A. D. Nusbet, agt. Ga. R. R., Geo. Tunnell, agt.

MOULTRIE—Pop., 4,000. **The Kathleen Theatre.** A. Huber, mgr. S. c., 762. Illum., elec. Prosc. opening, 30 ft. Height, 15 ft. Footlights to back wall, 26 ft. Curtain line to footlights, 2 ft. Distance between side walls, 46 ft. Height to rigging loft, 20 ft. 2 traps. Depth under stage, 6½ ft. 6 grooves. Height, 15 ft. May be taken up flush with fly gallery. A. Huber, prop. man. H. H. Kimball, bill-poster. Dates should read, The Kathleen. Transfer, W. J. Brown. Col. Covington, lawyer....**Newspapers**—"Observer," "News," weekly....**Hotels**—Colquitt and Southern....**Railroads**—Georgia Northern and Atlantic & Birmingham....Publisher of programme—Observer.

NEWMAN—Pop., 5,500. **Reese Opera House.** Bowman & Glover, mgrs. S. c., 600. Prices, 25c. to $1. Illum., elec. Volt., 110 amperes. System, Edison. Alonzo Lee, elect. Roxey Fisher, stage carpenter. Width prosc. opening, 20 ft. Height, 14 ft. Depth footlights to back wall, 23 ft. Distance curtain line to footlights, 4 ft. Distance between side walls, 33 ft. Stage to rigging loft, 18 ft. Depth under stage, 3½ ft. 1 trap, located middle of stage. Theatre on second floor. Roxey Fisher, prop. man. Printing required, 6 stands, 6 3-sheets, 25 1-sheets, 35 ½-sheets....**Newspapers**—"Herald" and "Advertiser," weekly, Friday. "Newman Weekly News,"....**Hotels**—Virginia House, $1.50 to $2. Pinson House, $1.50 and $1. Brown House, $1....**Railroads**—Cent. of Ga., D. A. Nolan, agt. Atlanta & West Point, G. B. Barr, agt. Transfer, E. E. Summers. Express, Southern. W. A. Turner, Jr., physician. W. A. Turner, attorney. Wiley Richards, typewriter....Publisher of programme—P. T. McCutchens.

QUITMAN—Pop., 3,000. **City Hall.** J. B. Grant, lessee and mgr. No press agt. S. c., 414. Prices, 25c. to $1; $1.50 for first-class attractions. Illum., elec. Width prosc. opening, 24 ft. Height, 20 ft. Footlights to back wall, 24 ft. Dis-

GEORGIA.—Continued.

tance, curtain line to footlights, 4½ ft. Distance between side walls, 42 ft. Distance between fly girders, 34 ft. Height of grooves from stage, 24 ft. Stage to rigging loft, 26 ft. 6 grooves. Depth under stage, 5 ft. No traps. 3 bridges, at back and sides. Grooves can be taken up flush with fly gallery. Theatre on second floor. Printing required, 6 16 and 24-sheet boards, 12 3-sheet boards, 24 1-sheet boards. J. B. Grant, bill-poster....**Newspapers**—"Free Press" and "Advertiser," weeklies....**Hotel**—Marie Hotel, $1.50....**Railroads**—Atlantic Coast Line R. R., J. De Loach, agt. South Ga. R. R., C. I. Harrell, agt. Transfer, J. B. Grant.

ROME—Pop., 18,000. **Rome Opera House.** Joe Spiegelberg, mgr. S. c., 4 lower boxes seating 16, 4 upper boxes seating 16, orchestra, 302; dress circle, 196; first two rows in balcony, 100; rest of balcony, 150; gallery, 250; total, 1,030. Stage dimensions: Wall to wall, 55 ft. Back wall to curtain line, 32 ft. Prosc. opening, 26 ft. Stage to gridiron, 55 ft. Stage to fly gallery, 25 ft. Between fly gallery, 38 ft. Schubert Baumgartner, stage carpenter. Ernest Mostellar, prop. man. Advance sale at Shropshire's book store. Doors open at 7:30 o'clock. Orchestra call (piano only) 7 o'clock. Free list not to exceed 30, property passes excepted. Curtain rises 8:30 p. m....**Hotels**—Cherokee Hotel, rates $2 single; $1.50 double. Two blocks from theatre; ½ mile from Southern depot; 1½ blocks from N. C. & St. L. and Central of Georgia depot. Choice Hotel, rates $1.50 single; $1.25 double. Two blocks from theatre; ¾ mile from Southern depot; 3 blocks from other depots. All railroad stations can be reached by car from hotels and opera house. Transfer Co., Rome Transfer Co. Sam Hardin, propr. Phone 278. East First street between Second and Third avenues. Flat stuff, junk, etc. $5 for round trip. Trunks, 25c. round trip.

SANDERSVILLE—Pop., 2,500. **Auditorium.** John Gibson, mgr. S. c., 800. No grooves. Transfer, Sandersville & Tennville. Rowland, physician. Evans & Evans, lawyers....**Newspapers**—"Progress," "Herald," weekly....**Hotels**—Gilmore, Adams....**Railroads**—Augusta & Southern, Sanderson & Tennville.... Publisher of programme—Progress.

SAVANNAH—Pop., 90,000. **Savannah Theatre.** Savannah Theatre Company, owners. W. B. Seeskind, mgr. S. c., 1,200. Illum., elec. and gas. Volt., 104. Amperes, 75. Edison system. Jim Beranc, elect. Width prosc. opening, 32 ft. Height, 27 ft. Depth footlights to back wall, 38 ft. Distance, curtain line to footlights, 5 ft. Distance between side walls, 60 ft. Distance between fly girders, 41 ft. Height grooves from stage, 18 ft. Stage to rigging loft, 53 ft. 1 groove. Depth under stage, 10 ft. 1 trap, located center. Grooves can be taken up flush with fly gallery. Scene room. 2 side traps. Theatre on first floor. 6 in orchestra. Printing required, 10 stands, 35 3-sheets, 100 1-sheets, 100 half-sheets. Dates read, Savannah Theatre. Chas. Bernard, bill-poster....**Newspapers**—"Morning News," daily and Sunday, C. A. Gregory. "Evening Press," daily, evening, W. G. Sutlive....**Hotels**—Screven House, $1.25, $1.50 and $1.75. De Soto, $3 and up. Pulaski, $2 and $1.50....**Railroads**—Central of Georgia Railway, J. C. Haile, gen. pass agt.; F. J. Robinson, asst. gen pass agt. Atlantic Coast Line. Seaboard Air Line. Southern Railway. Transfer, Savannah Baggage & Cab Co., Feeley Transfer Co., Southern Express Co.

SPARTA—Pop., 2,500. **Academy Hall.** G. S. Varchman, mgr. Thos. M. Jones, acting mgr. Address mail to the latter. S. c., 750. Illum., elec. Theatre on second floor....**Newspaper**—Weekly, "Ishmalite," Friday....**Hotel**—Drummers' House....**Railroad**—M. & A. R. R., branch of Ga. R. R., H. D. Chapman, agt.

TALLAPOOSA—Pop., 2,500. **Odessa Hall.** J. D. Abell, mgr. Illum., elec. W. H. Brown, elect. Hall is 40x58 ft. S. c., 250. Theatre on second floor.

THOMASVILLE—Pop., 9,000. **Opera House.** C. L. Thompson, mgr. S. c., 750. Prices, 50c. to $1.50. Illum., elec. Volt., 110. Prosc. opening, 33 ft. Gridiron, 50 ft. Footlights to back, 45 ft. Distance between side walls, 60 ft. 1 trap. 1 tank. Bridge trestles. Theatre on second floor. Printing required, 3 stands, 4x6, 6 8-sheets, 12 3-sheets, 50 1-sheets, 50 ½-sheets, 400 handbills. Dates should

GEORGIA.—Continued.

read, Thompson's Opera House. Express Co., Southern....**Newspapers**—Daily, "Times-Enterprise." Weekly, "Times-Enterprise" and "Progress."....**Hotels**—Stuart, $2. Masury, $2....**Railroads**—Atlantic Coast Line. Atlanta, Birmingham & Atlantic. Note—Our stage has been remodeled.

VALDOSTA—Pop., 10,000. **Valdosta Theatre**, new. Gortatowsky Bros., Albany, Ga., mgrs. W. L. Ricks, local mgr. S. c., 800. Illum., elec. Volt., 104. Alternating. Width prosc. opening, 32 ft. Height, 20 ft. Footlights to back wall, 38 ft. Footlights to curtain line, 3 ft. Between side walls, 60 ft. Height to rigging loft, 45 ft. Theatre on ground floor. Will L. Rick, bill-poster. Printing required, 5 stands, 15 3-sheets, 50 1-sheets, 50 ½-sheets, 2,000 heralds....**Newspaper**—"Valdosta Times," daily and semi-weekly, Friday and Tuesday....**Hotels**—Prescott, Stuart, Valpes, $1 to $3.50....**Railroads**—Atlantic Coast Line. Ga. Southern & Fla. Valdosta Southern. Transfer Co., Ham Bros. Southern Express.

WARRENTON—Pop., 1,500. J. C. Jarnagin, mgr. S. c., 500. Prices, 15c. to 25c. Illum., oil. Depth, footlights to back wall, 16 ft. Distance, curtain line to footlights, 2 ft. Distance between side walls, 45 ft. Height grooves from stage, 15 ft. No rigging loft. 3 grooves. Theatre on second floor. W. H. Latimer, leader of orchestra. J. R. Lee, prop. man and bill-poster....**Newspaper**—"Clipper," weekly....**Hotel**—Pose, $1....**Railroad**—Georgia, W. L. Shurley, agt.

WAYCROSS—Pop., 12,000. **Bailey Theatre.** Gortatowsky Bros., lessees and mgrs., Albany, Ga. G. R. Brinson, local mgr. S. c., 800. Prices, 50c. to $1.50. Illum., elec. C. Green, stage carpenter. Width prosc. opening, 27 ft. Height, 27 ft. Footlights to back wall, 30 ft. Curtain line to footlights, 2 ft. Distance between side walls, 53 ft. Distance between fly girders, 45 ft. No grooves. Depth under stage, 9 ft. 4 traps, located 2 front, right and left, 1 center, 1 rear. 4 bridges, located rear of stage. Theatre on second floor. R. L. Walker, prop. man. Printing required, 6 stands, 30 3-sheets, 50 1-sheets, 50 ½-sheets. Dates read, Bailey Theatre. Theatre, bill-posters....**Newspapers**—Daily, "Evening Herold." Weekly, "Journal."....**Hotels**—New Waycross Hotel, $2.50 up. Phoenix, $2 single and double. Southern, $1.50 and $1. Virdie, $2....**Railroads**—Atlantic Coast Line, Sam Wright, agt. Atlanta, Birmingham & Atlantic. Transfer Co., Latt & Jones. Southern Express....Publishers of programme—Herald.

IDAHO

BELLEVUE—Pop., 1,000. **Metropolitan.** Paul Nick, mgr. and bus. mgr. S. c., 250. Width prosc. opening, 24x12 ft. Depth, footlights to back wall, 12 ft. Distance, curtain line to footlights, 1½ ft. No scene room....**Hotels**—International, rates $1.50 per day. Mrs. Marshall, single $1.50.

BLACKFOOT—Pop., 3,000. **The Opera House.** W. H. Scott, mgr. H. B. Nielsen, bus. mgr. W. E. Smith, press agt. S. c., 1,200. Prices, 50c. and 75c. Illum., elec. Prosc. opening, 22 ft. Height, 12 ft. Footlights to back wall, 20 ft. Curtain line to footlights, 2 ft. Distance between side walls, 36 ft. Height to rigging loft, 26 ft. Depth under stage, 6 ft. Scene room. Theatre on ground floor. B. W. Holbrook, stage carpenter. B. Holbrook, prop. man. 6 in orchestra. Wm. Kinney, leader of orchestra. Printing required, 9 stands, 3-sheets, 20 1-sheets, 20 ½-sheets, 2 8-sheets, 2 20-sheets. Dates read, The Opera House. Transfer Co., E. J. Jones. Express Co., Pacific. Dr. Mitchell, physician. E. Watson, lawyer....**Hotel**—Blackfoot, $1.50, $1.25 and $1....**Railroad**—Oregon Short Line, D. E. Burley, agt., Salt Lake City.....Publisher of programme—Smith.

BOISE—Pop., 18,000. **Columbia Theatre.** James A. Pinney, owner and bus. mgr. S. c., 1,000. Prices, 50c. to $1.50. Illum., elec. Volt., 110. Edison system. John Doe, elect. Robt. Stringer, stage carpenter. Width prosc. opening, 33 ft. Height, 20 ft. Footlights to back wall, 40 ft. Curtain line to footlights, 4 ft. Distance between side walls, 60 ft. Distance between fly girders, 48 ft. Height of grooves from stage, 18 ft. Stage to rigging loft, 44 ft. 4 sets

IDAHO.—Continued.

of grooves. Depth under stage, 8 ft. 3 traps, 1 on each side, 1 in center. 1 bridge, rear of stage. Grooves can be taken up flush with fly gallery. Scene room. Theatre on ground floor. Max Kullm, scenic artist. 5 in orchestra. Ed. King, prop. man. Printing required, 6 stands, 15 3-sheets, 50 1-sheets, 50 ½-sheets. Dates read, Columbia Theatre, Boise. W. Mendenhall, treas. and asst, mgr.... **Newspaper**—"Capital News," daily, Polk, dramatic critic.... **Hotels**—Hoffman, European. Special Theatrical Co., 75c. each. Idanha, European, $1 up. Pacific, $1. Capitol, European, $1 up.... **Railroad**—Union Pacific, C. E. Chrisman, agt. Transfer Co., Nels Graves. Express office, Pacific. Dr. J. K. Duboise, physician. W. E. Borah, lawyer. All bookings done by the Northwest Theatrical Association, Seattle, Wash.

CALDWELL—Pop., 1,500. **Caldwell Opera House.** A. F. Isham, mgr. and press agt. A. A. Hoover, bus. mgr. S. c., 485. Prices, 50c. to $1. Illum., elec. Edison. Volt., 110. J. M. Pattan, stage carpenter. Width prosc. opening, 26 ft. Height, 13 ft. Depth, footlights to back wall, 23 ft. Distance, curtain line to footlights, 1½ ft. Distance between side walls, 51 ft. Height, grooves from stage, 14 ft. Stage to rigging loft, 15½ ft. 4 grooves. Depth under stage, 3 ft. Grooves can be taken up flush with fly gallery. Theatre on second floor. Sosman & Landis, scenic artists. H. H. Jones, leader of orchestra. J. M. Pattan, prop. man. Printing required, 2 stands, 7 3-sheets, 50 1-sheets. Dates read, Caldwell Opera House.... **Newspapers**—"Tribune," weekly, Saturday. "Record News," weekly, Wednesday.... **Hotels**—Pacific, $1.50 and $1.25.... **Railroad**—U. Pac., G. L. Albey, agt. Transfer Co., Shipley Co.

FRANKLIN—Pop., 875. **Franklin Opera House.** A. C. Smith, mgr. S. c., 500. Prices, 35c. Illum., gas. Width prosc. opening, 17 ft. Height of same, 12 ft. Depth, footlights to back wall, 25 ft. 5 grooves. Distance, curtain line to footlights, 1½ ft. Distance between side walls, 34 ft. Height to rigging loft, 14 ft. Depth under stage, 3 ft. 1 trap, center. Height to fly gallery, 14 ft. Theatre on first floor. G. L. Wright orchestra leader. 5 in orchestra. Dr. Adamson, physician.... **Hotels**—Hobbs, rates, single $1 per day. Webster House.... Publisher of programme—The Remblican of Pueston.

GLENNS FERRY—Pop., 300. **Empire Theatre.** R. H. Gorby, mgr. S. c., 200. Price, admission 50c. Width prosc. opening, 14 ft. Height of same, 12 ft. Depth, footlights to back wall, 12 ft. Distance, curtain line to footlights, 2 ft. Distance between side walls, 18 ft. Theatre on second floor. Express Co., Pacific.... **Hotels**—Lindle, $2 single. Stockton, $2 single. Pacific Hotel, $2 single.

IDAHO FALLS—Pop., 4,000. **Armory Hall.** Ed. Fanning, mgr. Illum., elec. Maguire, stage mgr. Prices, 75c. and 50c. Width prosc. opening, 24 ft. Height of same, 20 ft. Depth, footlights to back wall, 17 ft. 3 grooves each side. Distance, curtain line to footlights, 3 ft. Distance between side walls, 36 ft. Height of grooves, 11 ft. Height to rigging loft, 18 ft. Depth under stage, 10 ft. 2 traps, center and right. Theatre on ground floor. Charles Chapin, orchestra leader. 7 in orchestra. Jos. Maguire, bill-poster. Printing required, 8 stands, 10 1-sheets, 50 ½-sheets. Dates to read, Armory Hall, Idaho Falls. Transfer Co., Neil Simpkins. Express, Pacific. T. C. Willson, physician. J. Ed. Smith, lawyer.... **Newspapers**—"Register" and "Times," weekly.... **Hotels**—Brooks House, rates, $2 single. Porter, rates, $1.50 single.... **Railroad**—Oregon Short Line, P. H. Morland.

KETCHUM—Pop., 400. **Fitzsimmons Hall.** P. P. Baxter, mgr. Theatre destroyed May 11, 1904.

LEWISTON—Pop., 8,000. **Masonic Temple.** R. E. Elvers, mgr. S. c., 800. Prices vary. Illum., elec. Width prosc. opening, 32 ft. Height, 25 ft. Depth, footlights to back wall, 30 ft. Distance between fly girders, 50 ft. Wm. Furgison, bill-poster. Printing required, 4 stands, 15 3-sheets, 25 1-sheets, 35 ½-sheets, 1,200 heralds. Dates to read, Masonic Temple Theatre. Transfer Co., Lewiston.... **Newspapers**—2 dailies, 2 weeklies.... **Railroad**—Northern Pacific. O. R. & N. Boat Line. One theatre in city.

IDAHO.—Continued.

MACKAY—Pop., 1,200. **Mackay Opera House.** J. H. Greene, mgr. S. c., 500. Illum., elec. Width prosc. opening, 20 ft. Height of same, 12 ft. Depth, footlights to back wall, 18 ft. 10 grooves. Distance, curtain line to footlights, 2½ ft. Distance between side walls, 50 ft. Distance between fly girders, 2¼ ft. Height of grooves, 12 ft. Height to rigging loft, 12 ft. 2 scene rooms. Theatre on second floor. Transfer Co., Russell & Johnson. Express, Pacific. Gue T. Galleraitt, physician. N. H. Clark, lawyer....**Newspaper**—"Mackay Telegraph," weekly, Saturday....**Hotel**—Mackay Hotel, special rates $1 to $1.50 per day....**Railroad**—Oregon Short Line, A. N. McCall, agt.

MONTPELIER—Pop., 1,500. **Montpelier Opera House.** John R. Brennan, mgr. S. c., 300. Illum., gas. Width prosc. opening, 18 ft. Height of same, 11 ft. Depth, footlights to back wall, 24 ft. 4 grooves. Distance, curtain line to footlights, 4 ft. Height of grooves, 12 ft. Grooves can be taken up flush with fly gallery. Theatre on ground floor. Fred Rase, stage carpenter. H. Short, orchestra leader. 7 in orchestra. Leslie Gee, bill-poster. Transfer Co., Charles Hoff. Dr. Dorr Paynter, physician. Tay Austin, lawyer....**Newspaper**—Weekly, Friday....**Hotel**—Burgoyne....**Railroad**—Oregon Short Line, A. B. Mattsougt, agt.

MOSCOW—Pop., 6,000. **Moscow Theatre.** Mix & Griffith, mgrs. S. M. Griffith, bus. mgr. S. c., orchestra 425, balcony 56, gallery 125. Prices, orchestra 75c., $1.50, balcony 50c., $1, gallery, 25c., 50c. Illum., elec. Volt., 110. Amperes, 500. System, alternating. Roy Holman, elect. Width prosc. opening, 27 ft. Height of same, 17 ft. Depth, footlights to back wall, 24 ft. Distance, curtain line to footlights, 2 ft. Between side walls, 48 ft. Distance between fly girders, 40 ft. Height of grooves, practical. 1 groove. Height to rigging loft, 36 ft. Height to fly gallery, 22 ft. Grooves can be taken up flush with fly gallery. No scene room. Theatre on ground floor. R. E. Elvers, scenic artist. Butch Fennell, prop man. Roy Holman, stage carpenter. Sterner, leader of orchestra. 7 in orchestra. Sam Barton, bill-poster. S. M. Griffith, advt. agt. Printing required, 5 stands, 20 3-sheets, 50 1-sheets, 50 ½-sheets. Dates read, Moscow Theatre. Transfer Co., Moscow. Express offices, N. P. and U. P. Jos. Aspray, physician. M. W. Griffith, lawyer....**Newspapers**—Daily, "Evening Journal," H. C. Shafer, critic. Weekly, "Moscow Mirror," Thursday, W. D. Smith, critic. "Argonaut," Monday, A. Rogers, critic....**Hotels**—Moscow, $1.50, $2.50, single, $1.25, $2, double. Commercial, $1.25, $2, single, $1, $1.50, double....**Railroads**—Northern Pacific, Bob Morris. O. R. & N., Pat Ames, agt....Publisher of programme—Moscow Mirror.

MOUNTAIN HOME—Pop., 800. **Hungerford Theatre.** Z. N. Hungerford, mgr. and bus. mgr. S. c., 400. Prices, 75c., 50c. Illum., lamps. Distance, curtain line to footlights, 3 ft. Depth, footlights to back wall, 17 ft. Distance between side walls, 30 ft. Height of grooves, 16 ft. 4 grooves. Height to rigging loft, 17 ft. Depth under stage, 4 ft. Height to fly gallery, 9 ft. Grooves can be taken up flush with fly gallery. No scene room. Theatre on ground floor. L. L. Spring, bill-poster. Transfer Co., Z. N. Hungerford. W. S. Smith, physician. E. M. Wolfe, lawyer....**Newspapers**—Weekly, "Republican," Tuesday. "Bulletin," Thursday....**Hotels**—Turner, Commercial, $1....Publisher of programme—Either paper.

PAYETTE—Pop., 4,000. **Elite Opera House.** J. A. Lauer, mgr. S. c., 500. down stairs. 180 in gallery. Illum., elec. Width prosc. opening, 18x30 ft. Height, 12 ft. Depth, footlights to back wall, 20 ft. Distance, curtain line to footlights, 3 ft. Distance between side walls, 8 ft. 3 scene rooms. 3 dressing rooms. Theatre on second floor. Transfer Co., J. L. Henshaw. Wortward, physician. I. R. Kenward, lawyer. J. L. Henshaw, drayman....**Newspapers**—Two, Friday and Thursday....**Hotels**—Gilmore and Commercial....**Railroad**—O. S. L. R., C. E. Whry, agt.

POCATELLO—Pop., 7,500. **Auditorium.** Pelton & Smutzer, Denver, mgrs. R. D. Emmick, res. mgr. and press agt. S. c., orchestra, 241; balcony, 183; gallery, 300. Illum., elec. Volt., 115. G. A. Thompson, elect. Width prosc. opening,

IDAHO.—Continued.

27 ft. Height, 30 ft. Depth, footlights to back wall, 24 ft. Distance, curtain line to footlights, 7 ft. Distance between side walls, 48 ft. Distance between fly girders, 42 ft. No grooves. Depth under stage, 18 ft. 4 traps, located center, right and left, 1. Height to fly gallery, 36 ft. No bridges. No scene room. Theatre on ground floor. J. W. Onan, prop. man. L. S. Smith, stage carpenter. John Von Prosky, leader of orchestra. 4 in orchestra. L. S. Smith, bill-poster. Printing required, 5 stands, 6 3-sheets, 75 1-sheets, 50 ½-sheets. Dates to read, Auditorium. Transfer Co., T. B. Smith & Co. Express office, Pacific. Gray & Boyd, lawyers....**Newspapers**—"Tribune," daily, evening, L. B. Livermore. "Advance," semi-weekly, W. O. Broxton....**Hotels**—Bannock (European), $1 single and double, Pacific (American), $2.50 single and double. Commercial (European), 75c. and up single and double. Pocatello (European), 75c. and up single and double....**Railroad**—Oregon Short Line, D. S. Lowrie, freight and passenger agt. Two theatres, Auditorium and Lyric (vaudeville)....Publishers of programme—The Tribune.

PRESTON—Pop., 2,500. **Preston Opera House.** C. R. Hobbs, mgr. S. c., 500. Prices, 50c., 35c. and 25c. Illum., elec. Width prosc., 10 ft. Opening, 22 ft. Height of same, 16 ft. Depth, footlights to back wall, 25 ft. 6 grooves. Distance, curtain line to footlights, 3 ft. Distance side walls, 10 ft. Height to rigging loft, 16 ft. Depth under stage, 6 ft. Scene room. Theatre on ground floor. H. Brimhall, leader of orchestra. 5 in orchestra. C. R. Hobbs, bill-poster. Printing required, 2 8-sheets, 4 4-sheets, 4 3-sheets, 6 1-sheets. Transfer Co., John and Wm. Hobbs. Pacific Express. A. R. Cutter, physician. A. C. Smith, lawyer....**Newspaper**—"Cache Valley News."....**Hotel**—W. Hobbs' new Hotel, $1.25 to $2 per day....**Railroad**—Oregon Short Line, Williams, agt.

REXBURG—Pop., 3,000. **Flamm's Opera House.** Henry J. Flamm, mgr. and bus. mgr. S. c., 600. Prices, 75c., 50c. Illum., elec. Width prosc. opening, 20 ft. Height of same, 13 ft. Depth, footlights to back wall, 26 ft. 12 grooves. Distance, curtain line to footlights, 3 ft. Height of grooves, 12 ft. Depth under stage, 8 ft. Grooves are stationary. Theatre on second floor. Dressing rooms under stage. Sosman & Landis, scenic artists. Ed. Dewsnip, leader of orchestra. 6 in orchestra. M. M. Barber, bill-poster. Printing required, 3 stands, 2 1-sheets, 10 ½-sheets. Transfer Co., Jas. Shall. Express, Pacific. O. C. Ormsby, physician. H. Ricks, lawyer....**Newspapers**—"Rexburg Standard" and "Current Journal."....**Hotels**—Idaho Hotel, Dormatory Hotel and Rexburg House.

RIGBY—Pop., 1,200. **Rigby Opera House.** J. Call, mgr. and bus. mgr. S. c., 400. Prices, 25c., 35c. and 50c. Illum., oil. Width prosc. opening, 18 ft. Height of same, 10 ft. Depth, footlights to back wall, 22 ft. 4 grooves. Distance, curtain line to footlights, 1½ ft. Distance between side walls, 5 ft. Distance between fly girders, 4 ft. Height of grooves, 8 ft. Height to rigging loft, 11 ft. Depth under stage, 4 ft. Grooves can be taken up flush with fly gallery. Scene room. Theatre on first floor. Kansas City Scenic Co., scenic artists. Ed. Dahle, prop. man. S. S. Later, stage carpenter. Thomas Doman, orchestra leader. 6 in orchestra. Transfer Co., John Sayers. Express, Pacific. Dr. Paxton, physician. G. E. Hill, Jr., lawyer....**Hotel**—Pioneer, $1 per day single, $1.75 per day double....**Railroad**—St. Anthony Branch, O. S. I. Ry.

SHILLEY—Pop., 600. **Sheely Hall Theatre.** Thos. Mitchell, G. W. Humpherys and S. S. Humpherys, mgrs. S. c., 600. Width prosc. opening, 20 ft. Height, 16 ft. Depth, footlights to back wall, 20 ft. 5 grooves. Distance, curtain line to footlights, 3 ft. 2 traps, side. Theatre on ground floor. J. W. Hurbert, orchestra leader. 4 in orchestra. Express, Pacific....**Railroad**—O. S. L., A. Cook, agt.

SODA SPRINGS—Pop., 800. **Gorton's Hall.** H. C. Gorton, mgr. S. c., 175. Illum., coal oil. Stage, 28x20. Theatre on second floor. Dr. Kackley, physician. No lawyer at present. Express office, Pacific....**Newspaper**—"Soda Springs Chieftain."....**Hotels**—Williams, Carriboo, Idanha, Stock Exchange and Soda House....Publisher of programme—Soda Springs Chieftain....**Railroad**—Oregon Short Line Ry., J. Strachan, agt.

IDAHO.—Continued.

ST. ANTHONY—Pop., 1,500. **Bartlett House.** C. P. Bartlett, mgr. and bus. mgr. S. c., 712. Illum., elec. Prices, 50c. to $1. Width prosc. opening, 24 ft. Height, 15 ft. Depth, footlights to back wall, 20 ft. 4 grooves. Distance, curtain line to footlights, 3 ft. Distance between side walls, 40 ft. Distance between fly girders, 20 ft. Height of grooves, 15 ft. Height to rigging loft, 15 ft. Height to fly gallery, 12 ft. Grooves can be taken up flush with fly gallery. Theatre on first floor. Clarence Whittington, prop. man. John Vass, stage carpenter. Printing required, 3 stands. Transfer Co., Reg. Drayman. Express, Pacific. D. L. Blevins, physician. Caleb Janes, lawyer....**Newspapers**—"Titan Peak" and "News," weekly....**Hotels**—Riverside, $1.25 per day single. Pioneer, $1 per day. St. Anthony, $1 per day single....**Railroad**—Oregon Short Line, R. T. Drallinger....Publisher of programme—Titan Peak.

WALLACE—Pop., 3,000. **Masonic Temple.** H. C. Hayward, mgr. A. H. Conner, resident mgr. Book through Northwestern Theatrical Association. S. c., 717. Prices, 50c. to $1. Illum., elec. Volt., 104. Alternating system. T. G. Woodard, elect. Stage dimensions, width prosc. opening, 24 ft. Height, 22 ft. Footlights to back wall, 30 ft. Curtain line to footlights, 4 ft. Distance between fly girders, 45 ft. Depth under stage, 8 ft. 1 trap, located center. Distance between side walls, 58 ft. No grooves. Height to rigging loft, 50 ft. 1 bridge, second section. Theatre on ground floor. Wm. Graf, stage carpenter. 5 in orchestra. Miss Josephine Boyd, leader of orchestra. Printing required, 5 stands, 20 3-sheets, 125 1-sheets. Dates read, Masonic Temple, Wallace, Idaho. Transfer Co., Geo. K. Garrett. Express, Pacific and N. P. A. L. Lehman, physician. A. G. Kerns, lawyer....**Newspapers**—"Press," Wednesday. "Tribune," Wednesday and Saturday....**Hotels**—Wallace, European, 50c. to $1. Ryan, European, 50c. to $1. Carter, $1 and 75c. Pacific, $1.....**Railroads**—Northern Pacific, J. G. Boyd, agt. O. R. & N., G. A. Newell, agt....Publishers of programme—Wilson Bros.

WARDNER—Pop., 2,500. **Wardner Opera House.** M. Copinns, mgr. Printing required, 1 stand 4x8, 1 stand 4x6, 2 stands 4x4, 100 cards, 1,000 heralds, 60 lithos, 15 3-sheets. Dates read, Wardner Opera House. Transfer, F. Holmes.... **Newspaper**—1 weekly....**Hotels**—Page, $2. American, $2....**Railroads**—Northern Pacific. O. R. N.

WEISER—Pop., 3,000. **Wheaton Theatre**, new. W. W. Wheaton, mgr. Prosc. opening, 34 ft. wide, 25 ft. high. Footlights to rear wall, 34 ft. Distance between side walls, 59 ft. Stage to rigging loft, 42 ft. S. c., 850. Illum., elec. Heated by steam....**Newspaper**—"Weiser Signal," Wednesday and Saturday....**Hotels**—Vendome and Weiser. Rooming house, Releigh....**Railroads**—Oregon Short Line. Pacific and Idaho Northern. Transfer Co., Mathews & Co.

ILLINOIS

ALTON—Pop., 22,000. **Temple Theatre.** W. M. Sauvage, mgr. S. c., 1,240. Prices, 25c. to $1.50. Illum., gas and elec. Volt., 110. Frank MacDonald, elect. J. H. Isley, stage carpenter. Width prosc. opening, 30 ft. Height, 32 ft. Footlights to back wall, 32 ft. Distance, curtain line to footlights, 2 ft. Distance between side walls, 60 ft. Distance between fly girders, 46 ft. No grooves. Stage to rigging loft, 54 ft. Depth under stage, 7 ft. 1 trap, located center. 1 bridge, back. Theatre on first floor. Cox Bros., scenic artists. Prof. Moore, leader of orchestra. 10 in orchestra. Fred Michael, prop. man. Printing required, 8 stands, 10 8-sheets, 35 3-sheets, 100 1-sheets, 100 ½-sheets. Dates read, Temple Theatre. W. M. Sauvage, Bill-Posting Co.....**Newspapers**—"Democrat," daily. "Telegraph," daily. "Democrat," weekly, J. J. McInirney, dramatic critic. "Telegraph," weekly, P. B. Cousley, dramatic critic. "Banner," weekly, H. Meyers, dramatic critic....**Hotels**—Madison, $1.75 single, $1.50 double. Miller, $1.25 single, $1 double. Cousley House, $1.25 and $1....**Railroads**—Ill. Terminal R. R., Wabash connection, H. H. Ferguson, agt. St. L., K. & N. W. R. R., W. D. Louden, agt. Chicago & Alton, J. J. Carter, agt. Big Four. C., B. & Q., W. D.

ILLINOIS.—Continued.

Louden, agt. C. P. & St. Louis R. R., R. E. McCraner, agt. Parrish Transfer Co. Express offices, American, U. S., Adams and Pacific. Dr. J. P. Squires, physician. L. D. Yager, lawyer....Publishers of programme—W. M. Sauvage Adv. Co.

Lyric Theatre. Vaudeville. W. M. Sauvage, mgr. S. c., 1,000.

ANNA—Pop. (Anna and Jonesboro combined, the two towns adjoining), 5,000. **Miller's Opera House.** E. A. Davie, mgr. S. c., 600. Prices, 25c. to 75c. Illum., elec. C. O'Neill, elect. Stage dimensions, 50 ft. between walls. Width prosc. opening, 23x17 ft. Height, 23 ft. Theatre on second floor. Chas. Henley, prop. man. Printing required, 6 stands, 30 3-sheets, 150 1-sheets. Dates read, Miller's Opera House. Chas. Henley, bill-poster....**Newspapers**—"The Talk," weekly. "Gazette," weekly. "Union Democrat," weekly....**Hotels**—Park Hotel, $2. Anna Hotel, $2....**Railroads**—I. C. R. R., R. Burnett, agt. Mobile & Ohio, A. L. McCallom, agt. Anna, Jonesboro & Hospital. Transfer Co., Russell Tuthill. Dr. Hale, physician. H. F. Bussey, lawyer.

ARCOLA—Pop., 4,100. **Arcola Theatre.** Cox & Co., mgr. S. c., 800. Theatre on first floor. Prices, 35c. to $1.50. Illum., elec. and gas. Volt., 110. Width prosc. opening, 28 ft. Height, 20 ft. Distance footlights to back wall, 36 ft. Distance curtain line to footlights, 4 ft. Distance between side walls, 48 ft. Distance between fly girders, 40 ft. Height to rigging loft, 50 ft. Depth under stage, 10 ft. 3 traps, R., L., and C. Height to fly gallery, 24 ft. Scene room. Printing required, 9 stands, 20 3-sheets, 50 1-sheets, 100 ½-sheets. Dates read, Arcola Theatre. Transfer, Edw. Hood Transfer Co. Express, American and Adams. Dr. E. A. Allen, physician. E. L. Walker, lawyer....**Newspapers**—"Arcola Record," Friday, F. L. Collins. "Arcola Herald," Thursday, J. L. Avey. "Arcolian," Friday, Hugh Haley....**Hotels**—Schneider, $2. Arcola, $1 and $1.25. Commercial, $1 and $1.25....**Railroads**—Illinois Central, S. R. Lentz, agt. Vandalia, J. Croddy, agt....Publishers of programme—N. Collins & Sons.

ASHLEY—Pop., 1,200. Theatre destroyed by fire. No new one in contemplation.

ATHENS—Pop., 2,000. **Athens Opera House.** Chas. Schrimpf, propr. and mgr. S. c., 593. Prices, 15c., 25c., 35c. and 50c. Illum., elec. Volt., 100. Width prosc. opening, 18 ft. Height, 12 ft. Depth footlights to back wall, 20 ft. Distance curtain line to footlights, 3 ft. Distance between side walls, 40 ft. Distance between fly girders, 25 ft. Stage to rigging loft, 20 ft. 6 grooves. Depth under stage, 3½ ft. 2 traps, located R., C. Theatre on second floor. Printing required, 4 stands, 2 12-sheets, 4 8-sheets, 25 3-sheets, 50 1-sheets, 50 ½-sheets, 500 heralds. Dates read, Opera House. T. P. Bennett, bill-poster and advt. agt....**Newspaper**—"Free Press," weekly, Thursday....**Hotels**—Commercial, $2, $4 per week. Wagoner's, $2, $4 per week....**Railroad**—C., P. & St. L. R. R., J. W. Evans, agt. Transfer, Rodgers. House has been recently remodeled with an addition of four dressing rooms.

ATLANTA—Pop., 1,200. **Murphy Hall.** B. I. Pumpelly, mgr. H. Crinfield, press agt. S. c., 500. Illum., elec. Atlanta Elec. Light & Power Co., elects. A. V. Scott, stage carpenter. Width prosc. opening, 20 ft. Height, 14 ft. Depth footlights to back wall, 20 ft. Distance curtain line to footlights, 4 ft. Distance between side walls, 48 ft. Distance between fly girders, 35 ft. Grooves from stage, 12 ft. Stage to rigging loft, 14 ft. 4 grooves. Depth under stage, 7½ ft. 1 trap, located near center. Theatre first floor. Sosman & Landis, scenic artists. A. Carter, prop. man. Theo. Williams, bill-poster....**Newspaper**—"Argus," weekly, Friday....**Hotels**—Coleman, Atlanta House....**Railroads**—C., A. & St. L., Vandalia.

AURORA—Pop., 35,000. **Grand Opera House.** Direction Chamberlin, Harrington & Co. Chas. Lamb, res. mgr. S. c., 1,295. Illum., gas and elec. Wm. De Pung, stage carpenter. Width of prosc. opening, 33 ft. Height, 30 ft. Depth, footlights to back wall, 43 ft. Distance curtain to footlights, 3 ft. Distance between side walls, 60 ft. Distance between fly girders, 45 ft. Stage to rigging loft, 53 ft. Depth under stage, 10 ft. 3 traps, located 1 right, 1 left and 1 center.

1 bridge, 3 sections, located in 5. Scene dock. Theatre on ground floor. E. J. Miller, leader of orchestra. 7 in orchestra. Printing required, 10 stands, 35 3-sheets, 75 1-sheets, 75 ½-sheets. Dates read, Grand Opera House, Aurora Bill-Posting Co. D. C. McArty, bill-poster....**Newspapers**—"News," daily, A. M. Snook. "Beacon," daily, F. B. Potter. Three weeklies....**Hotels**—Bishop, $2. Hotel Arthur, $2. Arlington, $1.25, $1. Grand, $1.50, $1.25....**Railroads**—C., B. & Q., E. S. Eells, agt. C. & N. W., W. E. Allen, agt. E. J. & E., H. C. Davidson, agt. Aurora-Joliet-Elgin Traction Co., H. A. Fisher, mgr. Transfer Co., McArty. Matiness every Saturday and Sunday.

BARRY—Pop., 2,000. **New Opera House.** Ware & McNeal, mgrs. C. H. Ware, bus. mgr. S. c., 500. Illum., elec. Jerry Kellum, stage carpenter. Width prosc. opening, 26 ft. Height, 20 ft. Depth footlights to back wall, 30 ft. Distance curtain line to footlights, 6 ft. Distance between side walls, 48 ft. Height grooves from stage, 16 ft. 5 sets grooves. 2 traps. Grooves can be taken up flush with fly gallery. Theatre on second floor. Chas. Badgley, prop. man. Printing required, 4 stands, 15 3-sheets, 50 1-sheets. Dates read, New Opera House. Jerry Kellum, bill-poster. C. H. Ware, advt. agt....**Newspapers**—"Adage," weekly, Thursday. "Record," weekly, Wednesday....**Hotels**—Hotel Blair, $1.25, $1.10. Barry House, $1, 90c....**Railroad**—Wabash, M. L. Smith, agt. Transfer Co., T. Doran.

BEARDSTOWN—Pop., 6,500. **Grand Opera House.** C. P. Cummings, mgr. S. c., 600. Illum., elec. Width prosc. opening, 30 ft. Height, 16 ft. Footlights to back wall, 29½ ft. Curtain line to footlights, 5 ft. Distance between side walls, 66 ft. 3 grooves. Height of grooves, 16 ft. Distance between fly girders, 44 ft. Height to rigging loft, 36 ft. Depth under stage, 5 ft. 1 trap. Grooves can be taken up flush with fly gallery. Theatre on second floor. Joe Kelly, prop. man. Jess Brandom, stage carpenter and bill-poster. A. S. Coil, advt. agt. Printing required, 6 stands, 15 3-sheets, 125 1-sheets, 50 ½-sheets. Dates read Grand Opera House. Express offices, Adams and U. S. Geo. Bley, physician. M. McClure, lawyer....**Newspapers**—Daily, "Star." Daily, "Enterprise."....**Hotels**—Park, $1.50 single, $1.25 double. Central, $1. Lindell, $1. European, $1.... **Railroads**—C., B. & Q., T. W. Gladhill, agt. B. & O. S. W., M. A. Rush....Publishers of programme—Illinoian and Star.

BELLEVILLE—Pop., 30,000. To draw from, 40,000. **Lyric Theatre.** F. R. Hallam, owner and mgr. M. L. Schoenthal, treas. S. c., 1,500. Illum., gas and elec. Prosc. opening, 32 ft. Height, 32 ft. Depth of stage, 53 ft. Distance between side walls, 60 ft. Stage to rigging loft, 65 ft. Depth under stage, 12 ft. Theatre on ground floor. Wm. Finn, stage carpenter. Printing required, 15 stands, 35 3-sheets, 100 1-sheets, 75 ½-sheets, 3,000 heralds. Dates read, Lyric Theatre, Belleville, Ill....**Newspapers**—"News-Democrat," evening. "Advocate," evening. "Tageblatt," German. "Post and Zeitung," German....**Railroads**—I. C. R. R. L. & N. Southern. Transfer Co., Belleville & St. Louis Transfer Co.

BELVIDERE—Pop., 10,000. **Derthick's Opera House.** W. H. Derthick, mgr. S. c., 1,000. Illum., elec. John Keenan, elect. Elmer Barker, stage carpenter. Width prosc. opening, 32 ft. Height, 22 ft. Footlights to back wall, 38 ft. Distance curtain line to footlights, 2 ft. Distance between side walls, 60 ft. Distance between fly girders, 24 ft. No grooves. Height to rigging loft, 44 ft. Depth under stage, 4 ft. 3 traps, center and on both sides. 1 bridge, movable. Scene room. Theatre on second floor. Frank H. Harper, leader of orchestra. 8 in orchestra. Eddie Mackey, prop. man. Printing required, 10 stands, 30 3-sheets, 25 1-sheets, 25 ½-sheets, 3,000 heralds. Express, Northwestern.... Publisher of programme—Joe Tabor....**Newspaper**—Daily, "Republican."....**Hotels**—Julian, Marquette, Brackett....**Railroad**—Northwestern, J. J. Shonesy, agt. Transfer, E. E. Slater.

BETHANY—Pop., 1,200. **Vadakin Opera House.** J. H. Vadakin, mgr. S. c., 800. Prices, 25c., 35c. and 50c. Illum., gas. Width prosc. opening, 20 ft. Height, 12 ft. Footlights to back wall, 18 ft. Curtain line to footlights, 3 ft. 5 grooves. Height of grooves, 12 ft. Grooves may be taken up flush with fly gallery. Distance between side walls, 42 ft. Between fly girders, 3 ft. Height

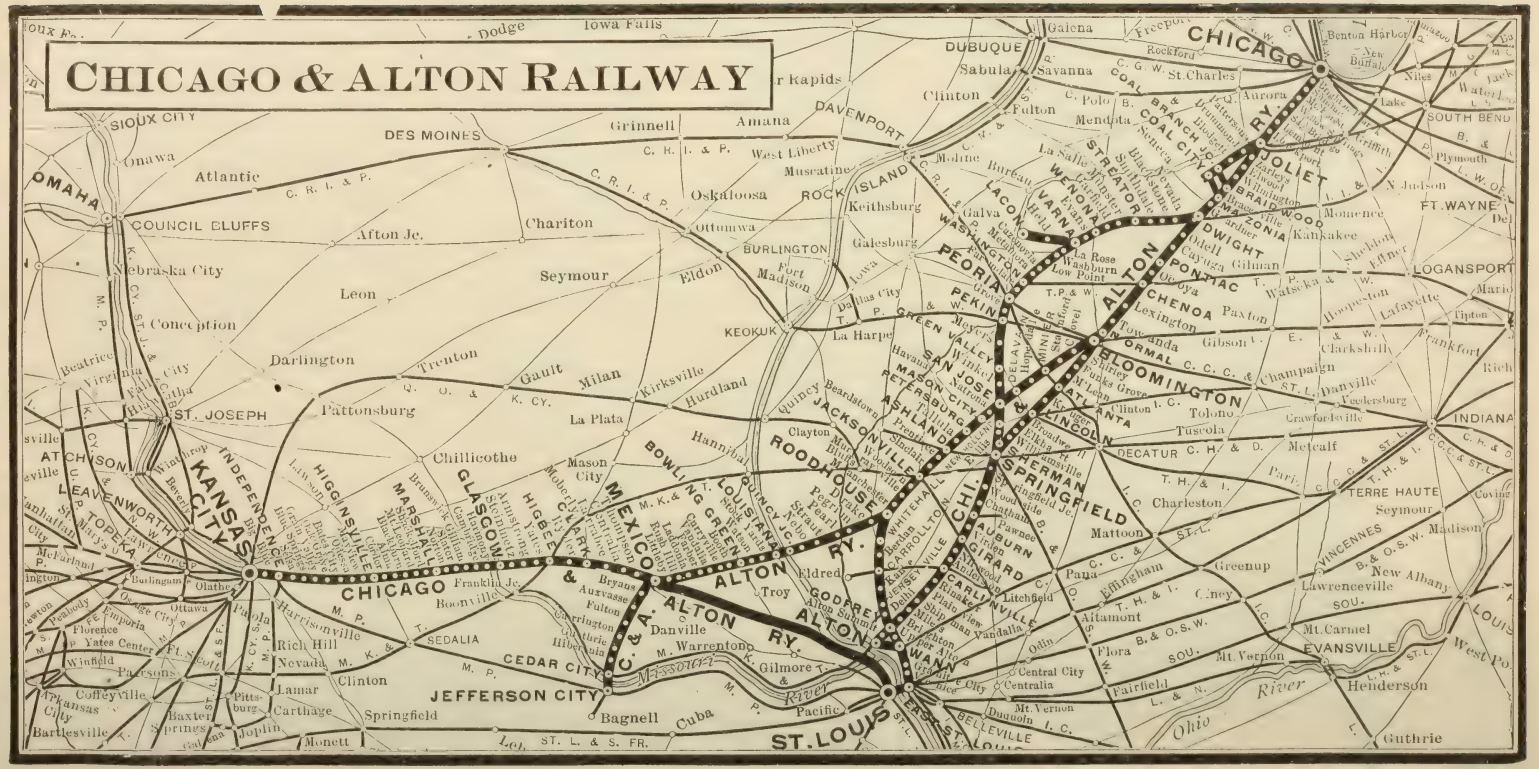
CHICAGO & ALTON RAILWAY
CHICAGO
ST. LOUIS
KANSAS CITY
OMAHA
COUNCIL BLUFFS
SIOUX CITY
DES MOINES
ROCK ISLAND
DAVENPORT
DUBUQUE
BURLINGTON
KEOKUK
PEORIA
BLOOMINGTON
SPRINGFIELD
JOLIET
DWIGHT
PONTIAC
CHENOA
LEXINGTON
ROODHOUSE
JACKSONVILLE
ALTON
EAST ST. LOUIS
JEFFERSON CITY
CEDAR CITY
SEDALIA
ST. JOSEPH
LEAVENWORTH
ATCHISON
TOPEKA
INDIANA
FT. WAYNE
SOUTH BEND
LOGANSPORT
TERRE HAUTE
EVANSVILLE
Missouri River
Ohio River

to rigging loft, 24 ft. Height to fly gallery, 12 ft. Depth under stage, 8 ft. 1 trap. Locality, center. Scene room. Theatre on second floor. Sosman & Landis, scenic artists. C. Horned, prop. man. Hyland, stage carpenter. 8 in orchestra. Morrison, leader of orchestra. Printing required, 5 stands, 20 3-sheets, 50 1-sheets, 100 ½-sheets. Dates should read, Vadakin Opera House. Chas. Foster, bill-poster. Transfer, Bankson. Express, American. J. H. Vadakin, physician. George Russ, lawyer....**Newspaper**—One weekly.... **Hotels**—Three....**Railroad**—I. C., J. W. Mahan....Publisher of programme—J. J. McIlwain.

BLOOMINGTON—Pop., 30,000. **Grand Opera House.** George W. Chatterton, mgr. F. M. Raleigh, local mgr. S. c., 1,453. Prices, 25c. to $1. Illum., gas and elec. Volt, 104. Amp., 104. H. M. Salzman, stage carpenter and elect. Width prosc. opening, 33 ft. Height, 35 ft. Footlights to back wall, 36 ft. Distance, curtain line to footlights, 6 ft. Distance between side walls, 68 ft. Distance between fly girders, 40 ft. No grooves. Stage to rigging loft, 40 ft. Depth under stage, 9 ft. 4 traps. Gridiron, 60 ft. Theatre on ground floor. A. Dornaus, leader of orchestra. 7 in orchestra. Ellis Johnson, prop. man. Printing required, 10 stands, 10x8, 25 3-sheets, 100 1-sheets, 50 ½-sheets, 3,000 heralds. Dates read, Grand Opera House....**Newspapers**—"Pantagraph," daily, Payne Lovell, dram. critic. "Bulletin," daily, Mr. Braley, dram. critic....**Hotels**—Illinois Hotel, $2.50 up. Hills, $1.50, $2. Folsom, $1.25, $1. American, $1.25, $1. Metropole, European. Stag, rooms 50c....**Railroads**—Chicago & Alton (all branches), Geo. Perry, agt. Big Four, W. L. Martin, agt. Illinois Central, H. T. Mann, agt. Lake Erie & Western, W. L. Martin, agt. Transfer, Bloomington Transfer Co.

BOWEN—Pop., 800. **New Opera House.** E. J. Bennett, mgr., bus. mgr. and press agt. S. c., 400. Width prosc opening, 20 ft. Height, 18 ft. Depth footlights to back wall, 24 ft. Distance curtain line to footlights, 4 ft. Distance between side walls, 35 ft. Distance between fly girders, 29 ft. Height grooves from stage, 20 ft. Stage to rigging loft, 20 ft. 4 grooves. Depth under stage, 3 ft. Theatre on second floor. E. W. Bennett, prop. man....**Newspaper**—"Bowen Chronicle," weekly, Thursday....**Railroad**—Wabash.

BRAIDWOOD—Pop., 3,800. Pop. to draw from, 8,000. **Music Hall.** Ralph R. Greene, mgr. S. c., 750. Prices, 25c., 35c. and 50c. Illum., elec. Volt., 52. System, T. & H. Width prosc. opening, 22 ft. Height, 18 ft. Depth footlights to back wall, 26 ft. 4 sets of 5 grooves. Distance curtain line to footlights, 2 ft: Distance between walls, 44 ft. Height of grooves, 14 ft. Height to rigging loft, 18 ft. Depth under stage, 5 ft. 2 traps, located front and back center. Grooves can be taken up flush with fly gallery. Scene room. Theatre on second floor. Will Adams, stage carpenter. John Garrity prop. man. John McCormick, leader of orchestra. 5 in orchestra. Piano in house. John Garrity, bill-poster. Printing required, 5 stands, 20 3-sheets, 50 1-sheets, 50 ½-sheets. Dates to read, Music Hall. Braidwood. Transfer, Wm. Jack. Express, U. S....**Newspapers**—Daily, "Joliet Republican," "News," "Joliet Herald."....**Hotels**—Cottage Hotel, single $1, and Commercial....**Railroad**—Chicago & Alton.

CAIRO—Pop., 20,000. **Cairo Opera House.** D. L. Williamson, lessee and mgr. Allen McGruder, asst. mgr. E. Buder, treas. S. c., 1,256. Rudy Hasenjager, elect. Illum., elec. Henry Malinski, stage carpenter. Alex. Randell, prop boy. Width of prosc. opening, 33 ft. Height, 30 ft. Footlights to back wall, 40 ft. Distance, curtain line to footlights, 3½ ft. Distance between side walls, 60 ft. Distance between fly girders, 45 ft. Stage to rigging loft, 50 ft. Depth under stage, 9 ft. 3 traps, 1 in center. 3 bridges, on sections. Scene room. Theatre on first floor. 8 in orchestra. Printing required, 12 stands, 7 8-sheets, 20 3-sheets, 50 1-sheets, 100 ½-sheets. Dates read, Cairo Opera House. Henry Malinski, bill-poster....**Newspapers**—"Bulletin," daily. "Telegram," daily. "Bulletin," weekly. "Citizen," daily....**Hotels**—Haliday, Illinois, Plantar and Uncle Joe's....**Railroads**—Illinois Central, Mobile & Ohio, Big Four, Cotton Belt & Iron Mountain, Chicago & Eastern Illinois. Transfer Co., John Glynn.

CAMBRIDGE—Pop., 1,500. **Armory Hall.** E. C. Burke, mgr. S. c., 600. Price depends upon entertainment. Wm. Irwin, elect. Illum., elec. Volt., 50.

ILLINOIS.—Continued.

Width prosc. opening, 22 ft. Height, 13 ft. Depth, footlights to back wall, 23 ft. Distance, curtain line to footlights, 4 ft. Distance between side walls, 44 ft. Height of grooves from stage, 13½ ft. Stage to rigging loft, 15 ft. 3 sets grooves. Depth under stage, 4 ft. 1 trap. 3 grooves. Grooves cannot be taken up flush with fly gallery. No scene room. Theatre on second floor. Norman Nelson, prop. man. Sosman & Landis, scenic artists. Printing required, 2 stands, 3x6 sheets, 1 stand, 4x6 sheets, 10 3-sheets, 15 1-sheets, 20 ½-sheets. Lewis Nelson, bill-poster....**Newspapers**—"Chronicle," weekly. "Prairie Chief," weekly.... **Hotels**—Quinn and Thatcher House....**Railroad**—P. I. & Peoria, W. C. Jones, agt. Etter & Sturgis Transfer Co.

CANTON—Pop., 12,000. **Grand Opera House.** Chamberlin, Harrington & Co. F. B. Powelson, local mgr. Prices, 25c. to $1. S. c., 1,100. Illum., gas and elec. Volt., 104. Amperes, 45. Width prosc. opening, 37 ft. Height, 28 ft. Footlights to back wall, 40 ft. Curtain line to footlights, 6 ft. Distance between side walls, 62 ft. Distance between fly girders, 48 ft. Depth under stage, 10 ft. 5 traps, center and sides. Height to rigging loft, 55 ft. 1 bridge. Theatre on ground floor. Printing required, 9 stands, 25 3-sheets, 100 1-sheets, 100 ½-sheets. Dates read, Grand Opera House. Chamberlin, Harrington & Co., city bill-posting. Canton Transfer Co. Express, Adams....**Newspaper**—"Daily Register." "Herald," daily....**Hotels**—Canton House, $2 and up. Churchill House, $1.50, $1.75. Roberts House (European), 50c. and up....**Railroads**—C., B. & Q., M. J. Gorman, agt. T. P. & W., J. W. Danner, agt.

CARBONDALE—Pop., 6,000. **Carbondale Opera House.** J. B. Toler, mgr. S. c., 561. Prices, 35c. to 75c., adjustable to attraction. Illum., elec. Gus Wilson, elect. Prosc. opening, 22 ft. Height, 25 ft. Footlights to back wall, 38 ft. Distance curtain line to footlights, 1 ft. Distance between side walls, 43 ft. Height of grooves from stage, 14 ft. Stage to rigging loft, 32 ft. 4 grooves. Depth under stage, 4 ft. Scene room. Theatre on second floor. Sam Toler-prop. man. Printing required, 6 stands, 16 3-sheets, 50 1-sheets, 50 ½-sheets. Dates read. Carbondale Opera House. Irving O'Hara, bill-poster....**Newspapers**—"Republican Free Press," daily and weekly. "Herald," weekly....**Hotels**—Newell House, $2 per day. Edwards House. New Hundley House....**Railroads**—Illinois Central Railroad, H. C. Mertz, agt. Cairo Short Line, Geo. E. Beaver, agt. Chicago & Texas, same agt. Chicago & Carbondale, same agt. Transfer, Wm. Hayes. John Keesee, M. D., physician. W. A. Schwartz, lawyer.

CARLINVILLE—Pop., 5,000. **City Opera House.** C. W. Vankirk, mgr. S. c., 730. Prices, 25c. to 50c. Illum., gas and elec. Prosc. opening, 24 ft. Height, 18 ft. Footlights to back wall, 35 ft. Curtain line to footlights, 4½ ft. Distance between side walls, 35 ft. 2 traps. Depth under stage, 6 ft. 18 grooves. Height, 20 ft. May be taken up flush with fly gallery. Scene room. Theatre on first floor. Frank Carbellion, prop. man and stage mgr. Printing required, 6 stands, 15 3-sheets, 65 1-sheets, 30 ½-sheets. Frank Carbellion, bill-poster. Dates should read, City Opera House. Transfer, Howard and Packlington. Express, U. S. and Adams. E. C. Cookson, physician. Jas. Mahoney, attorney....**Newspapers**—"Enquirer," daily, weekly. "'Democrat," weekly. "Argus," weekly....**Hotels**—St. George, $2. Central, $1 T. G. McKay, $2....**Railroads**—C. & A., Q. C. & S. L., Mr. Moore....Publishers of programme—Democrat Publishing Co.

CARROLLTON—Pop., 3,500. **Pierson's Opera House.** W. D. Moore, mgr., bus. mgr. and press agt. S. c., 500. Prices, 25c. to 75c. Width prosc. opening, 20x12 ft. Depth footlights to back wall, 18 ft. Distance curtain line to footlights, 4 ft. Distance between side walls, 40 ft. Printing required, 3 stands, 12 3-sheets, 50 1-sheets, 100 ½-sheets. Dates read, Pierson's Opera House. House does bill-posting....**Newspapers**—"Patriot," "Gazette," weekly....**Hotels**—Pierson, West Side Hotel, rates, $1.25 and $1....**Railroads**—C. &. A., S. T. Tuttle, agt. Q. C. & St. L., S. T. Tuttle, agt. Dr. Burns, physician. F. A. Whiteside, lawyer.

CENTRALIA—Pop., 12,000. **Pittenger Grand.** Geo. L. Pittenger & Son, proprs. Geo. W. Pittenger, mgr. Lewis S. Johnson, treas. S. c., 1,200. Prices, 25c. to $1. Illum., elec. Volt., 110, alternating current. J. Huff, elect. Stage,

ILLINOIS.—Continued.

46x60 ft. Grant Skipper, stage carpenter. Width prosc. opening, 32 ft. Height, 22 ft. Depth footlights to back walls, 46 ft. Curtain line to footlights, 6 ft. Between side walls, 60 ft. Distance between fly girders, 48 ft. Height of fly gallery, 24 ft. Height of stage to rigging loft, 52 ft. Depth under stage, 8 ft. 3 traps. 1 bridge. No grooves. Scene room. Theatre on ground floor. John McNeal, orchestra leader. 8 to 12 in orchestra. John Archy, prop. man. Printing required, 10 stands, 10 3-sheets, 6 common 8-sheets, 75 1-sheets, 75 ½-sheets, 2,000 heralds, 1,000 to-nights. Dates read, Pittenger Grand, Centralia, Ill. Grant Skipper, bill-poster and advt. agt. Pittenger Company Transfer Co. Express companies, American and Adams. Dr. E. E. Fyke, physician. F. F. Noleman, lawyer....**Newspapers**—"Sentinel," daily and weekly, Vern. E. Joy & Co., editors; M. E. Drum, reporter and critic. "Democrat," daily and weekly, C. D. Tufts & Co., editors; Harris Dante, reporter and critic....**Hotels**—Centralia House, $2 per day straight. Columbia, $2 single, $2 double. New European, $1 per day straight....**Railroads**—Illinois Central, Southern R. R., C., B. & Q. R. R.

CHAMPAIGN—Drawing pop., 25,000. 4,600 students. **Walker Opera House.** C. F. Hamilton, mgr. S. c., 1,202. Prices, 25c. to $1. Illum., gas and elec. Volt., 110 alternating, 500 direct. T. Wood, elect. E. Leohr, stage carpenter. Width prosc. opening, 32½ ft. Height, 28 ft. Depth footlights to back wall, 44 ft. Distance curtain line to footlights, 4 ft. Distance between side walls, 63 ft. Distance between fly girders, 50 ft. No grooves. Height of stage to rigging loft, 57 ft. Depth under stage, 9 ft. 3 traps, 2 in 1. Theatre on ground floor. 6 in orchestra. 10 dressing rooms. H. Price, prop. man. Printing required, 11 stands, 40 3-sheets, 200 1-sheets. Dates read, Walker Opera House.... **Newspapers**—"Gazette," daily, Mr. Davis, dram. critic. "News," daily, E. B. Chapin, critic. "Herald," weekly, C. Mathews, dram. critic. "Times," weekly, I. Fielding, dram. editor. "Courier," Mr. Wait, dram. critic....**Hotels**—The Southern, $2 single, $1.50 double. Champaign House, $1 and $1.25.... **Railroads**—I. C. R. R., J. M. Mallon, agt. Big 4, W. E. Thomas, agt. Wabash, Mr. Lane, agt. Transfer, C. F. Hamilton. C. F. Hough, physician. W. E. King, lawyer. Express, Am., U. S. and Pacific.

CHARLESTON—Pop., 8,000. **Charleston Theatre.** T. G. Chambers, mgr. and press agt. S. c., 900. Elec. and gas. B. O. Wells, elect. Prosc. opening, 33 ft. Height, 27 ft. Depth of stage, 40 ft. Width, 60 ft. Between girders, 40 ft. No grooves. Depth under stage, 12 ft. To rigging loft, 55 ft. Theatre on ground floor. No scene room. 2 traps, center. Joe Cossell, carpenter. Sam Alfred, prop. man. J. W. Lucas, orchestra leader. Printing, 6 stands, 7 8-sheets, 100 lithos, 10 3-sheets. Dates must read, Charleston Theatre. Wenz Transfer Co....**Newspapers**—"Courier," "Plaindealer," dailies....**Hotels**—Lawes, Charleston, Commercial, Maples....**Railroads**—Big Four, Clover Leaf. H. A. Shaffer, physician. F. K. Dunn, lawyer.

CHESTER—Pop., 5,000. **Opera House.** J. F. Schuchert, mgr. S. c., 650. Prices, 25c. to 50c. Illum., elec. C. L. Staley, Jr., stage carpenter. Width prosc. opening, 18 ft. Height, 9 ft. Depth footlights to back wall, 18 ft. Distance curtain line to footlights, 16 in. Distance between side walls, 40 ft. Distance between fly girders, 22 ft. Height grooves from stage, 10 ft. 3 grooves. Depth under stage, 4 ft. 3 traps, located 1 center, 1 each side. Theatre on second floor. Rudolph Wienusch, prop. man. Printing required, 4 stands, 20 3-sheets, 100 1-sheets, 1,500 ½-sheets. Dates read, Opera House. C. L. Staley, Jr., bill-poster. Ed. Tindall, advt. agt.

Chester Theatre. Lybarger & Smith, mgrs. S. c., 600. Electric lights and steam heat....**Newspapers**—"Chester Herald," weekly, Friday. "Tribune," weekly, Thursday....**Hotels**—Cliff House, $1. Grand View and St. James, $2. City Hotel, River Side and Lone Star Restaurant, $1....**Railroads**—W. C., & West., C. E. Kingsburg, agt. C. Perryville, St. G. & Farmington, T. Picore, agt., at West Chester, also connects with Frisco. Cotton Belt and Iron Mountain, Ill. Div., St. Louis to Cairo, A. G. Arnold, agt.....**River**—Eagle Packet Co., Steamboat Line, Anchor Line Co. Transfer, Thomas Williamson and Ben Penford.

ILLINOIS.—Continued.

CHICAGO HEIGHTS—Pop., 18,000. **Bonath Opera House.** William Bonath, mgr. S. c., 800. Illum., elec. Width prosc. opening, 28 ft. Height, 50 ft. Footlights to back wall, 36 ft. Curtain line to footlights, 1 ft. Distance between side walls, 50 ft. No grooves. Printing required, 9 stands, 4 8-sheets, 20 3-sheets, 150 lithos, 2,000 heralds. Express Cos., American, U. S., National and Wells-Fargo....**Railroads**—C. & E. I., Chicago Terminal, E. J. & E....Performance given on Sundays and Thursdays only.

CLINTON—Pop., 6,500. Drawing pop., 4,000 more. **Rennick Opera House.** I. C. Sabin, mgr. S. c., 650. Prices, 35c. to $1. Illum., elec. Clarence Shell, elect. Width prosc. opening, 30 ft. Height, 18 ft. Footlights to back wall, 30 ft. Distance curtain line to footlights, 4 ft. Distance between side walls, 44 ft. Distance between fly girders, 36 ft. Stage to rigging loft, 28 ft. Depth under stage, 8 ft. W. S. Saveley, bill-poster. Dates read, Rennick Opera House. Clinton, Ill....**Newspapers**—"Clinton Daily Public," "Clinton Weekly Times," "Clinton Register," weekly....**Hotels**—Magill House, $1.50 and $2. Central Hotel, European, 50c. per room. Zeigler, House, $1. Merriman House, $1. Rawlins House, $1....**Railroads**—Three divisions Ill. Central R. R.

COAL CITY—Pop., 6,000. **New Opera House.** Hula & Jisa, mgrs. S. c., 500. Prices vary. Illum., elec. Width of prosc. opening, 20 ft. Height, 15 ft. Height of grooves, 16 ft. Height to rigging loft, 35 ft. Printing required, 1 stand, 4x7; 1 stand, 4x5; 1 stand, 4x3; 25 1-sheets, 35 ½-sheets, 1 8-sheet, 25 1-sheet hangers, 1,500 heralds. Dates should read, New Opera House. John M. Powell, bill-poster. Transfer, Aug. Schalkle....**Newspaper**—One weekly....**Hotels**—McKinley, Restaurant Campbell, Coalfield Co. Hotel....**Railroads**—A. T. & S. F., Chicago & Alton Ry.

COLLINSVILLE—Pop., 10,000. **Collinsville Opera House.** Jno. H. Siegel, mgr. S. c., orchestra, 468; balcony, 188; gallery, 600. Prices, according to attraction. Width prosc. opening, 32 ft. Height, 25 ft. Depth, footlights to back wall, 35 ft. Distance, curtain line to footlights, 2½ ft. Distance between side walls, 57 ft. Distance between fly girders, 47 ft. No grooves. Height to rigging loft, 50 ft. Depth under stage, 12 ft. 3 traps, located center and sides. Height to fly gallery, 18 ft. Scene room. Theatre on ground floor. M. Welch, prop. man. H. Kluge, stage carpenter. P. Cohn, leader of orchestra. 7 in orchestra. East St. Louis Co., bill-posters. Printing required, 7 stands, 30 3-sheets, 150 1-sheets, 3,000 heralds. Dates to read, Collinsville Opera House. Transfer Co., Grim's Transfer Co. Express office, Adams. Jno. H. Siegel, physician. W. G. Burroughs, lawyer....**Newspaper**—"Herald," daily....**Hotels**—Commercial, $1.50 single, $1.25 double. Ginder, $1.50 single, $1.25 double. George Barton, $1 single and double....**Railroads**—Vandalia & East St. Louis and Suburban....Publishers of programme—Herald.

COMPTON—Pop., 500. **Opera House.** Chas. Bradshaw, mgr. Width prosc. opening, 22 ft. Height, 10 ft. Depth, footlights to back wall, 20 ft. Distance, curtain line to footlights, 1½ ft. Distance between side walls, 30 ft. Distance between fly girders, 17 ft. Height, grooves from stage, 9 ft. 3 grooves. Depth under stage, 3 ft. Theatre on second floor. Len Carnahan, leader of orchestra....**Newspaper**—One, Wednesday....**Hotel**—Compton House, $2, $1.50....**Railroad**—C. B. & Q.

DANA—Pop., 400. Drawing population, 1,500. **Dana Opera House.** Thorp & Dykes, mgrs. S. c., 400. Width prosc. opening, 22 ft. Height, 11 ft. Depth from footlights to back of stage, 25 ft. Curtain line to footlights, 4 ft. Distance between side walls, 40 ft. Height of stage, 3 ft. Theatre on ground floor. Size over all, 40x90 ft.....**Railroad**—A. F. & S. E., J. E. Biles, agt. House newly remodeled and put in first-class condition.

DANVILLE—Pop., 25,000. **Grand Opera House.** G. W. Chatterton, mgr. W. L. Kelly, res. mgr. S. c., 1,050. Prices, 25c. to $1.50. Illum., elec., alternate and direct. Harry Hughes, elect. and stage carpenter. Width of prosc. opening, 30 ft. Height, 30 ft. Footlights to back wall, 38 ft. Distance, curtain line to footlights, 3½ ft. Distance between side walls, 62 ft. Distance between fly

girders, 49 ft. Stage to rigging loft, 50 ft. Depth under stage, 10 ft. 2 traps, corner and center. 1 bridge, back part. Scene room. 11 dressing rooms. Theatre on first floor. J. J. Lemon, orchestra leader. 5 to 7 in orchestra. Printing required, 8 stands, 25 3-sheets, 100 1-sheets, 100 ½-sheets. Dates read, Grand Opera House.

Memorial Hall, Soldiers' Home. W. L. Kelley, mgr. amusements. S. c., 900. Illum., elec. Volt., 115, alternating. Width of prosc., 28 ft. Height, 28 ft. Depth, footlights to back wall, 34 ft. Distance, curtain line to footlights, 3½ ft. Distance between side walls, 60 ft. Distance between fly galleries, 45 ft. No grooves. Height to fly galleries, 24 ft. Height to gridiron, 54 ft. Depth under stage, 9 ft. No printing required. House plays guarantees only, one a week from September 1 to March 31. Theatre 2½ miles from Danville....**Newspapers**—"Press," daily. "Commercial News," daily. "Daily Democrat."....**Hotels**—Aetna House, $1.50 double, $2 single and up. Plaza Hotel, $2 double, $2.50 single and up. Tremont House, $1.50 single and double. Saratoga Hotel, 50c., European. Illinois, $1.25 single and double....**Railroads**—Chicago & Eastern Illinois, Mr. Supple agt. Wabash, Mr. Shutts, agt. Big Four, Mr. Blanchard, agt. Transfer Co., Green & Co. Express offices, American and Wells-Fargo. Dr. S. C. Glidden, physician....Publisher of programme—Bert McKern.

DECATUR—Pop., 33,000. **Powers Opera House.** J. F. Given, mgr. S. c., 1,600. Prices, 25c. to $1.50. Illum., gas and elec. Direct current and alternating. Volt., 110. Amp., 500. I. Wikoff, elect., stage carpenter and lithographer. Water attachment above and below stage. Heated by steam. 15 dressing rooms. Width prosc. opening, 32 ft. Height, 34 ft. Depth, footlights to back wall, 44 ft. Distance, curtain line to footlights, 2 ft. Distance between side walls, 70 ft. Between fly girders, 46 ft. Height of grooves from stage, 20 ft. Stage to rigging loft, 60 ft. 5 sets grooves. Depth under stage, 9 ft. 4 traps, located, star, vampire and hamlet. 2 sets bridges, between 3 and 4, and 4 and 5. Grooves can be taken up flush with the fly gallery. Theatre on ground floor. Robert Walter, leader of orchestra. 8 in orchestra. Lymankiser, prop. man. Printing required, 8 stands, 35 3-sheets, 100 1-sheets, 275 ½-sheets. Dates read, Grand Opera House. Henry Edwards, bill-poster....**Newspapers**—"Morning Herald," daily and weekly, Earl Obenshane, dram. critic. "Review," daily and weekly, Ted Hitchcock....**Hotels**—St. Nicholas, $2.50 and up. Brunswick, $1.25 and $1.50. "The Decatur," $2, $2.50....**Railroads**—Wabash R. R. Vandalia. C., H. & D. Illinois Central. C., H. & D. Ry. Baggage and express, Pacific, Wells-Fargo, American and Adams. Transfer, Hammon Bros. Dr. Jno. Miller, physician. Ed. McDonald, lawyer.

DE KALB—Pop., 10,500. **Chronicle Hall.** Clinton Rosette, mgr. S. c., 850. Prices vary. Illum., gas, elec. Width of prosc. opening, 25 ft. Height, 10 ft. Footlights to back wall, 24 ft. Theatre on second floor. Printing required, 5 stands, 20 3-sheets, 25 1-sheets, 50 ½-sheets, 2,500 heralds. Dates read, Chronicle Hall. Dan Cliff, bill-poster. J. G. Cook, transfer. Express, American. Dr. Everett, physician. Carnes & Dunton, lawyers....Publishers of programme—J. F. Glidden Pub. Co.

Haish's Opera House. Jacob Haish, mgr. S. c., 400. Illum., elec. Width prosc. opening, 25 ft. Height, 15 ft. Footlights to back wall, 25 ft. Curtain line to footlights, 3 ft. Theatre on second floor. Transfer, J. G. Cook. Express, American and Wells-Fargo. J. M. Everett, physician....**Newspapers**—"Chronicle," Tuesday and Friday. "Advertiser," weekly. "Review," weekly....**Hotels**—Glidden, $2. Arlington....**Railroads**—C. & N. W., O. N. Phelps. C. & G. W., H. C. Holbert.

DIXON—Pop., 10,000. **Dixon Opera House.** Chas. Eastman, mgr. S. c., 928. Prices vary. Illum., elec. Alternating. Perry Coles, elect. Width prosc. opening, 34 ft. Height, 22 ft. Footlights to back wall, 32 ft. Curtain line to footlights, 3 ft. No grooves. Distance between side walls, 60 ft. Between fly girders, 45 ft. Height to rigging loft, 45 ft. Height to fly gallery, 24 ft. Depth under stage, 3½ ft. 1 trap. No scene room. No bridges. Theatre on second floor. Geo. Robertson, prop. man. W. Woodget, stage carpenter. 5 in orchestra. Wm. Smith, leader

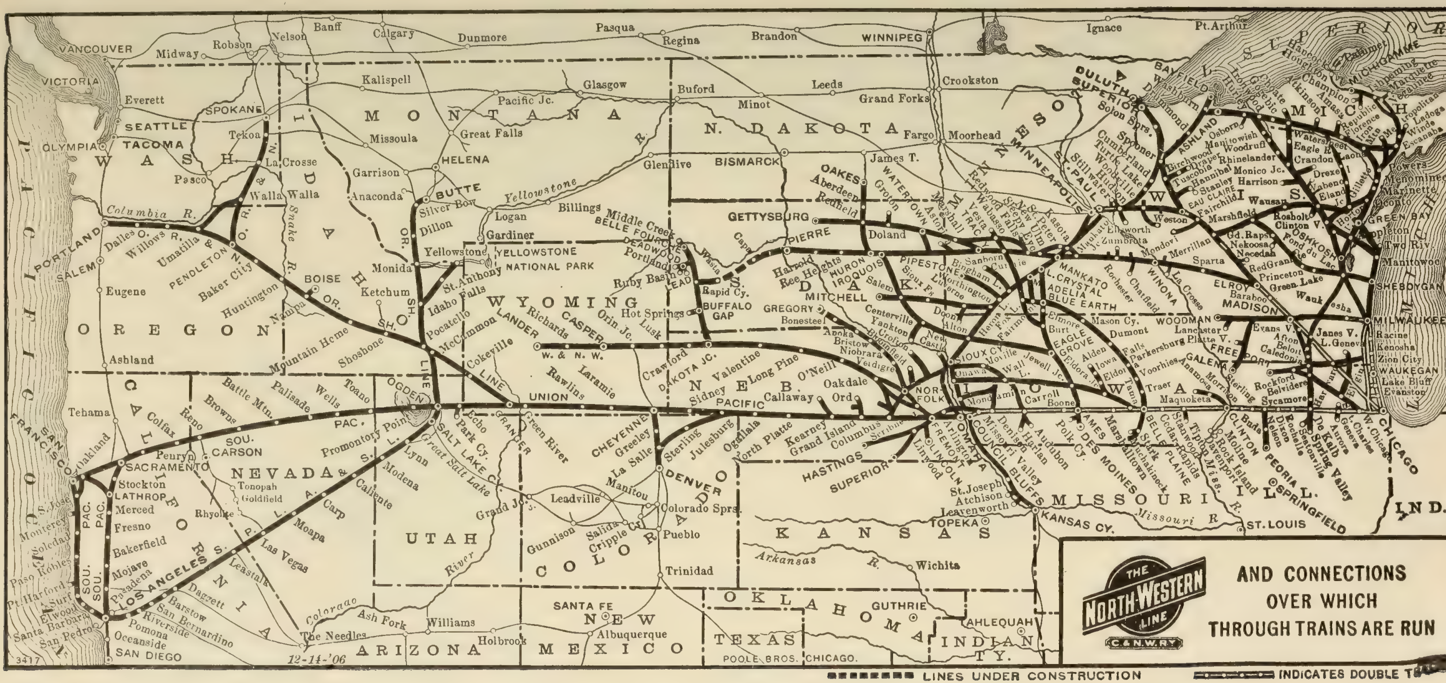
THE NORTH-WESTERN LINE
C. & N.W. R'Y.
AND CONNECTIONS OVER WHICH THROUGH TRAINS ARE RUN
LINES UNDER CONSTRUCTION
INDICATES DOUBLE T
POOLE BROS. CHICAGO.
12-14-'06
3417

of orchestra. Printing required, 6 stands, 15 3-sheets, 50 1-sheets, 50 ½-sheets. Dates should read, Dixon Opera House. Transfer, A. I. Gage. Express, Amer. Dr. Moore, physician. A. K. Truesdale, lawyer....**Newspapers**—"Telegraph," "Sun."....**Hotels**—Nachusa, $2. Shields, $1.50 to $2. Bishop, $1.25 to $1.50. Huguet, $1.25 to $1.50....**Railroads**—C. & N. W., J. J. Carty. I. C., L. Backus.

DUNDEE—Pop., 4,800. **Dundee Opera House.** N. E. Averill, mgr., bus. mgr. and press agt. S. c., 635. Prices, 25c. to 75c. Illum., gas and elec. Otto Baumann, elect. and stage mgr. Width prosc. opening, 20 ft. Height, 14 ft. Depth footlights to back wall, 24 ft. Distance curtain line to footlights, 2 ft. Distance between side walls, 40 ft. Stage to rigging loft, 18 ft. Depth under stage, 4 ft. 1 trap, located center. No grooves. Theatre on second floor. 4 in orchestra. Fred Stachler, prop. man. Printing required, 5 stands, 15 3-sheets, 50 1-sheets, 50 ½-sheets. Dates read, Dundee Opera House. Otto Baumann, bill-poster. Only A1 companies booked....**Newspaper**—"Hawkeye," weekly, Thursday....**Hotels**—Hitzaman, $1, $1.25. Hotel Dundee, $1 to $1.25. Lorenz House, $1....**Railroad**—C. & N. W., Chas. Hoxie, agt. Transfer, Riverside Transfer Co. Express, American. Dr. H. F. Peters, physician.

EARLVILLE—Pop., 1,200. **Robinson Hall.** D. A. Town & Son, mgrs. S. c., 400. Illum., elect. lights. Width prosc. opening, 20 ft. Height, 11 ft. Footlights to back wall, 14 ft. Curtain line to footlights, 2 ft. Distance between side walls, 42 ft. Height of grooves from stage, 10 ft. 3 sets of grooves. Theatre on second floor. H. Feldman, bill-poster....**Newspaper**—"Leader," weekly.... **Hotels**—Wallace, $2. Waldorf, European....**Railroads**—C., B. & Q., H. W. Vroman, agt.; C. N. W., W. W. Sawyer. Dr. F. A. Wiley, physician. Express offices, American and Adams.

EAST ST. LOUIS—Pop., 70,000. **Broadway Theatre.** The Central States Theatre Co., owners. I. Kent Cohn, mgr. S. c., 1,600. Prices, 15c. to $1. Illum., elec. Width prosc. opening, 30 ft. Height, 30 ft. Depth, footlights to back wall, 35 ft. Distance, curtain line to footlights, 8 ft. Distance between side walls, 58 ft. Distance between fly girders, 38 ft. Stage to rigging loft, 51 ft. Depth under stage, 10 ft. 3 traps, 1 center, 1 down stage left, 1 up stage left. Theatre on ground floor. Printing required, 15 stands, 75 3-sheets, 350 lithos, 10,000 heralds. Plenty small stuff. Dates to read, Broadway Theatre, East St. Louis. East St. Louis Bill-Posting Co., bill-posters....**Newspapers**—"Journal," daily. "Commercial," daily. "Republican-News," weekly. "Gazette," weekly....**Hotels**—Royal, $1.50 single. Arlington, $1 straight. Weis Hotel, $1.25, $1.50. Transfer, Herman Miller.

EDWARDVILLE—Pop., 6,000. No theatre at present.

EFFINGHAM—Pop., 5,000. **Austin Opera House.** Edward Austin, mgr. and sec. S. c., 1,000. Prices, 25c. to $1. Illum., elec. Volt., 110, alternating. Width prosc. opening, 30 ft. Height, 22 ft. Depth footlights to back wall, 35 ft. Distance curtain line to footlights, 5 ft. Distance between side walls, 50 ft. Distance between fly girders, 32 ft. Height grooves from stage, 16 ft. Grooves out. Stage to rigging loft, 44 ft. 5 grooves. Depth under stage, 8 ft. 1 trap. Grooves can be taken up flush with fly gallery. Theatre on second floor. Printing required, 5 stands, 15 3-sheets, 150 1-sheets, 100 ½-sheets. Dates read, Austin Opera House. Bill-posters and advt. agt. ....**Newspapers**—"Record," daily, B. K. Lecrone. "Republican," weekly, Homer Clark. "Volksblatt," A. Gravenhorst....**Hotels**—Pacific, $2. Central, $1. $1.25....**Railroads**—Ind. & Ill. Southern, F. G. Levey, agt. Ill. Cent., F. G. Levey, agt. Vandalia, F. G. Levey, agt. Wabash, John McGuire, agt. Transfer, John Green. J. B. Walker, physician. Wright Bros., lawyers. Express, American, Adams, U. S., Pacific.

ELGIN—Pop., 25,000, and 25,000 to draw from towns. **Elgin Opera House.** Fred W. Jencks, mgr. Wm. B. Newman, treas. G. Schoobridge, press agt. B. L. Tucker, bill-poster. S. c., 1,110. Prices, 25c. to $1.50. Illum., gas and elec. Volt., 110-220. Direct system. B. L. Tucker, elect. Stage dim., 38x60 ft. B. L. Tucker, stage carpenter. Width prosc. opening, 28 ft. Depth footlights to back wall, 40 ft. Distance curtain line to footlights, 2 ft. Distance

between side walls, 60 ft. Distance between fly girders, 40 ft. Height fly gallery, 20 ft. Height of stage to rigging loft, 48 ft. Gridiron, 48 ft. Depth under stage, 16 ft. 3 traps, center. No grooves. Scene room, all fireproof. Theatre on ground floor. John Tetzner, orchestra leader. 6 in orchestra. Printing required, 7 stands, 20 3-sheets, 50 1-sheets, 100 ½-sheets, 5,000 advance couriers, 3,000 to-nights. Dates read, Elgin Opera House. Fred W. Jencks, bill-poster and advt. agt....**Newspapers**—"News," daily. "Courier," daily. "Press Daily," daily. "Republican," weekly. "Hawkeye," weekly. "Advocate," weekly. "Register" and "Weekly Chronicle."....**Hotels**—The Fosgate, $2 straight. Burns Hotel, European, 50c., 75c. Kelley Hotel, European, rooms 75c. Western House, $1.25, $1.50. Elgin House, $1, $1.25. Town Block Hotel, European, 75 rooms.... **Railroads**—C. & N. W. R. R., E. D. Howell, agt. C., M. & St. Paul, J. B. Hopkins, agt. Rholes Transfer Co. Express offices, American and U. S. Dr. W. W. Welch, physician. John L. Healy, lawyer. Electric railway system connecting with 18 different towns run hourly.

FAIRBURY—Pop., 3,000. **Central Opera House.** Phil Wade, mgr. and bus. mgr. J. Wade, press agt. S. c., 900. Prices, 25c. to 75c. Illum., elec. Volt. 52. Stage dimensions. Width of prosc. opening, 27 ft. Height, 25 ft. Depth, footlights to back wall, 30 ft. Distance, curtain line to footlights, 3 ft. Between side walls, 59 ft. Distance between fly girders, 42 ft. Height to rigging loft, 52 ft. Depth under stage, 12 ft. Theatre on ground floor. H. Kerr, prop. man. F. Lough, stage carpenter. Fred Bruch, leader of orchestra. 10 in orchestra. M. Simon bill poster. Printing required, 3 stands, 4x8, 75 1-sheets, 15 3-sheets, 25 ½-sheets. Dates read, Central Opera House. Transfer Co., Opera House Co.

Fairbury Opera House. P. Wade, mgr. S. c., 700. Illum., elec. Volt., 52. Stage dimensions: Opening, 20 ft. Wall to wall, 50 ft. Height, 16 ft. Depth, 20 ft. Footlights to curtain line, 5 ft. I. Gaudineer, stage carpenter. Ike Sommers, prop. man. House used for medicine and repertoire shows. Express offices, Adams and Pacific. Otis, physician. Carrithers, lawyer....**Newspapers**—"The Blade," weekly. "Local Record," weekly....**Hotels**—Thomas House, $1.50 single, $1.25 double. National Hotel, $1 single, $1 double....**Railroads**—T., P. & W. Wabash....Publisher of programme—The Blade.

FARMER CITY—Pop., 1,800. **Columbian Opera House.** W. S. Young, owner and mgr. S. c., 500. Prices, 25c. to 50c. Illum., elect. Volt., 52. Earl Riggs, elect. Two furnaces. Heat the house with hot air. Stage dim., 24x36 ft. Width prosc. opening, 21 ft. Height, 19 ft. Footlights to back wall, 26 ft. Distance curtain line to footlights, 2 ft. Distance between side walls, 34 ft. Distance between fly girders, 28 ft. Height of grooves from stage, 14 ft Stage to rigging loft, 26 ft. Four grooves on each side. Depth under stage, 7 to 8 ft. 1 trap, center. 1 bridge, movable. Theatre on ground floor. Earl Riggs, prop. man and stage carpenter. Printing required, 7 stands, 25 3-sheets, 50 1-sheets, 50 ½-sheets or lithos. Dates read, Opera House. W. S. Young, bill-poster and advt. agt....**Newspapers**—"Journal," weekly. "Review," weekly, issues Thursdays....**Hotels**—Commercial, $1.25 single, $1 double. Eldorado, $1 single, 75c. double....**Railroads**—Big Four, Ed. Dolan, agt. I. C., Springfield division, Harris, agt. A. W. Huffman Livery & Transfer Co. Dr. Littlejohn, physician. L. R. Herrick, attorney. Express Co., American.

FREEPORT—Pop., 20,000. **Grand Opera House.** A. C. Knorr, mgr. S. c., 862. Prices, 25c. to 75c. Illum., gas and elec. Voltage, 104. 7,200 alternation. 60 cycles. Westinghouse system. Width prosc. opening, 30 ft. Height, 29 ft. Footlights to back wall, 40 ft. Curtain line to footlights, 2½ ft. Distance between side walls, 60 ft. Distance between fly girders, 48 ft. Height to rigging loft, 54 ft. Depth under stage, 7 ft. 2 traps, located front, center. Theatre on ground floor. G. H. Johnston, scenic artist. Harry Pittney, prop. man. Homer Hostetter, stage carpenter. W. M. Gibler, leader of orchestra. 8 in orchestra. Printing required, 10 stands, 35 3-sheets, 5 8-sheets, 100 1-sheets, 100 ½-sheets. Dates read, Grand Opera House, Freeport, Ill. A. C. Knorr, bill-poster. Transfer Co., Yordy Bros.....**Newspapers**—Daily, "Journal," Wm. Dunham. "Standard," H. E. Ward. "Bulletin," O. F. Potter. Weekly, "Anzeiger," Wednesday....

ILLINOIS.—Continued.

Hotels—Brewster, $2. Clifton, $1.50 single, $1.25 double. Metropole, $1. Senate, European, rooms 50c., 75c. and $1....Railroads—Ill. Central, H. W. Rowley. C., M. & St. P., J. B. Sweatt. C. & N. W., Edward Daley. Miss Luecke, typewriter. American, United States and Wells-Fargo Express. D. C. L. Mease, physician. W. N. Cronkhite, lawyer....Publisher of programme—Chas. Frick.

FULTON—Pop., 3,300. **Fulton Opera House.** W. Stowell, mgr. S. c., 600. Prices vary. Illum., elec. Volt., 104. D. Galleger, elect. Stage dimensions: Width prosc. opening, 21 ft. Height, 14 ft. Depth footlights to back wall, 21 ft. Distance curtain line to footlights, 3 ft. Between side walls, 54 ft. Distance between fly girders, 4 ft. Height of grooves, 10 ft. 4 grooves. Height to rigging loft, 12 ft. Depth under stage, 4 ft. 2 traps. Locality of traps, C. and R. S. Theatre on first floor. Orchestra, piano. W. Stowell, bill-poster. Printing required, 4 stands, 6 3-sheets, 15 1-sheets, 25 ½-sheets. Dates to read, Fulton Opera House. Transfer, C. H. Brightman. Express, U. S., American, Adams.... **Newspaper**—"Fulton Journal."....**Hotels**—Noble, $2. Broadway, $2. Central, $1....**Railroads**—C., M. & St. P., B. E. McElhiney, agt. C. & N. W., James W. Smith, agt. C., B. & Q., F. A. Warwick, agt. C., B. & N. E., F. A. Warwick, agt.

GALENA—Pop., 7,000. **Opera House.** Chas. Scheerer, mgr. S. c., 1,075. Prices, 35c., 50c., 75c., $1 and $1.50. Illum., gas and elec. Arc light. From wall to wall, 60 ft. Width of prosc. opening, 24 ft. Height, 22 ft. Footlights to back wall, 30 ft. Curtain line to footlights, 2½ ft. 6 grooves. Height of grooves, 18 ft. Grooves may be taken up flush with fly gallery. Height to rigging loft, 44 ft. Height to fly gallery, 22 ft. Depth under stage, 6 ft. 3 traps. Scene room. 2 bridges. Theatre on ground floor. King & Landis, scenic artists. Chas. Alexander, prop. man. James Norton, stage carpenter. Galena orchestra, 7. Frank Willy, leader. Printing required, 6 stands, 6 4-sheets. Dates should read, Galena Opera House. Chas. Scheerer, advt. agt. Transfer, Pierce Rogers. Expresses, American and Adams. Dr. Godfrey, physician....**Newspapers**—"Daily Gazette," "Times," "Galena Daily Tribune."....**Hotels**—De Soto, $2, $1.50. Hotel Grant, $2, $1.50....**Railroads**—I. C., T. L. McDermott, agt.; C. & N. W., P. J. McGinnis, agt.; C., B. & Q., M. O. Burns, agt.; Gt. W., Mr. Graves, agt....Publishers of programme—"Gazette."

GALESBURG—Pop., 26,760. **Auditorium.** Dr. L. T. Dorsey, mgr. S. c., 1,350. Prices, 25c. to $1.50. Illum., gas and elec. Volt., all kinds. Amperes, all kinds. Both systems. Width prosc. opening, 35 ft. Height, 34 ft. Depth footlights to back wall, 40 ft. Distance curtain line to footlights, 4 ft. Distance between side walls, 60 ft. Distance between fly girders, 42½ ft. Height to rigging loft, 65 ft. Depth under stage, 10 ft. 3 traps. Locality of traps usual. Height to fly gallery, 28 ft. 1 bridge, located back wall. Have scene room. Theatre on ground floor. F. Du Vou, stage carpenter. R. Frederickson, prop. man. A. G. Miller, orchestra leader. 5 to 10 in orchestra. O. J. Johnson, bill-poster. Printing required, 10 to 12 stands, 25 3-sheets, 150 1-sheets, 100 ½-sheets. Dates to read, Auditorium. Transfer Co., E. H. Cowan. Express offices, Adams, Wells-Fargo. A. J. Boutelle, attorney....**Newspapers**—"Daily Mail," C. Kusba, critic. "Weekly Mail," Thursday. "Weekly Labor News," Friday. "Weekly Gazette," Friday....**Hotels**—Union Square, $1.50 to $2. Illinois, $1.50 to $2. Hotel Annex, $1. Santa Fe, $1....**Railroads**—C., B. & Q. Ry., C. I. Twyman; A. T. & S. F. Ry., H. S. Machen.

GENESEO—Pop., 5,000. **Freeman's Theatre.** C. C. Martin, mgr. S. c., 500. Price, 50c. Illum., elec. Volt., 110. System, Edison. August Eichorn, elect. Width prosc. opening, 22 ft. Height, 12 ft. Footlights to back wall, 22 ft. 4 grooves. Distance curtain line to footlights, 4 ft. Between side walls, 50 ft. Height of grooves, 13 ft. Depth under stage, 4 ft. 1 trap, center of stage. Scene room. Theatre on second floor. 1 in orchestra. J. F. Murray, bill-poster. Printing required, 6 stands, 20 1-sheets, 15 3-sheets, 75 ½-sheets. Dates read, Freeman's Opera House. Express office, U. S. Dr. E. B. Gilbert, physician. E. C. Graver, lawyer....**Newspapers**—Daily, "Arena." Weekly, "Geneseo Republic," Friday. "News,"....**Hotels**—Geneseo House, City Hotel....**Railroad**—C. R. I. & P. R. R.

ILLINOIS.—Continued.

GIBSON CITY—Pop., 2,500. **Burwell's Opera House.** J. Young Shamel, mgr. S. c., 500. Prices, 35c., 50c. and 75c. Illum., elec. S. J. Lefevere, elect. Prosc. opening, 20 ft. Height, 13 ft. Footlights to back wall, 24 ft. Curtain line to footlights, 2 ft. Distance between side walls, 33 ft. 2 traps. Depth under stage, 3 ft. 20 grooves. Height, 12 ft. May be taken up flush with fly gallery. Theatre on second floor. Printing required, 6 stands, 15 3-sheets. C. J. Grimm, bill-poster. Dates should read, Burwell's Opera House. Express Cos., Amer. and Pacific. J. H. Shamel, physician. G. A. Cranston, lawyer....**Newspapers**—"Courier," "Enterprise," daily....**Hotels**—Johnson, $2. Commercial, $1.25.... **Railroads**—I. C., H. B. Finnigan. Wabash, W. G. Foster. L. E. & W., C. E. Cooper.

GLASFORD—Pop., 1,500. **Woodman Opera House.** Chas. Scarcliff, mgr. S. c., 500. Prices, 25c. to 50c. Width prosc. opening, 20 ft. Height, 12 ft. Depth footlights to back wall, 18 ft. 6 grooves, 3 each side. Distance curtain line to footlights, 4 ft. Distance between side walls, 36 ft. Height of grooves, 12 ft. Height to rigging loft, 12 ft. Have scene room. Theatre on first floor. A. M. Batey, stage carpenter. F. A. Vandwetter, bill-poster. Printing required, 2 stands, 8 3-sheets, 8 1-sheets, 4 ½-sheets. Transfer Co., B. W. Fuller. Express office, Pacific. A. C. Barns, physician. William Samuels, lawyer....**Newspaper**—1, weekly, Thursday....**Hotel**—1....**Railroad**—T., P. & W. R. R., George Benn. W. F. Rader, typewriter....Publisher of programme—W. F. Rader.

GREENVILLE—Pop., 3,000. **Opera House.** Frank T. Reid, mgr. and bus. mgr. S. c., 500. Prices, 25c. and 35c. Illum., elec. Width prosc. opening, 20x30 ft. Height, 35 ft. Depth footlights to back wall, 20 ft. Distance curtain line to footlights, 2 ft. Distance between side walls, 40 ft. Height grooves from stage, 20 ft. 3 grooves. Depth under stage, 6 ft. 2 traps, located back and south side. Scene room. Theatre on second floor. Printing required, 4 stands, 15 3-sheets, 25 1-sheets, 50 ½-sheets. Dates read, Opera House....**Newspapers**—"Advocate," weekly, Thursday. "Sun," "Item," weekly, Thursday....**Hotels**—Thomas House, $2. Wheeler House, Adams House, Hastings Hotel, rates $1; double, special.... **Railroads**—J. Lv. & St. L., L. E. Reid, agt. Vandalia, John Geisman, agt. Transfer Co., Harry C. Birge.

GRIGGSVILLE—Pop., 2,500. **Irving Hall.** Anson Northup, mgr. S. c., 450. Prices, 25c. to 35c. Illum., elec. Width prosc. opening, 26 ft. Height, 12 ft. Footlights to back wall, 20 ft. Distance curtain line to footlights, 1½ ft. Distance between side walls, 42 ft. Distance between fly girders, 34 ft. Height of grooves from stage, 14 ft. 3 grooves. Depth under stage, 10 ft. 2 traps, center of stage. Theatre on ground floor. Prop. man. Printing required, 8 3-sheets, 20 1-sheets, 30 ½-sheets. Dates read, Opera House. bill-poster....**Newspaper**—"Griggsville Herald," weekly....**Hotels**—Commercial House, $2. Oliver House....**Railroad**—Wabash, E. Cromwell, agt. Transfer Co., J. M. Cree. L. J. Harvey, physician. Pacific Express.

HARRISBURG—Pop., 6,000. **Harrisburg Opera House.** W. V. Rathbone, mgr. S. c., 700. Prices, 25c. and 50c. Prosc. opening, 24 ft. Height, 16 ft. Footlights to back wall, 16 ft. Curtain line to footlights, 2 ft. Distance between side walls, 48 ft. Height to rigging loft, 21 ft. 2 traps. Depth under stage, 3 ft. 3 grooves. Height, 11 ft. May be taken up flush with fly gallery. No scene room. Theatre on second floor. Sosman & Landis, scenic artists. Fred Farmer, stage carpenter. Jesse Dove, prop. man. Printing required, 3 stands, 12 3-sheets, 25 1-sheets, 50 ½-sheets. Taylor Paint & Paper Co., bill-posters. Dates should read, Opera House. Transfer Co., Harrisburg Transfer Co. Express Co., American. Dr. G. A. Fuson, physician. Choisser, Cain & Choisser, lawyers....**Railroad**..C. C. C. & St. Louis.

HARVARD—Pop., 3,500. **Harvard Opera House.** Phelps & Sanders, mgrs. S. c., 550. Prices, 25c. and 50c. Illum., elec. Volt., 110. Prosc. opening, 22 ft. Height, 16 ft. Footlights to back wall, 27 ft. Curtain line to footlights, 3 ft. Height to gridiron, 22 ft. Distance between side walls, 36 ft. 1 trap. No grooves. Theatre on ground floor. Al. Tracy, stage carpenter. G. Osgood,

prop. man. Carl Goddard, leader of orchestra. Printing required, 5 stands, 15 3-sheets, 125 lithos. F. Bailey, bill-poster. Dates read, Harvard Opera House. Express Co., American. C. M. Johnson, physician. B. F. Manley, lawyer.... **Hotels**—Ayer, $2. Walker, $1.50....**Railroad**—C. N. W. R. R., J. A. O'Connor....Publishers of programme—Emerson & Sanders.

HOOPESTON—Pop., 5,500. **New McFerren Opera House.** Al Knox, mgr. S. c., 1,000. Prices, 25c., 35c., 50c. to $1.50. Illum., elec. Volt., 110. Amperes, 40. Width prosc. opening, 26 ft. Height, 28 ft. Footlights to back wall, 38 ft. Curtain line to footlights, 4 ft. Distance between side walls, 48 ft. 2 traps. Depth under stage, 4½ ft. No scene room. Theatre on second floor. Width between fly gallery, 42 ft. Height to gridiron, 50 ft. 11 dressing rooms. 2 property rooms, toilet room, steam heat. N. E. Weaver, stage carpenter. Carl Knox, prop. man. W. W. Baxter, officer. Printing required, 6 stands, 5 3-sheets, 20 1-sheets, 20 ½-sheets. Dates should read, McFerren's Opera House....**Newspapers**—"Chronicle," daily. "Herald," daily....**Hotels**—Cunningham, $1.50, $2. Victoria, $1....**Railroads**—Frisco, W. H. Fritch, agt. L. E. & W., M. A. Harbert, agt. Transfer Co., J. W. Sherrill. Express Cos., Wells-Fargo and U S.... Publishers of programme—Cooper, Green & Knox.

HUTSONVILLE—Pop., 1,500. **Hustong Opera House.** Newhei & Co., mgrs. S. c., 400. Illum., oil.

Neulin Bros. Opera House. H. H. Batey, mgr. Seats 500. This house will be closed, but a new one will be built....**Railroad**—C., C., C. & St. L.

JACKSONVILLE—Pop., 18,000. **Grand Opera House.** Geo. W. Chatterton, mgr. Geo. W. Davis, bus. mgr. S. c., 1,170. Prices, 25c. to $1. Illum., gas and elec. Volt., 104. Alternating. Dan Sweeney, elect. Width prosc. opening, 32 ft. Height, 30 ft. Footlights to back wall, 43 ft. Curtain line to footlights, 6½ ft. 4 grooves. Height of grooves, 20 ft. Grooves may be taken up flush with fly gallery. Distance between side walls, 62 ft. Between fly girders, 44 ft. Height to rigging loft, 62 ft. Height to fly gallery, 25 ft. Depth under stage, 8½ ft. 4 traps. Locality, front, rear, end and center. No scene room. 1 bridge. Theatre on ground floor. Cox Bros., scenic artists. John Schwape, prop. man. W. L. Brown, stage carpenter. 9 in orchestra. Prof. C. C. Jeffries, leader of orchestra. Printing required, 6 to 8 stands, 25 3-sheets, 65 1-sheets. Dates should read, Grand Opera House. Charles Stark, bill-poster. Transfer, S. L. Rutherford. Expresses, U. S., Adams and Pacific. Allen M. King, physician. Judge C. H. Barnes, lawyer....**Newspapers**—"Journal," H. H. Bancroft. "Courier," Geo. Davis....**Hotels**—Dunlap, $2, $2.50. Pacific, $2.50, $2. Park, $1. Crescent, $1.25, $1. Grand, European, 75c., 50c....**Railroads**—Chicago & Alton, O. L. Hall, agt. Wabash, R. Smith, agt. C., P. & St. L., J. O. Upp, agt. S. & St. L., Geo. W. Dye, agt....Publisher of programme—C. A. Roach.

JERSEYVILLE—Pop., 5,000. **Ferns' Opera House.** Thos. F. Ferns, mgr. S. c., 500. Prices, 50c. to $1. Prosc. opening: Height, 13 ft. Width, 24 ft. From footlights to back wall, 31 ft. Distance curtain line to footlights, 3 ft. Between side walls, 37½ ft. Theatre on second floor. Printing required, 9 stands, 9 1-sheets, 18 3-sheets, 100 1-sheets, 100 ½-sheet lithos, 100 tack cards, 2,000 heralds. Dates to read, Ferns' Opera House. Transfer Co. Express offices, United States and Adams. D. F. Duggan, physician. Thos. F. Ferns, lawyer....**Newspapers**—"Daily and Weekly Democrat," Thursday. "Republican," weekly, Thursday....**Hotels**—Commercial, $2. Northern, $1....Publisher of programme—Democrat.

JOLIET—Pop., 36,000. **Joliet Theatre.** Chamberlin, Harrington & Co., mgrs. S. c., 1,400. Prices, 25c. to $1. Illum., gas and elec. Volt., 52. Alternating current. E. A. Payfair, elect. W. H. Strickland, stage carpenter. Width prosc. opening, 32 ft. Height, 32 ft. Depth footlights to back wall, 37 ft. Distance curtain line to footlights, 3 ft. Distance between side walls, 60 ft. Distance between fly girders, 41 ft. Stage to rigging loft, 65 ft. Depth under stage, 8 ft. 4 traps, located R., L. and C. 1 bridge, in sections, located back of 4. Theatre on ground floor. Sosman & Landis, scenic artists. 7 in orchestra. H. G. Thayer,

ILLINOIS.—Continued.

leader of orchestra. Printing required, 9 stands, 45 3-sheets, 100 1-sheets, 150 ½-sheets. Dates read, Joliet Theatre. Joliet Bill-Posting Co., bill-posters.... **Newspapers**—"Republican," daily, Mr. Hodgdon. "Times," daily, Mr. Park. "News," daily, Mr. Stevens....**Hotels**—New St. Nicholas, Munroe, Duncan.... **Railroads**—Atchison, Topeka & S. F., H. C. Knowlton, agt. Chic., Rock Island & P., C. O. Hasey, agt. Chic. & Alton, W. I. Burnett, agt. Elgin, Joliet & Eastern, P. C. McManus, agt. Mich. Cent., W. D. Mohr, agt. Transfer Co., Shepley Bros. House publishes own programme.

KANKAKEE—Pop., 17,000. **Arcade Opera House.** C. H. Cobb, mgr., bus. mgr. and press agt. S. c., 600. Prices, 35c. to 75c. Illum., elec. Ed. Shumaker, elect. and stage carpenter. Width prosc. opening, 26 ft. Height, 25 ft. Footlights to back wall, 24 ft. Distance curtain line to footlights, 6 ft. Distance between side walls, 50 ft. Stage to rigging loft, 42 ft. Depth under stage, 8 ft. 3 traps. 1 bridge, back. Theatre on second floor. Harvey Gagnier, prop. man. Printing required, 7 stands, 20 3-sheets, 25 1-sheets, 25 ½-sheets, 150 lithos. Dates read, Arcade Opera House. B. F. Cron, bill-poster.

KEWANEE—Pop., 16,000. **McClure's Opera House.** Thomas McClure's estate owner. F. D. McClure, mgr. S. c., 1,000. Illum., gas and elec. Stage dimensions: Width prosc. opening, 32 ft. Height, 30 ft. Footlights to back wall, 38 ft. Curtain line to footlights, 4 ft. Distance between fly girders, 44 ft. Depth under stage, 9 ft. Distance between side walls, 63 ft. Height to rigging loft, 50 ft. 3 traps, center, 2 R. and 1 L. Scene room. Theatre on ground floor. Johnston, scenic artist. Printing required, 7 stands, 20 3-sheets, 50 1-sheets, 50 ½-sheets. Dates read, McClure's Opera House, Kewanee, Ill. Express, Adams. C. C. Rayburn, physician. C. E. Sturtz, lawyer....**Newspapers**—Daily, "Star-Courier." "Daily Press." "Star-Courier," weekly. "Press," weekly. "Labor Herald," weekly....**Hotels**—Main, European, Kewanee House, American, $2. Cliff-American....**Railroad**—C. B. & Q., J. H. Mulligan.

LA SALLE—Pop., 15,000. **Zimmerman Opera House.** E. C. Zimmerman, mgr., bus. mgr. and press agt. S. c., 1,000. Prices, 25c. to $1.50. Illum., elec. W. Barno, stage carpenter. Width prosc. opening, 30 ft. Height, 24 ft. Depth footlights to back wall, 32 ft. Distance curtain line to footlights, 2 ft. Distance between side walls, 56 ft. Distance between fly girders, 40 ft. Height grooves from stage, 18 ft. Stage to rigging loft, 40 ft. 4 grooves. Depth under stage, 6 ft. 2 traps. Theatre second floor. Prof. Atwater, leader of orchestra. 7 in orchestra. W. Johns, prop. man. Printing required, 5 stands, 25 3-sheets, 75 1-sheets, 75 ½-sheets. Dates read, Zimmerman Opera House. P. McDonald, bill-poster....**Newspapers**—"Tribune," daily, Mr. Bedford. "News Herald," daily, Mr. Corwin. "Post," daily, Mr. Utoff....**Hotels**—Harrison, $2. Wisconsin, $1.50, $1.25. La Salle and Commercial, $1, $1.25....**Railroads**—C. R. I. & P., Mr. Martin, agt. Illinois Central, Mr. Shehan, agt. C., B. & Q., Mr. Wiley, agt. Transfer Co., Clynch Transfer Co. Dr. Orr, physician. J. E. Coleman, lawyer.

LINCOLN—Pop., 12,000. **Broadway Theatre.** Geo. W. Chatterton, mgr. H. W. Albey, bus. mgr. S c., 800. Prices, 75c., 50c., 25c. Illum., gas and elec. Volt., 110. Alternating. Chas. Theobalt, elect. Width prosc. opening, 32 ft. 4 in. Height, 22 ft. Footlights to back wall, 30 ft. Curtain line to footlights, 3 ft. 2 grooves. Grooves may be taken up flush with fly gallery. Distance between side walls, 57 ft. Between fly girders, 42 ft. Height to rigging loft, 45 ft. Height to fly gallery, 30 ft. Depth under stage, 5 ft. 4 traps. Locality, C., R. and L. Scene room. Bridge. Theatre on ground floor. E. Sheer, scenic artist. Bert Simpson, prop. man. H. J. Smith, stage carpenter. 8 in orchestra. Geo. Bernard, leader of orchestra. Printing required, 6 stands, 10 3-sheets, 50 1-sheets, 50 ½-sheets. Dates should read, Broadway Theatre, Lincoln. Lincoln Bill-Posting Co., bill-posters. Transfer, Coogan. Expresses, U. S. and Am. W. W. Houser, physician. Paul W. Houser, lawyer....**Newspapers**—"News-Herald," "Courier," "Herald," "Times-Courier," "Volksblatt-Rundschau."....**Hotels**—Commercial, $2, $1.50. Central, $1.25, $1. New Lincoln, $2, $1.50. Shitly, $1.25, $1....**Railroads**—C. & A., Mr. Cornett, agt. I. C., J. C. Havana, agt....Publishers of programme—Nixon Printing Co., Peoria.

ILLINOIS.—Continued.

LITCHFIELD—Pop., 6,000. **Snell's Opera House.** Hugh A. Snell, mgr. S. c., 700. Prices, 25c. to 50c. Illum., elec. Bockewitz, elect. Width of prosc. opening, 28 ft. Height, 15 ft. Footlights to back wall, 40 ft. Curtain line to footlights, 4 ft. Distance between side walls, 60 ft. Distance between fly girders, 36 ft. 4 grooves. Height of grooves, 14 ft. Depth under stage, 4 ft. Height to rigging loft, 28 ft. 1 trap, center. Grooves can be taken up flush with fly gallery. Theatre on second floor. Printing required, 6 stands, 4 8-sheets, 100 1-sheets. Transfer Co., D. Costello. D. R. Kinder, lawyer. Express, Adams, American, Pacific, U. S....**Newspapers**—"Herald," "News," evening dailies....**Hotels**—Litchfield, $2 single, $1.50 double. City, $1. Dobson, $1.50, $1.25....**Railroads**—Wabash, Big Four, C., B. & Q., Illinois Central, C. P. & St. L., C. & A.... Publishers of programme—"News."

MACOMB—Pop., 6,500. **Opera House.** C. V. Chandler, propr. S. c., 800. Prices vary with entertainment. Width prosc. opening, 25 ft. Height, 20 ft. Footlights to back wall, 20 ft. Curtain line to footlights, 2 ft. Distance between side walls, 60 ft. Distance between fly girders, 52 ft. Height of grooves from stage, 20 ft. Stage to rigging loft, 25 ft. 4 grooves. Depth under stage, 3½ ft. 3 traps, 1 center of stage, 1 each end. Grooves can be taken up flush with fly gallery. Theatre on second floor. Printing required, stands, 4x12, 4x8, 4x6; 25 3-sheets, 50 1-sheets, 100 ½-sheets. Dates read, Opera House. C. F. Smith, bill-poster....**Newspapers**—"Journal," daily. "Eagle," weekly. "Journal," weekly. "Bystander," weekly. "Times," weekly....**Hotels**—Randolph House, $1.50, $1. Hotel Chandler, $2, $1.50. Williams House, $1.50....**Railroad**—C., B. & Q., D. Van Meter, agt. Thomas Butterfield Transfer Co. Adams Express. R. E. Lewis, physician.

MAHOMET—Pop., 800. **Opera House.** S. c., 350. Elmer Hawkins, mgr. and bus. mgr. Illum., gasoline lamps....Newspaper—"Sucker State," weekly.. **Hotel**—Mahomet Hotel....**Railroad**—Big Four, Mr. Deakin, agt.

MARENGO—Pop., 2,500. **Marengo Opera House.** R. M. Patrick, owner. E. D. Patrick, mgr. and press agt. S. c., 800. Illum., gas and elec, lights. Ralph Beldin, stage carpenter. Width prosc. opening, 25 ft. Height, 20 ft. Depth footlights to back wall, 25 ft. Distance curtain line to footlights, 5 ft. Distance between side walls, 50 ft. Distance between fly girders, 30 ft. Height grooves from stage, 16 ft. Stage to rigging loft, 30 ft. 3 sets grooves. Depth under stage, 5 ft. 2 traps, located back of center of stage. 1 bridge, located in portable. Grooves can be taken up flush with fly gallery. Scene room. Theatre on second floor. Thos Moses, scenic artist. Lois Woleben, leader of orchestra. Printing required, 7 stands, 20 3-sheets, heralds. Dates to read, Marengo Opera House. John Johnson, bill-poster....**Newspaper**—"Republican-News," weekly, Friday....**Hotels**—Hotel Marengo, Gault House....**Railroads**—Elgin & Belvidere Electric. C. & N. W., W. B. Jaycox, agt. Transfer Cos., F. M. Johnson and G. B. Miller.

MARISSA—Pop., 4,000. **Meek Auditorium.** C. E. Varns, mgr. S. c., 851. Prices, 25c. to 50c. Illum., elec. Volt., 104. System, Edison. Burt Sonter, elect. All lights on dimmers. Width prosc. opening, 28 ft. Height, 17 ft. Depth footlights to back wall, 30 ft. Distance curtain line to footlights, 2 ft. Between side walls, 50 ft. Height to rigging loft, 19 ft. Depth under stage, 3½ ft. 1 trap, center. Theatre on second floor. Lowell Goodsell, prop. man. 1 piano. Printing required, 1 stand, 12 4-sheets; 1 stand, 3 6-sheets; 1 stand, 5 4-sheets; 28 1-sheets, 50 ½-sheets, 1,000 heralds, 1,000 to-nights. Dates to read, Meek Auditorium. Transfer Co., Mann. Express, American. Ralph McMurdo, lawyer....**Newspapers**—"The Messenger," "The Courier," both weeklies....**Hotels**—The Hamilton, $1.25 single, $1 double. A. J. Price, $1.25 single, $1 double. J. Wilson, $1.25 single, $1 double....**Railroad**—Illinois Central, E. Elroad, agt....Publisher of programme—C. E. Varns.

MARSEILLES—Pop., 4,000. **Columbia Theatre.** L. C. Oesterreich, mgr. S. c., 500. Destroyed by fire Wednesday, December 28, 1904. No prospects for a new one.

ILLINOIS.—Continued.

MARSHALL—Pop., 3,000. **Pythian Theatre.** Rector & Lockard. S. c., 750. Prices, 35c. to 75c. Illum., elec. Volt., 110. System, Thomson-Houston. E. L. Gilmer, elect. Width prosc. opening, 29 ft. Height, 20 ft. Footlights to back wall, 32 ft. Curtain line to footlights, 3 ft. Distance between side walls, 55 ft. Between fly girders, 40 ft. Height to rigging loft, 44 ft. To fly gallery, 30 ft. 2 traps. Depth under stage, 8 ft. No grooves. 1 bridge. No scene room. Theatre on ground floor. E. A. Lockard, stage carpenter. C. Johnson, prop. man. W. S. Rector, leader. Printing required, 3 stands, 10 3-sheets, 50 1-sheets, 50 ½-sheets. Victor Janney, bill-poster. W. S. Rector, advt. agt. Dates should read, Pythian Theatre, Marshall. Transfer Co., Rector. Express Cos., Adams, American. Duncan, physician. H. C. Bell, lawyer....**Newspapers**—"Herald," "Democrat," "Acorn," weekly....**Hotels**—St. James, $1.25, $1. Marshall House, $2, $1.50....**Railroads**—Vandalia Line, W. W. Ralston; Big Four, M. F. Sebree....Publisher of programme—G. O. Baird.

MASCOUTAH—Pop., 2,500. **The Turners Opera House.** Haerting & Montag, mgrs. S. c., 500. Illum., elec. Volt., 110. J. H. Beatty, elect. Width prosc. opening, 28 ft. Height, 14 ft. Footlights to back wall, 30 ft. Curtain line to footlights, 4 ft. Distance between side walls, 50 ft. Depth under stage, 6 ft. 6 grooves. Height, 12 ft. Scene room. Theatre on first floor. Piano. Express office, Adams....**Newspapers**—Two....**Hotels**—Eagle, $1.50, $1.25. Mascoutah House, $1.25, $1. Railway, $1....**Railroad**—Louisville & Nashville, W. C. Gentry, agt.

MATTOON—Pop., 13,000. **Mattoon Theatre.** Chas. Hogue, mgr. S. c., orchestra 360, balcony 240, gallery 300. Prices, orchestra 50c., 75c. and $1, balcony 35c. and 50c., gallery 25c. Illum., gas and elec. Volt., 52x110. Amperes, 25. System, T. H. Width prosc. opening, 36 ft. Height, 30 ft. Depth footlights to back wall, 40 ft. Distance curtain line to footlights, 5 ft. Between side walls, 60 ft. Distance between fly girders, 50 ft. Height of grooves, 20 ft. Height of rigging loft, 65 ft. Depth under stage, 6 ft. 4 traps. Locality, R., L., C. Grooves can be taken up flush with fly gallery. Scene room. Theatre on ground floor. Prof. Phil Cole, leader of orchestra. 8 in orchestra. Printing required, 7 stands, 30 3-sheets, 50 1-sheets, 100 ½-sheets. Dates to read, Mattoon Theatre. Mattoon Transfer Co. Express, American. Dr. C. B. Fry, physician. J. W. and E. C. Craig, attorneys....**Newspapers**—"Star," published daily, Wilbur Hinds, critic. "Journal," published daily, M. Bassett, critic. "Gazette," published Friday, H. Kendall, critic. "Commercial," published Thursday, A. Sumerlin, critic....**Hotels**—Dole, $2 single. Essex, $2 single, $1.25 double. Park, $1 single and double....**Railroads**—Big Four, A. Savery, agt. I. C., A. Savery, agt.... Publisher of programme—Charles Hogue.

METROPOLIS—Pop., 6,000. **McCartney's Music Hall.** Ray Bailey, mgr. S. c., orchestra 200, balcony 200, gallery 200. Prices, 50c., 35c. and 25c. Illum., elec. Volt., 105. G. C. Clover, elect. Width prosc. opening, 22 ft. Height, 18 ft. Depth footlights to back wall, 26 ft. 8 grooves. Distance curtain line to footlights, 4 ft. Between side walls, 40 ft. Height of grooves, 14 ft. Depth under stage, 3 ft. 2 traps, center of stage and outer edge. Grooves can be taken up flush with fly gallery. Theatre on second floor. W. B. Roberts, stage carpenter. J. Apert, leader of orchestra. 5 in orchestra. W. B. Roberts, bill-poster. Bert H. Fritts, advt. agt. Printing required, 4 stands, 15 3-sheets, 75 lithos. Dates to read, McCartney's Music Hall. Express, American and Adams. G. A. Stewart, physician. H. A. Evans, attorney....**Hotels**—Julian, $2. State, $1....**Railroad**—Illinois Central.

MINONK—Pop., 3,000. **Schlitz Opera House.** Kelly & Ryan, mgrs. S. c., 600. Prosc., 20 ft. Height grooves, 16 ft. Transfer, James Philiphs....**Newspapers**—Two weeklies....**Hotels**—Dasher, $2. Woodford, $2. Arlington Hotel, $1.

MOLINE—Moline Theatre. Chamberlin, Kindt & Co., mgrs. Frank Hurst, bus. mgr. and press agt. S. c., boxes, 44; orchestra, 471; balcony, 325; gallery, 400. Illum., gas and elec. Volt., 110. System, Edison. Frank Brown, elect.

ILLINOIS.—Continued.

Width prosc. opening, 35 ft. Height, 38 ft. Depth footlights to back wall, 46 ft. Distance curtain line to footlights, 2 ft. Between side walls, 72 ft. Distance between fly girders, 45 ft. No grooves. Height to rigging loft, 62 ft. Depth under stage, 10 ft. 2 traps. Locality of traps, center, right. Height to fly gallery, 45 ft. Locality of bridges, back, right, left. No scene room. Theatre on ground floor. Edward Laughlin, prop. man. Gerald Hess, stage carpenter. 5 in orchestra. Illinois Posting Service, bill-posters. Pop. Ray, advt. agt. Printing required, 10 stands, 10 3-sheets, 75 1-sheets, 75 ½-sheets. Dates to read, The Moline. Transfer Co., Crandall. Express offices, U. S., Adams, American. Dr. Arp, physician. W. A. Meese, lawyer....**Newspapers**—Daily, "Journal," T. I. Stanley. "Mail," J. H. McKeever. "Dispatch," A. G. Foster. "Times."....**Hotels**—Manufacturers', $2 and up. Windsor, $1.50 single, $1.25 double....**Railroads**—C., B. & Q. Rock Island. C., M. & St. P....Publisher of programme—I. Deutsch.

MONMOUTH—Pop., 10,000. **Pattee Opera House.** H. B. Webster, mgr. S. c., 900. Illum., gas and elec. Volt., 110. C. Ramsey, elect. C. W. Ward, stage carpenter. Width prosc. opening, 30 ft. Depth footlights to back wall, 32 ft. Distance between walls, 55 ft. Stage to rigging loft, 42 ft. Stage to fly gallery, 21 ft. Height of wings, 18 ft. Distance under stage, 8 ft. Printing required, 7 stands, 25 3-sheets, 100 lithos, 50 hangers. Usual supply of small work. Dates read, Pattee Opera House....**Newspapers**—"Review," evening, daily. "Republican," daily....**Hotels**—Colonial, $2 and up. Arlington, $1, $1.25. Burchard, $1.25, $1....**Railroads**—Main line C., B. & Q., St. L. & R. I. div., C., B. & Q., main line Iowa Central. Snellenberger Transfer Co. Express office, Adams. Dr. Webster, physician. L. H. Hanna, lawyer....Publisher of programme—Geo. Robinson.

MORRIS—Pop., 5,000. **Hull's Hall.** F. N. Hull, mgr. Printing required, 3 stands, 15 3-sheets, 100 lithos....**Newspapers**—Daily, "Post." Weekly, "Post," Thursday. Daily and weekly, "Herald," Friday. Daily and weekly, "Sentinel," Friday....**Hotels**—Commercial, Carson House....**Railroad**—C. R. S. & P.

MORRISON—Pop., 2,500. **Auditorium.** J. M. Mannon, mgr. S. c., 760. Prices, 25c. to $1.50. Illum., elec. Volt., 110. Width of prosc. opening, 28 ft. Height, 22 ft. Footlights to back wall, 33 ft. Curtain line to footlights, 3 ft. No grooves. Distance between side walls, 50 ft. Between fly girders, 40 ft. Height to rigging loft, 41 ft. Height to fly gallery, 25 ft. Depth under stage, 8 ft. 3 traps. No. scene room. No bridge. Theatre on ground floor. Geo. Hulet, stage carpenter. 6 in orchestra. Printing required, 7 stands, 16 3-sheets, 35 1-sheets, 65 ½-sheets. Dates should read, Auditorium. Transfer, H. Lyon. Express, American. J. A. Nowlen, physician. S. McCalmont, lawyer....**Newspapers**—"Sentinel," "Record."....**Hotels**—Whiteside, $2 and $1.50. Morrison, $1. Carlton, $1....**Railroad**—C. & N. W., M. V. B. Smith....Publisher of programme—Chas. Bent.

MOUND CITY—Pop., 3,500. **Mound City Opera House.** John T. Betts, mgr. E. P. Easterday, press agt. S. c., 700. Prices, 25c. to 75c. Illum., elec. Volt., 160. Ralph McCracken, elect. Width prosc. opening, 20 ft. Height, 14 ft. Footlights to back wall, 22 ft. 4 grooves. Distance curtain line to footlights, 2 ft. Between side walls, 50 ft. Distance between fly girders, 30 ft. Height of grooves, 12 ft. Depth under stage, 8½ ft. 1 trap, center, back. 1 bridge, movable. Theatre on first floor. Jno. Betts, prop. man. C. Moss, stage carpenter. Ott Betts, leader of orchestra. 7 in orchestra. Jno. Betts, bill-poster. Printing required, 3 stands, 12 1-sheets, 15 3-sheets, 125 ½-sheets. Dates read, Mound City Opera House. Transfer Co., Messrs. Perker & Higgins. Express offices, Adams and American. Dr. Willard, physician. S. M. Bradley, lawyer....**Newspapers**—Weekly, "Enterprise," "Country News."....**Hotel**—National, $1 per day....**Railroads**—I. C. and Big Four....Publisher of programme—Enterprise.

MT. VERNON—Pop., 12,000. Mt. Vernon Car Mfg. Co., located here employing 1,100 men. **Grand Opera House.** F. R. Heiserman, mgr. Cecil Bledsoe, assistant mgr. S. c., 800. Prices, 25c. to $1. Illum., elec. W. E. Satterfield, elect.

Width prosc. opening, 26x50 ft. Footlights to back wall, 30 ft. Depth under stage, 8 ft. 1 trap, center. Theater on first floor. Hot water heat. Will Coleman, prop. man. G. J. Junker, leader of orchestra. Al Martz, bill-poster. Printing required, 7 stands, 25 1-sheets, 20 3-sheets, 100 lithos. Dates read, Grand Opera House. Transfer Co., Mt. Vernon Transfer Co. Express offices, Adams and American, Wells Fargo Express Co....**Newspapers**—"Register," daily. "News," daily. Weeklies, "Register" and "News."....**Hotels**—Palace, $2. Mahaffy House, $2. Grand Hotel, $2. Cottage, $1. Commercial, $1. Extensive improvements contemplated for next season....**Railroads**—L. & N. Southern. C. & E. I. & W. C. & W.

MURPHYSBORO—Pop., 10,000. **Lucier Opera House.** W. C. Lucier, mgr. Gabe Armstrong, stage mgr. S. c., 1,000. Prices, 25c., 35c., 50c., 75c. and $1. Illum., elec. and gas. John Sitter, elect. Width prosc. opening, 25 ft. Height, 20 ft. Footlights to back wall, 24 ft. Curtain line to footlights, 4 ft. Distance between side walls, 56 ft. No grooves. Stage to rigging loft, 19 ft. 10 in. 1 trap, located center. Theater on second floor. Sosman & Landis, scenic artists. W. P. Skinner, leader of orchestra. 10 in orchestra. Ed Tipett, prop. man. Printing required, 4 stands, 20 3-sheets, 50 1-sheets, 50 ½-sheets. Dates read, Lucier Opera House, Murphysboro....**Newspapers**—"Independent," daily, J. J. Penney, dramatic critic. "Republican-Era," daily, D. L. Williams, dramatic critic....**Hotels**—Central, $1.50 and $2. Logan, $1.50 and $2. Laclede, $1.... **Railroads**—M. & O., A. J. Kent, agt. Ill. Central, J. Thorpe, agt. East & West Ill. (Mo. P. system). Iron Mountain R. R. John Gillenburg,. transfer

NAPERVILLE—Pop., 3,000. **Scott's Opera House.** Willard Scott, mgr. S. c., 400. Prices, 25c., 35c. Illum., elec. and gas. Volt., 104. Steam heated. System, City. Walter Rickert, elect. Width prosc. opening, 18 ft. Height, 20 ft. Footlights to back wall, 14 ft. Curtain line to footlights, 3 ft. Distance between side walls, 35 ft. Height to rigging loft, 14 ft. 1 trap. Depth under stage, 4 ft. 12 grooves. May be taken up flush with fly gallery. Theater on second floor. Jerry Leffler, stage carpenter. Geo. Comte, prop. man. Dates should read, Scott's Opera House. Express Co., Adams....**Railroad**—C., B. & Q....City water system, fire hose, etc. Ladies' and gentlemen's dressing rooms, each with water closets.

NEWMAN—Pop., 1,600. **Newman Opera House.** Chas. O. Taylor, mgr. S. c., 500. Prices, 35c., 50c., 75c. Width prosc. opening, 22½ ft. Height, 15 ft. Footlights. 60 lights cross top stage. Elec. light. Art Yeager, leader of orchestra. A. A. Taylor, bill-poster....**Newspaper**—"Newman Independent."

NOKOMIS—Pop., 1,500. **Weaver's Opera House.** A. F. Weaver, propr. J. H. Chambers, mgr. Ilum., elec. W. H. Casselberry, elect. Width of stage, 24 ft. Height, 12 ft. Depth, 16 ft. Distance curtain line to footlights, 3 ft. 1 trap, located center....**Newspapers**—"Progress," "Free Press Gazette," weekly.... **Hotels**—Nokomis, theatrical rates, $1. Allen House, 75c. Hagee House, $2.... **Railroads**—Big Four, Frisco, C. & E. I., S. R. Hudnall, agt. Guarantee a house of $75 to any company of 10 or more people that will guarantee their show.

OAKLAND—Pop., 1,800. **Oakland Opera House.** J. C. Wilson, mgr. and bus. mgr. S. c., 600. Prices, 25c., 35c. and 50c. Glen Buckler, prop. man. Printing required, 5 stands, 10 3-sheets, 25 1-sheets. Cecil P. Yeargan, bill-poster and advt. agt....**Newspapers**—"Ledger," daily and weekly. "Messenger," weekly, Fridays....**Hotels**—Oakland House, Illinois House....**Railroads**—Vandalia, W. H. Sampson, agt.; P., St. L. & K. C., L. R. Wall, agt. Transfer Co., Theodore Swinford.

OAK PARK—Pop., 50,000. **Warrington Theatre,** Frank H. June, lessee and manager. S. c., 1,100. Prices, 25c. to $1.50. Illum., elec. Volt., 220 Amperes, 100, direct current. E. A. Catlin, elect. Width of prosc. opening, 28 ft. Height, 18 ft. Footlights to back wall, 36 ft. Curtain line to footlights, 3½ ft. No grooves. Distance between side walls, 55 ft. Between fly girders, 42 ft. Height to rigging loft, 48 ft. Height to fly gallery, 30 ft. Depth under stage, 10 ft. 1 trap. Theatre on ground floor. 5 in orchestra. C. E. Hudson, leader. Printing

required, 6 20-sheets, 12 8-sheets, 25 3-sheets, 300 1-sheets. Dates should read, Warrington Theatre, Oak Park. American Posting service, bill-posters. Express, American. H. C. Worthington, physician. DeForest M. Neice, attorney. **Newspapers**—Daily, "Reporter-Argus;" weekly, "Oak Leaves," "Maywood Herald Recorder," "Austin Vindicator."....**Hotels**—Park, $1.50-$1.25; Plaza, $2-$1.50.... **Railroad**—C. & N. W. R. R., H. P. Martin, agt. Publisher of program, Oak Leaves Company.

OLNEY—Pop., 5,000. **Hyatt's Opera House.** Ernst Z. Bower, mgr. S. c., 800. Illum., elec. Width of prosc. opening, 30 ft. Height, 21 ft. Footlights to back wall, 36 ft. Distance between side walls, 66 ft. Height to grooves, 18 ft. Height to rigging loft, 45 ft. Printing required, 5 stands, 25 3-sheets, 75 1-sheets, 2,000 heralds. Dates to read, Hyatt's Opera House, Olney, Ill....**Newspapers**—Daily, "Mail." "Times," "Advocate," "Democrat," "Republican," weekly. 3 outside papers....**Hotels**—National, $2. Metropole, $2, $1.50. New Olney, $2, $1.50. Ridgley's, European, $1....**Railroads**—B. & O. S. W., H. B. Goddard, agt. Illinois Central, J. B. Ryan, agt. C., H. & D., A. W. Livette. We want musica' comedies, minstrels and attractions doing street work.

ORANGEVILLE—Pop., 700. **New Theatre.** Size of stage, 20x22 ft. Snyder Bros., mgrs. No details obtainable.

OTTAWA—Pop., 15,000. **Ottawa Theatre.** Chamberlin, Harrington & Co., owners. W. A. Peterson, mgr. S. c., 1,000. Prices vary. Illum., gas and elec. Volt., 104. Alternating. Width of prosc. opening, 27 ft. Height, 29 ft. Footlights to back wall, 32 ft. Curtain line to footlights, 4 ft. No grooves. Distance between side walls, 60 ft. Between fly girders, 44 ft. Height to rigging loft, 50 ft. Depth under stage, 10 ft. 2 traps. Theatre on ground floor. Wm. Lysaght, stage carpenter. 7 in orchestra. J. S. Stokes, leader of orchestra. Printing required, 10 stands, 25 3-sheets, 50 1-sheets, 75 ½-sheets, 3,000 heralds. Dates read, Ottawa Theatre. Wm. Lysaght, bill-poster. Transfer, Carew Transfer Co. Rates, 25c. and $5. Expresses, United States and Adams. E. P. Hatheway, physician. Brown & Wiley, lawyers....**Newspapers**—"Journal," "Free Trader," "Republican Times."....**Hotels**—Clifton, $2 and $1.75. Sample, $1.75 and $1.50. Holmes, $1.25 and $1....**Railroads**—C. R. I. & P., E. C. Walters. C. B. & Q., John P. Finn. Also interurban service to Senica, Marseilles, Utica, La Salle, Peru and Ladd, Ill.

PALESTINE—Pop., 1,600. **Fife's Opera House.** David Fife, mgr. and propr. S. c., 650. Illum., elec. Volt., 110. Alternating system. D. Fife, elect. Width prosc. opening, 28 ft. Height, 16 ft. Depth footlights to back wall, 25 ft. 4 grooves. Curtain line to footlights, 3 ft. Between side walls, 14 ft. Distance between fly girders, 3½ ft. Height of grooves, 16 ft. Height to rigging loft, 14 ft. Depth under stage, 3½ ft. 1 trap, center. Height to fly gallery, 14 ft. 4 bridges. Grooves can be taken up flush with fly gallery. Scene room. Theatre on second floor. No orchestra. Geo. Turner, bill-poster. Printing required, 2 stands, 15 3-sheets, 50 1-sheets, 100 ½-sheets. Dates to read, Fife's Opera House. Mansfield-Morris Transfer Co. American Express....**Newspapers**—"Palestine Review," semi-weekly. "Palestine News," weekly....**Hotels**—Beck House, Commercial House....**Railroad**—Illinois Central, J. W. Feldman, agt....Publishers of programme—"Palestine News."

PANA—Pop., 8,000. **The Grand Theatre.** A. O. Bohm, propr. and mgr. Lou Roley, local mgr. S. c., 900. Prices, according to attraction. Illum., elec. (current alternating). Volt., 110. Amperes, 250. Water attachment above and below the stage. Heated by steam. Stage dimension: Wall to wall, 61 ft. Depth of stage, 36 ft. Stage to rigging loft, 36 ft. Prosc. opening, 33x30 ft. Stage to fly gallery, 18 ft. Distance between galleries, 40 ft. Distance under stage, 9 ft. 3 traps. 3 aprons. House on ground floor. 9 dressing rooms. Reserved seats at Butts' drug store. Mail for company is not taken out of postoffice by us. Orchestra call at 4 p. m. or 7 p. m., as desired. Doors open at 7.15 p. m. prompt. Overture at 8.10 o'clock prompt. Curtain rises at 8.20. Baggage, The Roley Transfer Co. Printing required, 5 stands (your usual size), 10 3-sheets, 100 lithos, 40 ½-sheet hangers and usual amount of small work. Lou Roley, bill-

ILLINOIS.—Continued.

poster. Will Higgins, stage carpenter and lithographer. Ormond Steinle, prop. man. Dates read, Grand Theatre. Dr. Eberspatcher, physician. Ed. O'Farrell, lawyer. Baggage and express offices, U. S. and American....**Newspapers**—"Daily News," C. F. Hodge. "Daily Palladium," Jacob Swallow....**Hotels**—Hotel Flint, $1.50, $2. St. James, $1.25, $1.50. Melrose, $1....**Railroads**—Big Four, Illinois Central, Baltimore & Ohio S. W., 'Frisco System.

PARIS—Pop., 10,000. **Shoaff's Opera House.** L. A. G. Shoaff, mgr., bus. mgr. and press agt. S. c., 900. Prices, 25c. to $1.50. Illum., gas and elec. Volt, 110. Amperes, 176. Frank Weaver, stage carpenter and elect. Width of prosc. opening, 30 ft. Height, 25 ft. Footlights to back wall, 36 ft. Curtain line to footlights, 3 ft. Distance between side walls, 55 ft. Distance between fly girders, 42 ft. No grooves. Scenery, 18 ft. Height of stage to rigging loft, 45 ft. Depth under stage, 8 ft. 2 traps, center and back. Theatre on ground floor. Orvil Johnson, orchestra leader. Piano, violin, cornet and drums. Roy McKinny, prop. man. Printing required, 6 stands, 25 3-sheets, 150 1 and ½ sheets. Dates read, Shoaff's Opera House. L. A. G. Shoaff, bill-poster and advt. agt....**Newspapers**—"Gazette," daily. "Beacon," daily. "Herald," weekly....**Hotels**—Paris House, $1.50 single, $1.25 double. Central Hotel, $1.25 double, $1.50 single....**Railroads**—I. & St. L. (Big Four), Vandalia line; Cairo & Vincennes (Big Four controls). Transfer Co., controlled by Opera House. Express, Adams and American.... Publisher of programme—House.

PAXTON—Pop., 3,500. **Clark's Opera House.** Chas. R. Cruzen, mgr. S. c., 550. Prices, 50c., 35c. Illum., elect. Volt., 104. System, Thomson-Houston. Width prosc. opening, 18½ ft. Height, 15 ft. Distance between side walls, 39 ft. Height to rigging loft, 14½ ft. No scene room. Theatre on third floor. Lloyd Smith, bill-poster....**Newspapers**—"Record," daily. "Record," "Register," weekly....**Hotels**—Middlecoff, Paxton....**Railroads**—Illinois Central, Lake Erie & Western.

PEKIN—Pop., 12,000. **Standard Theatre.** C. F. Dittmer, mgr. Play Sundays. S. c., orchestra 456, balcony 280. Prices, orchestra 50c., balacony 75c., admission 35c. Illum., gas and elec. Volt., 104. Amperes, 100. L. Morganstern, elect. Width of prosc. opening, 26 ft. Height of same, 18 ft. Depth, footlights to back wall, 25 ft. Distance, curtain line to footlights, 5 ft. Between side walls, 48 ft. Distance between fly girders, 40 ft. No grooves. Height to rigging loft, 40 ft. To fly gallery, 22 ft. 1 trap, located center of stage. Theatre on ground floor. George Nickels, prop. man. L. Morganstern, stage carpenter. Prof. E. A. Stein, pianist. Wm. Neil, bill-poster. Printing required, 6 stands, 8 3-sheets, 20 1-sheets and 100 ½-sheets. Dates read, Standard Theatre. Transfer Co., John Dugan. Express offices, American, United States and Wells-Fargo and Adams. Dr. Wm. E. Schenck, physician. H. C. Frings, lawyer....**Newspapers**—"Times," daily, T. W. Rodecker. "Tribune," daily, J. H. Shade. "Peoria Journal," daily, Abie Schaefer. "Peoria Star," daily, W. F. Shellenberger..... **Hotels**—Tazewell, $1.50 single, $1.25 double. Columbia, $1.25 single, $1 double.... **Railroads**—Big Four, F. W. Williams, agt. C. & A., W. W. Weeks, agt. Ill. Central, J. H. Bloye, agt. C. P. & St. L., Geo. W. Clark, agt. P. & P. U., W. T. Kelch, agt. Peoria and Pekin Terminal R. R., F. W. Williams, agt....Publisher of programme—Wm. J. Dittmer.

PEORIA—Pop., 68,000. **Grand Opera House.** Direction of Chamberlin, Harrington & Co. S. B. Harrington, bus. mgr. B. L. Heylman, press agt. S. c., 1,626. Prices, 25c., $1.50. Illum., gas and elec. Volt., 104. Width prosc. opening, 30 ft. Height, 30 ft. Footlights to back wall, 42 ft. Curtain line to footlights, 6 ft. Distance between side walls, 69 ft. Distance between fly girders, 46 ft. Stage to rigging loft, 56 ft. Depth under stage, 10 ft. 2 traps, center and rear. 1 bridge, rear. Theatre on ground floor. 7 in orchestra. Chas. Dumler, stage carpenter. Elmer Powderlys, prop. man. J. H. Munroe, orchestra leader. Printing required, 15 stands, 8 8-sheets, 30 3-sheets, 100 1-sheets, 200 ½-sheets. Dates read, Grand Opera House. Peoria Posting Service....Publishers of programme—Nixon Printing Co....Note.—Iowa and Illinois circuit, all booking done in the Burlington (Ia.), office.

ILLINOIS.—Continued.

Majestic. National Amusement Co., lessees and managers. Managing directors: A. L. Wiswell, local mgr.; Geo. Gilliam, treas.; Ira Budwig, asst. treas.; J. E. Faltys, director of orchestra; Chas. Morgenstein, stage mgr.; Lou Morgenstein, prop. man; Geo. Munsted, doorkeeper; Fred Plummer, house officer; Jos. Cox, advertising agt.; Otto Hecker, house fireman. Seating capacity, 1,500. Matinees Mon., Wed., Fri. and Sat. Stage, wall to wall, 60 ft. Curtain line to back wall, 35 ft. Stage to fly gallery, 30 ft. Stage to gridiron, 59 ft. Prosc. opening, 32½ ft. Volt., 104 alternating.

Weast Theatre. Chas. F. Bartson, mgr. S. c., 900. Prices, 15c. Illum., gas and elec. Volt., 110. Amperes, 220. Thomson-Houston. Mr. Rulon, elect. Width of prosc. opening, 22 ft. Height, 13 ft. Footlights to back wall, 26 ft. Curtain line to footlights, 8 ft. No grooves. Distance between side walls, 41 ft. Theatre on ground floor. Wm. Hauter, stage mgr. Piano in orchestra. Prof. C. E. Barnhart, leader. Transfer, Peoria Bus Line....Publisher of programme—Chas. F. Bartson.

Main Street Theatre. Will Nash, mgr. S. c., 900. Prices, 50c., 25c. Illum., elec. Volt., 104. Thompson-Houston. John McLinden, elect. Width prosc. opening, 28 ft. Height, 20 ft. Footlights to back wall, 28 ft. Curtain line to footlights, 3 ft. No grooves. Distance between side walls, 48 ft. Height to rigging loft, 20 ft. Depth under stage, 7 ft. 1 trap. Locality, center. No scene room. Theatre on second floor. F. Holliday, prop. man. J. McLinden, stage carpenter. Piano in orchestra. F. Stansfield, leader of orchestra. Printing required, 25 3-sheets, 250 1-sheets, 250 ½-sheets. Dates should read, Main Street Theatre. E. Camp, bill-poster. Transfer, Peoria Bus & Baggage Co....Publishers of programme—Nixon Printing Co....**Newspapers**—"Journal," daily, Miss Julia Dox, dram. critic. "Herald," daily, Mr. Robinson, dram. critic. "Star," Mrs. Marsters, critic....**Hotels**—National, $2 and up. Fey Hotel, single $2 and up. Phoenix, $1.25 single, $1 double. Cosmopolitan, $1.25....**Railroads**—C., C., C. & St. L. Chi. & Alton. T., P. & W. C., B. & Q. C., R. I. & P. L. E. & W. Vandalia. C., P. & St. L. P. & P. U. R. I. & P. Iowa Central. C. N. W. Ry. Peoria Bus & Baggage Co. Express, Adams, American, United States and Wells-Fargo. Mr. J. S. Stevens, lawyer. H. P. Hayes, physician.

PERU—Pop., 7,200. **Peru Opera House.** F. L. Dauber, mgr. S. c., 1,034. Prices, 25c., 35c., 50c. Illum., elec. Width prosc. opening, 30 ft. Height, 20 ft. Footlights to back wall, 23 ft. Curtain line to footlights, 4 ft. Distance between side walls, 15 ft. Between fly girders, 40 ft. Height to rigging loft, 36 ft. To fly gallery, 22 ft. 3 traps. Depth under stage, 8 ft. 6 grooves. Height, 16 ft. May be taken up flush with fly gallery. Theatre on second floor. F. Weberling, stage carpenter. Gus Speber, prop. man. 7 in orchestra. P. Hahn, leader. Printing required, 4 stands, 15 3-sheets, 100 1-sheets. W. Zimmerman, bill-poster. Dates should read, Peru Opera House.

Concordia Vaudeville Garden and Theatre. F. L. Dauber, mgr. Illum., elec. Depth of stage, 15 ft. Wall to wall, 25 ft. Opening, 18 ft. Height, 12 ft. Transfer Co., Lindemeyer. Express Cos., U. S., Adams....**Newspapers**—"News," daily. "Herald," weekly....**Hotels**—Harrison, $2, $1.50. Wisconsin, $2, $1.50....**Railroads**—C., R. I. & P. C., B. & Q....Publishers of programme—"Daily News."

PETERSBURG—Pop., 3,000. **Harris Opera House.** Wm. Strehle, mgr. S. c., 600. Prices vary. Illum., elec. Volt., 110, alternating. R. H. Abbott, elect. Width of prosc. opening, 22 ft. Height, 14 ft. Footlights to back wall, 28 ft. Curtain line to footlights, 6 ft. 32 grooves. Height of grooves, 16 ft. Grooves may be taken up flush with fly gallery. Distance between side walls, 40 ft. Height to rigging loft, 20 ft. Height to fly gallery, 18 ft. Depth under stage, 8 ft. 2 traps. 1 bridge. Theatre on ground floor. New York Scenic Co., scenic artist. Jay Bishop, prop. man. Printing required, 4 stands, 20 3-sheets, 75 1-sheets, 50 ½-sheets. Dates should read, Harris Opera House. L. W. Bishop, bill-poster. Transfer, W. W. Williamson. Expresses, Adams and U. S. W. J. Cheaney, physician. Smoot & Laning, lawyers....**Newspapers**—"Democrat," weekly. "Observer," weekly....**Hotels**—De Smoot, $2, $1.50. Merchants, $1.50, $1....**Railroads**—C. & A., L. L. Redmon; C. P. & St. L., W. J. Bradoc....Publishers of programme—Wilkinson & Onstott.

ILLINOIS.—Continued.

PITTSFIELD—Pop., 3,500. **K. of P. Opera House.** W. J. Hesley, mgr. S. c., 650. Prices, 35c., 50c. Jack Kendal, elect. Width prosc. opening, 26 ft. Height, 16 ft. Footlights to back wall, 30 ft. Curtain line to footlights, 4 ft. Distance between side walls, 30 ft. Height to rigging loft, 40 ft. To fly gallery, 30 ft. 1 trap. Lash and brace. 2 bridges. No scene room. Theatre on ground floor. T. Tompkins, stage carpenter. W. Waters, prop. man. T. Hess, leader of orchestra. Printing required, 4 stands, 10 3-sheets, 50 1-sheets, 4 8-sheets, 75 ½-sheets. Dates read, K. of P. Opera House. J. E. Miller, physician. Ray Anderson, lawyer....**Newspapers**—"Times," and "Republican," weekly....**Railroad**—Wabash, G. W. Smith, agt....Publisher of programme—Republican.

PONTIAC—Pop., 7,000. **Folks' Opera House.** R. D. Folks, mgr., bus. mgr. and press agt. S. c., 650. Illum., gas and elec. Volt., 110. Width prosc. opening, 24 ft. Height, 18 ft. Distance, footlights to back wall, 30 ft. Distance, curtain line to footlights, 4 ft. Distance between side walls, 40 ft. Distance to fly girders, 28 ft. Height to rigging loft, 44 ft. No grooves. Depth under stage, 10 ft. As many traps as desired. 2 bridges. Scene room. Theatre on ground floor. Dates read, Folks' Opera House. Printing required, 4 stands, 15 3-sheets, 100 lithos. House, bill-poster....**Newspapers**—"Daily Leader." "Daily Sentinel."....**Hotels**—Phoenix, $2. Central House, $1....**Railroads**—Wabash. Ill. Central. Chic. & Alton. Bloomington, Pontiac & Joliet. Interurban Line. Transfer Co., Bunn. Daly, physician. Terry, lawyer.

PRINCETON—Pop., 5,000. **Apollo Opera House.** Thos. B. Henderson, mgr. and press agt. S. c., 1,200. Prices, 25c. to $1. Illum., gas and elec. Stage dim., 34x60 ft. Width prosc. opening, 26 ft. Height, 18 ft. Footlights to back wall, 34 ft. Curtain line to footlights, 2½ ft. Distance between side walls, 60 ft. Distance between fly girders, 40 ft. Height of grooves from stage, 15 ft. and higher. Stage to rigging loft, 28 ft. 3 grooves. 1 trap, center or little back. Grooves can be taken up flush with fly gallery. Theatre on first floor. Dates read, Apollo Opera House. James Smith, bill-poster. Thos. B. Henderson, advt. agt....**Newspapers**—"Republican," weekly. "Tribune," weekly. "Record," weekly....**Hotels**—American House, $1.50 and $2 single, $1.25 double. Cottage Hotel, $1....**Railroad**—C., B. & Q., F. A. Riddell, agt. Express, Adams.

QUINCY—Pop., 50,000. **Empire Theatre.** Direction Chamberlin, Harrington & Co. W. L. Busby, mgr. H. F. Hofer, treas. S. c., 1,460. Prices, 25c. to $2. Illum., gas and elec. Volt., 110. Direct current. R. R. Herrick, stage carpenter. T. J. Palmer, elect. Width prosc. opening, 40 ft. Height, 36 ft. Depth footlights to back wall, 41 ft. Distance curtain line to footlights, 5 ft. Distance between side walls, 76 ft. Distance between fly girders, 52 ft. Stage to rigging loft, 61 ft. Depth under stage, 10 ft. 1 trap. Theatre on ground floor. 7 in orchestra. Printing required, 10 stands, 30 3-sheets, 100 1-sheets, 150 ½-sheets. Dates read, Empire Theatre. G. B. Bowman, advt. agt....**Newspapers**—"Herald," daily, Eugene Brown. "Whig," daily, John Schoneman. "Journal of Industry," weekly, Fred Taylor. "Germania," daily, J. A. Bornman....**Hotels**—Newcomb, $2, $2.50 and up. St. James, $1.50, $1.25. Franklin, $1.25, $1....**Railroads**—C., B. & Q., E. F. Bradford, agt.; Wabash, Thos. Johns, agt.; Q. O. & K. C., Roy Holcolb, agt. Quincy Transfer Co. Express, Adams, U. S., Pacific, Wells-Fargo. Dr. Rice, physician. Wilson & Wall, lawyers....Publisher of programme—Fred. H. Busby.

RANTOUL—Neal Opera House. D. Neal, mgr. S. c., 642. Drawing pop., 5,000. Prices, 25c. to 75c. Illum., elec. Volt., 50 and 104. Amperes, 60. System, alternating. Arthur Johnson, elect. R. B. Lindsey, carpenter. Width prosc. opening, 24 ft. Height, 19½ ft. Depth footlights to back wall, 33 ft. Distance curtain line to footlights, 4 ft. Distance between side walls, 50 ft. Height to rigging loft, 40½ ft. Depth under stage, 7 ft. Between girders, 38 ft. 1 trap. Height to fly gallery, 20 ft. No grooves. Theatre on second floor. Neal Opera House, bill-posters. Printing required, 6 stands, 15 3-sheets, 40 1-sheets, 60 ½-sheets. Dates to read, Neal Opera House. Transfer Co., Neal. Express office, American. Dr. L. C. Miller, physician. Jas. T. Clark, lawyer....

ILLINOIS.—Continued.

Newspapers—"News," "Press," weekly....**Hotels**—Martin House, $2, $1.50. Tremont Hotel, $1.25, $1. Messenger Hotel, $1. Hannagan Hotel, $1....**Railroad**—Two lines of I. C., J. T. Frost, agt.

ROCK FALLS—Pop., 4,000. **Rock Falls Opera House.** Jacob Frank, mgr. S. c., 600. Illum., elec. Volt., 104. Amperes, 30. System, standard. O. M. Aarvig, elect. Width prosc. opening, 24 ft. Height, 9 ft. Depth footlights to back wall, 19 ft. 11 grooves. Distance curtain line to footlights, 3 ft. Between side walls, 48 ft. Distance between fly girders, 3 ft. Height of grooves, 9 ft. Height to rigging loft, 16 ft. Depth under stage, 3½ ft. No traps. Grooves cannot be taken up flush with fly gallery. Scene room. Theatre on second floor. George W. Ough, scenic artist. E. Lyle, prop. man. E. E. Chapman, stage carpenter. C. M. Fox, leader of orchestra. 3 in orchestra. Ernest Goodrich, bill-poster. Printing required, 5 stands, 9 3-sheets and 8 1-sheets. Dates to read, Rock Falls Opera House. Transfer Co., C. O. La Shalle. Express offices, Adams and American. Dr. E. L. Dow, physician. T. E. Andrews, lawyer....**Hotels**—Stanley House, $1.25 single, $1 double. Brewer House....**Railroads**—C. & N. W., W. A. Marsh, agt. C., B. & Q., L. C. Thorne, agt....Publisher of programme—S. T. Shirley.

ROCHELLE—Pop., 2,500. **Bain's Opera House.** R. C. Bain, mgr. S. c., 648. Volt., 110. Stage dimensions: Gridirons from stage, 25 ft. Width prosc. opening, 23 ft. Height, 23 ft. Depth footlights to back wall, 26 ft. Distance curtain line to footlights, 5½ ft. Distance between side walls, 50 ft. No grooves. Depth under stage, 3 ft. 1 trap, center of stage. Theatre on second floor. Express offices, Adams and American Express. Printing required, 4 stands, 6 3-sheets, 15 1-sheets....**Newspapers**—Weekly, three, Tuesday, Wednesday, Thursday....**Hotels**—Hotel de Loss, Bingham and Hotel Windsor....**Railroads**—C. & N. W., C., B. & Q., Rockford Branch and C., M. & St. P.

ROCKFORD—Pop., 40,000. **Grand Opera House.** Direction of Chamberlin, Peck & Co., Burlington, Ia. George C. Sackett, local mgr. Hugh Flannery, Jr., treas. S. c., 1,432. Prices, according to attraction. Homer Schumann, elect. Illum., elec. Volt., 110. Gen. Elec. system. Roy C. Dale, stage carpenter. Width prosc. opening, 35 ft. Height, 35 ft. Footlights to back wall, 42 ft. Curtain line to footlights, 3 ft. Distance between side walls, 62 ft. Distance between fly girders, 46 ft. No grooves. Stage to rigging loft, 60 ft. Usual traps. Scene room. Joseph Browne, prop. man. Theatre on first floor. 7 in orchestra. C. H. Patrick, orchestra mgr. Printing required, 12 stands, 35 3-sheets, 150 lithographs. Dates read, Grand Opera House, Rockford....**Newspapers**—"Register Gazette," daily and weekly, Frank S. Edmison, "Republic," daily and weekly, Charles C. Lofquist. "The Star," J. Stanley Browne....**Hotels**—Nelson, $2.50 single, $2 double. Chick, $1.25 single, $1 double. Jarvis Inn, $1.25 single, $1 double....**Railroads**—Illinois Central, E. W. Brown, agt.; C., B. & Q., A. G. Everett, agt.; C. N. W., Andrew Golly, agt.; C., M. & St. P., James A. Cotton, agt. Transfer Co., F. R. North. Express, American, Adams and U. S. Dr. Robert C. Bourland, physician. A. R. Haley, lawyer....Note.—Iowa-Illinois circuit, all booking done from Burlington (Ia.) office.

ROCK ISLAND—Pop., 30,000. **The Illinois Theatre.** Chamberlain, Kindt & Co., lessees. R. H. Taylor, mgr. S. c., 1,400. Prices, 25c. to $1. Illum., gas and elec. Volt., 110. Amperes, 400. System, alternating. Width prosc. opening, 35 ft. Height, 31 ft. Depth footlights to back wall, 45 ft. No grooves. Distance curtain line to footlights, 4 ft. Distance between side walls, 76 ft. Distance between side girders, 55 ft. Height to rigging loft, 60 ft. Depth under stage, 8 ft. 4 traps, center and rear. Height to fly gallery, 26 ft. 1 bridge, located rear. Scene room. Theatre on ground floor. Howard Tuttle, scenic artist. 6 in orchestra. James Culligan, bill-poster. Harry Reel, advt. agt. Printing required, 14 stands, 5 3-sheets, 100 1-sheets, 100 ½-sheets. Dates to read, Illinois Theatre. Transfer Co., Robb Transfer Co. Express office, Theatre....**Newspapers**—Daily, "Union," "Argus," "Davenport Times."....**Hotels**—Harper House, $2 to $3. Rock Island House, European, $1.50 to $2.50. Also Hotel Harms, 50c. and up, European....**Railroads**—C., B. & Q., F. H. Hart; C., R. I. & P., F. H. Plummer; C., M. & St. Paul, F. B. Stoddard.

ILLINOIS.—Continued.

ROSSVILLE—Pop., 2,000. **Temple Theatre.** Meneley & Weingand, mgrs. S. c., orchestra 330, balcony 166. Illum., elec. Volt., 104. System, alternating. J. Maury, elect. Width prosc. opening, 24 ft. Height, 22 ft. Depth, footlights to back wall, 30 ft. Height to rigging loft, 40 ft. Depth under stage, 10 ft. 1 trap. 3 bridges, 2 on sides and 1 back. No scene room. Theatre on first floor. E. Conley, stage carpenter. Menely & Weingand, bill-posters. Printing required, 10 stands, 6 3-sheets. Dates to read, Rossville. Transfer Co., C. B. Strickler. Express office, American. Dr. S. R. Wilson, physician. Curtis Redden, lawyer.... **Newspapers**—"Press," weekly, Thursday. "Journal," weekly, Friday....**Hotels**—Windsor, $1.25 single, $1 double. Park View, $1.25 single, $1 double. Rossville House....**Railroad**—C. & E. I., J. W. Reed, agt.

RUTLAND—Pop., 1,200; 2,000 to draw from. **New Opera House.** S. c., 500. Illum., elec. Volt., 220. Direct. System, incandescent. Width prosc. opening, 25 ft. Height, 15 ft. Distance curtain line to footlights, 4 ft. Distance footlights to back wall, 22 ft. Distance between side walls, 51 ft. Height of grooves from stage, 13 ft. 4 sets of grooves. Grooves can be taken up flush with fly gallery. Height from stage to rigging loft, 17 ft. Depth under stage, 3½ ft. Theatre on second floor. Sosman & Landis, scenic artists. Dates to read, Rutland Opera House. J. S. Webber, elect. The Rowland, stage director. Express, American, Wells-Fargo. Tel., Central Ill. Ind. Tel. Co. Bell....**Newspaper**—"Record," weekly, Wednesday....**Hotel**—Winans House....**Railroads**—I. C. R. R. and T. M. N. R. R.

ST. CHARLES—Pop., 4,000. **Irving's Opera House.** Chas. Olson, mgr. S. c., 500. Prices vary. Illum., elec. Volt., 104. Width prosc. opening, 20 ft. Height, 10 ft. Footlights to back wall, 24 ft. Between side walls, 50 ft. Between fly girders, 24 ft. 3 grooves. Height to rigging loft, 24 ft. 1 trap. Height to fly gallery, 12 ft. No scene room. Theatre on third floor. Printing required, 3 stands, 80 3-sheets, 50 1-sheets, 100 ½-sheets....**Newspapers**—"Chronicle," "Journal," weekly; "Times"....**Hotels**—St. Charles, $1.50. White Front, $1.50. Atwood Inn, $1.50....**Railroads**—C. & N. W., Geo. Langlois; C. & G. W., W. A. Hein.

SHELDON—Pop., 1,300. **Sheldon Theatre.** J. D. Hummer, mgr. and bus. mgr. 500 chairs. Prices, 25c., 35c. and 50c. Width prosc. opening, 18 ft. Height, 12 ft. Footlights to back wall, 24 ft. Footlights to curtain line, 2 ft. Stage, 24x60 ft. Distance between side walls, 60 ft. Distance between fly girders, 18 ft. Height of grooves to floor, 10 ft. 3 in. 4 grooves. Theatre on second floor. Sosman & Landis, Chicago, scenic artists. Hot water heating plant. 2 large dressing rooms. Printing required, 1 stand, 4-sheet high, 15-sheet long, 1 stand, 4-sheet high, 8-sheet long, 10 stands, 3-sheet high, 1-sheet long, 2 stands, 4-sheet high, 1-sheet long. Manager is bill-poster. J. Hayes, stage mgr. V. Houston, elect. Transfer, J. King. Theatre will be remodeled and stage made higher.... **Newspaper**—"Sheldon Journal," weekly....**Hotels**—Dunn House, D. L. Greenman Hotel, F. B. Mitchell Boarding House....**Railroads**—Big Four, Mr. McKinsey, agt. T., P. & W., L. L. Hootman, agt. I do not cater only to first-class companies.

SOUTH CHICAGO—Pop., 80,000; 150,000 to draw from. Playing 3 and 4 night stands. **Calumet Theatre.** John T. Conners, mgr. S. c., 1,000. Prices, 15c. to $1. Illum., elec. Stage dimensions, 63x30 ft. Width prosc. opening, 32 ft. Height, 29 ft. Footlights to back wall, 30 ft. Distance between side walls, 63 ft. Height to gridirons, 58 ft. Depth under stage, 9 ft. Theatre on ground floor. Geo. Busse, orchestra leader. 6 in orchestra. Printing required, 20 stands, 100 3-sheets, 350 lithos, 6,000 heralds, 500 1-sheets dated. Dates read, Calumet Theatre, South Chicago....**Newspapers**—"Daily Calumet," daily. "Calumet Record," weekly....**Hotel**—South Chicago Hotel, $1.50 single, $1.25 double ....**Railroads**—L. S. & M. S., Pennsylvania R. R., Pere Marquette, Illinois Central, B. & O., Tel., So. Chicago, 232.

SPARTA—Pop., 5,000. **New Auditorium.** E. B. Gandy, mgr. S. c., 650. Prices, 25c. to $1. Illum., elec. Volt., 110, direct. System, Edison. Width of prosc. opening, 25 ft. Height, 17 ft. Footlights to back wall, 26 ft. Between

side walls, 60 ft. Height to rigging loft, 26 ft. Height to fly gallery, 18½ ft. Depth under stage, 8 ft. No grooves. Ground floor house. 1 piano. Rustic Jibblets, bill-poster. Printing required, 3 stands, 20 3-sheets, 15 1-sheets, 30 ½-sheets. Dates should read, Auditorium. Transfer Co., Wilson. Express, American....**Hotels**—$1 per day up to $2....**Railroads**—Illinois Southern R. R. and M. & O. R. R....Publisher of programme—J. T. Wilson.

SPRINGFIELD—Pop., 75,000. **Chatterton Opera House.** Geo. W. Chatterton, mgr. and bus. mgr. S. c., 1,400. Prices, 25c. to $1. Illum., gas and elec. John Muttera, elec. George Brewer, stage carp. Width prosc. opening, 32 ft. Height, 34 ft. Depth footlights to back wall, 47 ft. Curtain line to footlights, 2 ft. Distance between side walls, 57 ft. Distance between fly girders, 46 ft. Height of grooves from stage, 20 ft. Stage to rigging loft, 65 ft. 3 grooves. Depth under stage, 10 ft. 5 traps. 2 bridges, rear. Grooves can be taken up flush with fly gallery. Scene room. Theatre on ground floor. Prof. Lehman, orchestra leader. 7 in orchestra. Geo. Bruen, prop. man. Printing required, 8 to 10 stands, 30 3-sheets, 200 1 and ½ sheets. Dates read, Chatterton Opera House. Geo. Brewer, bill-poster. Geo. W. Chatterton, adv. agt....**Newspapers**—"Register," daily, Mr. Pratt, dram. critic. "Evening News," daily, Mr. Bowen, dram. critic. "Journal," Mr. Call....**Hotels**—Leland, $2 to $4, single or double. St. Nicholas, $1.50 to $3. Hotel Silas, $1.75, $2. Western, $1.25. Normandie, $1.25. Commercial, $1, $1.25. Fortune's, European, 50c., 75c., $1. La Fayette, European, 50c., 75c., $1. Illinois, European, 50c., 75c., $1....**Railroads**—Chicago & Alton, W. H. Abel, agt. Wabash, Mr. Fleming, agt. C. P. & St. L., E. H. Mann, agt. Ill. Central, Mr. Lord, agt. B. & O. R. R., Mr. Neer, agt. C. H. & D. R. R., F. P. Wade, agt. Illinois Traction System, M. W. Labler, agt.

Majestic Theatre, National Amusement Co., lessees and mgrs. Frank Burt, Pres. S. c., 1,650. Illum., elec. Width prosc. opening, 38 ft. Height, 30 ft. Depth, footlights to back wall, 37 ft. 6 in. Curtain line to footlights, 2 ft. 6 in. Distance between side walls, 70 ft. 6 in. Distance between fly girders, 54 ft. Stage to rigging loft, 55 ft. 10 in. Scene room. Theatre on ground floor....**Newspapers**—"Register," daily, Mr. Pratt, dram. critic. "Evening News," daily, Mr. Brown, dram, critic. "Journal," Mr. Call, dram, critic....**Hotels**—Leland, $2 to $4 single or double. St. Nicholas, $1.50 to $3. Hotel Silas, $1.75 to $2. Western, $1.25. Normandie, $1.25. Commercial, $1.25 and $1....**Railroads**—Chicago & Alton, T. J. Burns, agt. Wabash, Mr. Fleming, agt. C. P. & St. L., E. H. Mann, agt. Illinois Central, Mr. Lord, agt. B. & O. R. R., Mr. Neer, agt. C. H. & D. R. R., F. P. Wade, agt.

SPRING VALLEY—Pop., 9,000. **Reinke Opera House.** Hoffman & Mahoney, mgrs. S. c., 850. Prices vary. Illum., elec. Volt., 110. E. Howald, elect. Width prosc. opening, 24 ft. Height, 14 ft. Footlights to back wall, 20 ft. Curtain line to footlights, 3 ft. Distance between side walls, 48 ft. Between fly girders, 42 ft. Height to rigging loft, 38 ft. To fly gallery, 18 ft. 1 trap. Depth under stage, 8 ft. No grooves. Scene room. Theatre on second floor. P. J. Farmer, stage carpenter. Ernest Malcor, leader. John Craig, bill-poster. Dates should read, Reinke Opera House. Transfer Co., Wm. Pinkerton. Express Co., U. S. Schurtz, physician. C. M. Hollerick, lawyer....**Newspapers**—"Gazette," weekly. "Press," weekly.... **Hotels**—Gillette, $1.25, $1. Central, $1....**Railroads**—C., R. I. & P., I. J. Daily; C. N.-W., T. Maloney; C., B. & Q....Publishers of programme—"Gazette."

STERLING (and **ROCK FALLS,** opposite)—Pop., 12,000. **Academy of Music.** M. C. Ward, mgr. and bus. mgr. S. c., 900. Prices vary. Illum., gas and elec. Volt., 110, direct. Jas. Tahan, elect. Stage dimensions, 60x40 ft. Width prosc. opening, 28 ft. Height, 28 ft. Footlights to back wall, 38 ft. Curtain line to footlights, 3 ft. Distance between side walls, 60 ft. Distance between fly girders, 32 ft. Height of grooves from stage, 18 ft. Height of stage to rigging loft, 40 ft. 4 grooves. Depth under stage, 4 ft. 2 traps, W. C. 1 bridge, extreme back. Scene room. Theatre on second floor. M. L. Price, orchestra leader. 11 in orchestra. Will Hutten, prop. man. Printing required, 10 stands, 30 3-sheets, 75 1-sheets, 75 ½-sheets. Dates to read, Academy of Music. J. H. Ward, bill-

ILLINOIS.—Continued.

poster....**Newspapers**—"Standard," daily, O. P. Bassett, dram. critic. "Gazette," daily and weekly, Scott Williams, dram. critic. "Herald," daily, Dunbar. "Beobachter," weekly. "News," weekly....**Hotels**—Galt House, $2 single, $1.50 double. Randolph House, $2, $1. European Hotel, 50c., 75c....**Railroads**—C. & N. W., main line, W. A. Marsh, agt. C., B. & Q., R. I. branch, L. C. Thorne, agt. Peoria & Northwestern. Transfer Co., J. J. Ryan. Express offices, American and Adams. Dr. Anthony, physician. C. C. Johnston, lawyer....Publisher of programme—M. C. Ward.

STREATOR—Pop., 18,000. **Plumb Opera House.** J. E. Williams, mgr., bus. mgr. and press agt. S. c., 1,101. Prices according to attraction. Illum., gas and elec. Volt., 104. Alternating. Width prosc. opening, 30 ft. Footlights to back wall, 33 ft. Distance, curtain line to footlights, 1 ft. Distance between side walls, 56 ft. Distance between fly girders, 46 ft. No grooves. Stage to rigging loft, 56 ft. Depth under stage, 6 ft. 3 traps. 1 bridge. Theatre on first floor. William Zimmer, leader of orchestra. 6 in orchestra. Ed. Scheibel, stage carpenter. Cal. Wright, prop. man. Printing required, 4 stands, 15 3-sheets, 50 1-sheets, 50 ½-sheets. Dates read, Plumb Opera House. Ed. Scheibel, bill-poster and advt. agt....**Newspapers**—"Free Press," daily, A. S. Bickerton, dramatic critic. "Independent Times," daily, F. Leroy, dramatic critic. "Monitor," daily, W. R. Bean, dramatic critic. "Volksblatt," German, weekly. "Labor Gazette," weekly....**Hotels**—Plumb House, $2 single, $1.50 double. Republic, $1. Columbia, $2 single, $1.50 double....**Railroads**—Chicago, Santa Fe & Cal., C. E. Taylor, agt. C. & A., C. Y. Austin, agt. C., B. & Q. Illinois Valley & Northern. Wabash, Indiana, Ill. & Ia. W. J. Williams & Son Transfer Co. Express offices, U. S., Adams and Wells-Fargo. Dr. Curry, physician. O. B. Ryon, lawyer.

SULLIVAN—Pop., 4,000. **Titus Opera House.** J. B. Titus, mgr. and bus. mgr. H. Hoke, press agt. S. c., 650. Prices, 25c., 75c. Illum., gas and elec. W. S. Bury, elect. Ed. Bean, stage carpenter. Width prosc. opening, 24 ft. Height, 16 ft. Footlights to back wall, 22 ft. Curtain line to footlights, 3 ft. Distance between side walls, 60 ft. Distance between fly girders, 26 ft. Height of grooves from stage, 14 ft. Stage to rigging loft, 15 ft. 8 grooves. Depth under stage, 8 ft. 1 trap, center. 1 bridge, back. Grooves can be taken up flush with fly gallery. Scene room. Theatre on second floor. Sosman & Landis, scenic artists. Wade Hollingsworth, orchestra leader. 10 in orchestra. Less Maxadon, prop. man. Printing required, 5 stands, 15 3-sheets, 30 1-sheets, 30 ½-sheets. Dates, any good way. Bert Longwell, bill-poster. H. Hoke, advt. agt....**Newspapers**—"Herald," daily. "Progress," weekly. "News," weekly. "Herald," weekly.... **Hotels**—Duglass House, $1.25 single, $1 double. Eden House, $1.25, $1. Birchfield House, $1....**Railroads**—Peoria, Decatur-Evansville, Vanallmon, agt. Wabash, Logan, agt. Chicago, Eastern Illinois, Hancock, agt. Transfer Co., Ed. Sentle.

SUMNER—Pop., 1,500. **Masonic Hall.** H. May, mgr. and bus. mgr. S. c., 300. Prices, 25c. Illum., coal oil. Stage dimensions, 25x25 ft. Theatre on second floor. John M. Ackley, bill-poster....**Newspaper**—"Press," weekly....**Hotels**—Sheraden House, $1.50. Morgan House, $1.50....**Railroad**—B. & O., C. C. Judy, agt. Transfer Co., L. H. Morgan.

SYCAMORE—Pop., 5,000. **Ward's Opera House.** Fred Raymond, mgr. S. c., 570. Prices vary. Illum., elec. Volt., 110, alternating. Arthur Lammond, elect. Width of prosc. opening, 34 ft. Height, 16 ft. Footlights to back wall, 25 ft. Curtain line to footlights, 1 ft. No grooves. Distance between side walls, 65 ft. Between fly girders, 36 ft. Height to rigging loft, 36 ft. Depth under stage, 3½ ft. 2 traps. Locality, C. & R. 1. Theatre on second floor. Jim Branen, Jr., prop. man. James Petrie, stage carpenter. 6 to 8 in orchestra. Geo. Bagley, leader. Printing required, 7 stands, 20 3-sheets, 100 1-sheets, 50 ½-sheets. Dates should read, Ward's Opera House. D. P. Cliff, bill-poster. Transfer, Lon Nichols. Expresses, American and Wells-Fargo. John Nesbitt, physician. Cliff Bros., lawyers....**Newspapers**—"True Republican," Harold

ILLINOIS.—Continued.

Davis. "Tribune," Geo. Anderson....**Hotels**—Williams, $1.50, $1.25. Nord, $1.50, $1.25. City, $1. Johnson, $1....**Railroads**—C. & N. W., J. O. Owens, agt.; C. Gt. W., W. E. Brew....Publisher of programme—Fred Raymond.

TAYLORVILLE—Pop., 8,000. **Elks Theatre,** inc. Jerry Hogan, mgr. and secy. S. c., 801. Prices, 25c. to $1.50, according to attraction. Illum., elec. and gas. Volt., 110. System, alternating. Harry A. Agnew, elect. and stage mgr. Stage dimensions, 55x34 ft. Width prosc. opening, 31 ft. Height, 25 ft. Footlights to back wall, 32 ft. Distance between side walls, 55 ft. Distance between fly girders, 42 ft. Distance to rigging loft, 52 ft. Distance under stage, 9 ft. 2 traps, located 1 center. No grooves, everything lashed. House on ground floor and heated with steam. 9 dressing rooms. Advance sale at Hogan's drug store. 6 in orchestra. Call at 6:30. Doors open at 7:30. Overture at 8:15. Roy H. Brown, stenographer. Lacy Transfer Co., baggage. Printing required, 5 stands usual size, 10 3-sheets, 100 to 150 lithos. J. Hogan, bill-poster. Dates read, Elks Theatre. Dr. D. F. Morton, physician. John E. Hogan, lawyer..... **Newspapers**—"Courier," "Independent" and "Breeze."....**Hotels**—Antlers, Annex, Klondyke Hotel and Union....**Railroads**—Wabash, B. & O. S. W. and Midland Illinois.

TUSCOLA—Pop., 4,000. **Madison Opera House.** Sloan & Kornblum, mgrs. S. c., 650. Prices vary with the attraction. Illum., elec. Frank Fowler, stage carpenter. Printing required, 4 stands, 20 3-sheets, 75 lithos. Bassett Bros., bill-posters. Transfer Co., W. W. Woods....**Newspapers**—"Review" and "Journal."....**Hotels**—Cook House, $1. Beach House, $2. New Douglas House, $2....**Railroads**—Illinois Central, H. H. Hollister, agt.; C. & E. I. Ry., I. D. & W., J. F. Turner, agt. Transfer Co., W. E. Morris.

WASHBURN—Pop., 1,000. **Columbian Hall.** Clifford C. Ireland, mgr. R. E. Blackmon, asst. mgr. S. c., 600. Prices, 25c. to 75c. Width prosc. opening, 25½ ft. Height, 15 ft. Depth, footlights to back wall, 26 ft. Distance, curtain line to footlights, 3 ft. Distance between side walls, 40 ft. No grooves. Stage to rigging loft, 20 ft. 10 sets of lines. Depth under stage, 8 ft. 6 dressing rooms. Illum., gas. Theatre on ground floor. Printing required, 1 stand, 60x10, 1 stand, 40x8, 8 3-sheets, 50 lithos, 1,500 heralds. C. F. Sherman, bill-poster....**Newspaper**—"Washburn Leader," weekly, Thursday....**Hotel**—New Washburn House, $1....**Railroad**—Chicago & Alton, J. S. Babcock, agt. Transfer Co., M. Kuhlman.

WATSEKA—Pop., 3,500. **Braden's Theatre.** Geo. W. Beckett, mgr. S. c., 600. Prices, 25c., 35c., 50c. Width prosc. opening, 30 ft. Height, 19 ft. Footlights to back wall, 26 ft. Curtain line to footlights, 3 ft. Distance between side walls, 50 ft. 1 trap. Depth under stage, 4 ft. 6 grooves. May be taken up flush with fly gallery. Theatre on second floor. Printing required, 7 stands, 18 3-sheets, 15 1-sheets, 20 ½-sheets. G. W. Beckett, bill-poster. Dates should read, Opera House. Transfer Co., G. Jones. Express Cos., Adams and Wells-Fargo. D. W. Gross, physician. O. F. Morgan, lawyer....**Newspapers**—"Republican" and "Times," weeklies....**Hotels**—Iroquois, $2. Baldwin, $1. Maple, $1....**Railroads**—Chicago & Eastern, J. M. Brockway. Toledo, Peoria & Western, R. S. Rodgers....Publisher of programme—Times-Democrat.

WAUKEGAN—Pop., 18,000. **Schwartz Theatre.** The Central States Theatre Co., lessees. Charles A. Takacs, mgr. New ground-floor theatre. Drawing population, 35,000. 36 miles north of Chicago. 2 attractions per week, including Sunday night. S. c., 1,050. Prices according to the attraction. Width of prosc., 30x30 ft. Footlights to back wall, 30 ft. Curtain line to footlights, 2 ft. Distance between side walls, 63 ft. Distance between fly girders, 50 ft. Height to fly gallery, 28 ft. Height to rigging loft, 55 ft. Depth under stage, 10 ft. 3 traps, center and sides. Hanging lines, 50. 12 dressing rooms with hot and cold water. Modern electric plant throughout. Volt., 110. Full production demanded always. Printing required, 6 stands 7x4, 2 stands 6x4, 7 12-sheets, 5 8-sheets, 40 3-sheets, 25 1-sheets, upright, for boards. 50 1-sheet-flats, lithos for boards, 3,000 heralds. We bill six outside towns. Dates read, Schwartz Theatre, Waukegan, Ill. Orchestra call 6:30 p. m.....**Newspapers**—"Sun," daily and weekly. "Gazette," daily

ILLINOIS.—Continued.

and weekly, and four outside weeklies used. Send plenty of cuts....**Hotels**—Washburn Hotel, $2 single, $1.50 double. Hotel Schwartz, European, 75c. single, 50c. double. Hotel Arlington, $1.25 single, $1 double. Hotel Edmund, $1.50 single, $1.25 double. Rogers transfer line make all contracts at theatre with local manager....**Railroads**—C. & N. W. R. R. Elgin, Joliet Eastern R. R. Express offices, U. S. and American. Address all communications regarding time to The Central States Theatre Co. Opera House, Chicago, Ill.

WEST CHICAGO—Pop., 2,700. No theatre at present.

WEST FRANKFORT—Pop., 2,000. **The Auditorium.** Chas. A. Murphy, mgr. S. c., 458. Width of prosc. opening, 22 ft. Height, 12 ft. Depth footlights to back wall, 22 ft. Distance curtain to footlights, 2 ft. Distance between side walls, 44 ft. Stage to loft, 25 ft. Illum., elec. Heat, steam. Theatre on second floor. Bill-posting done under the supervision of the manager. Printing required, 3 stands, 20 3-sheets, 50 1-sheets, 1,000 heralds. Dates to read, The Auditorium. Wells-Fargo Express. Seymour Dorris, Transfer....**Newspaper**—"American," weekly....**Hotels**—Capitol, $2. Terminal, $2. Special rates will be made.... **Railroad**—C. & E. I., Wm. Meyers, agt.

WOODSTOCK—Pop., 5,000. **Woodstock Opera House.** Lemmers & Jones, mgrs. S. c., 640. Prices, 75c., 50c. and 35c. Illum., elec. Volt., 98. Amperes, 41 Ft. Wayne system. T. B. Swale, elect. Width of prosc. opening, 24 ft. Height, 20 ft. Footlights to back wall, 26 ft. Curtain line to footlights, 5 ft. 8 grooves. Height of grooves, 15 ft. Grooves may be taken up flush with fly gallery. Distance between side walls, 50 ft. Between fly girders, 21 ft. Height to rigging loft, 32 ft. Height to fly gallery, 20 ft. Depth under stage, 5 ft. 1 trap. Locality, center. No scene room. Theatre on second floor. Chas. Doll, prop. man. Albert Tracy, stage carpenter. Printing required, 5 stands, 15 3-sheets, 20 1-sheets, 25 ½-sheets. Dates should read, Woodstock Opera House. Chas. Bush, bill-poster. Transfer, E. L. Hanaford. Express, American. Emil Windeneller, physician. John J. Cooney, lawyer....**Newspapers**—"Sentinel," weekly, W. T. Wheeler. "Republican," weekly, C. A. Lemmers. "Volksblatt," weekly, Ernest Fues....**Hotels**—Woodstock, $1.50, $1.25. New Waverly, European....**Railroad**—C. & N. W., Theo. Davis, agt....Publisher of programme—John A. Dufield.

INDIANA

ALBION—Pop., 2,000. **Albion Opera House.** G. O. Russell, Jr., mgr. S. c., 600. Prices, 35c. and 50c. Illum., elec. Volt, 104. Amperes, 44. Ingraham, elect. Width of prosc. opening, 20 ft. Height, 14 ft. Footlights to back wall, 24 ft. Curtain line to footlights, 4 ft. Distance between side walls, 39 ft. Between fly girders, 5 ft. Height to rigging loft, 18 ft. Depth under stage, 4 ft. 1 trap. Theatre on second floor. T. Kimmel, prop. man. Louis Edwards, stage carpenter. 7 in orchestra. Johnston, leader. Printing required, 2 stands, 10 3-sheets, 50 1-sheets, 75 ½-sheets. Dates should read, Albion Opera House. Transfer, Arthur Green. Express, U. S. Dr. Morr, physician. L. H. Wrigley. lawyer.... **Newspapers**—"New Era," Wednesday. "Democrat," Thursday and Tuesday.... **Hotel**—Albion, $2, $1.50....**Railroad**—B. & O....Publishers of programme—"Democrat" and "New Era."

ALEXANDRIA—Pop., 12,000. **Alexandria Opera House.** W. H. Lipps, mgr. S. c., 754. Prices, optional. Illum., gas and elec. Jewett Clary, stage carpenter. Width prosc. opening, 24 ft. Height, 22 ft. Footlights to back wall, 27 ft. Curtain line to footlights, 3 ft. Distance between side walls, 47 ft. Distance between fly girders, 36 ft. Grooves from stage, 18 ft. Stage to rigging loft, 32 ft. 4 grooves. Depth under stage, 8 ft. 3 traps, large C. in 2; 2 small. R and L., in 1. 1 bridge, located rear wall from fly galleries. Theatre on ground floor. Printing required, 5 stands, 15 3-sheets, 5 8-sheets, 50 1-sheets, 75 ½-sheets. Dates read, Alexandria Opera House. Wm. Lipps, bill-poster and advt. agt....**Newspapers**—"Tribune," daily, Tribune Co. "Press," tri-weekly, C. F. Meyer & Bro....

INDIANA.—Continued.

Hotel—Kent, $1.25, $1.50....**Railroads**—Michigan Div. Big Four, E. K. Hibbon, agt.; Lake Erie & Western, J. H. Franks. Transfer Co., George Harmon. Express, U. S. and American. A. R. Schaefer, physician. Jas. Edwards, lawyer....Publishers of programme—"Times Tribune" office.

ANDERSON—Pop., 35,000. Center of the Indiana Union Traction System, embracing a population of 125,000 within a radius of 20 miles. **Grand Opera House.** Jos. E. Hennings, lessee and mgr. S. c., 1,400. Prices vary, according to attractions. Illum., elec. Volt., 110, alternating. Width prosc. opening, 34 ft. Height, 28 ft. Depth, footlights to back wall, 44 ft. Distance, curtain line to footlights, 4 ft. Distance between side walls, 60 ft. Distance between fly girders, 46 ft. Stage to rigging loft, 50 ft. Depth under stage, 10 ft. 3 traps. 1 bridge, located in 5. No grooves. Theatre on ground floor. Printing required, 5 stands, 5 8-sheets, 30 3-sheets and 150 lithos. Dates read "Grand Opera House, Anderson, Ind." Anderson Bill Posting Co....**Newspapers**—"Bulletin," daily; "Herald," daily (morning); "News," daily....**Hotels**—New Grand (Jos. E. Hennings, prop.), $2 up; Doxey, $2, $2.50; Columbia, $1.50 and $1.25; Spencer, $1....**Railroads**—Penna. Lines, J. E. Kirkpatrick, agt. N. Y. Central Lines, Wm. Taylor, agt. Chicago & South Eastern; Indiana Union Traction System, D. F. Starkey; D. F. A. & D. P. A. ....Express—Adams, American and United States. W. A. Kittinger, atty.

ANGOLA—Pop., 4,000. **Croxton Opera House.** R. E. Willis, mgr. and bus. mgr. S. c., 703. Illum., elec. Harley Barnes, elect. Volt, 110. P. Benedict, stage carpenter. Width prosc. opening, 28 ft. Height, 20 ft. Depth footlights to back wall, 26 ft. Distance curtain line to footlights, 3½ ft. Distance between side walls, 55 ft. Distance between fly girders, 41 ft. Height grooves from stage, 15 ft. Stage to rigging loft, 22½ ft. 8 grooves. Depth under stage, 3½ ft. 2 traps, located center. Grooves can be taken up flush with fly gallery. Scene room. Theatre on second floor. Sosman & Landis, scenic artists. Printing required, 8 stands, 10 3-sheets, 100 1-sheets, 50 ½-sheets. Dates read, Croxton Opera House. Only theatre in the county. Plays one attraction a week only.... **Newspapers**—Two, weekly, Wednesday. One, weekly, Friday....**Hotels**—Hendry House, $1.50, $2. Watson, $1.25. Wyrich, $1.25....**Railroad**—L. S. & M. S., T. E. Purington, agt. Transfer Co., Ireland. Express, U. S. F. M. Powers, lawyer.

ATTICA—Pop., 4,000. **Attica Opera House.** Finfrock & Nave, mgrs. C. E. Finfrock, bus. mgr. and press agt. S. c., orch. 600, bal. 200. Prices, Orch. 75c., bal. 50c. Adm. 35c. Illum., elec.. Volt., 116. Direct current. G. McDonald, elect. Width prosc. opening, 24 ft. Height of same, 15 ft. Depth, footlights to back wall, 30 ft. Distance, curtain line to footlights, 5 ft. Between side walls, 65 ft. Height of grooves, 20 ft. 10 grooves. Depth under stage, 8 ft. 1 trap, center of stage. Theatre is on ground floor. Chas. Seymour, prop. man. Jessie Ried, orchestra leader. 10 in orchestra. C. E. Finfrock, bill-poster and advt. agt. Printing required, 8 stands, 12 3-sheets, 50 1-sheets, 50 ½-sheets. Dates to read, Attica Opera House. Transfer Co., J. W. Reece. Express offices, Pacific and Wells-Fargo. Dr. J. C. Beckett, physician. C. R. Milford, lawyer....**Newspapers**—"Attica Ledger," daily; "Saturday Press," weekly....**Hotels**—Hotel Attica, $1.50 single, $1.25 double. Lithia Hotel, $1.50 single, $1.25 double....**Railroads**—Wabash, C. E. I., A. L. Gilbert, agt....Publisher of programme—A. S. Peacock.

AUBURN—Pop., 6,000, and draw from Garritt and Waterew, pop. 6,000 and 3,000. **Henry's Opera House.** J. C. Henry, mgr. Price to suit company. Illum., elec. Volt., 110. A. Lawrenc, stage carpenter and mgr. Width of prosc. opening, 29 ft. Height, 18 ft. Distance to back wall, 24 ft. Same from wall to wall, 52 ft. Height to rigging loft, 32 ft. To grooves, 16 ft. 4 grooves. Depth of main stage, 12 ft. 2 traps, left and center. 1 Bricig groove can be taken up flush with gallery. Tremain, leader of orchestra. 8 in orchestra. Tom Cool, prop. man. Printing required, 5 stands, 10 3-sheets, 125 lithos. Date to read, Henry's Opera House ....**Hotels**—Swinford, Annex....**Railroads**—Central R. R., Lake Shore, Vandalia, B. & O. and Interurban, to all surrounding towns....**Newspapers**—"Courier and Dispatch," daily and weekly, also "Garrett Clipper," weekly....Publisher of programme—"Courier" office. Dr. Bechtel, physician. J. H. Rose, lawyer.

INDIANA.—Continued.

BLOOMINGTON—Pop., 12,000. **Armorial Theatre.** W. M. Louden, mgr. Illum., elec. Theatre on ground floor. Ed. Wilson, bill-poster. Printing required, 6 stands, 5 3-sheets, 150 1-sheets. Dates read, Armorial Theatre. Transfer Co., Wilson. Express, American. Dr. Harris, physician. Louden & Louden, lawyers....**Newspapers**—Daily, "Telephone," "World," "Student." Weekly, "Star," "Tribune," "Courier."....**Hotels**—Bowles, $2. Kirkwood, $1.25. Tourner, $2....**Railroad**—Monon, Mr. Helton....Publisher of programme—W. S. Bradfute.

BOONVILLE—Pop., 5,000. **Mathewson Theatre.** Chas. D. Allen, mgr. S. c., 780. Prices vary. Illum., elec. Volt., 110. System, S. C. E. Wilkerson, elect. Width prosc. opening, 25 ft. Height, 15 ft. Footlights to back wall, 29 ft. Curtain line to footlights, 3 ft. Distance between side walls, 48 ft. Between fly girders, 38 ft. Height to rigging loft, 36 ft. To fly gallery, 18 ft. 3 traps. Depth under stage, 8 ft. Theatre on second floor. Al. Gillman, prop. man. 8 in orchestra. Julius Bohrer, leader. Printing required, 3 stands, 15 3-sheets, 2 8-sheets, 50 1-sheets, 50 ½-sheets. C. Chapman, bill-poster. Dates should read, Mathewson Opera House. Transfer Co., J. A. Miller. Express Co., Southern. P. N. Hoover, physician. F. H. Hatfield, lawyer. Miss Cady, stenographer.... **Newspapers**—"Enquirer," "Standard," weekly. "The Republican," also weekly.... **Hotel**—St. Charles....Publisher of programme—Frank Bohrer.

BOURBON—Pop., 1,600. **Davis Opera House.** Jos. W. Davis, owner. Jos. W. Davis, Jr., bus. mgr. S. c., 400. Width prosc. opening, 20 ft. Height, 12 ft. Depth footlights to back wall, 24 ft. Distance curtain line to footlights, 3 ft. Distance between side walls, 39 ft. Distance between fly girders, 20 ft. Height grooves from stage, 11½ ft. 6 grooves. Depth under stage, 5 ft. 1 trap, located back centre. Theatre on second floor. John E. Johnston, bill-poster.... **Newspapers**—"Bourbon Mirror," "Bourbon Advance."....**Hotel**—Colonial.... **Railroad**—P., F. W. & C., Thos. Twomey, agt.

BRAZIL—Pop., 20,000, with drawing pop., 30,000. New ground floor theatre to be called **The Sourwine.** Central States Theatre Co. (Inc.), lessees. Ready Oct., 1907. S. c., 1,100. Illum., elec. Volt., 110. Modern stage. All dates read, The Sourwine, Brazil, Ind. W. H. Leavitt, bill-poster. Printing required, 10 stands, 30 3-sheets, 50 1-sheets, 100 ½-sheets. Transfer Co., Smith & Orocter....**Newspapers**—Daily, "Times", and "Democrat." Weekly, "Enterprise" and "Democrat."....**Hotels**—Davis, $1.50 single, $1.25 double. Huffman, $1. Righby, $1.... **Railroads**—Chicago & East. Ill. Chicago & Southeastern. E. & I. Vandalia. T. H. I.

CAMDEN—Pop., 1,000. **Camden Opera House.** C. E. Baker, mgr. S. c., 450. Prices, 25c. and 35c. Illum., gasoline. John Britton, stage carpenter. Width prosc. opening, 24 ft. Height, 14 ft. Footlights to back wall, 18 ft. Curtain line to footlights, 2 ft. Distance between side walls, 45 ft. Distance between fly girders, 37 ft. Stage to rigging loft, 12 ft. 4 grooves. Depth under stage, 5 ft. 1 trap, located center floor. Grooves can be taken up flush with fly gallery. Have scene room. Theatre on ground floor. James Wells, leader of orchestra. Printing required, 1 stand, 50 1-sheets. A. Isaac, bill-poster....**Newspaper**—"Expositor," weekly....**Hotel**—Okeson, $1.50....**Railroad**—Vandalia, John Lenon, agt. Transfer Co., Joe McCain Livery. Dr. Chas. Kennedy and Dr. W. P. Alexander, physicians. P. Ray, lawyer.

CANNELTON—Pop., 3,500. **Cummings' Opera House.** E. F. Cummings, mgr. S. c., 1,000. Volt., 110. Prices, 25c. to 50c. Illum., elec. W. C. May, elect. Geo. Mason, stage carpenter. Width prosc. opening, 25 ft. Height, 16 ft. Footlights to back wall, 35 ft. Curtain line to footlights, 1½ ft. Distance between side wall, 50 ft. Grooves from stage, 15 ft. Stage to rigging loft, 22 ft. 5 grooves. Depth under stage, 7 ft. 1 trap, located centre. Grooves can be taken up flush with fly gallery. Theatre on ground floor. 4 in orchestra. R. T. Vennamann, leader of orchestra. C. E. Clark, stage mgr. Arthur Hutchinson, prop. man. Printing required, 5 stands, 25 3-sheets, 50 1-sheets, 50 ½-sheets. Dates to read, Cummings' Opera House. E. E. Cummings, bill-poster....**News-**

papers—Weekly, T. J. de la Hunt. "Telephone." "Enquirer."....**Hotels**—Sunlight, $1.50. Union, $1.25. Cottage, $1. Eagle, $1....**Railroads**—L. E. & St. L., Nils Shaw, agt. L., St. L. & T., Walter Mowis. Steamboat Line, Ohio River, Peter Cullen. Transfer Co., Ed. Meaney. Express, Adams. C. T. Hendershot, physician. Sol H. Eserey, lawyer.

CARLISLE—Pop., 2,000. **Carlisle Opera House.** Capt. J. Haddon, mgr. Prices, 25c. and 50c. Illum., elec. H. Cheatam, elect. Width prosc. opening, 22 ft. Height, 12 ft. Depth, footlights to back wall, 24 ft. Distance between side walls, 60 ft. 1 trap, located back of center. Theatre on second floor. C. C. Boaz, prop. man. Printing required, 1 stand, 10 3-sheets, 25 1-sheets. Dates to read, Mozart Hall. C. C. Boaz, bill-poster....**Newspaper**—1 weekly, Wednesday....**Hotels**—St. Cloud, Kimbrough. Regular rates, $2; to companies, $1.25.... **Railroad**—E. & T. H., W. H. Harvior, agt.

CHRISNEY—Pop., 800. **Mozart Theatre.** J. P. Chrisney & Bros., mgrs. S. c., 400. Theatre on second floor. 5 in orchestra. Geo. W. Billart, leader. Joe Bash, bill-poster and doorkeeper....**Hotels**—Chrisney House, $1.60 single, $1.20 double. Garbrough, $1....**Railroad**—Southern R. R., L. E. Crandall, agt.

CLINTON—Pop., 5,000. **Clinton Opera House.** U. G. Wright, mgr. S. c., 700. Illum., elec. C. M. Poor, elect. Width prosc. opening, 30 ft. Height, 16 ft. Footlights to back wall, 25 ft. Curtain line to footlights, 3 ft. Distance between side walls, 45 ft. Grooves from stage, 16 ft. 4 grooves. Scene room. Theatre on second floor. No orchestra. Printing required, 4 stands, 10 3-sheets, 25 1-sheets. Frank James, bill-poster....**Newspaper**—"Republican," weekly.... **Hotels**—Fairview, The Cheton....**Railroad**—Chicago & East Illinois. Transfer Co., Geo. Black.

COLUMBIA CITY—Pop., 4,000. **Tuttle's Opera House.** C. W. Tuttle, mgr. S. c., 450. Prices, 35c. and 50c. Illum., elec. Ruch Bros., elects. Width prosc. opening, 24 ft. Height, 15 ft. Footlights to back wall, 40 ft. Curtain line to footlights, 2 ft. Distance between side walls, 40 ft. Distance between fly girders, 32 ft. Grooves from stage, 14 ft. 4 grooves. Depth under stage, 4 ft. 1 trap, located center. Theatre on ground floor. 6 in orchestra. Frank E. Brahm, leader. James M. Swayze, prop. man. Printing required, 3 stands, 10 3-sheets, 25 1-sheets, 25 ½-sheets. Dates to read, Armory. James M. Swayze, bill-poster....**Newspapers**—"Commercial," "Post," daily. "Commercial," weekly, C. K. Hively. "Post," F. E. Miner....**Hotels**—Chambers House, $2 single, $1 double. McDonald House, $2, $1. Dan Myer's Rest, $1....**Railroads**—P., Ft. W. & C., Chas. McCay, agt. Wabash, Sam Rosenberger. Transfer Co., Alf. Heacock.

COLUMBUS—Pop., 12,000. **Crump's Theatre.** R. F. Gottschalk, mgr. S. c., 950. Prices vary, according to attraction. Illum., gas and elec. Volt., 110 and 220. Walter Doup, stage carpenter. Width prosc. opening, 28 ft. Height, 28 ft. Footlights to back wall, 30 ft. Curtain line to footlights, 3 ft. Distance between side walls, 60 ft. Distance between fly girders, 42 ft. No grooves. Stage to rigging loft, 44 ft. Depth under stage, 9 ft. 3 traps, center, right and left front. 1 bridge at rear wall. Theatre on ground floor. 8 in orchestra. Arthur W. Mason, leader. Printing required, 6 stands, 25 3-sheets, 150 lithos. Dates read, Crump's Theatre. Walter Doup, bill-poster....**Newspapers**—Daily, "Herald," M. A. Locke. "Republican," I. T. Brown, daily. "Star," Will O'Donnell....**Hotels**—Belvedere, European, rooms 50c. to $1. St. Denis, American, $2 double, $2 single. Commercial, $1 and $1.50. Western, $1....**Railroads**—Pennsylvania, O. P. Sappington; C., C., C. & St. L., C. F. Spannagel; Indianapolis, Columbus & Southern Traction Co., A. A. Anderson, gen. mgr. Transfer Co., W. Shultz Expresses, Adams and American. Dr. A. Rice, physician. Hord & Cox, lawyers.

CONNERSVILLE—Pop., 11,000. **Auditorium Theatre.** Geo. W. Ansted, mgr. F. E. Kehl, bus. mgr. E. W. Tatman, press agt. S. c., orchestra 520, balcony 200, gallery 280. Prices vary from 25c. to $1.50. Illum., elec. Volt., 110 amperes. System alternating. Harry Nelson, elect. Width prosc. opening, 34 ft. Height,

INDIANA.—Continued.

30 ft. Depth, footlights to back wall, 42 ft. Distance, curtain line to footlights, 4 ft. Between side walls, 66 ft. Height of rigging loft, 60 ft. Depth under stage, 10 ft. 1 trap. Height to fly gallery, 30 ft. Scene room. Theatre on ground floor. Eugene Cox, scenic artist. Mr. Caswell, prop. man. Omer Andre, stage carpenter. Ben Kahn, orchestra leader. 9 in orchestra. Omer Andre, bill-poster. E. W. Tatman, advt. agt. Printing required, 6 stands, 15 3-sheets, 40 1-sheets, 40 ½-sheets. Dates to read, Auditorium, Connersville, Ind. Transfer Co., Thomas. Express offices, U. S. and American. Dr. J. H. Clark, physician. H. L. Frost, lawyer....**Newspapers**—"Examiner," daily, J. W. Fawcett; "News," daily, E. W. Tatman; "Courier," weekly, Mr. Hamilton....**Hotels**—McFarlan, $2; Buckley, $1 to $1.50; Root's, $1 to $1.50....**Railroads**—Big Four, I. M. Philebaum; L. E. & W. Ry., C. H. & D., Mr. Hermann; I. & C. Traction Co....Publisher of programme, "Courier" Publishing Co.

CORYDEN—Pop., 2,000. **Auditorium Opera House.** School Hall discontinued. E. S. Hallett, mgr. S. c., 850. Height prosc. opening, 15 ft. Stage, 40x18 ft. Footlights to back wall, 18 ft. Curtain to footlights, 3 ft. Theatre on second floor. Elec. lights....**Newspapers**—"Republican" and "Coryden Democrat," weekly....**Hotels**—Kintere's, Orwick, Melton, Shuck and Bean....**Railroad**—Louisville, New Albany & Coryden, G. W. Briffett, agt.

CRAWFORDSVILLE—Pop., 12,000. **Music Hall.** Mace Townsley, mgr. William Browne, local mgr. S. c., 725. Illum., gas and elec. Volt., 110. Frank McNealey, stage carpenter. Width prosc. opening, 32 ft. Height, 32 ft. Depth, footlights to back wall, 40 ft. Distance, curtain line to footlights, 6 ft. Distance between side walls, 76 ft. Distance between fly girders, 40 ft. Height grooves from stage, 16 ft. Stage to rigging loft, 32 ft. 4 grooves. Depth under stage, 7 ft. 4 traps. Grooves can be taken up flush with fly gallery. Theatre on ground floor. Leo Schiwtzer, leader of orchestra. Printing required, 5 stands, 20 3-sheets, 100 lithos. Dates to read, Music Hall. McNealey, bill-poster....**Newspapers**—"Journal," daily, Arthur McCain; "Review," daily, Sam Cofman, critic. Four weeklies....**Hotels**—Ramsey, $2 and up; Crawford, $2 and up. Plenty of $1 houses....Railroads—Big Four, Watson, agt. Monon, Clark, agt. Vandalia, Hutchinson, agt. Transfer Co., McFarland Transfer Co. Dr. Soop, physician.

CROTHERSVILLE—Pop., 15,000. **Crothersville Opera House.** G. M. Beldon, mgr. Opera House new brick, 65x40 ft. S. c., 400 to 450. Prices, 25c. to 35c. Room on each side of stage. Stage and rooms, 40 ft. long, 15 ft. wide. 5 curtains. No footlights. F. P. lighting system (gasoline). Plenty of light. Drop curtain. 1 street scene. 1 parlor scene. 1 kitchen scene. 1 forest scene. Crothersville is a good show town, and people are very anxious. I have had 3 shows in 2 months and had opening house $80 and $70. Next $73 from small company....**Hotels**—Beldon House, $2. Commercial House, $1.

CROWN POINT—Pop., 3,500. **Central Music Hall.** John H. Lehman, mgr. S. c., 500. Prices, 35c., 50c. Illum., elec. Volt., 104. J. C. Howland, elect. Width prosc. opening, 22 ft. Height, 12 ft. Footlights to back wall, 18 ft. Curtain line to footlights, 5 ft. Distance between side walls, 44 ft. Height to rigging loft, 14 ft. 4 grooves. Height, 12 ft. May be taken up flush with fly gallery. No scene room. Theatre on second floor. C. E. Smith, stage carpenter, prop. man, bill-poster. 4 in orchestra. Geo. I. Trump, leader. Printing required, 5 stands, 15 3-sheets, 100 1-sheets, 100 ½-sheets. Dates should read, Central Music Hall. Transfer Co., Dan Hoffman. Dr. J. C. Gibbs, physician. O. J. Bruce, lawyer....**Newspapers**—"Star," "Register," "Freie Press," weekly....**Hotels**—Commercial, Schmal, $2, $1....**Railroads**—P., C. C., & St. L., S. L. Beach; Chicago & Erie, Wm. O'Brien....Publisher of programme—J. J. Wheeler.

DECATUR—Pop., 5,000. **Bosse Opera House.** J. W. Bosse, mgr. S. c., 600. Illum., gas and elec. Width prosc. opening, 28 ft. Height, 16 ft. Footlights to back wall, 22 ft. Curtain line to footlights, 3 ft. Distance between fly girders, 36 ft. No grooves. Depth under stage, 8 ft. Distance between side walls, 55 ft. Height to fly gallery, 16½ ft. Height to rigging loft, 31 ft. 1 trap, center. Theatre on ground floor. C. A. Patton, stage carpenter. 6 in orchestra. Printing required, 5 stands, 15 3-sheets, 50 1-sheets, 100 ½-sheets. Dates read, Bosse

INDIANA.—Continued.

Opera House. Transfer Co., People's & Holthouse. Express, National, Adams, Wells-Fargo....**Hotels**—Murray, $1.50, $1.25; Park, $1.25....**Railroads**—G. R. & I., Bryson, agt.; Chicago & Erie, Hamm; Toledo, St. L. & K. C., Miller, agt.

DUNKIRK—Pop., 5,000. **Todd Theatre.** Chas. Todd, mgr. S. c., 636. Illum., elec. Volt., 104. Width prosc. opening, 21 ft. Height, 14 ft. Footlights to back wall, 25 ft. Curtain line to footlights, 3 ft. Distance between side walls, 44 ft. Height to rigging loft, 40 ft. To fly gallery, 40 ft. Depth under stage, 4 ft. No grooves. Scene room. Theatre on second floor. Geo. Wood, scenic artist. Dates should read, Todd Theatre. Dr. Lytle, physician. Whitaker, lawyer....**Newspapers**—"News" and "Star," daily....**Hotel**—Toft, $1.50, $1.25.... Publisher of programme—Kirsch.

EAST CHICAGO—Pop., 5,000. No theatre at present.

ELWOOD—Pop., 20.000. **Kramer Grand.** New theatre. J. A. Kramer, mgr. S. c., 1,100. Prices, 25c. to $1. Illum., elec. Volt., 110. Amperes, 40. T. H. system. Width prosc. opening, 36 ft. Height, 29 ft. Footlights to back wall, 44 ft. Curtain line to footlights, 3 ft. Distance between fly girders, 52 ft. Depth under stage, 8 ft. Distance between side walls, 63 ft. Height to rigging loft, 55 ft. 1 trap, center. Scene room. Theatre on first floor. Geo. Dickerson, prop. man. Chas. Kramer, stage carpenter. James Borst, bill-poster. Printing required, 5 stands, 25 3-sheets, 50 1-sheets, 50 ½-sheets. Dates read, Kramer Grand. Transfer Co., I. J. Wann. Express offices, Adams and U. S. Dr. G. V. Newcomer, physician. Greenlee & Call, lawyers....**Newspapers**—"Call-Leader," "Record," daily; "Free Press," weekly....**Hotels**—Kramer, $1.50 single, $1.25 double; Cottage, $1; Carr, $1....**Railroads**—P., C. C. & St. L., J. E. Kirkpatrick, agt; L. E. & W., W. B. Robbins, agt....Publishers of programme—"Call-Leader."

ELKHART—Pop., 20,000. **New Bucklen Theater.** Harry G. Sommers, lessee and bus. mgr. F. S. Timmins, local mgr. S. c., orchestra 600, balcony 450. Prices according to attraction. Illum., gas and elec. Volt., 110. Amperes, 300. System, alternating. Width prosc. opening, 30 ft. Height of same, 34 ft. Depth, footlights to back wall, 38 ft. Distance, curtain line to footlights, 5 ft. Between side walls, 68 ft. Distance between fly girders, 38 ft. No grooves. Height to rigging loft, 60 ft. Depth under stage, 8 ft. 3 traps, located 2 in 2, 1 in 3. Height to fly gallery, 20 ft. 1 bridge, located in 4. Scene room off stage. Theatre on ground floor. Printing required, 7 stands, 25 3-sheets, 100 1-sheets, 100 ½-sheets. Express offices, American, National and U. S....**Newspapers**—"Review," daily and weekly. "Truth," daily and weekly....**Hotels**—Bucklen, $2 single, $1.75 double. Depot, $2 single and double. Standard, $1.25 single, $1 double. Golden, $1.25 single, $1 double. Merchants, $1.25 single and double....**Railroads**—L. S. & M. S. R. R., A. L. Gotwalt, agt. Big Four, G. A. Henry, agt.

EVANSVILLE—Pop., 60,000. **Wells-Bijou Theatre.** Allen Jenkins, mgr. Chas. Sweeton, bus. mgr. and press agt. Prices according to attraction. Illum., gas and elec. Volt., 104. System, alternating. Width prosc. opening, 36 ft. Height, 27 ft. Depth, footlights to back wall, 38 ft. No apron. Distance between side walls, 71 ft. Distance between fly girders, 51 ft. Height to rigging loft, 61 ft. Depth, under stage, 10 ft. 1 trap, back of stage. Height to fly gallery, 29 ft. 1 bridge, in rear. Scene room. Theatre on ground floor. 7 in orchestra. Ev. Bill-Poster Co., bill-posters. Printing required, 20 stands, 50 3-sheets, 20 8-sheets, 450 lithos. Dates to read Wells-Bijou. Transfer Co., Saunders. Express offices, Adams, American, Wells-Fargo. Phil Warters, physician. J. W. Spencer, lawyer. ....**Newspapers**—"Courier," daily and Sunday; "Journal," daily and Sunday; "Demokrat," daily and Sunday; "Press," daily....**Hotels**—St. George, American, $3 and up; Lottie, European, 50c. and up; Acme, European, 50c. and up; Vendome, American, $1.50 and up....**Railroads**—Southern, Louisville & Nashville, Illinois Central, Louisville, Henderson & St. Louis, Evansville & Terre Haute....Publisher of programme—Bijou Program Co., Memphis, Tenn.

The Grand. Pedley & Burch, mgrs. F. W. Wastjer, res. mgr. Open Sunday nights. S. c., 1,899. Prices, 25c. to $1.50. Illum., gas and elec. Volt., 104. Width prosc. opening, 36 ft. Height, 36 ft. Footlights to back wall, 50 ft. Curtain line

to footlights, 37 in. Distance between side walls, 75 ft. Distance between fly girders, 45 ft. Stage to rigging loft, 72 ft. Depth under stage, 14 ft. 3 traps, located center, R. & L. 2 bridges, center. Scene room. 7 in orchestra. Printing required, 20 stands, 40 3-sheets, 10 8-sheets, 5,000 heralds, 300 lithos. Dates read, The Grand.

People's Theatre. Pedley & Burch, mgrs. F. W. Wastjer, res. mgr. Open Sunday nights. S. c., 1,513. Illum., elec. Volt., 104. Amperes, 700. Width prosc. opening, 32 ft. Height, 26 ft. Depth, footlights to back wall, 36 ft. Distance curtain line to footlights, 3 ft. Distance between side walls, 61 ft. Distance between fly girders, 40 ft. Stage to gridiron, 54 ft. 4 grooves. Depth under stage, 10 ft. 1 trap and 1 bridge, located in center. Grooves can be taken up flush with fly gallery. Theatre on ground floor. Printing required, 20 7x4 and 8x4 stands, to 8-sheets, 40 3-sheets, 300 lithos....**Newspapers**—"Journal-News," daily and Sunday, G. N. Worthington; "Courier," daily and Sunday, H. Roosa; "Democrat," daily and Sunday....**Hotels**—St. George, $3 up; Acme, $1.50 to $2 single and $1.50; Ruston, $1.25, $1; Lottie, European, rooms 50c., 75c....**Railroads**—L. H. & St. L., P. Gardner; Ev. & Terre Haute, Ev. & Ind., W. G. Agnew; L. & N., Leo Hurd, agt.; Southern Ry. (Air Line), H. R. Stratton, agt.; Illinois Central, Col. Webb, agt. Saunders Transfer Co. George K. Denton, lawyer.

FARMLAND—Pop., 1,600. **Bly's Opera House.** Harry Orville, mgr. S c., 606. Illum., gas. James Driver, stage carpenter. Width prosc. opening, 21 ft. Height, 18 ft. Depth from footlights to back wall, 22 ft. Distance, curtain line to footlights, 4½ ft. Distance between side walls, 37 ft. Distance between fly girders, 29 ft. Height grooves from stage, 12 ft. Stage to rigging loft, 12 ft. 3 grooves. Depth under stage, 3½ ft. 1 trap, located center. Theatre on second floor. 1 gallery, 2 boxes. One of the neatest little theatres in Indiana. Orchestra, piano. Printing required, 4 stands, 22 3-sheets, 40 1-sheets, 40 ½-sheets. Dates to read, Opera House. A. L. Johnston, bill-poster. Mr. Orville controls 4 rural routes....**Newspaper**—"Farmland Enterprise," weekly, Friday.... **Hotels**—Retter House, $2, $1.25. Guy McIntire, rooms, 25c. 2 good restaurants, meals 20c. and up....**Railroads**—C., C., C. & St. L., Will Beckley, agt. Big Four, Dayton & Muncie Traction Line, P. M. Bly, agt. D. & M. T.

FT. WAYNE—Pop., 60,000. 5 interurbans. **Majestic Theatre.** M. E. Rice and Orin Stair, mgrs. M. E. Rice, bus. mgr. F. A. Beimer, press agt. S. c., 1,515. Prices according to attraction. Illum., elec. Volt., 110. System, alternating. Width prosc. opening, 43 ft. Height, 34 ft. Depth, footlights to back wall, 50 ft. Distance, curtain line to footlights, 18 ins. Between side walls, 80 ft. Distance between fly girders, 60 ft. No grooves. Height to rigging loft, 61 ft. Depth under stage, 10 ft. 12 traps. Usual locality. Height to fly gallery, 28 ft. 1 bridge in 4. Theatre on ground floor. Phil Thompson, prop. man. Fred. Reinecke, leader of orchestra. 6 to 12 in orchestra. C. B. Woodworth, bill-poster. Chas. Ersig, advt. agt. Printing required, 10 to 12 stands, 30 3-sheets, 50 1-sheets, 150 ½-sheets. Dates read, Majestic. Transfer Co., Barnett Bros. Express offices, Adams, U. S., American, Wells-Fargo. Maur. Rosenthal, physician. Breen & Morris, lawyers....Publisher of programme—Louis Currier.

Masonic Temple Theatre. Vaudeville. F. E. Strouder, mgr. G. H. Fisher, elect. and stage carpenter. O. J. Kover, scenic artist....**Newspapers**—"Journal-Gazette," daily and Sunday. "News," Mr. Dougal. "Sentinel," Mr. Dart. "Staats Zeitung," "Frie Presse."....**Hotels**—Aveline, $2, $2.50 single, $2 double. Wayne, $2 up single, $2 double. Randal, $2 single, $1.75 double. Rich, $1.50 single, $1.25 double. St. Nicholas, European....**Railroads**—Penna., G. R. & I., Wabash, Nickel Plate, Erie, C. H. & D., F. F. & W., Southwestern Interurban.

FOWLER—Pop., 2,400. **Matthews Opera House.** Geo. A. Matthews, mgr. S. c., 600. Prices, 25c. to 50c. Illum., elec. Volt., 110. Alternating current. Width prosc. opening, 24 ft. Height, 18 ft. Footlights to back wall, 28 ft. Curtain line to footlights, 3 ft. Distance between side walls, 42 ft. Distance between fly girders, 36 ft. Height to rigging loft, 27 ft. Depth under stage, 4 ft. 3 traps. Opera House on second floor, with balcony. Tom Snyder, elect. Wm. Balder, stage mgr. Bert Freeman, carpenter. Printing required, 2 stands 8x32 and

1 stand 3x4, 20 3-sheets, 50 1-sheets, 40 ½-sheets. Express, American.... **Newspapers**—"Republican," "Leader," "Review"....**Hotels**—Fowler, Tremont.... **Railroads**—Big Four and C. & E. I.

FRANKFORT—Pop., 15,000. **Blinn Theatre.** Langebrake & Hufford, lessees and mgrs. Illum., gas and elec. W. T. Freas, stage mgr. Prices, 25c. to $1.50. S. c., 1,000. Lower floor, 400; second floor, 300; gallery, 300. Stage: Prosc. arch, 32 ft. From curtain line to back wall, 40 ft. From footlights to back wall, 45 ft. From wall to wall, in width, 64 ft. From stage floor to fly gallery floor, 30 ft. From stage floor to rigging loft, 60 ft. Room above rigging loft, 10 ft. Room between girders, 48 ft. 10 dressing rooms. Theatre on ground floor. Orchestra call (7 pieces) regular 6.30 o'clock...Printing required, 2 8x4, 4 5x4, 10 8-sheets, 25 3-sheets, 50 cloth banners, 100 window cards, 150 ½ and 1-sheet lithos., 2,000 heralds, 2,500 dodgers. Dates should read, Blinn Theatre, Frankfort, Ind. Bill-posting, The Frankfort Bill-Posting & Advt. Co. Transfer, The Opera House Transfer Co. (See theatre mgr.) Express, American, National, Adams and U. S. Dr. W. J. Fernald, physician. W. R. Hines, attorney. Geo. Heffner, chief usher. Pop., city, 12,000; suburban towns, 6,000; country, 2,000. Suburban towns, Kirklin, Scircleville, Hillisburg, Michigantown, Forest, Moran, Sedalia, Rossville, Mulberry, Dayton, Colfax....**Newspapers**—"Times," morning, including Sunday, G. Y. Fowler, propr.; J. E. Meneely, city editor. "News," evening, E. H. Burns, propr.; E. N. Thacker, city editor. "Crescent," evening, B. Gray, propr.; E. Barnard, city Editor. "Standard," weekly only, T. Frazier, propr.; T. H. Palmer, city editor....**Hotels**—Coulter, $2 and up; W. G. Slagle, propr. Garber, $1.50 double, $1.25 single; D. Kurtz, propr. Burns, $1.25 single, $1 double; W. E. Burns, propr. Golden Rule, European; M. Grismer, propr.... **Railroads**—T. St. L. & W. R. R., Clover Leaf, J. A. Devitt, agt.; L. E. & W. R. R., Lake Erie, A. McQueen, agt.; T. H. & L. R. R., Vandalia, W. E. Smith, agt.; C., I. & L. R. R., Monon, A. N. Berry, agt.; I. & N. W. Traction Co., J. E. Byers, agt....Publishers of programme—"Evening News."

FRANKLIN—Pop., 7,000. **Opera House.** L. Zeppenfeld, mgr. S. c., 1,000. Prices vary, according to attraction. Illum, elec. and gas. V. Whitesides, elect. Width prosc. opening, 33 ft. Height, 25 ft. Footlights to back wall, 36 ft. Curtain line to footlights, 3½ ft. Distance between fly girders, 42 ft. 8 grooves. Depth under stage, 8 ft. Distance between side walls, 60 ft. Height of grooves, 18 ft. Height to rigging loft, 38 ft. 3 traps, center and back. Grooves can be taken up flush with fly gallery. Scene room. Theatre on second floor. Oscar Terhune, prop. man. A. H. Clark, stage mgr. 6 in orchestra. Vannuys, leader. Printing required, 5 stands, 25 3-sheets, 100 1-sheets, 50 ½-sheets. Dates read, Franklin Opera House, Franklin, Ind. Transfer Co., Kinny Bros. Express offices, Adams and American. Alva Clark, bill-poster. Clarence Province, physician. Wm. Feathergill, attorney. R. C. Byfield, "Mirror" correspondent.... **Newspapers**—Daily, "Star." Weekly, "Republican."....**Hotels**—Up Town House and Hays House.

GARRETT—Pop., 5,000; suburbs, 1,000. **Wagner's Opera House.** J. Wm. Wagner, mgr. S. c., 700. Illum., elec. Volt., 110. Width prosc. opening, 20 ft. Height, 13 ft. Depth, footlights to back wall, 21 ft. Distance, curtain line to footlights, 3 ft. Distance between side walls, 40 ft. Theatre on second floor.... **Newspapers**—"Clipper," weekly, Thursday. "Herald," weekly, Friday....**Hotel**—Ross House—**Railroad**—B. & O., Harry Bruce.

GAS CITY—Pop., 6,000. **Gas City Opera House.** Bastian & Henry, mgrs.

GOSHEN—Pop., 10,000. **The Irwin.** Frank Irwin, mgr. S. c., 1,000. Prices, 35c. to $1. Illum., gas and elec. Width prosc. opening, 28 ft. Height, 20 ft. Footlights to back wall, 25 ft. Curtain line to footlights, 5 ft. Distance between side walls, 65 ft. Distance between fly girders, 48 ft. Grooves from stage, 20 ft. Stage rigging loft, 32 ft. 4 grooves. Depth under stage, 5 ft. 3 traps, located center, R. and L. 5 bridges. Grooves can be taken up flush with fly gallery. Theatre on second floor. 10 in orchestra. Printing required, 7 stands, 30 3-sheets, 100 1-sheets, 100 ½-sheets. Dates read, The Irwin....**Newspapers**—Daily, "News-Times," M. B. Starr; "Democrat," Mr. Fink....**Hotels**—Hascall, $2 and up; West-

INDIANA.—Continued.

ern Union, $1.25 single, $1 double; Hattle, $1.25 single, $1 double; La France, $1 single, $1 double....**Railroads**—Lake Shore & Michigan Southern, C. O. Charlton; Big Four, J. M. Ober.

GREENCASTLE—Pop., 5,000. **Opera House.** Geo. E. Blake, mgr. and bus. mgr. S. c., 800. Elec. and gas. Prosc. openings, 23½ ft. Height, 18 ft. Footlights to back wall, 44 ft. 3 grooves. Curtain line to footlights, 3 ft. Between side walls, 15 ft. To rigging loft, 18 ft. Under stage, 7 ft. 1 trap. No orchestra. W. Albaugh, bill-poster. Printing, 4 stands, 10 3-sheets, 75 lithos. W. W. Tucker, physician. S. A. Hays, lawyer....**Newspapers**—"Times," "Press," "Democrat," "Banner."....**Hotel**—Commercial, $1.50....**Railroads**—Monon, Vandalia, Ind. & St. Louis.

GREENFIELD—Pop., 7,000. **Gant's New Opera House.** W. S. Gant, mgr. S. c., 800. Stage, 31x50 ft. Prices, 25c. to 50c. Between flys, 34 ft. Stage to rigging loft, 48 ft. Trap, 8 ft. back in center. Theatre on second floor. Ira Stephens, bill-poster....**Newspapers**—Daily, "Evening Tribune," "Evening Republican," "Daily Democrat." Weekly, "Hancock Democrat," "Greenfield Republican," "Greenfield Herald."....**Hotels**—Columbia and Guymon House.... **Railroad**—Pennsylvania.

GREENSBURG—Pop., 7,000 actual. **The Hazelrig** burned November, 1903. **Grand** condemned 1904. This leaves Greenburg without a theatre or opera house. R. R. addition Interurban from Indianapolis.

HAMMOND—Pop., 23,000. 20 miles east of Chicago. **Towle Opera House.** New ground-floor theatre. M. M. Towle, mgr. Geo. H. Towle, asst. mgr. M. M. Towle, Jr., treas. Two attractions per week, including Sunday. S. c., 1,325; orchestra, 511; balcony, 341; gallery, 425; box seats, 48. Stage: Width of prosc., 28 ft. Height, 24 ft. Footlights to back wall, 38 ft. Curtain line to footlights, 4 ft. Distance between side walls, 62 ft. Distance between fly girders, 50 ft. Height to fly gallery, 28 ft. Height to rigging loft, 56 ft. Depth under stage, 10 ft. Traps, center. Hanging lines, 50. Modern elec. plant throughout. Volt., 110. Full production demanded always. Printing used, 12 stands, 5x4 to 9x4, 5 8-sheets, 20 3-sheets, assorted, 100 lithos., assorted, 3,000 heralds. We bill three outside towns. Dates to read, Towle Opera House. Orchestra call 6 p. m. 7 pieces. Barney C. Young, leader....**Newspapers**—Daily, "News," P. A. Parry. "Lake County Times," R. B. Bradford....**Hotels**—Majestic, $1.50; Monon, $1.25, $1; Carlton, $1.50, $1.25....**Railroads**—Michigan Central, Erie, Wabash, Monon Route, Nickel Plate, Penn. Division, Lake Shore R. R. Express Cos., Adams, Wells-Fargo, American.

HARTFORD CITY—Pop., 9,000. **Van Cleve Theatre.** W. L. Van Cleve, mgr. S. c., 750. Prices, 25c. to $1. Illum., gas and elec. Volt., 104. Width prosc. opening, 22 ft. Height, 20 ft. Footlights to back wall, 27 ft. Curtain line to footlights, 5 ft. Distance between fly girders, 36 ft. Depth under stage, 3½ ft. Distance between side walls, 40 ft. Height to rigging loft, 25 ft. 1 trap. Theatre on second floor. G. M. Dickinson, stage carpenter. Wylie Barham, leader of orchestra. Printing required, 6 stands, 25 3-sheets, 50 1-sheets, 100 ½-sheets. Dates read, Van Cleve Theatre, Hartford City. Transfer Co., O. H. Hiatt. Express, Adams, U. S. Dr. Chas. Corey, physician....**Newspapers**—Daily, "Times-Gazette," "News."....**Hotels**—Ingram, Interurban, European; Parker, Cottage....**Railroads**—L. E. & W., P. C. & St. L., Muncie, Hartford City & Ft. Wayne Interurban R. R.

HUNTINGTON—Pop., 15,000. **Huntington Theatre.** C. A. Holden, mgr. S. c., 1,100. Prices, $1, 75c., 50c., 25c. Illum., elec. Volt., 104. Amperes, 250, alternating. H. O. Glanton, elect. Width of prosc. opening, 36 ft. 9 in. Height, 28 ft. Footlights to back wall, 38 ft. 6 in. Curtain line to footlights, 3 ft. No grooves. Distance between side walls, 60 ft. Between fly girders, 53 ft. Height to rigging loft, 50 ft. Height to fly gallery, 24 ft. Depth under stage, 8 ft. 1 trap. Theatre on first floor. H. O. Glanton, prop man and stage carpenter. 10 in orchestra. Prof. Swihart, leader. Printing required, 6 stands, 20 3-sheets, 100 1-sheets, 50 ½-sheets. Dates should read, Huntington

INDIANA.—Continued.

Theatre, Huntington, Ind. H. E. Rosebrough, advt agt. H. O. Glanton, bill-poster. Transfer, Bartlett Co. Expresses, Wells-Fargo and Pacific. J. M. Hicks, physician. J. M. Sayler, lawyer....**Newspapers**—Daily, "Herald," "Democrat." Weekly, "Herald," "Democrat."....**Hotels**—Huntington, $2.50, $2, $1.50. Exchange, $2, $1.50. Grand View, $1.25, $1....**Railroads**—Erie, L. C. Willis, agt.; Wabash, M. Hargrove, agt.; Ft. Wayne & Wabash Valley Traction Co....Publisher of programme—C. A. Holden.

KENDALLVILLE—Pop., 4,700. **Boyer Opera House.** A. M. Boyer, mgr. Illum., gas and elec. S. c., 800. Prosc. opening, 30 ft. Height, 40 ft. Footlights to back wall, 38 ft. Curtain line to footlights, 2 ft. Distance between side walls, 64 ft. Distance between fly girders, 46 ft. Stage to rigging loft, 35 ft. Depth under stage, 10 ft. 3 traps, center R. and L. Scene room. 5 in orchestra. Prof. Martz, leader. G. Schnapp, stage carpenter and bill-poster. Printing required, 5 stands, 10 3-sheets, 75 1-sheets, 50 ½-sheets....**Newspapers**—Daily, "Sun," "News;" weekly, "Standard," "News."....**Hotels**—Reyher, $2 and $1.50 single, $1.25 double; Kelly House, European; Russel Hotel, $1 up; Lake Shore House, $1 up....**Railroads**—L. S. & M. S.; G. R. & I. and T. & C. I. Transfer Co., J. Berhalter. Express, Adams. Dr. A. G. Coyner, physician. R. P. Barr, lawyer. One attraction per week.

KNIGHTSTOWN—Pop., 3,000. **Alhambra Theatre.** W. S. Garritson, mgr. S. c., 965. Prices, 25c., 35c. and 50c. Illum., elec. Volt., 52. System, Incan. H. Walls, elect. Width prosc. opening, 27 ft. Height, 20 ft. Depth, footlights to back wall. 30 ft. Distance, curtain line to footlights, 4 ft. Distance between side walls, 60 ft. Height to rigging loft, 25 ft. Depth under stage, 8 ft. 1 trap, in center. Height to fly gallery, 20 ft. Theatre on ground floor. Byron Eldridge, orchestra leader. 7 in orchestra. J. E. Allright, bill-poster. Printing required, 4 stands, 17 3-sheets, 25 1-sheets, 75 ½-sheets. Dates to read, Alhambra, Knightstown, Ind. Transfer Co., John Larmore. Express offices, Adams and American. O. E. Holloway, physician. Jas. L. Shelton, lawyer....**Newspapers**—Weekly, "Banner." "Sun," Thursday....**Hotels**—Arno, $2 single. Cottage, $1 single. Morris House, $1 single....**Railroads**—P. C. & St. L. Ry., W. A. Stage, agt. Big Four, V. I. Cammack, agt....Publisher of programme—R. W. Steele, publisher Banner.

KNOX—Pop., 2,000. **Knox Opera House.** Gus Reiss, mgr. John Horner, press agt. S. c., 1,000. Prices, 25c., 35c., 50c. Illum., elec. Width prosc. opening, 25 ft. Height, 14½ ft. Footlights to back wall, 24 ft. Curtain line to footlights, 3 ft. Distance between side walls, 43 ft. To fly gallery, 25 ft. 1 trap. Depth under stage, 3½ ft. No grooves. 1 bridge. Scene room. Theatre on second floor. Sosman & Landis, scenic artists. John Nichols, stage carpenter. W. Basney, prop. man. 6 in orchestra. Frank Green, leader. Printing required, 1 stand, 10x60 ft., 4x8, 4x6, 4x4 sheets, 25 3-sheets, 25 1-sheets, 50 ½-sheets. Geo. Barnum, bill-poster....**Newspapers**—"Democrat," S. Gorrell. "Republican," John Moorman....**Hotels**—Fitz, Stevens....**Railroads**—Nickel Plate, P. Beauchamp; I. I. & I., Y. Wigner.

KOKOMO—Pop., 17,000. **The Sipe Theatre.** G. W. Sipe, owner and mgr. W. B. Helmick, acting mgr. S. c., 1,100. Prices, according to attraction. Illum., gas and elec. Volt., 104. Frank Spurgeon, elect. Width of prosc. opening, 33 ft. Height, 29 ft. Depth footlights to back wall, 45 ft. No grooves. Distance curtain line to footlights, 5 ft. Between side walls, 57 ft. Distance between fly girders, 45 ft. Height to rigging loft, 48 ft. Depth under stage, 9 ft. 1 trap, grave. 1 bridge, back. Scene room. Theatre on ground floor. Will Tarkington, bill-poster. Printing required, 7 stands, 15 3-sheets, 75 1-sheets, 75 ½-sheets. Dates to read, The Sipe Theatre, Kokomo. Transfer Co., L. W. Hock. Express offices, American, Adams and U. S. J. F. Cooper, lawyer....**Newspapers**—"Dispatch," daily, C. H. Havens, critic; "The Tribune," E. M. Souder; "The News," daily, C. J. Commings....**Hotels**—Clinton, $2 single, $1.50 double; Lindell, $2 single, $1.75 double; New Dennison, $1.25 and $1; Oliver, European, 50c. up....**Railroads**—P. R. R., John Quinn, agt.; L. E. & W., E. H. Potter, agt.; Clover Leaf, W. J. Carroll, agt....Publisher of programme—W. B. Helmick.

INDIANA.—Continued.

LAFAYETTE—Pop., 30,000. **Grand Opera House.** National Amusement Co., lessees and mgrs. E. D. Stair, A. L. Wilber, Frank Burt, A. W. Dingwall and Geo. H. Nicolai, managing directors. Geo. L. Manderback, res. mgr. S. c., 1,400. Illum., gas and elec. Jess Haggard, elect. L. S. Piepenbrink, stage carpenter. Width prosc. opening, 36 ft. Height, 36 ft. Depth footlights to back wall, 38 ft. Distance curtain line to footlights, 4 ft. Distance between side walls, 65 ft. Distance between fly girders, 47 ft. Stage to rigging loft, 47 ft. No grooves. Depth under stage, 12 ft. 2 traps. Theatre on first floor. Prof. Chas. Reiters, leader of orchestra. 8 in orchestra. Printing required, 8 stands, 5 8-sheets, 20 3-sheets, 50 1-sheets, 75 ½-sheets. Lafayette Bill-posting Co....**Newspapers**—"Morning Journal," daily, Chas. Smith. "Evening Courier," daily, Burt Light. "Times," "Leader," Sunday....**Hotels**—Hotel Lahr, $2.50 and up; Hines, $2, $1.50; Bramble, $1.25, $1; Reifers, European stag, 50c.; Palace, $1.25, $1; Wabash, $1, $1.25; Johnson, European, 50c. to $1....**Railroads**—C., C., C. & St. L., M. K. Weakly, agt.; L. E. & W., M. K. Weakly, agt.; C., I. & L. R. R., W. A. Florer, agt.; Wabash, Thos. Follen, agt. Transfer Co., Lafayette Transfer Co.

LA PORTE—Pop., 12,000; drawing pop., 18,000. **La Porte Theatre.** Central States Theatre Co., lessees and mgrs. D. M. Nye, res. mgr. Theatre entirely remodeled. Everything up to date. Prices, according to attraction. Two attractions per week. S. c., 1,000. Width prosc., 30x30 ft. Curtain line to back wall, 35 ft. Curtain line to footlights, 5 ft. Wall to wall, 56 ft. Between fly girders, 42 ft. Height to fly gallery, 20 ft. Height to rigging loft, 40 ft. Depth under stage, 9 ft. Hanging lines, 50. 10 dressing rooms. Gas and elec. Current alternated. Volt., 110. Printing required, 2 8x4 stands, 1 7x4 stand, 4 6x4 stands, 5 8-sheets, 25 3-sheets, 100 lithos, assorted, 50 ½ assorted for ½-sheet boards, 2,000 heralds. All dates must read, La Porte Theatre. Orchestra call, 6.30 p. m....**Newspapers**—"Herald," daily, E. Mollay. "Argus," daily, H. B. Darling. "Republican," weekly, C. Powell....**Hotels**—Teegarden, $2 single, $1.50 double. Depot, $1.50 single, $1.25 double. Croup, $1.25 single, $1 double. Seat sale Boyd's Drug Store, 910 Main St. Transfer line, Meinke & Son. Make all contracts with res. mgr....**Railroads**—Lake Shore & Michigan Southern, Lake Erie & Pere Marquette U. S. Express only.

LAWRENCEBURG—Pop., 6,500. **Liedertafel Opera House.** Wm. Schulz, mgr. S. c., 750. Illum., gas and elec. Ft. Wayne alternator. System, Wood. Volt., 104. City elect. Width prosc. opening, 33 ft. Height, 15½ ft. Footlights to back wall, 27 ft. Curtain line to footlights, 6 ft. Distance between side walls, 60 ft. Distance between fly girders, 37 ft. 9 grooves on each side. Height of grooves, 16 ft. Depth under stage, 10 ft. 1 trap, center. Grooves can be taken up flush with fly gallery. Printing required, 3 stands, 10 3-sheets, 25 1-sheets, 75 ½-sheets. Dates to read, Liedertafel Opera House. Transfer Co., Fitch Bros.

Opera House. Enes Barrott, mgr. Henry Menko, stage mgr. Prices, 25c., 35c., 50c. S. c., 600. Illum., gas and elec. Volt., 110. Width prosc. opening, 24 ft. Height, 12 ft. Footlights to back wall, 24 ft. Curtain line to footlights, 2 ft. Distance between side walls, 51 ft. Stage to rigging loft, 28 ft. Theatre on second floor. Printing required, 4 4x6, 10 3-sheets, 25 1-sheets, 15 ½-sheets. Dates read, Opera House. John Powell, bill-poster.... **Newspapers**—Weekly, "Register," "Press," "News Monger."....**Hotels**—Grand, $1. Commercial, $1. Stevenson House, $2....**Railroads**—C., C., C. & St. L., L. S. Mathews, agt. B. & O. S. W., John Nixon. Transfer, Jno. Powell. Express, American and U. S. Dr. Collins, physician. Roberts & Stupp, lawyers.... Publishers of programme—"News."

LEBANON—Pop., 7,500. **Grand Opera House.** H. G. Norwood, mgr. Illum., gas and elec. Stacy Darnall, stage carpenter. Stage 34x60. Width prosc. opening, 28 ft. Height, 30 ft. Curtain line to footlights, 8 ft. Footlights to back wall, 38 ft. Distance between side walls, 60 ft. Stage to rigging loft, 34 ft. 4 grooves. Depth under stage, 8 ft. Theatre on second floor. 8 in orchestra. John H. Hoy, leader. Printing required, 6 stands, 5 8-sheets, 10 3-sheets, 25 1-sheets. Dates read, Grand Opera House....**Newspapers**—Daily, "Reporter."

INDIANA.—Continued.

Weekly, "Pioneer," "Patriot."....**Railroads**—Big Four, Chicago & Southeastern; also 4 electric lines, 1 to Indianapolis, 1 to Crawfordsville, 1 to Frankfort and Lafayette and 1 to Thorntown.

LINTON—Pop., 12,000. **Grand Opera House.** Chas. E. Rose, mgr. S. c., orchestra, 491; balcony, 265. Illum., gas and elec. Volt., 110. System, alternating. Width prosc. opening, 30 ft. Height, 20 ft. Depth, footlights to back wall, 33 ft. Distance, curtain line to footlights, 4 ft. Distance between side walls, 58 ft. Distance between fly girders, 42 ft. Height of grooves, 22 ft. 3 sets of grooves. Height to rigging loft, 42 ft. Depth under stage, 8 ft. 3 traps, located right and left front, center and back. Height to fly gallery, 20 ft. 3 bridges, located sides and back. Grooves can be taken up flush with fly gallery. Scene room. Theatre on ground floor. Sosman & Landis, scenic artists. Harry Dixon, stage carpenter. R. E. Boohen, bill-poster. Printing required, 5 stands, 30 3-sheets, 40 1-sheets, 40 ½-sheets. Dates to read, Grand Opera House. Transfer Co., Dixon & Newsom. Express office, American. Rose and Hyde, physicians. John A. Riddle, lawyer....**Newspapers**—"Call," daily and weekly, Thursday. "Citizen," daily and weekly, Thursday. "Record," weekly, Thursday....**Hotels**—New Linton, $2 single $1.50 double. Remington, $1.25 single, $1 double....**Railroads**—Indianapolis Southern. Monon & Southern Indiana.

LOGANSPORT—Pop., 20,000. **Dowling Opera House.** John E. Dowling, mgr. J. E. Dowling, press agt. S. c., 1,225. Prices, 25c. to $1.50. Illum., gas and elec. Volt., 100. Harry Jones, stage carpenter. Width prosc. opening, 33 ft. Height, 24 ft. Footlights to back wall, 30 ft. Curtain line to footlights, 5 ft. Distance between side walls, 80 ft. Distance between fly girders, 44 ft. No grooves. Stage to rigging loft, 50 ft. Depth under stage, 7 ft. 3 traps, located center, 1 each side. 1 bridge. Theatre on second floor. 6 in orchestra. Wm. Steinhart, leader. Chas. Myers, prop. man. Chas. Solimano, advt. agt. Transfer, John Mooney. Expresses, Adams and Pacific. Dr. Nelson Cady, physician. M. Mahoney, attorney. Printing required, 8 stands, 30 3-sheets, 75 1-sheets, 100 ½-sheets, 4,000 heralds, lithographs. Dates read, Dowling's Theatre. Charles Schleiger, bill-poster....**Newspapers**—"Journal," "Pharos," "Reporter," "Chronicle."....**Hotels**—Barnett's, $2 up. Johnston, $1.25, $1.50. New Dunn Hotel, $1, $1.25. Murdock, $1.75, $1.50....**Railroads**—P., C., C. & St. L. Cincinnati & Louisville, J. A. McCullogh, agt. Wabash R. R., Edward Hannegan, agt. P. H. & L. R. R., Sidney Rosenberg, agt. Interurban to Peru, Kokomo, Rochester, Lafayette, Ft. Wayne, Indianapolis.

MADISON—Pop., 12,000. **Grand Opera House.** Graham & Scheik, mgrs. S. c., 900. Prices, 25c. to 75c. Illum., gas and elec. Volt., 50. Chris. Vail, stage carpenter, elect. and prop. man. Width prosc. opening, 37 ft. Height, 25 ft. Footlights to back wall, 35 ft. Curtain line to footlights, 5 ft. Distance between side walls, 60 ft. Distance between fly girders, 37 ft. Grooves from stage, 18 ft. Stage to rigging loft, 30 ft. 5 grooves. Depth under stage, 10 ft. 3 traps, located center, each side. Grooves can be taken up flush with fly gallery. Theatre on ground floor. Piano. Miss Isaac, pianiste. Printing required, 6 stands, 4 4x6, 1 4x8, 1 4x4, 75 lithos, 2,500 heralds. Dates to read, Grand Opera House.... **Newspapers**—Daily, "Democrat," "Courier" and "Herald." Weekly, "Democrat," A. C. Chapman. "Courier," M. C. Garber. "Herald," John B. Neisse....**Hotels**—Madison, $2, $1.50. Gebert, $1.25, $1. Central, $1.25, $1....**Railroads**—P. C., C. & St. L., W. H. Dowell, agt. Cincinnati & Louisville Packet Co., M. M. Laidley, agt. Transfer Co., McIntyre's. Express, Adams. Dr. N. P. Graham, physician. W. O. Ford, lawyer.

MARION—Pop., 30,000. **Indiana Theatre.** Harry G. Sommers, mgr. S. W. Pickering, bus. mgr. and press agt. S. c., orchestra, 507; balcony, 318; gallery, 400. Prices, according to attraction. Illum., elec. Volt., 115. System, alternating. Tukey, elect. Width prosc. opening, 28 ft. Height, 24 ft. Depth footlights to back wall, 38 ft. Distance curtain line to footlights, 3 ft. Between side walls, 62 ft. Distance between fly girders, 48 ft. No grooves. Height to rigging loft, 61 ft. Depth under stage, 8 ft. 5 in. 3 traps. Height to fly gallery, 23 ft. 1 bridge, back wall. Theatre on ground floor. Jones, prop. man. Walt. Barley,

INDIANA.—Continued.

stage carpenter. Fred Noble, leader of orchestra. 7 in orchestra. Fred Coxe, bill-poster and advt. agt. Printing required, 7 to 10 stands, 30 to 50 3-sheets, 150 1-sheets, 100 ½-sheets. Dates to read, Indiana Theatre....Publishers of programme—News-Tribune.

Grand Theatre. Harry G. Sommers, mgr. S. W. Pickering, bus. mgr. and press agt. S. c., orchestra, 361; balcony, 164; gallery, 200. Prices vary, according to attraction. Illum., elec. Volt., 115. System, alternating. Beshore, elect. Width prosc. opening, 25 ft. Height, 24 ft. 9 in. Depth footlights to back wall, 27 ft. Distance curtain line to footlights, 3 ft. Between side walls, 40 ft. 5 in. Distance between fly girders, 37 ft. 5 in. No grooves. Height to rigging loft, 50 ft. 10 in. Depth under stage, 6 ft. 7 in. 1 trap, center. Height to fly gallery, 31 ft. No bridges. No scene room. Theatre on ground floor. Jones, prop. man. Barley, stage carpenter. Bert Ricketts, leader of orchestra. Orchestra varies. Coxe, bill-poster and advt. agt. Printing required, 7 to 10 stands, 30 to 50 3-sheets, 150 1-sheets, 100 ½-sheets. Dates to read, Grand Theatre. Transfer Co., Marion. Express offices, Adams and American. Dr. Lewis, physician. Dean, lawyer.... **Newspapers**—Daily, "News-Tribune," Forrest. "Chronicle," Jones....**Hotels**—Spencer, $2. Morris, $2. Burris, European, 50c., 75c., $1. Oyster Bay, European, 50c., 75c., $1....**Railroads**—Big Four, Clover Leaf, Panhandle, C., C. & L....Publishers of programme—"News-Tribune."

MARTINSVILLE—Pop., 5,000. **Opera House.** J. W. Miller and Theador Foust, mgrs. S. c., 500. Illum., elec. Prosc. opening, 20 ft. Height of same, 15 ft. To back wall, 24 ft. To footlights, 3 ft. Between side walls, 10 ft. Height of grooves, 15 ft. To rigging loft, 15 ft. Theatre on second floor. J. W. Miller, bill-poster. Jesse Williams, stage carpenter. Printing required, 5 stands, 25 3-sheets, 75 lithos. Expresses, Adams and American....**Newspapers**—"Reporter," daily. 2 weeklies....**Hotels**—National, $1.50. Harvey's, $1....**Railroads**—I. & V., T. O. McNeff, agt. F. F. M., T. J. Hudgins, agt. Electric Street Ry. Co., Mr. Gentery, agt.

MATTHEWS—Pop., 2,500. **French Club Theatre.** August C. Dessy, mgr. S. c., 600. Illum., gas, gasolene. Distance curtain line to rear wall, 18 ft. Width, wall to wall, 43½ ft. Height to grooves, 11 ft. Height to roof, 17 ft. Depth under stage, 7 ft. Width prosc. opening, 19½ ft. Height, 13 ft. Printing required, 3 stands, 10 3-sheets, 50 lithos. 5 in orchestra. Dates read, French Club Theatre. Adams Express. H. Rutherford, physician. Dave W. Bell, attorney....**Newspaper**—"News," weekly, E. Knapp, editor....**Railroad**—Chicago, Indiana & Eastern.

MEDARYVILLE—Pop., 1,000. **Steinke Hall.** H. Steinke, mgr. S. c., 300. Prices, 20c. to 50c. Illum., gas. Prosc. opening, 14 ft. Height, 10 ft. Footlights to back wall, 14 ft. Distance between side walls, 22 ft. Height to rigging loft, 9 ft. Depth under stage, 2 ft. No scene room. Theatre on second floor. Steinke, stage carpenter. Printing required, 6 stands, 2 3-sheets, 12 1-sheets, 24 ½-sheets. Transfer Co., Richardson & Son. Express Co., American. Dr. Jones, physician. Hanna, lawyer....**Newspaper**—"Advertiser," weekly, H. Schott.... **Hotels**—New, $1.40. Bremer, $1. Maler, $1....**Railroad**—C. I. & L., S. E. Nicolis.

MICHIGAN CITY—Pop., 30,000, with drawing pop., 45,000. **Grand Opera House.** Central States Theatre Co. (Inc.), owners. S. c., 1,300. Prices, according to attraction. Width prosc. opening, 30 ft. Height, 30 ft. Footlights to back wall, 35 ft. Between side walls, 61 ft. Distance between fly girders, 50 ft. Stage to rigging loft, 60 ft. 3 traps, center and sides. Theatre on ground floor. Printing required, 10 stands, 50 3-sheets, 200 lithos. Dates to read, Grand Opera House, Michigan City. Transfer Co., Chas. Dalson. Express offices, U. S. and American....**Newspapers**—Daily, "Dispatch," J. B. Faulkner. "News," Robb & Meisner....**Hotels**—Vreeland, $2 single, $1.75 double. Brinkman, $1.25 single, $1 double. Schultz's, $1.25, $1. Fairview, $1.50, $1.25....**Railroads**—M. C., Louis

INDIANA.—Continued.

Brinckman, agt. L. E. & W., Geo. McReyonlds, agt. C. I. & L., Monon Route, W. B. Manney, agt. P. M., E. B. Rich, agt. La Port, Michigan City & South Bend Interurban R. R., H. Bagley, agt.

MISHAWAKA—Pop., 10,000. **Century Theatre.** Chas. Nickle, mgr. S. c., 800. Prices vary. Illum., elec. H. Quaintance, elect. Stage dimensions: Width of prosc. opening, 18 ft. Height, 24 ft. Depth, footlights to back wall, 20 ft. Between side walls, 42 ft. Distance between fly girders, 35 ft. Height to rigging loft, 28 ft. Depth under stage, 4 ft. Height to fly gallery, 18 ft. Wm. Raab, prop. man. H. Quaintance, stage carpenter. J. B. Toms, bill-poster. Printing required, 5 stands, 60 1-sheets, 20 3-sheets, 25 ½-sheets. Dates to read, Century Theatre. Transfer Co., J. Z. Wilklow. Express offices, U. S., American and National. H. A. Holtzendorff and E. A. Doan, physicians....**Newspapers**—"Michigan Enterprise," "South Bend Times," "South Bend Tribune."....**Hotels**—Milburn, $1.50 single, $1.25 double. Standard, $1.25 single, $1 double....**Railroads**—L. S. & M. S. Interurban Electric. Grand Trunk.

MITCHELL—Pop., 5,000. **County Hall.** W. M. Munson, Jr., mgr. and bus. mgr. S..c., orchestra, 327; balcony, 250. Prices, orchestra, 35c. and 50c.; balcony, 25c. Illum., elec. Volt., 100. Hez Kelly, elect. Width prosc. opening, 24 ft. Height, 16 ft. Depth, footlights to back wall, 22 ft. Distance, curtain line to footlights, 17 ft. Distance between side walls, 38 ft. Distance between fly girders, 25 ft. No grooves. Height to rigging loft, 28 ft. 3 traps, located center and sides. Height to fly gallery, 20 ft. 2 bridges. Theatre on ground floor. Sosman & Landis, scenic artists. Wm. Smith, prop. man. Chas. Crim, stage carpenter. Dan Wolford, leader of orchestra. 7 in orchestra. W. M. Munson, Jr., bill-poster. Printing required, 12 stands, 3 3-sheets, 30 1-sheets. Dates to read, County Hall. Transfer Co., Wm. Smith. Dr. Sherwood, physician. Calvin Farris, lawyer....**Newspapers**—"Commercial" and "Tribune," weeklies....**Hotels**—Grand, $2 single, $1.50 double. Putnam, $2 single and double....**Railroads**—B. & O. S. W. and Monon Route....Publisher of programme—Dick Taylor.

MONTPELIER—Pop., 6,000. **Grand.** Chas. L. Smith, mgr., bus. mgr. and press agt. S. c., 600. Prices, 25c. to 50c. Illum., gas and elec. Volt., 50. Gola Bear, elect. and stage carpenter. Width prosc. opening, 20 ft. Height, 16 ft. Depth, footlights to back wall, 25 ft. Distance, curtain line to footlights, 3 ft. Distance between side walls, 33 ft. Height grooves from stage, 13 ft. Stage to rigging loft, 20 ft. 4 grooves. Depth under stage, 4 ft. 2 traps, located center. Grooves can be taken up flush with fly gallery. Scene room. Theatre on second floor. Gola Bear, prop. man. Printing required, 4 stands, 20 3-sheets, 50 1-sheets, 50 ½-sheets. Dates to read, The Grand. C. L. Smith, bill-poster and advt. agt....**Newspapers**—"Montpelier Journal," "Herald," daily and weekly, H. L. Troutman, mgr....**Hotels**—Columbia and Rose, $1.25. McDermott and Hurlbert, $1, $1.25....**Railroad**—L. E. & W. Transfer Co., Johnson Bros. Express, U. S. Dr. Sellers, physician. G. A. Mason, lawyer.

MUNCIE—Pop., 30,000. **Wysor's Grand Opera House.** H. R. Wysor, mgr., bus. mgr. and press agt. S. c., 1,400. Prices, 15c. to $1.50. Illum., gas and elec. W. O. Sawyer, stage carpenter. Width prosc. opening, 32 ft. Height, 28 ft. Depth footlights to back wall, 30 ft. Distance curtain line to footlights, 4½ ft. Distance between side walls, 65 ft. Distance between fly girders, 43 ft. Stage to rigging loft, 52 ft. No grooves. Depth under stage, 8 ft. 1 trap, located in 3. Scene room. Theatre on ground floor. Prof. Alfred Damm, leader of orchestra. 6 in orchestra. Doc. Nelson, prop. man. Printing required, 7 stands, 25 3-sheets, 50 1-sheets, 100 ½-sheets. Dates read, Wysor's Grand Opera House. Sawyer Bros., bill-posters. Mgr., advt. agt....**Newspapers**—"Evening Press," Ora Sarver. "Star," R. Williamson. "Observer," R. T. Winters....**Hotels**—New Southern, $2, $1.50. Braun, $1.25, $1. Kirby, $2. Delaware Hotel, $2 to $4....**Railroads**—C., C., C. & I. Big Four, H. L. Green, agt. L. E. & W., H. Bertermann, agt. C., C. & L., C. E. Hudson, agt. C. I. & E., W. S. Whitney, agt. Chicago & Southeastern. Transfer Co., Muncie Transfer Co....Electric lines—Union Traction Co., Muncie to Indianapolis. Muncie, Hartford & Ft. Wayne. Dayton & Muncie. Muncie & Portland.

INDIANA.—Continued.

NEW ALBANY—Pop., 22,000. No theatre at present.

NEWCASTLE—Pop., 7,000. **Alcazar.** B. F. Brown, mgr., bus. mgr. and press agt. S. c., 1,000. Prices, 25c. to 75c. Illum., gas and elec. Volt., 110. Alternating system. Goldy Stenson, elect. Width prosc. opening, 32 ft. Height, 24 ft. Depth, footlights to back wall, 36 ft. Distance, curtain line to footlights, 6 ft. Distance between side walls, 70 ft. Stage to rigging loft, 43 ft. No grooves. Fly gallery from stage, 22 ft. Depth under stage, 9 ft. 1 trap, located center. 1 bridge, located back. Theatre on ground floor. E. Morrison, leader of orchestra. 6 in orchestra. M. Weishart, stage carpenter. E. Brown, prop. man. Printing required, 5 stands, 30 3-sheets, 60 1-sheets, 65 ½-sheets. Dates read, The Alcazar. Mark Weishart, bill-poster and advt. agt....**Newspapers**—"Courier," Mr. Elliott. "Tribune," daily, Mr. Ratcliff. "Democrat," weekly, Mr. Chambers....**Hotel**—Bundy House.....**Railroads**—L. E. & W. Big Four. Pan-Handle.

NEW HARMONY—Pop., 2,000. **Thrall's Opera House.** A. E. Fretageot, mgr. R. D. Owen, press agt. S. c., 700. Prices, 25c. to 50c. Illum., elec. T. Phillips, elect. Width prosc. opening, 22 ft. Height, 16 ft. Footlights to back wall, 25 ft. Curtain line to footlights, 4 ft. Distance between side walls, 50 ft. Distance between fly girders, 34 ft. Grooves from stage, 12 ft. Stage to rigging loft, 10 ft. 4 grooves. Depth under stage, 10 ft. 3 traps, located center. 3 bridges. Grooves can be taken up flush with fly gallery. Scene room. Theatre on ground floor. Will Smith, stage carpenter. Earl Smith, prop. man. Printing required, 5 stands, 15 3-sheets, 40 1-sheets, 30 ½-sheets. Dates read, Thrall's Opera House. Ki Wilson, bill-poster. McCoy Transfer Co. American Express Co....**Newspapers**—Weekly, "New Harmony Times," "New Harmony Register."....**Hotels**—New Harmony Tavern, $2 single, $1.50 double. Ideal Hotel, $1....**Railroad**—Illinois Central, E. E. Boyer, agt. Transfer Co., L. Pelham. Express Co., agt., L. Pelham....Publisher of programme—C. P. Wolf.

NOBLESVILLE—Pop., 8,000. **Wild's Opera House.** L. Wild, mgr. S. c., 800. Illum., gas and elec. Volt., 110. Width prosc., 29 ft. Height, 20 ft. Curtain line to back wall, 34 ft. Apron, 3 ft. Distance between fly girders, 52 ft. Distance between side walls, 66 ft. 4 grooves. Height of grooves, 18 ft. To rigging loft, 45 ft. Depth under stage, 10 ft. 14 dressing rooms. Grooves can be taken up flush with fly gallery. 2 scene rooms. Theatre on ground floor. W. H. Clark, carpenter. D. D. Jump, elect. 6 in orchestra. George D. Craycraft, leader of orchestra. Dates read, Wild's Opera House, Noblesville. Express offices, U. S. and American....**Newspaper**—"Daily Ledger."....**Hotels**—Houston, Grand. Special rates at both....**Railroads**—L. E. & W., T. L. Hale, agt. Pan-Handle, Big Four, Northern Traction Co.

NORTH MANCHESTER—Pop., 3,500. **Hamilton's Opera House.** W. G. Hatfield, mgr. Mr. Billings, press agt. S. c., 600. Prices, 35c., 50c. Illum., elec. Volt., 110. Width prosc. opening, 25 ft. Height, 18 ft. Footlights to back wall, 30 ft. Curtain line to footlights, 3 ft. Distance between side walls, 30 ft. 1 trap. Depth under stage, 5 ft. 16 grooves. Height, 14 ft. May be taken up flush with fly gallery. Scene room. Theatre on second floor. Henney, scenic artist. Hamilton, prop. man. 7 in orchestra. Taylor, leader. Printing required, 8 stands, 25 3-sheets, 25 1-sheets, 50 ½-sheets. Hamilton, bill-poster. Dates to read, Hamilton Opera House. Transfer Co., W. O. Jefferson. Express Cos., American and Adams. M. O. Lowner, physician. C. A. Salter, lawyer.... **Hotels**—Sheller, $2, $1.50. Fox, $1.25....Publisher of programme—Hopkins.

OWENSVILLE—Pop., 1,500. No theatre at present.

PENNVILLE—Pop., 1,100. **Grisell Opera House.** S. S. Underwood, mgr. S. c., 350. Prices, 15c. to 35c. Illum., gas. Width prosc. opening, 15 ft. Height, 12 ft. Footlights to back wall, 12 ft. Curtain line to footlights, 1 ft. 3 grooves. Distance between side walls, 25 ft. Height of grooves, 12 ft. Theatre on second floor. Irvin Nichols, prop. man. Frank Gardner, stage carpenter. Elsie Underwood, leader of orchestra. Printing required, 3 stands, 20 3-sheets, 40 1-sheets, 40

½-sheets, 500 heralds. Dates to read, Grisell Opera House. Express office, U. S. Wm. A. Hall, physician. Jos. Sell, lawyer....**Newspaper**—"Jay County Record."....**Hotel**—Pennville, $2....Publisher of programme—Jay County Record.

PERU—Pop., 15,000. **Theatre Wallace.** Bernard L. Wallace, mgr. S. c., 1,045. Illum., gas and elec. Volt., 104. Prosc. opening, 32 ft. Height, 24 ft. Footlights to back wall, 36 ft. Curtain line to footlights, 2 ft. Distance between side walls, 66 ft. Height to rigging loft, 60 ft. Depth under stage, 9 ft. 3 traps. 1 bridge. Theatre on ground floor. Toomey & Volland, scenic artists. Robert G. Kennedy, stage mgr. Prof. Frank Campbell, orchestra leader. 6 in orchestra. Chas. Stutesman, bill-poster. Printing required, 6 stands, 20 3-sheets, 50 1-sheets, 50 ½-sheets. Dr. Wagoner, physician. J. M. Coyle, lawyer....**Newspapers**—"Journal," Ross Wording; "Chronicle," Chas. Winters; "Republican," Omer Holman; daily. "Sentinel," weekly....**Hotels**—Wayne, National, Manhattan Inn, Commercial and Kissiman Boarding House....**Railroads**—Wabash, Leolin Moon; L. E. & W., Leolin Moon; C., C. & L., S. A. Pond....Publisher of programme—Peru "Republican."

PITTSBORO—Pop., 700. No theatre at present.

PLYMOUTH—Pop., 4,975. **Centennial Opera House.** J. C. Corbin, mgr. S. c., 750. Prices, 25c. to 50c. Illum., elec. Volt., 110. Direct system. Ferd. Eich, elect. Width prosc. opening, 20 ft. Height, 16 ft. Footlights to back wall, 24 ft. Curtain line to footlights, 3 ft. 4 grooves. Depth under stage, 5 ft. Distance between side walls, 46 ft. Height of grooves, 14 ft. 1 trap, located center. Theatre on second floor. Corbin Bill-Posting Co., bill-posters. Printing required, 5 stands, 11 3-sheets, 100 1-sheets, 100 ½-sheets. Dates read, Centennial Opera House, Plymouth. Transfer Co., Charles Corbin. Express offices, Adams and U. S. Dr. Eley, physician. Chas. Kellison, lawyer....**Newspapers**—Daily, "Independent," "Tribune." Weekly, "Independent," "Chronicle," daily and weekly, "Democrat."....**Hotels**—Hotel Grand, $2 single, $1.50 double. Plymouth Inn, $1. American, $1. Crown, $1. Ross House, $1.50 and $2....**Railroads**—Vandalia, L. E. & W. P., F. W. & C....Publisher of programme—"Chronicle."

PORTLAND—Pop., 6,000. **Auditorium.** W. H. Andrews, mgr. Prices, 25c. to 50c. S. c., 1,000. Illum., gas and elec. Chas. Wilson, elect. Stage, 66x32 ft. Jap Bergman, stage carpenter. Width prosc. opening, 28 ft. Height, 18 ft. Footlights to back wall, 34 ft. Curtain line to footlights, 3½ ft. Distance between side walls, 66 ft. Distance between fly girders, 54 ft. Height grooves from stage, 14½ ft. Height stage to rigging loft, 31 ft. 8 grooves. Depth under stage, 6 ft. 1 trap, center. Grooves can be taken up flush with fly gallery. Scene room. Theatre on second floor. 12 in orchestra. Thornton Taylor, leader. Harry Detamore, prop. man. Printing required, 7 stands, 20 3-sheets, 50 1-sheets. Dates to read, Auditorium, Portland, Ind. Elmer Hutzler, bill-poster. Dr. Perry, physician. Will Kelley, lawyer. Express offices, U. S. and Adams....**Newspapers**—"Commercial-Review," daily. "Sun," semi-weekly....**Hotels**—Hawkins House, $2 single. Merchants', $2, $1.50. Headington....**Railroads**—G. R. & I., Crimm, agt. L. E. & W., J. Q. Potter, agt. C. B. & C., Chas. Fleming, agt. Muncie Portland Traction Line, Bert Collett, agt. Transfer Co., Badders & Co.

POSEYVILLE—Pop., 1,000. **Opera House.** Geo. J. Waters, mgr. S. c., 450. Prices, 25c. and 35c. Width prosc. opening, 20 ft. Height, 11 ft. Footlights to back wall, 14 ft. Curtain line to footlights, 2 ft. Distance between side walls, 40 ft. Grooves from stage, 11 ft. Stage to rigging loft, 20 ft. 4 grooves. Theatre on second floor. J. B. Trainor, prop. man. Printing, 4 stands, 10 3-sheets, 50 lithos....**Newspaper**—Weekly, "News."....**Hotels**—Freeman House, $1.50. Commercial, $1.50....**Railroads**—Ill. Central, C. R. Pleasants, agt. E. & L. H., S. Cummings. E. & T. H. R. R., J. T. Shute, agt.

PRINCETON—Pop., 10,000; 6,000 within a radius of 10 miles on interurban. **Kidd Theatre.** Geo. P. Kidd, prop., mgr. and bus. mgr. S. c., orchestra 560, balcony 260, gallery 250. Prices, orchestra 75c. to $1.50, balcony 50c. to $1, gallery 25c. to 50c. Illum., elec. Volt., 110. Amperes, 200. John Parrett, elect. Width

INDIANA.—Continued.

prosc. opening, 34 ft. Height, 26 ft. Depth, footlights to back wall, 40 ft. Distance, curtain line to footlights, 3 ft. Between side walls, 56 ft. Distance between fly girders, 43 ft. 6 in. Flashed scenery. Rigging loft, 56 ft. Depth under stage, 9 ft. 1 trap, 13 ft. 6 in. from rear wall. Height to fly gallery, 28 ft. 1 paint bridge, rear wall. Scene room. Theatre on ground floor. Printing required, 1 stand 4x7, 4 4x8, 1 4x5, 20 3-sheets, 25 1-sheets, 150 lithos, 400 heralds. Dates to read, Kidd Theatre. Transfer Co., Tichenor's. Express offices, Southern and Wells-Fargo. Dr. Frank Blair, physician. John W. Brady, lawyer....**Newspapers**—"Clarion-News," Thursdays; "Princeton Democrat," Tuesdays and Fridays; "Evening Tribune," Fridays....**Hotels**—Kidd Hotel, under construction, will open June, 1907. Princeton Hotel, $2; St. Charles Hotel, $1.75 and $1.25 single, $1.50 and $1 double....**Railroads**—Southern R. R., St. Louis Div., W. A. Durley, agt.; E. & T. H. R. R., Frisco System, L. K. Redman, agt.; Evansville, Princeton & Vincennes Interurban Ry., J. G. Legrange, agt....Publisher of programme—C. F. Gardner Printing Co.

REDKEY—Pop., 3,500. **Connolly's Opera House.** E. B. Connolly, mgr. and bus. mgr. S. c., 350. Illum., gas. Depth, footlights to back wall, 25 ft. Distance, curtain line to footlights, 5 ft. Distance between side walls, 25 ft. Distance between fly girders, 15 ft. Theatre on second floor. Sosman & Landis, scenic artists. Clay Johnson, bill-poster....**Newspaper**—"Times," weekly.... **Hotels**—Waverly, $2, $3. Reese, $1, $1.50....**Railroads**—P., C. & St. L., Jno. Lake, agt. L. E. & W., F. Taylor, agt.

REMINGTON—Pop., 1,200. **Durand Hall.** Geo. A. Chappell, mgr., bus. mgr. and press agt. S. c., 400. Prices, 25c. and 35c. Illum., oil. Width prosc. opening, 20 ft. Height, 12 ft. Depth, footlights to back wall, 12 ft. Distance, curtain line to footlights, 2 ft. Depth under stage, 18 in. 1 trap, located center of stage. Scene room. Theatre on second floor. Chink Miller, prop. man. Printing required, 2 stands, 6 3-sheets, 25 1-sheets, 25 ½-sheets. John Ochs, bill-poster. Geo. A. Chappell, advt. agt.....**Newspaper**—"Remington Press," weekly, Fred. Griffin....**Hotel**—Remington....**Railroad**—P., C., C. & St. L., A. B. Coleman, agt. Transfer Co., Denton Marquess. Theatre closed for the present. Owner refusing to fix it up to comply with the laws. There is no prospect of its being opened again soon.

RENSSELAER—Pop., 3,000. **Ellis Opera House.** J. H. S. Ellis, mgr. S. c., 650. Prices, 25c. to 50c. Illum., elec. Volt., 104. Width prosc. opening, 20 ft. Height, 17 ft. Footlights to back wall, 20 ft. Curtain line to footlights, 3 ft. Distance between side walls, 43 ft. Grooves from stage, 11 ft. Stage to rigging loft, 17 ft. 5 grooves. Depth under stage, 4 ft. 1 trap, center. Theatre on second floor. Printing required, 5 stands, 18 3-sheets. Dates to read, Ellis Opera House. Ellis Advt. & Bill-Posting Co., bill-posters....**Newspapers**—"Evening Republican," daily. "Republican," semi-weekly. "Journal," "Democrat" and "Sentinel," weekly....**Hotels**—Nowel's House. Makeever House, $1....**Railroad**—Monon, W. H. Beam, agt. Transfer, Park's. Express, American. Dr. Berkly, physician. Foltz, Spitzler & Currie, lawyers.

RICHMOND—Pop., 28,000. **Gennett Theatre.** Ira Swisher, lessee and mgr. S. c., 1,200. Prices vary. Illum., elec. and gas. Volt., 110. Width of prosc. opening, 32 ft. Height, 32 ft. Depth, footlights to back wall, 40 ft. Distance, curtain line to footlights, 5 ft. Between side walls, 60 ft. Distance between fly girders, 48 ft. Height to rigging loft, 54 ft. Depth under stage, 9 ft. No grooves. 1 trap, located center. Scene room. Theatre on ground floor. 8 in orchestra. Printing required, 8 stands, 35 3-sheets, 100 1-sheets, 100 ½-sheets. Dates read, Gennett Theatre.

New Phillips Theatre. O. G. Murray, lessee and mgr. S. c., 1,240. Illum., elec. Ed. Breun, stage carpenter. Width prosc. opening, 33 ft. Height, 40 ft. Footlights to back wall, 48 ft. Curtain line to footlights, 6 ft. Distance between side walls, 58 ft. Distance between fly girders, 40 ft. Grooves from stage, 18 ft. Stage to rigging loft, 30 ft. 5 grooves. Depth under stage, 5 ft. 1 trap, located center. Grooves can be taken up flush with fly gallery. 8 in orchestra. Printing required, 10 stands, 40 3-sheets, 300 lithos. Dates read,

INDIANA.—Continued.

New Phillips Theatre. O. G. Murray, bill-poster....**Newspapers**—Daily, "Item," "Telegram." "Palladium."....**Hotels**—Wescott, $2 to $3. Arlington, $1.50 single, $1.25 double. Arnold, $1 and $1.25....**Railroads**—Pennsylvania, C. W. Elmer, agt. Chicago, Cincinnati & Louisville, C. A. Blair, agt. Transfer Co., Green Transfer Co. Expresses, Adams, American and Pacific.

ROCHESTER—Pop., 4,500. **Academy of Music.** Holden Bros. & Rush, mgrs. S. c., 900. Illum., elec. Voltage, 104. O. D. Ross, elec. Width prosc. opening, 22 ft. Height, 24 ft. Footlights to back wall, 40 ft. Curtain line to footlights, 4 ft. Distance between fly girders, 34 ft. 1 groove. Depth under stage, 4 ft. Distance between side walls, 40 ft. Height of grooves, 16 ft. Height to rigging loft, 30 ft. 1 trap, located center. Theatre on second floor. Carl Hantungue, prop. man. Will Brown, stage carpenter. Printing required, 5 stands, 15 3-sheets, 75 lithos. House Transfer, D. T. Davidson. Express offices, U. S. and Wells-Fargo....**Newspapers**—"Republican" and "Sentinel," daily...**Hotels**—Arlington, Jefferson....**Railroads**—Chicago & Erie, B. O. West, agt. L. E. & W., Clark Condon.

ROCKPORT—Pop., 3,500. **Auditorium.** J. H. Walker, mgr. S. c., 400. Illum., elec. Width prosc. opening, 20 ft. Height, 10 ft. Footlights to back wall, 25 ft. Curtain line to footlights, 2 ft. Distance between side walls, 34 ft. Theatre on second floor. W. S. Feigel, Transfer Co. T. H. McAtee, bill-poster. Express office, Southern. E. D. Erhman, physician. F. J. Reinhard, lawyer.... **Newspapers**—Weekly, "Journal." "Democrat."....**Hotels**—Veranda, Occidental. ....**Railroad**—Southern. Daily boats on Ohio River....Publisher of programme—Journal and Democrat.

ROCKVILLE—Pop., 3,000. Contributing towns, 12,000. **Rockville Opera House.** J. R. Cook, mgr. H. C. Glass, treas. Rockville, Ind. Heated with steam throughout. S. c., 716. Illum., elec. Volt., 110. Width prosc. opening, 28 ft. Height, 21 ft. Depth, footlights to back wall, 26 ft. Distance, curtain line to footlights, 3 ft. Distance between side walls, 53 ft. Height, grooves from stage, 16 ft. Stage to rigging loft, 26 ft. 4 grooves. Depth under stage, 4 ft. 2 traps. Grooves can be taken up flush with fly gallery. Prof. C. M. Hengen, leader of orchestra. 7 in orchestra. 8 dressing rooms. Theatre on second floor. Channing Smart, carpenter. Dates read, Rockville Opera House. Jno. R. Cook, mgr., Rockville, advt. agency. Printing required, 6 stands, 20 3-sheets, 150 lithos, 1,500 heralds. William H. Gillumn, physician....**Newspapers**—"Republican," weekly, Wednesday. "Tribune," weekly, Wednesday. "World," weekly, Thursday. "Marshall News," Thursday, weekly. "Progressive Country Life," weekly, Saturday....**Hotels**—Park, $2 and $1.50. New Grinley, $2 and $1.50....**Railroad**—Vandalia, J. M. Morrow, agt. Transfer Cos., two. See mgr. for rates.

RUSHVILLE—Pop., 6,000. **Opera House.** Howard R. Mullin. S. c., 600. Illum., elec. Width prosc. opening, 25 ft. Height, 18 ft. Footlights to back wall, 25 ft. Curtain line to footlights, 4 ft. Distance between side walls, 50 ft. Height grooves from stage, 18 ft. 4 grooves, movable. Theatre on second floor. Printing required, 6 stands, 15 3-sheets, 4 8-sheets, 50 1-sheets, 100 ½-sheets. Dates read, Opera House. Grant Carr, union bill-poster. Dr. Dean, physician. Express offices, U. S., American and Adams....**Newspapers**—Daily, "Republican," "Jacksonian," "American;" semi-weekly, "Republican."....**Hotels**—Windsor. $2 single, $1.25 double. Grand Hotel, rooms 50c....**Railroads**—C. H. & D., R., J. A. Osborn, agt. Penn., J. A. Jones, agt. C., C., C. & St. L., C. W. Coverton. L. E. & W., W. T. Simpson. Transfer Co., Geo. Caldwell....Publisher of programme—"Independent." Indianapolis & Cincinnati Traction Co.

SEYMOUR—Pop., 9,000. **The Seymour Theatre.** Seymour Theatre Co., mgrs. S. c., 900. Prices, 25c. to $1. Illum., gas and elec. Prosc. opening, 25 ft. Curtain line to footlights, 5 ft. Distance between side walls, 57 ft. Distance between fly girders, 41 ft. Stage to rigging loft, 38 ft. Depth under stage, 7 ft. Grooves can be taken up flush with fly gallery. Theatre on ground floor. 8 in orchestra. Printing required, 4 stands, 25 3-sheets, 500 1-sheets. Dates read, Seymour Theatre....**Newspapers**—Daily "Democrat," "Republican," "News." Weekly, "Journal."....**Hotels**—Jonas, $1.50 single, $1.25 double. New Lynn, $1.50 and $1.25....**Railroads**—B. & O. S. W. Penna., and Southern Indiana.

INDIANA.—Continued.

SHELBYVILLE—Pop., 12,000. **City Opera House.** Henry Friday, mgr. S. c., 1,084. Prices vary. Illum., gas and elec. Volt., 104. City system. Width prosc. opening, 39 ft. Height, 18 ft. Depth, footlights to back wall, 24 ft. Distance, curtain line to footlights, 4 ft. Between side walls, 64 ft. Between fly girders, 48 ft. Height to rigging loft, 30 ft. Depth under stage, 6 ft. 1 trap. Height to fly gallery, 20 ft. Theatre on second floor. 7 in orchestra. Thomas Chaffee, bill-poster and adv. agt. Printing required, 6 stands, 15 3-sheets, 20 1-sheets, 75 ½-sheets. Dates to read, City Opera House. Transfer Co., Louden & Co. Express offices, Adams and American. Dr. Geo. W. Fleming, physician. Hurd & Adams, lawyers.... **Newspapers**—Daily, "Democrat," "Republican," "Liberal" and "News."....**Hotels**—Ray, $1.50 single, $1.25 double; Ross, $1 single, $1 double; Lockwood, $1 single, $1 double; New American, $1 single, $1 double....**Railroads**—Big Four, Mr. Madden; G. M. & I., Traction....Publisher of programme—"Republican."

SHERIDAN—Pop., 3,000. **Sheridan Opera House.** C. M. Parr, mgr. and bus. mgr. S. c., 500. Illum., gas. Hugh Dick, stage carpenter. Width prosc. opening, 20 ft. Height, 14 ft. Depth, footlights to back wall, 24 ft. Distance, curtain line to footlights, 3 ft. Distance between side walls, 44 ft. Height grooves from stage, 14 ft. 3 sets grooves. Theatre on second floor. Chas. Parr, leader of orchestra. 5 in orchestra. Ed. McDonale, prop. man. Printing required, 3 16-sheet stands, 18 3-sheets, 12 1-sheets. Dates to read, Sheridan Opera House.... **Newspapers**—"Sheridan News" and "Sheridan Call," weekly....**Hotels**—Thistlewaite, $1. Central, $1. Kercheval, 80c....**Railroad**—L., N. A. & C., John Merchant, agt. Transfer Co., L. Took.

SHIRLEY—Pop., 2,000. **Shirley Opera House.** B. L. Byrket, mgr. S. c., 550. Prices vary. Illum., natural gas. Width of prosc. opening, 20 ft. Height, 10 ft. Footlights to back wall, 14 ft. Curtain line to footlights, 6 ft. Height of grooves, 10 ft. Theatre on second floor. L. A. Steffey, prop. man. N. W. Whitehead, stage carpenter. Printing required, 20 3-sheets, 50 1-sheets, 50 ½-sheets. Dates should read, Shirley Opera House. L. A. Steffey, bill-poster. Transfer, J. Lavallee Co. Dr. Wilson, physician. John Lockridge, lawyer....**Newspapers**—2 weeklies....**Hotel**—Shirley, $2, $1....**Railroad**—Big Four....Publisher of programme—News.

SOUTH BEND—Pop., 45,000. **Auditorium.** H. G. Sommers, mgr. E. J. Welsh, bus. mgr. S. c., 1,530. Illum., elec. Volt., 110. Amperes, 600. Alternating system. Jackson, elect. Width prosc. opening, 32 ft. Height, 36 ft. Footlights to back wall, 44 ft. Curtain line to footlights, 6 ft. Distance between side walls, 84 ft. Distance between fly girders, 51 ft. Height to rigging loft, 58 ft. Depth under stage, 10 ft. 6 traps, 2 star, 1 double 3. 3 bridges between 3 and 4. Scene room. St. John Lewis, scenic artist. A. H. Briner, prop. man and stage carpenter. Chas. J. Parreant, leader of orchestra. Printing required, 10 stands, 50 3-sheets, 200 1-sheets, 100 ½-sheets. Dates read, Auditorium. Newman Transfer Co. Dr. C. H. Taylor, physician. D. M. Shively, lawyer. Programme publisher, Geo. F. Hull.

Oliver Opera House. H. G. Sommers, mgr. E. J. Welsh, bus. mgr. S. c., 1,031. Illum., elec. Volt., 110. Amperes, 240. Alternating system. A. H. Briner, stage carpenter. Width prosc. opening, 29 ft. Height, 29 ft. Footlights to back wall, 43 ft. Curtain line to footlights, 13 ft. Distance between side walls, 57 ft. Grooves from stage, 22 ft. Stage to rigging loft, 62 ft. 5 grooves. Depth under stage, 14 ft. 3 traps, located center, one each side. 1 bridge. Grooves can be taken up flush with fly gallery. Scene room. C. J. Parreant, leader of orchestra. A. H. Briner, prop. man. Printing required, 10 stands, 50 3-sheets, 5 8-sheets, 300 lithos and hangers. Dates read, Oliver Opera House, South Bend. J. B. Toms, bill-poster.... **Newspapers**—"Daily Tribune," Wm. Lamport. "Times," Ed. Stoll. "Mishawaka News," Wm. O'Neill. "Sunday News," C. N. Fassett....**Hotels**—The Oliver, $3, $3.50, $4, $5. New Sheridan, $1.50 and $1.25. Nickels, European, 50c. to $1.... **Railroads**—L. S. & M. S., F. Noble. C. & G. T., C. J. Gaskill. Michigan Central, F. Noble. Vandalia, F. J. Haines. I. I. & I., G. W. Merrifield, agt. Three

INDIANA.—Continued.

S., Fred Ward, agt. Transfer Co., Newman & Co. Express offices, Adams, American, U. S. and National. Dr. Taylor, physician. D. M. Shively, lawyer. Program publisher, Geo. F. Hull.

THE HOTEL NICKEL 119-121-123 North Main St. SOUTH BEND, IND. GEO. E. WOLF PROP'R Formerly Mgr. the Oliver Hotel
EUROPEAN HOTEL—RATES: 50c. Double, two to a bed. Single, 75c., $1.00, $1.25 and $1.50 The Home of the Profession. Opposite the Oliver Opera House
GERMAN RESTAURANT—The Excellence of the Cuisine Cannot be Surpassed.
Buffet and Cigar Stand. Everything 1st Class. Fine New Turkish Baths. Expert Attendants in Charge. Come

SPENCER—Pop., 3,000. **Spencer Opera House.** Frank Housh, mgr., bus. mgr. and press agt. S. c., 500. Prices, 25c. to 50c. Width prosc. opening, 18 ft. Height, 12 ft. Footlights to back wall, 20 ft. Curtain line to footlights, 4 ft. Distance between side walls, 60 ft. Grooves from stage, 12 ft. 3 grooves. Depth under stage, 4 ft. 2 traps, center. Printing required, 4 stands, 15 3-sheets, 30 1-sheets, 50 ½-sheets. Jess Robertson, stage carpenter and prop. man....**Newspapers**—"Journal" and "Democrat," weekly....**Hotels**—Layman Hotel and Central Hotel....**Railroad**—I. & V., J. C. Culiner, agt. Transfer Co., Spencer Transfer Co. Express, Adams. Dr. T. C. Light, physician. W. Hickam, lawyer.

SULLIVAN—Pop., 6,000. **Leach's Theatre** (new). A. D. Leach, sec'y and treas. Sullivan Opera House Co. No details obtainable.

TELL CITY—Pop., 3,000. **City Opera House.** Chas. Werner, mgr. L. Zoerchen, press agt. S. c., 215. Prices, 25c., 35c., 50c. Illum., elec. Volt,. 100. W. Schaffer, elect. Width prosc. opening, 22 ft. Height, 14 ft. Footlights to back wall, 30 ft. Distance between side walls, 46 ft. Between fly girders, 20 ft. Height to rigging loft, 35 ft. No grooves. Scene room. Theatre on first floor. S. Hess, orchestra leader. Printing required, 4 stands, 40 3-sheets, 50 1-sheets, 75 ½-sheets. Dates should read, Tell City Opera House. 1 night only. Transfer Co., Werner. Express Co., Southern. Dr. Maron, physician. Patrick, lawyer....**Newspapers**—2, weekly....**Hotels**—Commercial, $1.50, $1.25. Norwich, $2....**Railroad**—Southern....Publisher of programme—L. Zoerchen.

TERRE HAUTE—Pop., 60,000. **Grand Opera House.** Barhydt Theatre Company, lessees. T. W. Barhydt, Jr., mgr. and press agt. S. c., orchestra 612, balbony 432, gallery 700. Prices vary according to attractions. Illum., elec. Volt., 105. Alternating. Direct current for calciums. General electric system. L. C. Murray, elect. Width prosc. opening, 35 ft. Height of same, 34 ft. Footlights to back wall, 38½ ft. Curtain line to footlights, 1½ ft. Between side walls, 69½ ft. Between fly girders, 52 ft. To rigging loft, 65 ft. Depth under stage, 16 ft. 2 traps. 1 bridge. Scene room. Theatre on ground floor. C. E. Brown, prop. man. L. G. Murray, stage carpenter. J. Breinig, leader of orchestra. J. M. Dishon, bill-poster. John Heath, advt. agt. Printing required, 8 stands, 40 3-sheets, 100 lithos. T. W. Moorehead, physician. Samuel R. Hamill, lawyer....**Newspapers**—"Tribune," "Star."....**Hotels**—Terre Haute, $2.50 up. New Filbeck, $1.75 and $2. New National, $1 and $1.25. Union, $1....**Railroads**—Vandalia, Big Four, Chicago & E. I. and E. & T. H., Southern Indiana. Terre Haute Transfer Co. Publisher of programme—T. W. Barhydt, Jr.

TIPTON—Pop., 4,000. **Kleyla Theatre.** N. S. Martz, mgr. S. c., 500. Illum., gas and elec. Mont Nickey, elect. Bush Smith, stage carpenter. Height prosc. opening, 30 ft. Footlights to back wall, 40 ft. Curtain line to footlights, 6 ft. Distance between side walls, 60 ft. Grooves from stage, 30 ft. Stage to rigging loft, 40 ft. 5 grooves. Depth under stage, 6 ft. 1 trap, center. 1 bridge. Grooves can be taken up flush with fly gallery. Theatre on second floor. Carl Jolly, prop. man. Printing required, 16 stands, 5 3-sheets, 6 1-sheets, 4 ½-sheets. Bush Smith, bill-poster.

New Martz Theatre. N. S. Martz, mgr. No details obtainable....**Newspapers**—"Tribune," daily. Weekly, "Advocate," "Times" and "Alliance."....**Hotels**—Arlington, $1.50. Commercial, $1.50. Erie, $1.50....**Railroad**—L. E. & W., C. W. O'Brien, agt. Transfer Co., H. E. Hardy.

INDIANA.—Continued.

UNION CITY—Pop., 7,000; drawing pop., 22,000. **Union Grand.** S. J. Fisher, mgr. and bus. mgr. S. c., 900. Prices, 25c. to $1. Illum., gas and elec. Volt., 110. Howard Shoup, elect. Geo. H. Fisher, stage carpenter. Width of prosc. opening, 26 ft. Height, 28 ft. Footlights to back wall, 35 ft. Curtain line to footlights, 4 ft. Distance between side walls, 53 ft. Distance between fly girders, 37 ft. Grooves from stage, 18 ft. Stage to rigging loft, 48 ft. Depth under stage, 9 ft. 5 traps. 1 bridge. Grooves can be taken up flush with fly gallery. Scene room. Theatre on ground floor. 10 in orchestra. W. D. Koch, leader. James Marcus, prop. man. Printing required, 6 stands, 35 3-sheets, 200 1-sheets, 50 ½-sheets. Dates to read, Union Grand Theatre, Union City. Geo. H. Fisher, bill-poster....**Newspapers**—Daily, "Eagle. "Times," G. W. Patchell....**Hotels**—Branham House, $2. Branham European Hotel, $1.40. Mason House, $1.25, $1....**Railroads**—C., C., C. & St. L., John Myers, agt. P. C. & St. L., J. C. Northlaine. D. & U., John Myers. Dayton & Muncie Traction Co. Transfer Co., S. J. Fisher. Express offices, U. S., American and Adams. Dr. H. H. Yergin, physician Theo. Shockney, lawyer.

VALPARAISO—Pop., 12,000. **Memorial Opera House.** A. F. Heineman, mgr. S. c., orchestra 500, balcony 200, gallery 285. Prices, 50c., 75c., $1 and $1.50. Illum., gas and elec. Volt., 104. A. Cowdrey, elect. Height prosc. opening, 20 ft. Depth, footlights to back wall, 45 ft. 8 grooves. Distance between side walls, 48 ft. Height of grooves, 18 ft. Height to rigging loft, 42 ft. Depth under stage, 12 ft. 8 traps. 1 bridge. Theatre on ground floor. Mr. Black, prop. man. G. Hearing, stage carpenter. Aug. Wolfe, leader of orchestra. 9 in orchestra. J. Ostra, bill-poster. Printing required, 5 stands, 15 3-sheets, 25 1-sheets, 50 ½-sheets. Dates to read, Memorial Opera House. Transfer Co., Campbell Transfer Co. Expresses, American, U. S. and Adams. Dr. Carson, physician ....**Newspapers**—"Messenger" and "Star," dailies. A. F. Zimmerman, dram. critic ....**Hotels**—New Lafayette, $2 single, $1.50 double; Franklin, $1.25 single, $1 double; The Sheffield Inn, $1.50, $2....**Railroads**—Pittsburg, Ft. Wayne & Chicago, Nickel Plate and Grand Trunk.....Publisher of programme—J. McConahy.

VINCENNES—Pop., 15,000. **McJimsey's Theatre.** Frank Green, mgr. S. c., 1,250. Illum., gas and elec. Andy Roseman, elect. Ellis Sparrow, stage carpenter. Width prosc. opening, 36 ft. Height, 23 ft. Curtain line to footlights, 5½ ft. Distance between side walls, 75 ft. Grooves from stage, 18 ft. Stage to rigging loft, 54 ft. 4 grooves. Depth under stage, 12 ft. 3 traps, 2 center and 1 R. 1 bridge. Theatre on second floor. Prof. Bryant, leader of orchestra. John Orr, prop. man. Printing required, 8 stands, 50 3-sheets, 100 1-sheets, 100 ½-sheets. Dates to read, McJimsey Theatre....**Newspapers**—Daily, "Sun," "Commercial" and "Capital."....**Hotels**—Union Depot Hotel, $1.50, $2. Grand, $2. La Plante, $1.25. King's Hotel, $1....**Railroads**—B. & O. S. W., B. F. Harsha, agt. Big Four and Pennsylvania, F. S. Montgomery, agt. E. & T. H., E. L. Cory. Transfer Co., Frank Green. Express, Adams, American and U. S. Dr. S. C. Beard, physician. Harry Lewis, lawyer.

WABASH—Pop., 15,000. **Eagle Theatre.** Burt & Edson, mgrs. S. c., orchestra 562, balcony 491, gallery 500. Prices, according to attraction. Illum., gas and elec. Volt., 110. Edison system. Stage dimensions. Width prosc opening, 35 ft. Height of same, 32 ft. Depth, footlights to back wall, 36 ft. Distance, curtain line to footlights, 5 ft. Between side walls, 70 ft. Distance between fly girders, 45 ft. No grooves. Height to rigging loft, 60 ft. Depth under stage, 9 ft. 5 traps. Height to fly gallery, 24 ft. 1 bridge, located in 5. Scene room. Theatre on ground floor. 9 in orchestra. Printing required, 7 stands, 40 3-sheets, 100 1-sheets, 150 ½-sheets. Dates read, Eagle Theatre, Wabash....**Newspapers**—"Plain Dealer," daily, evening, Chas. Haas. "Times-Star," daily, evening, W. H. Sharpe....**Hotels**—Tremont, $2. Tase, $1.25 to $1.50. National, $1. Commercial, European, 50c.....**Railroads**—Wabash, Geo. N. Thomas, agt. Michigan Div. Big Four, W. Baer agt. Interurban R. R. Logansport & Wabash Valley, Northern Indiana Traction Co. Transfer Co., L. A. Dawes. Express Companies, Pacific and American.

WARSAW—Pop., 6,000. **Warsaw Opera House.** Chas. A. Rigdon, mgr. S. c., 1,000. Prices, 35c. to $1. Illum., gas and elec. Volt., 110. Prosc., 30 ft.

INDIANA.—Continued.

Height prosc., 20 ft. No grooves. Depth under stage, 7 ft. 2 traps, located center. 3 bridges. Grooves can be taken up flush with fly gallery. Scene room. Theatre on second floor. 10 in orchestra. F. Caulkins, leader. D. Nelson, stage mgr. W. Frush, stage carpenter. Printing required, 6 stands, 25 3-sheets, 50 1-sheets, 50 ½-sheets. Dates to read, Warsaw Opera House. C. A. Rigdon, bill-poster....**Newspapers**—"Times and Union," daily. "Indianian," weekly.... **Hotels**—Hayes, $1.75, $2. White House, $1.50, $1.25....**Railroads**—P., F. W. & C. R. W. and Big Four. Transfer Co., White House. Express, Adams and U. S. Dr. Shackleford, physician. J. H. Brubaker, lawyer.

WASHINGTON—Pop., 12,000. **Opera House.** Coats & Momeny, mgrs. S. c., 900. Prices, 15c.-$1. Illum., gas and elec. Will Roby, stage carpenter. Width prosc. opening, 28 ft. Height, 20 ft. Footlights to back wall, 38 ft. Curtain line to footlights, 3 ft. Distance between side walls, 63 ft. Distance between fly girders, 40 ft. Grooves from stage, 16 ft. Stage to rigging loft, 40 ft. Depth under stage, 9 ft. 3 traps. Theatre on second floor. Printing required, 6 stands, 30 3-sheets, 6 8-sheets, 30 1-sheets, 50 ½-sheets. Dates to read, Opera House.... **Newspapers**—Daily, "Democrat," Boyd & Backus; "Herald," Mattingly....**Hotels**—Hyatt House, $2 single, $1.50 double; Meredith House, $2 single, $1.50 double ....**Railroads**—B. & O., S. W., C. B. Keller, agt.; E. & I. and Southern Indiana, C. F. Murle, agt.

WINCHESTER—Pop., 4,500. **Magee & Ward's Opera House.** C. E. Magee, mgr. S. c., 500. Illum., elec. Width prosc. opening, 19½ ft. Height, 13½ ft. Footlights to back wall 23 ft. Curtain line to footlights, 1½ ft. Distance between side walls, 38 ft. Height of grooves from stage, 12 ft. Theatre on second floor. Printing required, 4 stands, 15 3-sheets, 100 lithos, 1,200 heralds. Dates read, Opera House, Winchester. Alf. Fletcher, bill-poster.....**Newspapers**—"Journal," Tuesday. "Herald," Thursday. "Democrat," Thursday....**Hotels**—Washington House. Hotel Randolph. Windsor. Irvin....**Railroads**—Big Four and G. R. & I. D. & M. Traction Line. Chas. Holdeman, baggageman.

INDIAN TERRITORY

ARDMORE—Pop., 12,000. **Robison's Opera House.** J. F. Robison & Son, mgrs. S. c., 1,000. Illum., elec. Volt., 110. Edison, alternating. Thompson-Houston, direct. Width of prosc. opening, 30 ft. Height, 16½ ft. Footligths to back wall, 30 ft. Curtain line to footlights, 4 ft. 3 grooves. Distance between side walls, 72 ft. Between fly girders, 38 ft. Height to fly gallery, 16½ ft. Theatre on second floor. 6 in orchestra. Express, Wells-Fargo....**Newspaper**—"Ardmorite," daily, weekly and Sunday....**Hotels**—Gilmer. Whittington. American. Commercial....**Railroads**—A. & C. C. O. & G. G. C. & S. F., Dunham, agt. Ingram Transfer Co. Dr. Booth and McNees, physicians. Cruce & Cruce, lawyers.

CHICKASHA—Pop., 11,000. **Wagner Opera House.** W. L. Morris, mgr. B. B. Bridges, treas. S. c., 825. Prices, 25c., 35c., 50c., 75c. Illum., elec. Volt., 110. Width prosc. opening, 29 ft. Height, 20 ft. Footlights to back walls, 30 ft. Curtain line to footlights, 3 ft. Distance between side walls, 50 ft. 1 trap. Depth under stage, 4 ft. 1 bridge. No scene room. Theatre on second floor. Rupard Hamilton, scenic artist. Brooks, stage carpenter and prop. man. No orchestra. Brooks, bill-poster. Dates should read, Wagner Opera House. Transfer Co., Delps Co. Expresses, Wells-Fargo, U. S. Express. Leads, physician. Bond & Melton, lawyers....**Newspapers**—"Express" and "Journal," dailies....**Hotels**—Early, $2; Nash, $1.50 single, $1.25 double, and Savoy the same....**Railroads**—C. R. I. & P., Frisco....Publisher of programme—"Journal."

DAVIS—Pop., 2,000. **Davis Opera House.** W. G. Barnes, mgr. S. c., 800. Illum., gas. Width prosc. opening, 22 ft. Depth, footlights to back wall, 22 ft. Distance, curtain line to footlights, 2 ft. Between side walls, 30 ft. Depth under stage, 2 ft. No traps. Theatre on second floor. Scene room. Printing required, 3 stands, 15 3-sheets, 50 lithos. Dates to read, Davis Opera House. Express,

INDIAN TERRITORY.—Continued.

Wells-Fargo....**Newspaper**—"Davis Weekly News," F. L. Crossett, dram. critic....**Hotels**—Commercial, $1. Tracey House, $1. Allen Cottage, $2....**Railroad**—Gulf, Colorado & Santa Fe....Publisher of programme—F. L. Crossett.

DUNCAN—Pop., 3,600. **Wyndham's Opera House.** Arthur Wyndham, mgr. S. c., 720. Prices, 25c. to $1. Illum., patent lights. Width prosc. opening, 18 ft. Height, 13 ft. Depth, footlights to back wall, 24 ft. Distance, curtain line to footlights, 1 ft. Distance between side walls, 32 ft. Height to rigging loft, 16 ft. Depth under stage, 5½ ft. 4 traps, located back and center. Scene room. Theatre on ground floor. Chas. Hart, scenic artist and stage carpenter. E. G. Ro Jean, orchestra leader. 5 in orchestra. Printing required, 4 stands, 12 3-sheets, 15 1-sheets, 25 ½-sheets. Dates to read, Duncan Opera House. Dr. Plunkett, physician. R. Marsh, lawyer....**Newspapers**—"Eagle" and "Banner," Thursday....**Hotels**—Royan and Swan, special....**Railroad**—Rock Island....Publisher of programme—Banner.

DURANT—Pop., 5,000. **Durant Theatre.** E. McNaughton, mgr. S. c., 400. Illum., elec. Width prosc. opening, 19 ft. Height, 10 ft. Footlights to back wall, 15 ft. Theatre on first floor. Printing required, 3 stands, 10 3-sheets, 15 1-sheets. Sanders, bill-poster. Transfer Co., J. J. Baker. Express Co., American....**Newspapers**—"News," daily. "Leader," weekly....Publisher of programme—Leader.

HARTSHORNE—Pop., 3,000. **Opera House.** A. G. Cochran, mgr. S. c., 400. Theatre on ground floor. Printing required, 6 stands, 15 3-sheets, 6 1-sheets, 30 lithos. L. G. Powell, bill-poster. Transfer Co., Berry & Co. W. W. Sames, physician. R. W. Higgins, lawyer....**Newspapers**—"Sun," "Critic," weekly....**Hotel**—Hartshorne....**Railroad**—C. O. & G....Publisher of programme—Sun.

KREBS—Pop., 5,000. **Krebs Opera House.** E. W. Flynn, mgr. S. c., lower floor 300, balcony 250. Prices, 25c. to 75c. Illum., elec. Volt., 250. System, direct current. J. M. Williams, elect. Width prosc. opening, 24 ft. Height, 15 ft. Footlights to back wall, 25 ft. Distance curtain line to footlights, 5 ft. Between side walls, 48 ft. Height to gridiron, 27 ft. Depth under stage, 8 ft. Scenery tripod. Between fly girders, 40 ft. 1 trap, center of stage. Theatre on ground floor. Dates read, Krebs Opera House. Transfer Co., Elliott's Livery Stable. Express office, American. W. F. Turner & Pemberton, physicians. Jos. Hillman, lawyer....**Hotel**—Randolph, $2 per day. Special rates to companies.....**Railroads**—M. K. & T. Ry., C. O. & G. Ry....Publishers of programme—So. McAlester Capital.

LEHIGH—Pop., 3,000. **Bijou Theatre.** Boone Williams, mgr. Hugo Haas, press agt. S. c., 400. Prices, 25c. to 75c. Illum., kerosene. Width prosc. opening, 18 ft. Height, 10 ft. Footlights to back wall, 25 ft. 4 grooves. Distance curtain line to footlights, 4 ft. Between side walls, 40 ft. Height of grooves, 10 ft. 1 trap, center of stage. Theatre on first floor. M. C. Kemp, prop. man. Printing required, 2 stands, 50 1-sheets, 30 3-sheets. Dates read, Bijou Theatre. Transfer Co., C. F. Barrett. Express office, American. W. B. Wallace, physician. West, lawyer....**Newspaper**—"Lehigh Leader," Thursday....**Hotels**—McClintock, Mason, $1 a day....**Railroads**—M., K. & T., T. H. Little, agt. Also Rock Island Ry. and Oklahoma Central Ry. just completing into town. No agt. yet....Publisher of programme—W. H. Whitmore.

MUSKOGEE—Pop., 20,000. **Hinton Theatre.** W. M. Hinton, owner and mgr. S. c., 1,050. Prices vary, according to attractions. Illum., gas and elec. Volt., 110. Width prosc. opening, 32 ft. Height, 28 ft. Depth footlights to back wall, 39 ft. Distance curtain line to footlights, 2 ft. Distance between side walls, 60 ft. Stage to rigging loft, 55 ft. No grooves. Depth under stage, 8 ft. Theatre on ground floor. 7 in orchestra. B. Belleu, stage carpenter. Printing required, 6 stands, 15 3-sheets, 50 1-sheets, 50 ½-sheets. Dates read, Hinton Theatre....**Newspapers**—Daily, "Times-Democrat," Phoenix."....**Hotels**—Turner, $2 up. Katy, $2. Southern, $1. Vendome, European, 50c. up....**Railroads**—M. K. & T., Frisco, Midland Valley, M. O. & G. Muskogee Transfer Co. Express, American, Wells-Fargo, Pacific. Thomas & De Meules, lawyers....Publisher of programme—W. B. Hinton.

INDIAN TERRITORY.—Continued.

PURCELL—Pop., 3,500. **Brown Opera House.** W. E. Brown, mgr. S. c., 600. Prices, 50c. to 75c. Illum., oil lamps and elec. Width prosc. opening, 20 ft. Height, 14 ft. Footlights to back wall, 30 ft. 5 sets grooves. Distance curtain line to footlights, 4 ft. Between side walls, 48 ft. Distance between fly girders, 16 ft. Height of grooves, 12 ft. Height to rigging loft, 16 ft. Depth under stage, 4 ft. Grooves can be taken up flush with fly gallery. Theatre on second floor. W. L. Brown, prop. man and stage carpenter. G. W. Brown, bill-poster. Printing required, 5 stands, 75 1-sheets, 10 3-sheets, 100 lithos., 1,000 heralds. Dates read, Brown's Opera House. Transfer Co., G. W. Brown. Express office, Wells-Fargo. Dr. J. S. Childs, physician. Messrs. Doset & Carter, lawyers.... **Newspapers**—Weekly, "Purcell Register," Thursday. "Cleveland County Leader," Friday. "Purcell Tribune," Wednesday....**Hotels**—Hotel Love, $2 and $1.50. Clifton, $2 and $1.50. Helena, $2 and $1.50....**Railroads**—A., T. & S. F. and N. G., C. & S. F., A. W. Huffman, agt....Publisher of programme—Purcell Register.

SOUTH McALESTER—Pop., 11,000. Connected by electric lines with 35,000 more, towns of Archibald, Baker, Busby, McAlester, Napoli, Krebs, Alderson, Dow, Hailyville and Hartshorne. **Langsdale Opera House.** A. B. Estes, mgr. S. c., 890. Prices vary. Illum., elec. Width prosc. opening, 24 ft. Depth footlights to back wall, 36 ft. Curtain line to footlights, 3½ ft. Between side walls, 48 ft. Stage to fly gallery, 26 ft. Printing required, 4 stands, 6 8-sheets, 10 3-sheets, 25 upright 1-sheets, 25 flat 1-sheets, 50 ½-sheets. Dates to read, Opera House, South McAlester. Elmer H. Smith, stage carpenter....**Newspapers**—"News," "Capitol," daily....**Hotels**—McFarland, $2. Mountain, $1.50. Commercial, $1.25. Mize, $1. Commercial, European, 50c....**Railroads**—M. K. & T. and C. O. & G. (Rock Island). Transfer Co., Ben Simpson. Express, American and Wells-Fargo.

VINITA—Pop., 3,500. **Byrd Ada Theatre.** R. Ironside, mgr. S. c., 600. Prices, 35c., 50c. and 75c. Volt., 104. System, local. W. O. Pitchford, elect. Width prosc, opening, 24 ft. Height, 18 ft. Depth footlights to back wall, 24 ft. 8 grooves. Distance curtain line to footlights, 3 ft. Distance between side walls, 40 ft. Depth under stage, 7½ ft. 1 trap, R. S. Grooves can be taken up flush with fly gallery. Scene room. Theatre on first floor. Bridgman, prop. man. White, stage carpenter. G. P. Bridgman, bill-poster. Printing required, 5 stands, 3 3-sheets, 10 1-sheets, 30 ½-sheets. Transfer Co., J. W. Cunningham. Express office, American. Forter and Bagby, physicians, L. F. Parker, lawyer.... **Newspapers**—Daily, 1. Weekly, 3....**Hotels**—Cobb Hotel, single $1.25. double $1. Green Hotel, single $1, double $1....**Railroads**—M., K. & T. Ry., M. Helm, agt. St. L. & San Fran., H. Harkrider, agt....Publisher of programme—Leader.

WYNNEWOOD—Pop., 3,000. **Opera House.** Guthrey & Baldwin, mgrs. S. c., 800. Theatre on second floor. Piano....**Hotels**—Commercial, Wolff Cottage, McMillan, Wynnewood....**Railroad**—Santa Fe....Publisher of programme—D. A. Cochran.

IOWA

ALBIA—Pop., 6,000. **King's Opera House.** Payton & Swearingen, mgrs. S. c., 1,000. Illum., elec. Volt., 110. Height, 24 ft. Footlights to back wall, 32 ft. Curtain line to footlights, 2 ft. Distance between side walls, 53 ft. Height to rigging loft, 48 ft. To fly gallery, 26 ft. C. C. Walker, bill-poster. Transfer Co., Opera House. Earnest Gouch, physician. J. C. Mabry, lawyer....**Newspapers**—"Union," "News," "Republican," daily....**Hotels**—Monroe and Commercial....**Railroads**—C., B. & Q., Iowa Central, Wabash.

ALGONA—Pop., 4,000. **Call Opera House.** Roscoe Call, mgr. S. c., 600. Illum., elec. Walter Ward, stage carpenter. Width prosc. opening, 27 ft. Height, 20 ft. Depth footlights to back wall, 30 ft. Distance curtain line to footlights, 3 ft. Distance between side walls, 46 ft. Distance between fly girders, 39 ft. No grooves. Stage to rigging loft, 31 ft. Depth under stage, 11 ft. 4 traps. Theatre on first floor. John Scott, leader of orchestra. Printing required, 4 stands,

IOWA.—Continued.

15 3-sheets, 50 1-sheets, 50 ½-sheet lithos. Dates read, Call Opera House.... **Newspapers**—"Algona Advance," weekly, Thursday, B. F. Reed. "Algona Republican," weekly, Wednesday, Starr and Haggard. "Algona Courier," weekly, Friday, I. M. Finnell....**Hotels**—Durdall, $1.50; Thorington House, $1.50; Algona, $1; Northwestern, $1....**Railroads**—C. & N. W., F. H. Vesper, agt.; C. & St. P., R. F. Hedrick, agt.; Iowa Central, F. A. Clinger, agt. Transfer Co., Geo. Brown. Expresses, American, U. S. and Adams.

ANAMOSA—Pop., 4,000. **Grand Opera House.** Clifford L. Niles, mgr. S. c., 750. Width prosc. opening, 24 ft. Height, 26 ft. Depth footlights to back wall, 24 ft. Distance curtain line to footlights, 5 ft. Distance between side walls, 48 ft. Distance between fly girders, 38 ft. Stage to rigging loft, 35 ft. Depth under stage, 10 ft. 1 trap, located at C. Theatre on ground floor. Printing required, 6 stands, 15 3-sheets, 50 1-sheets, 50 ½-sheets. W. E. Leach, agt. Dates, Grand Opera House....**Newspapers**—"Eureka" and "Journal," weekly, Thursday....**Hotels**—Gillen, $2. Easterly, $2. Myers & Kinert, $1. Commercial....**Railroads**—C. & N. W., J. J. Dickson, agt. C., M. & St. P., R. E. Brown, agt. Chicago, Anamosa & Northern, John Wunderlich, agt. Transfer Co., J. T. Cloud.

ANITA—Pop., 1,400. **Johnson Theatre.** H. H. Cate, mgr. S. c., 600. Prices, 25c., 35c., 50c. Illum., gas. Prosc. opening, 16 ft. Height, 16 ft. Footlights to back wall, 32 ft. Distance between side walls, 35 ft. 10 grooves. May be taken up flush with fly gallery. Theatre on first floor. H. Schaake, stage carpenter. D. Donohue, prop. man. 8 in orchestra. Prof. Rasmusser, leader. Printing required, 4 stands. 10 3-sheets, 55 1-sheets, 1,500 heralds, 90 cards. Cate Bill-Posting Co., bill-posters. Dates should read, Johnson Opera House. Transfer Co., Robinson. Dr. Beaver, physician. J. E. Bruce, lawyer....**Newspapers**—Weekly, "Tribune," "Republican."....**Hotel**—Reynolds, $1 to $1.50....**Railroad**—C., R. I. & P., H. E. Boatright, agt....Publishers of programme—Tribune.

ARLINGTON—Pop., 1,200. Rock Hibbard, mgr. S. c., 500. Width prosc. opening, 20 ft. Height, 14 ft. Depth footlights to back wall, 35 ft. Distance curtain line to footlights, 2 ft. Distance between side walls, 36 ft. Distance between fly girders, 30 ft. Height grooves from stage, 12 ft. Stage to rigging loft, 18 ft. 3 grooves. Depth under stage, 5 ft. 1 trap, located center. Theatre on first floor. Printing required, 4 stands, 10 3-sheets, 20 1-sheets. R. N. Hibbard, bill-poster....**Newspaper**—One, Thursday, weekly....**Hotel**—St. Cloud, $1.25, $2....**Railroad**—C., M. & St. P. Transfer Co., Newton & Rowell.

ARMSTRONG—Pop., 1,200. **Armstrong Opera House.** Fleming & Kingston, mgrs. S. c., 550. Prices, 75c., 50c., 25c. Illum., gas. Width prosc. opening, 20 ft. Height, 24 ft. Footlights to back wall, 30 ft. Curtain line to footlights, 4 ft. Theatre on first floor. Printing required, 6 stands, 4 3-sheets, 6 1-sheets, 12 ½-sheets. Dates should read, Opera House. Dick Halverson, bill-poster. Transfer, Vanduzer. Express, American. Dr. Finlayson, physician. K. Faltinson, lawyer....**Newspapers**—"Journal," "Republican," Thursday....**Hotels**—Lamb, $1.50. Home....**Railroad**—Rock Island, Edward Knowls....Publisher of programme—Journal.

ATLANTIC—Pop., 5,000. **Opera House.** C. P. Hubbard, mgr. S. c., 600. Width prosc. opening, 22 ft. Height, 18 ft. Depth footlights to back wall, 30 ft. Distance between side walls, 44 ft. Height grooves from stage, 13 ft. Stage to rigging loft, 22 ft. 5 grooves. Depth under stage, 9 ft. 1 trap, located center. Theatre on ground floor. Printing required, 5 stands, 2 8-sheets, 12 3-sheets, 75 1-sheets, 50 ½-sheets. F. W. Woolsey, bill-poster....**Newspapers**—"Telegraph," daily and semi-weekly, Tuesday and Friday, Anderson. "Democrat," daily and weekly, Thursday, Chase. "Messenger," weekly, Thursday, Kennedy....**Hotels**—Pullman, $2. Park, $2. Occidental, $1. Hotel Cardio, European, 50c. up. Furnished rooms, 50c....**Railroad**—C., R. I. & P., J. H. Jones, agt. Transfer Co., Abbott & Arn.

BELLE PLAINE—Pop., 4,000. **Opera House.** J. C. Milner, mgr. and bus. mgr. J. M. Moore, press agt. S. c., 700. Prices, 25c., 35c., 50c. Illum., elec.

IOWA.—Continued.

E. Hunt, elect. Volt., 110. Width prosc. opening, 22 ft. Height, 24 ft. Footlights to back wall, 20 ft. 2 traps. 4 grooves. Height, 14 ft. Grooves may be taken up flush with fly gallery. Height to rigging loft, 28 ft. 3 traps. Depth under stage, 10 ft. Theatre on second floor. J. M. Moore, prop. man and stage carpenter. Printing required, 3 stands, 20 3-sheets, 25 1-sheets, 25 ½-sheets. Dates should read, Opera House. Dr. Cook, physician. T. H. Milner, lawyer.... **Newspapers**—"Union," "Herald," semi-weekly....**Hotels**—Herring, Burley.... **Railroad**—C. & N. W....Publisher of programme—H. Slack.

BLAIRSTOWN—Pop., 1,000. **Brian Opera House.** G. W. Pardey, mgr. Dr. J. T. Porter, asst. mgr. S. c., 600. Prices vary. Illum., elec. Volt., 104. Amperes, 50, alternating. G. W. Pardey, elect. Width of prosc. opening, 20 ft. Height, 12 ft. Footlights to back wall, 18 ft. Curtain line to footlights, 1 ft. 7 grooves. Height of grooves, 10 ft. Grooves may be taken up flush with fly gallery. Distance between side walls, 36 ft. Between fly girders, 30 ft. Height to rigging loft, 20 ft. Depth under stage, 3 ft. No scene room. Theatre on first floor. Walter Lee, prop. man and stage carpenter. 3 to 8 in orchestra. B. F. Paul, leader. Printing required, 3 stands, 10 3-sheets, 20 1-sheets, 15 ½-sheets. Dates should read, Brian Opera House. G. W. Pardey, bill-poster. Express, American. A. J. Bryant, physician. P. H. Lynch, lawyer....**Newspaper**—"Press," Friday....**Hotels**—Goss, $1.50, $1. Antler, $1....**Railroads**—C. & N. W., Geo. Edwards.

BOONE—Pop., 12,000. **Arie Opera House.** Ben. B. Wiley, mgr. S. c., 950. No. of dressing rooms, 10. Prices, 25c. to $1. Illum., elec. Fred Richardson, elect. Width prosc. opening, 30 ft. Height of same, 20 ft. Footlights to back wall, 36 ft. Curtain line to footlights, 5 ft. Distance between fly girders, 44 ft. Depth under stage, 12 ft. Distance between side walls, 48 ft. Height to rigging loft, 52 ft. 1 trap, center. Height of fly gallery, 20 ft. Theatre on ground floor. John McClay, prop. man. John Duncan, stage carp. I. I. Lambert, bill-poster. Printing required, 8 stands, 25 3-sheets, 150 1-sheets, 3,000 heralds. Transfer Co., Wilson's Baggage....**Newspaper**—Daily, "News."....**Hotels**—Wells Hotel, Northwestern Hotel, $2; Dewey Hotel, $1.50....**Railroads**—Chicago & Northwestern R. R., L. L. Adams, agt.; Chicago, Milwaukee & St. Paul Ry., P. Markey, agt.; Newton & Northwestern R. R., Walter Dyer, agt....Publisher of programme—Holcomb Printing Co.

BRIGHTON—Pop., 1,000. **Carroll Hall.** R. W. Pringle, mgr. S. c., 200. Stage, 16x23 ft. Width prosc. opening, 14 ft. Height, 9 ft. Footlights to back wall, 15 ft. Curtain line to footlights, 8 in. Distance between side walls, 23 ft. Theatre on second floor....**Newspapers**—Weekly, "Brighton News," "Brighton Enterprise."....**Hotels**—Midland, $2. Cottage, $1. Commercial, $1....**Railroads**—C., R. I. & P., Ed. White, agt. I. C., A. B. Endicott. B. & W., D. F. Berry. Transfer, T. P Pierce & Sons.

BRITT—Pop., 1,600. **Britt's Opera House.** E. E. Braley, mgr. S. c., 400. Width prosc. opening, 20 ft. Height, 12 ft. Footlights to back wall, 20 ft. Curtain line to footlights, 2 ft. Distance between side walls, 40 ft. Depth under stage, 3 ft. Theatre on second floor. Printing required, 4 stands. E. E. Braley, bill-poster....**Newspapers**—Weekly, "News," "Britt Tribune."....**Hotels**—Allison, $2. Windsor, $1.50; $1 to theatrical people....**Railroads**—C., M. & St. P., A. B. Summers, agt. M. & St. L., N. B. Nelson. Transfer, F. B. Gibson.

BURLINGTON—Pop., 30,000. **Grand Opera House.** Chamberlin, Harrington & Co., mgrs. S. c., 1,333. Prices, 25c. to $1. Illum., elec. Width prosc. opening, 30 ft. Height, 33 ft. Depth footlights to back wall, 32 ft. Distance curtain line to footlights, 4 ft. Distance between side walls, 63 ft. Distance between fly girders, 46 ft. Height grooves from stage, 24 ft. Stage to rigging loft, 50 ft. 4 grooves. Depth under stage, 9 ft. 4 traps. Theatre on ground floor. J. Henri Fisher, leader of orchestra. 7 in orchestra. Fred Croft, prop. man. Printing required, 10 stands, 30 3-sheets, 100 1-sheets, 150 ½-sheets. Dates read, Grand Opera House. E. E. Dunham, bill-poster. John Agnew, advt. agt....**Newspapers**—"Hawkeye," Max Poppe. "Gazette," daily, George Stivers. "Volks-

IOWA.—Continued.

freund," Carl Lohman....**Hotels**—Delano, $2 and up. Union, $1.50, $2. Leland. $1.25, $1. Northern, $1.25, $1....**Railroads**—C., B. & Q., M. M. Reno, D. P. A. C., R. I. & P., A. L. Hoppe, agt. Transfer, Burlington Transfer Co. Expresses, Adams and U. S. La Monte Cowles, lawyer.

CARROLL—Pop., 4,000. **Carroll Opera House.** F. Florencourt, mgr. S. c., 750. Stage dimensions: Height, 54 ft. Depth, 38 ft. Width, 58 ft. Opening, 30 ft. Fly gallery, 22 ft. Printing required, 4 stands, 10 3-sheets, 100 lithos.... **Newspapers**—"Sentinel," "Herald," "Times," "Democrat."....**Hotels**—Burke, Windsor, City....**Railroads**—C. & N. W., C. Great Western. Express, American, Wells-Fargo. Dr. A. L. Wright, physician. H. W. Macomber, lawyer.

CARSON—Pop., 1,100. **Grand Opera House.** C. C. Johnson, mgr. S. c., 500. Theatre on ground floor. Illum., elec. Piano. Printing required, 6 stands, 50 lithos. Expresses, Adams and U. S. Dr. Shaffer, physician. Frank Shinn, lawyer. Transfer, J. S. London....**Newspaper**—"Critic," weekly, Thursday....**Hotels**—City Hotel, $1; Bloom, $2....**Railroads**—C., B. & Q., and C., R. I. & P., Elmer Pigg, agt.

CEDAR RAPIDS—Pop., 30,000. **Greene's Opera House.** Will S. Collier, bus. mgr. S. c., 1,500. Width prosc. opening, 33 ft. Height, 29 ft. Depth, footlights to back wall, 40 ft. Distance, curtain line to footlights, 1 ft. Distance between side walls, 60 ft. Distance between fly girders, 48 ft. Stage to rigging loft, 60 ft. No grooves. Depth under stage, 14 ft. 5 traps, star left, vampire right, in 1 center trap, in 2 center trap, in 3 3-sinks, 43x2. Theatre on ground floor. Chas. E. Averill, prop. man. Roy E. Pratt, stage carpenter. Jacob Schmidt, leader of orchestra. 10 in orchestra. Printing required, 10 stands, 30 3-sheets, 50 1-sheets, 100 ½-sheets. C. Prendergast, bill-poster....**Newspapers**—"Republican," daily and Sunday, Cyrus Cole. "Gazette," daily, W. H. Holmes. "Times," daily, Fred Lazelle. "Record," weekly, E. A. Sherman....**Hotels**—Montrose, European, $1 and up. American, $2.50 and up. Allison, $2.50 and up. Grand, European, 50c. and 75c. Pullman, European, 50c. and 75c. Globe, $1 and $1.25. Delavan, European, 75c. and up. Gorman, 50c....**Railroads**—C., R. I. & P., Chas. Klinger, agt. C. & N. W., M. H. Rizer. C., M. & St. P., C. L. Sherwood, agt. Ills. Central, C. L. Sherwood, agt. C., R. & Ia. Cy., Isaac Smith, traffic mgr. Transfer Co., C. E. Calder. Express offices, U. S. and American. J. M. Ristine, physician. J. M. Grimm, lawyer.

CEDAR FALLS—Pop., 6,000. **Packard's Opera House.** C. W. Champlin, mgr. S. c., 800. Prices, 25c. to 50c. Illum., elec. Width prosc. opening, 30 ft. Height, 18 ft. Footlights to back wall, 40 ft. Curtain line to footlights, 4 ft. Distance between fly girders, 4 ft. 2 grooves. Depth under stage, 20 ft. Distance between side walls, 40 ft. Height of grooves, 14 ft. Height to rigging loft, 20 ft. 1 trap. 1 bridge. Theatre on ground floor. O. Riker, prop. man and stage carpenter. Bicknell, leader of orchestra. Printing required, 6 stands, 10 3-sheets. Dates read, Packard's Opera House. Transfer, Ed. Jesmore. Express, American, U. S., Wells-Fargo. Dr. Stevens, physician. J. C. Scott, lawyer.... **Newspapers**—"Globe," Wednesday. "Gazette," Tuesday and Friday. "Daily Record."....**Hotels**—Arlington, $1.25, $1.50. Burr, $1.25 single, $1 double. Washington and Lindell, $1, 75c....**Railroads**—B. C. & N., J. F. Ryan, agt. I. C., B. K. Kilborn, agt. C. & G. W., G. W. Carlton....Publisher of programme—The Gazette.

CENTERVILLE—Pop., 8,000. **Drake Ave. Theatre.** Payton & Swearingen, mgrs. S. c., 1,000. Prices, 35c., 50c., 75c. and $1. Volt., 220. System, Edison. Hiatt, elect. Width prosc. opening, 30 ft. Height, 24 ft. Depth, footlights to back wall, 34 ft. Distance, curtain line to footlights, 6 ft. Distance between side walls, 50 ft. Distance between fly girders, 35 ft. Height to rigging loft, 50 ft. Depth under stage, 10 ft. 1 trap, located center. Height to fly gallery, 25 ft. Theatre on first floor. Payton, stage carpenter. Taylor, leader of orchestra. 6 in orchestra. E. Payton, bill-poster. Swearingen, advt. agt. Printing required, 8 stands, 15 3-sheets, 100 1-sheets, 50 ½-sheets. Dates read, Drake Ave. Theatre. Transfer Co., Fisher. Express offices, Adams and Pacific. Bowen, physician. Valentine, lawyer....**Newspapers**—Daily, "Citizen." Weekly, "Citizen," "Jour-

IOWA.—Continued.

nal....**Hotels**—Continental, single $2, double $1.50. Merchants', single $1.25, double $1. Commercial, $1....**Railroads**—C. R. I. & P., Burlington. Iowa Central....Publisher of programme—Iowagian.

CHARITON—Pop., 5,000. No theatre at present.

CHARLES CITY—Pop., 7,000. **Hildreth Opera House.** C. F. Dinkel, mgr. S. c., 1,000. Prices, 25c., 50c., 75c. and $1. Illum., elec. W. E. Dinkel, elect. G. E. Loper, stage mgr. Width of prosc. opening, 28 ft. Height, 28 ft. Distance between side walls, 50 ft. Distance between fly girders, 42 ft. No grooves. Stage to rigging loft, 46 ft. Depth under stage, 10 ft. 1 trap, located center. 1 bridge, located back. Theatre on ground floor. Printing required, 7 stands, 25 3-sheets, 50 1-sheets, 25 ½-sheets. Dates read, Hildreth Opera House. C. F. Dinkel, bill-poster. Lou West, prop. man....**Newspapers**—"Press," daily. "Intelligencer," daily. "Press," weekly. "Herald."....**Hotels**—Hildreth, $2 single, $1.75 double. Gilbert Hotel....**Railroads**—M. & St. P., R. J. Shelby, agt. I. C. R. R., Frank Korinke, agt. Transfer Co., A. C. Burnett.

CHEROKEE—Pop, 5,000. **Grand Opera House.** F. Brunson, mgr. Mrs. F. Brunson, treas. S. c., 600. Prices, 25c. to $1.50. Illum., gas and elec. Volt., 104. 10 to 30 amperes. Garland Goldie, elect. Width prosc. opening, 37 ft. Height, 30 ft. Depth, footlights to back wall, 22 ft. Distance, curtain line to footlights, 2 ft. Between side walls, 60 ft. All lash work. Height to rigging loft, 35 ft. Depth under stage, 14 ft. 10 traps. 10 bridges under traps. Scene room. Theatre on ground floor. Geo. Edwards, prop. man. Cal Roye, stage carpenter. H. Cline, leader of orchestra. 6 in orchestra. F. Brunson, bill-poster. Printing required, 6 stands, 25 3-sheets, 150 1-sheets. Dates read, Grand Opera House, Cherokee. Transfer Co., F. Brunson. Express office, American. Dr. Hornibrook, physician. W. Mulvaney, lawyer....**Newspapers**—"Democrat," "Times-Herald," semi-weekly, Thursday and Monday....**Hotels**—Lewis, $2 and $1.50. Raymond, European. Cherokee, $1. Trahn, European....**Railroad**—I. C. R. R., W. D. Patterson, agt....Publisher of programme—F. Brunson.

CLARINDA—Pop., 4,000. **Hawley's Opera House.** J. D. Hawley, mgr. S. c., 700. Prices, 25c., 50c. and 75c. Illum., elec. E. Howard, elect. Width of prosc. opening, 20 ft. Height, 18 ft. Footlights to back wall, 20 ft. Curtain line to footlights, 3 ft. No grooves. Depth under stage, 5 ft. Distance between side walls, 50 ft. 2 traps, located center and at each side. Scene room. Theatre on second floor. E. Howard, prop. man. Dee Stonebreaker, stage carpenter. Printing required, 6 stands, 15 3-sheets, 50 1-sheets, 50 ½-sheets. Dates read, Hawley's Opera House. Transfer Co., Wm. Ward. Express office, Adams, Dr. Killingsworth, physician. Wm. Stipe, lawyer. A. J. Hawley, treas....**Newspapers**—"Herald," "Democrat," semi-weekly. "Journal," weekly....**Hotels**—Lindermann, $2 single, $1.50 double. Henshaw, $1. O. C. Greene, typewriter.... Publishers of programme—Kenna & Lane.

CLARKSVILLE—Pop., 1,000. **Auditorium.** J. L. Hesse, mgr. and bus. mgr. S. c., orchestra 41, balcony 100. parquet 210. Prices, orchestra 25c., balcony 50c., parquet 35c., dress circle 50c. Illum., elec. Volt., 110. Amp., 40. W. J. Sutcliff, elect. Width prosc. opening, 24 ft. Height, 14 ft. Depth footlights to back wall, 29 ft. Distance curtain line to footlights, 23 ft. Between side walls, 41 ft. Depth under stage, 4 ft. 1 trap, located under centre of stage. Grooves cannot be taken up flush with fly gallery. No scene room. Theatre on second floor. Cox, scenic artist. C. S. Ford, prop. man and stage carpenter. Miss Ruea Root, leader of orchestra. 5 in orchestra. C. S. Ford, bill-poster. Printing required, 5 stands, 12 3-sheets, 10 1-sheets, 12 ½-sheets. Dates to read, Auditorium, Clarksville. Transfer, J. Boyd & Son. Express, U. S. and Wells-Fargo. H. C. Smith, physician. C. G. Burling, lawyer....**Newspapers**—Weekly, "Shellrock Times," "Allison Tribune," "Greene Recorder," "Clarksville Star."....**Hotels**—Tremont, $1.50. St. Charles, $1....**Railroads**—C. G. W., Geo. Gough. C. R. I., Ed. Randell....Publisher of programme—Ed. Madigan.

CLEAR LAKE—Pop., 2,000. Summer resort. **Halvorson Opera House.** S. c., 500. Stage scenery. Piano, etc. Stage, 22x44 ft. Opening, 20 ft. H. N. Hal-

IOWA.—Continued.

vorson, mgr. The Western Lakes Resort Company have a pavilion, used during the summer season, s. c., 1,500. Stage, 20 ft. deep. 24-ft. opening. S. J. Clausen, sec.

Whitaker's Covered Dock Theatre. S. c., 800. Stage, 30x50 ft. Opening, 26 ft. I. Whittaker, proprietor....**Newspapers**—"Reporter," weekly. "Mirror," weekly, Thursday....**Hotels**—Whittaker's Lake Shore. The Oaks. The Elks Hotel. The Silsby. Central Hotel....**Railroads**—C. M. & St. P., W. W. Choate, agt. M. C. & C. L. R. R., L. G. Watts, agt. Connections by electric line with C. & N. W., Gr. W., and Iowa Central at Mason City, Iowa.

CLINTON—Pop., 35,000. **The Clinton Theatre.** Direction Klaw & Erlanger. C. E. Dixon, mgr. H. F. Tate, advt. agt. B. F. Tate, prop. man. S. c., 1,307. Prices, 25c. to $2. Illum., gas and elec. Volt., 110. System, alternate and direct with any voltage desired. Chas. Stone, elect. Prosc. opening, 32 ft. Height, 30 ft. Footlights to back wall, 45 ft. Curtain line to footlights, 4 ft. Between side walls, 60 ft. Between fly girders, 45 ft. Height to rigging loft, 56 ft. Depth under stage, 10 ft. 1 trap, located center. Theatre on ground floor. No grooves. Charles Stone, stage carpenter. J. V. Barborka, leader of orchestra. Iowa Posting Service, bill-posters. Printing required, 10 stands, 35 3-sheets, 5 8-sheets, 200 lithos, 3,000 heralds....**Newspapers**—"Herald," daily. "Republican," daily. "Advertiser," daily. "Merry War," weekly. "Labor Voice," weekly. "Fulton Journal," weekly....**Hotels**—Lafayette Inn, $2.50 and up. Revere, $1.25 and $1.50. Grand, $1 and $1.25. Columbia, $1.25 and $1....**Railroads**—C., M. & St. P., J. H. Windsor, agt. C. & N. W., L. L. Smullin, agt. C., B. & Q., J. M. Rodman, agt. C. R. I. & P., J. N. Rodman, agt. Iowa & Ills. Electric Interurban, Clinton to Davenport, Iowa. Excellent service for theatrical companies. Express offices, U. S., American and Adams. Transfer Co., A. R. Potter.

CORNING—Pop., 2,600. **Corning Opera House.** F. C. Reese, mgr. S. c., 724. Illum., elec. Volt., 104. Amperes, 40. C. K. Muns, elect. Width prosc. opening, 22 ft Height, 16 ft. Footlights to back wall, 28 ft. Curtain line to footlights, 4 ft. Distance between side walls, 45 ft. 10 grooves. Height, 16 ft. May be taken up flush with fly gallery. No scene room. Theatre on second floor. Sosman & Landis, scenic artists. Printing required, 2 stands added, 4x12, 4 stands, 10 3-sheets, 10 1-sheets. Hill, bill-poster. Dates should read, Corning Opera House. Transfer Co., H. S. Hill. Dr. Howley, physician. Maxwell & Maxwell, lawyers....**Railroad**—C., B. & Q.

CORRECTIONVILLE—Pop., 1,200. **Columbia Theatre.** I. L. Hardenbrook, mgr. S. c., 400. Illum., gas and elec. Volt., 220. L. Rogers, elect. Width of prosc. opening, 27½ ft. Height, 12 ft. Footlights to back wall, 20 ft. Curtain line to footlights, 5 ft. 19 grooves. Height of grooves, 13 ft. Grooves may not be taken up flush with fly gallery. Distance between side walls, 50 ft. Height to rigging loft, 13 ft. Scene room. Bridge. Theatre on second floor. J. Freeman, prop. man. E. S. Mowan, stage carpenter. Printing required, 3 stands, 12 3-sheets, 15 1-sheets, 12 ½-sheets. Dates should read, Columbia Opera House. Express, American. Dr. McQuitty, physician. E. C. Logan, lawyer....**Newspaper**—1 weekly....**Hotels**—Thornton, $1.25, $1. Petty, $2....**Railroads**—C. N. W., M. G. Feltus. I. C., Charles Isbell....Publisher of programme—Sioux Valley News.

COUNCIL BLUFFS—Pop., 30,000. **New Theatre.** A. B. Beall, mgr. C. H. Banther, local mgr. S. c., 1,126. Illum., elec. Volt., 115. Amperes, 400. Alternating system. Width prosc. opening, 30 ft. Height, 30 ft. Footlights to back wall, 35 ft. No grooves. Distance curtain line to footlights, 4 ft. Distance between side walls, 66 ft. Distance between fly girders, 50 ft. Stage to rigging loft, 48 ft. Depth under stage, 8 ft. 4 traps. Theatre on ground floor. 6 in orchestra. Art. Smith, leader of orchestra. No scene room. Printing required, 10 stands, 50 3-sheets, 150 1-sheets, 200 ½-sheets, 5,000 heralds. Dates read, New Theatre....**Newspapers**—"Nonpareil," daily. "Omaha News," daily... **Hotels**—Grand, $2 and $1.50. Ogden Hotel, $1.25. Newmeyer, $1. Revere, $1 Kiel, $1....**Railroads**—C. & N. W., J. C. Mitchell, agt. C., M. & St. P., C. A. Searight, agt. C., R. I. & P., A. T. Elwell, agt. C., B. & Q., J. E. Swan, agt. I.

IOWA.—Continued.

C. R. R., R. A. Busby. G. & G. W., F. L. Doherty. New Theatre Transfer Co. Express offices, American, Pacific, Adams and Wells-Fargo. Emmitt Tinley, lawyer.

CRESCO—Pop., 3,000. **Cresco Opera House.** F. B. Lomas, mgr. S. c., 700. Width prosc. opening, 21 ft. Height, 14 ft. Depth, footlights to back wall, 19 ft. Distance, curtain line to footlights, 4 ft. 9 in. Height, grooves from stage, 12 ft. 4 grooves. 2 traps. Theatre on second floor. Printing required, 3 stands. F. B. Lomas, bill-poster....**Newspapers**—"Plain-Dealer," semi-weekly, Monday and Friday. "Times," weekly, Wednesday. "Republican," weekly, Wednesday.....**Hotels**—Strother, Park, Central, O'Rielly....**Railroad**—C. M. & St. P., M. J. White, agt. Transfer Co., F. L. Danbersmith.

CRESTON—Pop., 9,000. **Temple Grand** (new theatre). Busby Bros., mgrs. Carl Davenport, bus. mgr. and press agt. S. c., orchestra, 554; balcony, 203; gallery, 118; boxes, 32. Prices, 25c. to $1.50. Illum., gas and elec. Volt., 110. Amperes, 50. System, T. H. Teller, elect. Stage dimensions: Width prosc. opening, 29½ ft. Height of same, 24 ft. Depth, footlights to back wall, 43 ft. Distance, curtain line to footlights, 3 ft. Between side walls, 55 ft. Distance between fly girders, 40 ft. No grooves. Height to rigging loft, 53½ ft. Depth under stage, 12 ft. 1 trap, located center. Height to fly gallery, 47½ ft. 3 bridges. Scene room. Theatre on ground floor. Donald Bain, prop. man. Roy Jolly, stage carpenter. T. E. Agnew, leader of orchestra. 5 in orchestra. Creston Posting Service (members of the State and National Associated Bill-Posters and Distributors of the United States and Canada), bill-posters. Printing required, 5 stands, 15 3-sheets, 60 1-sheets, 100 ½-sheets. Dates read, Temple Grand Theatre. Tranfer Co., Lee Weaver. Express office, Adams. Jay W. Fry, physician. P. C. Winter, lawyer.

Creston Opera House. J. H. Patt, mgr. and owner of the best bill plant in Southwest Iowa. Member of State and Independent Bill-Posters and Distributers' Association. S. c., 1,000. Prices, 35c., 50c. and 75c. Illum., gas and elec. Width prosc. opening, 28 ft. Height, 25 ft. Depth, footlights to back wall, 37 ft. Distance curtain line to footlights, 7 ft. Distance between side walls, 60 ft. Distance between fly girders, 50 ft. Height, grooves from stage, 40 ft. Stage to rigging loft, 45 ft. Depth under stage, 8 ft. 3 traps. Printing required, 4 stands, 15 3-sheets, 50 1-sheets, 50 ½-sheets, 100 lithos, 3,000 heralds. J. H. Patt, bill-poster. Lee Weaver, Transfer Co....**Newspapers**—"American," McMaster. "Advertiser," Schimpff....**Hotels**—Summit House, European, 50c. up. Blair, European, 50c. up: Highland Inn, $1.25 and $1....**Railroad**—C., B. & Q., G. W. Fogg, agt....Publishers of programme—Ogg & Elftman.

DAVENPORT—Pop., 50,000. **Burtis Opera House.** Entirely new and refitted. Chamberlin, Kindt & Co. Chas. T. Kindt, mgr. S. c., 1,394. Prices, 25c. to $1. Illum., gas and elec. Volt., 110. Mat. Lamb, elect. Henry Raap, stage carpenter. Width prosc. opening, 33 ft. Height, 33 ft. Footlights to back wall, 36 ft. Curtain line to footlights, 4 ft. Distance between side walls, 72 ft. Distance between fly girders, 46 ft. No grooves. Stage to rigging loft, 62 ft. Depth under stage, 12 ft. 3 traps, located center, right and left. Theatre on ground floor. 6 to 10 in orchestra. E. Otto, leader of orchestra. Chester Taylor, prop. man. Joe Brown, advt. agt. Dr. W. L. Allen, physician. Printing required, 10 stands, 30 3-sheets, 75 1-sheets, 75 ½-sheets. Dates read, Burtis Opera House, Davenport. Chamberlin, Kindt & Co., bill-posters. I. Deutsch, mgr., bulletin department. Schick Transfer Co....Note—Iowa-Illinois circuit, all booking done from Burlington (Iowa) office.

Grand Opera House. Wm. Bowman, mgr. S. c., 1,033. Illum., elec Volt 110, alternating. Width prosc. opening, 34 ft. Curtain line to wall, 32 ft. Apron, 4 ft. Wall to wall, 70 ft. Stage to fly gallery floor, 24 ft. Between fly girders, 45 ft. Stage to gridirons, 45 ft. Depth under stage, 8 ft. 3 traps, 1 center, 1 each side. Printing required, 7, 6 and 4 stands, 4 8-sheets, 45 3-sheets, 150 ½-sheets, 150 1-sheets, 150 cards and pictures for lobby, 5,000 heralds, 8 newspaper cuts and readers. Dates to read, Grand Opera House, Davenport....**Newspapers**—"Times," Mr. Ohearn. "Democrat," Ralph Crans. "Der Demokrat," M. G.

IOWA.—Continued.

Donald. "Iowa Reform," Mr. Peterson. "Volks-Zeitung," Rock Island, V. Peters. "Rock Island Argus," E. E. Ballum. "Moline Dispatch," W. Foster.... **Hotels**—New Davenport, $2 and up. St. James, $2.50. Kimball, $2, $1.50. Saratoga, $1.50, $1.25. Windsor, $1, $1.25....**Railroads**—C., R. I. & P., Mr. Lovett, agt. C., B. & Q., M. J. Young, agt. C., M. & St. P., P. L. Henricks, agt. Express offices, Adams, American and U. S. Transfer Co., Schick Express & Transfer Co.

DAYTON—Pop., 1,000. **Burnquist's Opera House.** S. A. Burnquist, mgr. and bus. mgr. S. c., 200. Illum., oil. Height prosc. opening, 10 ft. Depth, footlights to back wall, 30 ft. Distance, curtain line to footlights, 1 ft. Distance between side walls, 24 ft. Distance between fly girders, 18 ft. Height grooves from stage, 9 ft. Stage to rigging loft, 10 ft. 4 grooves. Depth under stage, 3 ft. 1 trap. Theatre on second floor....**Newspaper**—"Dayton Review," weekly....**Hotels**—Commercial House, $2. American, $1....**Railroads**—C. & N. W., G. A. Swanstrom, agt. M. & St. L., W. Vanwinkle, agt.

DECORAH—Pop., 6,000. **New Grand Opera House.** Weiser & Bear, mgrs. S. c., 900. Prices, 35c. to $1. Illum., elec. Chas. Lambert, elect. R. Donaldson, carpenter. Width prosc. opening, 30 ft. Footlights to back wall, 32 ft. Curtain line to footlights, 2½ ft. Distance between side walls, 48 ft. Stage to rigging loft, 65 ft. Depth under stage, 10 ft. 5 traps, located right, left and center. Theatre on ground floor. 9 in orchestra. B. O. Marsh, mgr. Chas. Bromley, prop. man. Printing required, 9 stands, 35 3-sheets, 75 1-sheets, 100 ½-sheets. Rob. Donaldson, bill-poster....**Newspapers**—"Journal," Tuesday, Meyer & Holmes. "Republican," Thursday, E. C. Bailey. "Public Opinion," Friday, H. J. Green. "Posten," Tuesday, B. Anundsen....**Hotels**—Winnesheik, St. Cloud and Stiles.

DENISON—Pop., 3,300. **Germania Opera House.** P. J. Klinker, mgr. S. c., 700. Prices, 25c., 35c. and 50c. Illum., elec. W. P. Hover, elect. Width of prosc. opening, 25 ft. Height, 14 ft. Footlights to back wall, 24 ft. Curtain line to footlights, 2 ft. No grooves. Distance between side walls, 44 ft. Height to rigging loft, 16 ft. Depth under stage, 10 ft. No scene room. Theatre on first floor. P. Krauth, prop. man. O. W. Wheeler, leader of orchestra. Printing required, 4 stands, 10 3-sheets, 10 1-sheets, 65 ½-sheets. Dates read, Germania Opera House. P. J. Klinker, advt. agt. E. Pump, bill-poster....**Newspapers**—"Review," "Bulletin," "Democrat," and "Zeitung."....**Hotels**—Merchants, Normandy, Neilson and Brandt....**Railroads**—C. & N. W. & I. C....Publishers of programme—Omaha Ticket Co., of Dennison, Iowa.

DES MOINES—Pop., 70,000. **Foster's Opera House.** Wm. Foster, mgr. Ed. Millaird, bus. mgr. S. c., 1,200. Prices, 25c. to $1.50. Illum., elec. Volt., 110. Amperes, 550. System, direct. J. C. Wallace, elect. Width prosc. opening, 33½ ft. Height, 33½ ft. Depth, footlights to back wall, 36 ft. Distance, curtain line to footlights, 4 ft. Distance between side walls, 82 ft. Distance between fly girders, 47½ ft. Stage to rigging loft, 50 ft. Depth under stage, 9 ft. 3 traps, located center and two sides. Theatre on first floor. C. Fairleys, carpenter and prop. man. Fred Schneider, leader of orchestra. 7 in orchestra. Printing required, 10 to 15 stands, 25 3-sheets, 10 1-sheets, 10 ½-sheets, 200 snipes. Dates read, Foster's Opera House.

Grand Opera House. Wm. Foster, mgr. Ed. Millaird, bus. mgr. S. c., 1,400. Prices, 15c. to 75c. Illum., gas and elec. Width of prosc. opening, 33 ft. Height, 52 ft. Depth, footlights to back wall, 42 ft. Distance, curtain line to footlights, 4 ft. Distance between side walls, 63 ft. Distance between fly girders, 40 ft. Stage to rigging loft, 54 ft. No grooves. Depth under stage, 8 ft. Clyde Fowler, prop. man. D. E. Bradish, carpenter. 5 in orchestra. Fred Schneider, leader of orchestra. Printing required, 15 to 20 stands, 25 3-sheets, 10 1-sheets, 10 ½-sheets, 200 snipes. Dates read, Grand Opera House.

Auditorium. Wm. Foster, mgr....**Newspapers**—"Register," "Leader." W. E. Anderson. "News," daily, Ed. Skinner. "Capital," daily, F. H. Gastin....**Hotels**—Chamberlain, $1.50 and up. Savery, $1.50 and up. Kirkwood,

IOWA.—Continued.

$1 and up. Iowa, European, 50c. and up. Elliott, European, 50c. and up. Wellington, European, 50c. and up....**Railroads**—Burlington. C. & N. W. Chic. & Gt. W. C., R. I. & P. Des Moines & K. C. Des Moines, N. & W. Wabash. Transfer Co., L. J. Wells & Son. W. McCarthy, physician. W. C. Stroch, lawyer. House, bill-poster.

DE WITT—Pop., 1,500. **Opera House.** G. K. Ryder, mgr. S. c., 600. Prices vary. Illum., elec. Width of prosc. opening, 20 ft. Height, 20 ft. Footlights to back wall, 26 ft. Curtain line to footlights, 6 ft. 4 grooves. Height of grooves, 13 ft. Grooves may be taken up flush with fly gallery. Distance between side walls, 40 ft. Between fly girders, 20 ft. Height to rigging loft, 70 ft. Height to fly gallery, 10 ft. Dates should read, Opera House....**Newspapers**—"Advertiser" and "Observer."....**Railroads**—N. W. and M. & St. P.

DUBUQUE—Pop., 45,000. **Grand Opera House.** W. L. Bradley, mgr. and bus. mgr. Geo. Wybrant, press agt. S. c., 1,200. Prices, 25c. to $1. Illum., elec. Volt., 108, alternating. Harry Cleaver, elect. Elmer Volz, stage carpenter. Width prosc. opening to back wall, 36 ft. Distance, curtain line to footlights, 3 ft. Distance between side walls, 70 ft. Distance between fly girders, 46 ft. Height fly gallery from stage, 22 ft. Stage to rigging loft, 70 ft. Depth under stage, 10 ft. 4 traps. 1 bridge. Theatre on ground floor. C. M. Thomas, leader of orchestra. 7 in orchestra. Printing required, 12 stands, 30 3-sheets, 50 1-sheets, 50 ½-sheets. Dates read, Grand Opera House. Elmer Volz, bill-poster.... **Newspapers**—"Times-Journal," evening, daily, Mr. Wybrant. "Times," morning, daily, Mr. Walsh. "Telegraph-Herald," evening, daily, Jno. Malgrew. "Telegraph," morning, daily, Mr. Munger....**Hotels**—Wales, $2 to $3. Julien, $2 to $3. Merchants', $1.25 to $1.50. Page, $1 to $1.25. Admiral, $1 to $1.25. Paris, $1 to $1.25....**Railroads**—C., M. & St. P. Chicago Gt. W. I. C. C., B. & Q. Express Cos., American, Wells-Fargo and Adams. Transfer Co., Martin-Strelan Co.

DUNLAP—Pop., 2,000. **Dunlap Opera House.** L. K. Moore, mgr. S. c., 650. Prices vary. Illum., gas. Width of prosc. opening, 28 ft. Height, 24 ft. Footlights to back wall, 41 ft. Curtain line to footlights, 2½ ft. No grooves. Distance between side walls, 50 ft. Between fly girders, 25 ft. Height to rigging loft, 41 ft. Depth under stage, 12 ft. No. scene room. Thomas, scenic artist. John Lehan, prop. man. Aldridge, stage carpenter. Dates read, Dunlap Opera House. L. K. Moon, advt. agt. E. R. Cadwell, lawyer....**Newspapers**—"Reporter," "Herald."....**Hotels**—Merritt, $1 and $1.25. City, $1. Fallert, $1.... **Railroads**—C. & N. W., B. H. Cutler, agt. Ill. Cent., J. Holland, agt.

DYSART—Pop., 1,200. **Dysart Opera House.** E. F. Douglas, mgr. S. c., 500. Width of stage, 22 ft. Height, 15 ft. Footlights to back wall, 27 ft. Footlights to curtain line, 3 ft. Between side walls, 41 ft. Height of grooves, 14 ft. Printing required, 3 stands, 10 3-sheets, 50 lithos....**Newspaper**—"Reporter."....**Hotel**—Weigle's Hotel, $2....**Railroad**—C., R. I. & P.

EAGLE GROVE—Pop., 4,500. No theatre at present.

ELDORA—Pop., 2,800. **Wisner Opera House.** G. E. Gilman, mgr. S. c., 800. Prices, 25c. to $1. Illum., elec. Width prosc. opening, 30½ ft. Footlights to back wall, 28 ft. Curtain line to footlights, 4 ft. Distance between side walls, 62 ft. Distance between fly girders, 41 ft. Grooves from stage, 18 ft. Stage to rigging loft, 42 ft. 3 grooves. Depth under stage, 3½ ft. 1 trap, located center. 1 bridge. Grooves can be taken up flush with fly gallery. Theatre on second floor. Printing required, 6 stands, 10 3-sheets, 30 1-sheets, 70 ½-sheets. Dates read, Wisner Opera House....**Newspapers**—Weekly, "Ledger," Thursday, Paul Wood. "Herald." Tuesday and Friday, Boylan & Smith....**Hotels**—Winchester, $2 single, $1.50 double. Hotel Stack, $1.50 single, $1 double....**Railroads**—I. C., A. W. Frazier, agt. C. I. & D., W. S. Beaman, agt. Transfer Co., Clark Bros.

ELKADER—Pop., 1,600. **New Elkader Opera House.** F. L. Wolf, mgr. S. c., 683. Prices, 35c. and 50c. Illum., elec. Volt., 220. C. Gleason, elect. Width of prosc. opening, 27 ft. Height, 18 ft. Footlights to back wall, 24 ft. Curtain line to footlights, 3 ft. Distance between side walls, 48 ft. Between fly girders, 38 ft. Height to rigging loft, 34 ft. Height to fly gallery, 20 ft. Depth

IOWA.—Continued.

under stage, 7 ft. 2 traps, located C 3, and C 1. No scene room. Theatre on ground floor. C. Quinn, bill-poster, prop. man and stage carpenter. Dean Prouty, leader of orchestra. Printing required, 4 stands, 10 3-sheets, 40 1-sheets, 50 ½-sheets. Dates read, Elkader Opera House. John Friend, transfer. Express office, U. S. W. J. McGrath, physician. Geo. H. Fletcher, lawyer....**Newspapers**—"Argus," "Democrat," "Register," "Herald."....**Hotels**—Bayless, $1.50 and $1.25. Merchants, $1....**Railroad**—C., M. & St. P., E. M. Paul, agt....Publishers of programme—F. L. Wolf & Co.

EMMETSBURG—Pop., 3,000. **Iowa Theatre.** A. N. Keller, mgr. S. c., orchestra 342, balcony 238, gallery 120. Prices, orchestra $1, 75c., balcony 50c., gallery 35c. Illum., elec. H. E. Bennett, elect. Width prosc. opening, 30 ft. Height of same, 20 ft. Depth, footlights to back wall, 30 ft. Distance, curtain line to footlights, 6 ft. Between side walls, 60 ft. No grooves. Height to rigging loft, 43 ft. Depth under stage, 12 ft. 2 traps. Height to fly gallery, 21 ft. No bridges. Theatre on first floor. Manager, prop. man. L. J. Hoggerty, stage carpenter. Miss M. O'Connor, leader of orchestra. 6 in orchestra. Dick Wilson, bill-poster. Printing required, 4 stands, 10 3-sheets. Dates read, Iowa Theatre. Transfer Co., F. Illingworth. Express office, U. S. J. L. Van Gordon, physician. E. H. Soper, lawyer.....**Newspapers**—Weekly, "Reporter," "Democrat," "Tribune."....**Hotels**—Waverly, $2 single, $1.25 double. St. James, $1.25 single, $1 double....**Railroads**—C., R. I. & P., I. J. Shanger. C. M. & St. P., W. E. Lacey.... Publisher of programme—Reporter.

ESTHERVILLE—Pop., 4,200. **Lough Opera House.** James S. Cox & Co., mgrs. S. c., 700. Width prosc. opening, 28 ft. Height, 18 ft. Footlights to back wall, 28 ft. Curtain line to footlights, 5 ft. Distance between side walls, 44 ft. Stage to rigging loft, 48 ft. Depth under stage, 4 ft. 1 trap, located 2 E. No grooves. Theatre on second floor. Printing required, 3 stands, 16 3-sheets, 50 ½-sheets. J. S. Cox, bill-poster....**Newspapers**—Weekly, "Democrat," Wednesday. "Republican" and "Vindication," Thursday. "Enterprise," Wednesday..... **Hotels**—Orleans, $2. Emmet, $1 and $1.50 per day. Hotel Mead, European, $1 per day....**Railroads**—C., R. I. & P. Ry. Two lines and divisions here, also M. & St. L. division point.

FAIRFIELD—Pop., 6,000. **Grand Opera House.** Lou Thoma, propr. and mgr. S. c., 800. Prices, 25c. to $1. Illum., gas and elec. Bob. Angstead, stage carpenter. Width prosc. opening, 25 ft. Height, 14 ft. Depth, footlights to back wall, 35 ft. Distance, curtain line to footlights, 6 ft. Distance between side walls, 56 ft. Distance between fly girders, 30 ft. All drops. Stage to rigging loft, 34 ft. Depth under stage, 8 ft. 2 traps, located right and left of center. 2 bridges, located up and down. Grooves can be taken up flush with fly gallery. Theatre on first floor. Oscar Ragus, prop. man. Printing required, 10 stands, 30 3-sheets, 200 lithos, 2,500 heralds. Dates read, Grand Opera House, Fairfield. Lou Thoma, bill-poster....**Newspapers**—"Journal," daily and weekly. "Tribune," weekly, Wednesday. "Ledger," weekly, Thursday....**Hotels**—Leggett House, $2 and $1.50. Broadway, $1. Windsor and Dewey, $1....**Railroads**—C., B. & Q., P. E. Heflin, agt. C., R. I. & P., Harvey Mohler, agt. Express offices, U. S. and Adams.

FORT DODGE—Pop., 18,000. **Midland Theatre**...Arthur & Rule, Mason City, lessees. W. P. Dermer, mgr. Miss Julia Rank, treas. S. c., parquet 161, dress circle 245, balcony, 223, gallery 300, box seats 64. Price, 25c. to $1. Illum., gas and elec. Volt., 110. Width of prosc. opening, 34 ft. Height, 30 ft. Depth, footlights to back wall, 38 ft. Distance, curtain line to footlights, 2 ft. Between side walls, 67 ft. Distance between fly girders, 54 ft. Height to rigging loft, 75 ft. Depth under stage, 8 ft. 2 traps, both near centre. Theatre on first floor. Prof. Carl Quist, leader of orchestra, 10 in orchestra. Froyd Adkins, bill-poster. Printing required, 6 stands, 6x4; 1 stand, 7x4; 1 stand, 5x4; 4 8-sheets, 30 3-sheets, 200 lithos, 3,000 heralds. Dates should read, Midland Theatre, Fort Dodge, on account of billing other towns. Newberry Transfer Co. Express offices, American, Adams and Wells-Fargo. C. J. Saunders, physician. Healy & Healy, law-

IOWA.—Continued.

yers....**Newspapers**—"Messenger" and "Chronicle," daily. "Post," weekly.... **Hotels**—Duncombe, $2 per day. Logan, $1.50 and $1.25 per day. Crawford, $2 and $2.50 per day....**Railroads**—I. C. & Minn. and St. Louis & C. G. W.

FORT MADISON—Pop., 12,000. **Ebinger Grand.** E. Ebinger, bus. mgr. S. c., 908. Prices, 25c. to $1.50. Illum., gas and elec. Pet. Penrod, stage carpenter. Width prosc. opening, 30 ft. Height, 45 ft. Footlights to back wall, 40 ft. Curtain line to footlights, 5 ft. Distance between side walls, 64 ft. Distance between fly girders, 42 ft. No grooves. Stage to rigging loft, 45 ft. Depth under stage, 8 ft. 1 trap, center. Theatre on ground floor. 6 in orchestra. John Stein, leader. Charles Huffman, prop. man. Printing required, 6 stands, 20 3-sheets, 100 1-sheets, 100 ½-sheets. Dates to read, the Grand, Fort Madison, Iowa. Robert Calhoun, bill-poster....**Newspapers**—Daily, "Democrat," N. C. Roberts. "Gem City," Joe Nauer....**Hotels**—Anthes, $1.75 single, $1.50 double. Florence, $1.25. Montandon, $1.75....**Railroads**—A., T. & S. F., Mr. McQuinn, agt. C., B. & Q., Mr. Lawrence, agt. F. M. & D. M. Transfer Co., Jos. Friedel. Bus Line. Express, American and U. S. Dr. Frank Roberts, physician. Watson & Weber, lawyers.

GLADBROOK—Pop., 1,100. **Opera House.** T. E. Mann, mgr. S. c., 450. Prices, 35c. and 50c. Illum., gas. Width of prosc. opening, 20 ft. Height, 12 ft. Footlights to back wall, 17 ft. 4 grooves on a side. Grooves may be taken up flush with fly gallery. Side walls, 36 ft. Depth under stage, 10 ft. Scene room. Theatre on first floor. Printing required, 3 stands, 5 3-sheets, 20 1-sheets, 20 ½-sheets. Dates should read, Opera House, Gladbrook, Iowa. A. F. Walter, physician. Frank Stanton, lawyer....**Railroads**—C. G. W., Harry Coffin, agt. C. N. W., J. W. Lain, agt.

GREENFIELD—Pop., 2,000. **Warren Opera House.** E. E. Warren, mgr. S. c., 600. Illum., elec. Width prosc. opening, 20 ft. Height, 14 ft. Footlights to back wall, 21 ft. Curtain line to footlights, 3 ft. Distance between fly girders, 24 ft. Depth under stage, 3 ft. 3 grooves. Distance between side walls, 42 ft. Height of grooves, 12 ft. Height to rigging loft, 20 ft. Theatre on second floor. James Brown, prop. man. Transfer Co., I. G. Beard, also J. F. James. Express office, Adams. J. E. Howe, physician. M. C. Atchison, lawyer....**Newspapers**—Weekly, "Democrat," "Transcript."....**Hotels**—Chambers, Commercial, $1....**Railroad**—C., B. & Q....Publisher of programme—"Democrat."

GRINNELL—Pop., 5,000. **Colonial Theatre.** Direction Chamberlin, Busby & Co. S. c., 900. Illum., elec. W. H. Mart, stage mgr. and elect. Width prosc. 32 ft. Height, 30 ft. Footlights to back wall, 38 ft. Curtain line to footlights, 3 ft. 1 trap, centre Scene room. Theatre on ground floor. Printing required, 4 stands, to 3-sheets, 20 1-sheets, 25 ½-sheets. Grinnell Posting Service, bill-poster.... **Newspapers**—"Herald," Tuesday and Friday. "Register," Friday....**Hotels**—Gifford Hotel. Monroe Hotel, $2....**Railroads**—C., R. I. & P., H. P. Westlake, agt. Iowa Central, Ed. Kammerer, agt. Transfer Co., M. G. Howard. Express, U. S. and Adams.

HAMPTON—Pop., 3,000. **Harriman's Opera House.** Ed. Harriman, mgr. S. c., 600. Illum., elec. Volt., 115. J. J. Roe, elect. Width prosc. opening, 18 ft. Height of same, 12 ft. Footlights to back wall, 20 ft. Curtain line to footlights, 1½ ft. 4 grooves. Depth under stage, 3½ ft. Distance between side walls, 40 ft. Height of grooves, 12 ft. 1 trap. Theatre on second floor. E. J. Stonebraker, prop. man. Printing required, 3 stands, 12 3-sheets, 25 1-sheets, 50 ½-sheets. Dates read, Harriman's Opera House....Publishers of programme—Globe Printing Co.

Olympic Theatre. I. L. Stuart, mgr. S. c., 550. Prices, 25c., 35c., 50c. and 75c. Illum., elec. System, Edison. Fred Tyler, elect. Printing required, 4 stands, 15 3-sheets, 20 1-sheets, 50 ½-sheets. E. J. Stonebraker, bill-poster. Transfer Co., Holmes Bros. Express offices, Adams and Wells-Fargo. H. C. Liggett, lawyer....**Newspapers**—"Recorder," "Globe," "Chronicle," all weekly ....**Hotels**—Rule, $2 and $1.50. Hampton, $1.50 and $1....**Railroads**—Iowa Central, F. McSpaden, agt. Chicago Great Western, A. R. Runyard, agt. Des Moines, Iowa Falls & Northern.

IOWA.—Continued.

HARLAN—Pop., 3,000. D. M. Wyland, mgr. S. c., 700. Prices, 25c., 35c. and 50c. Illum., elec. Volt., 118. System, direct. Amperes, 60. Geo. W. Cox, elect. Width prosc. opening, 21 ft. Height, 11 ft. Footlights to back wall, 24 ft. Curtain line to footlights, 8 ft. Distance between side walls, 41 ft. Height to rigging loft, 23 ft. 2 traps. 21 grooves. Height, 11 ft. May not be taken up flush with fly gallery. Theatre on second floor. Printing required, 5 stands, 5 3-sheets, 25 lithos, 1,000 heralds....**Newspapers**—"Tribune," "Republican," and "American," weekly....**Hotels**—City, $2, and $1.50. Park, $1.50 and $1.25. Kuhl's, $1.... **Railroads**—C. R. I. & P., H. J. Garland. C. & N. W., W. L. Marshall, agt. C. G. W., E. T. Price, agt.

HARWARDEN—Pop., 2,500. **Brunskill's Theatre.** D. Brunskill, mgr. S. c., 450. Illum., gas and elec. Volt., 109. John Doctor, elect. Width of prosc. opening, 20 ft. Height, 12 ft. Footlights to back wall, 18 ft. Curtain line to footlights, 20 ft. Depth under stage, 2 ft. 1 trap. Printing required. 2 stands, 3 3-sheets, 2 1-sheets. McAlister, physician. C. D. Muxon, lawyer....**Newspapers**—"Independent," "Republican," and "Chronicle"...**Hotels**—Northwestern, Brewer and Depot.

HUMBOLDT—Pop., 1,600. **Russell Opera House.** H. H. Russell, mgr. Enlarged last season. S. c., 600. Width of pros. opening, 22 ft. Height, 16 ft. Footlights to back wall, 36 ft. Distance between side walls, 40 ft. Theatre on first floor....**Newspapers**—"Humboldt County Republican," "Independent," "Herald," "Democrat."....**Hotels**—Russell, $2 and $1.50. Park, $1....**Railroads**—C. & N. W., Minneapolis & St. Louis.

IDA GROVE—Pop, 2,500. **Williams' Opera House.** Mrs. Geo. T. Williams, mgr. S. c., 800. Width prosc. opening, 30 ft. Height, 20 ft. Footlights to back wall, 24 ft. Curtain line to footlights, 2 ft. Distance between side walls, 42 ft. Grooves from stage, 24 ft. Stage to rigging loft, 50 ft. 2 grooves. Depth under stage, 8 ft. 1 trap, center. Grooves can be taken up flush with fly gallery. Theatre on ground floor. Printing required, 1 stand, 8 3-sheets, 10 1-sheets. I. H. Rankin, bill-poster.

Grand Theatre. J. E. Easton, mgr. S. c., 515. Prices vary. Illum., elec. Volt., 110. Amperes, 200. Alternating. Width of prosc. opening, 24 ft. Height, 13 ft. Footlights to back wall, 24 ft. Curtain line to footlights, 2 ft. 4 grooves. Height of grooves, 12 ft. 2 in. Grooves may be taken up flush with fly gallery. Distance between side walls, 48 ft. Depth under stage, 4 ft. 10 in. 1 trap, located center. Theatre on second floor. Printing required, 3 stands, 6 3-sheets, 12 1-sheets, 15 ½-sheets. Dates read, Grand Opera House. Transfer, Geo. Horn. Express, American. E. S. Heilman, physician. Chas. S. Macomber, lawyer....**Newspapers**—"Pioneer," Thursday. "Era," Thursday.... **Hotel**—Ferguson, $2....**Railroad**—C. & N. W., Geo. C. Spellbring, agt.

INDEPENDENCE—Pop., 5,000. **Gedney Opera House.** J. S. Bassett, mgr. and bus. mgr. S. c., 850. Prices, 25c. to $1. Illum., elec. 110 direct. Jas. Pepper, elect. and stage carpenter. Width of prosc. opening, 28 ft. Height, 30 ft. Depth, footlights to back wall, 41 ft. Distance, curtain line to footlights, 7 ft. Distance between side walls, 57 ft. Distance between fly girders, 42 ft. No grooves. Stage to rigging loft, 55 ft. Depth under stage, 8 ft. 3 traps, located between curtain line and tormentors, and 1 between second and third entrance in centre of stage. 1 bridge between 3 and 4. Scene room. Theatre on ground floor. Noxon & Toomey, scenic artists. Prof. E. W. Raymond, leader of orchestra. 10 pieces. Printing required, 6 stands, 5 8-sheets, 18 3-sheets, 125 lithos. Dates read, Gedney Opera House. H. Olmstead, bill-poster....**Newspapers**—"Conservative," weekly, Tuesday. "Bulletin-Journal," weekly....**Hotels**—Hotel Gedney, Turner House, Regal House.... **Railroads**—Ill. Cent., J. B. Fuller, agt. C. R. I. & P., J. H. Rogers, agt. Transfer Co., Curtis Livery Co.

IOWA CITY—Pop., 12,000. **Coldren Opera House.** C. C. Rowley, mgr. S. c., 900. Illum., elec. Width prosc. opening, 25½ ft. Height, 48 ft. Footlights to back wall, 30 ft. Curtain line to footlights, 3 ft. Distance between side walls,

IOWA.—Continued.

60 ft. Height to gridiron, 55 ft. Depth under stage, 4½ ft. 3 traps, centre, each side. Theatre on second floor. Printing required, 6 stands, 15 3-sheets, 40 1-sheets, 50 ½-sheets, 60 to 75 lithos. Jas. MacDowell, bill-poster....**Newspapers**—Daily, "Republican," "Daily Press," "The Iowan," daily college paper. Tri-weekly "Citizen."....**Hotels**—Berkeley, Imperial, American and European; American, $1.75 to $2.25 double, $2 to $2.50 single. St. James, $1.50 double, $1.75 to $2 single. Albany, $1. Globe, $1....**Railroads**—C., R. I. & P., Harry Breene, agt. B. C. R. & N., H. D. Breene, agt. Transfer Co., Iowa City Bus Co. Express, U. S. and American. Telegraph, W. U. and Postal.

IOWA FALLS—Pop., 4,000. **Metropolitan Opera House.** E. O. Ellsworth, mgr. S. c., orchestra 446, balcony 258, gallery 150. Prices, orchestra, $1 and 75c.; balcony, 35c. and 50c.; gallery, 25c. Illum., elec. Volt., 105. System, alternating. Frank Welden, elect. Width prosc. opening, 30 ft. Height, 22 ft. Depth, footlights to back wall, 33 ft. Distance, curtain line to footlights, 3 ft. Between side walls, 64 ft. Distance between fly girders, 50 ft. Height to rigging loft, 49 ft. Depth under stage, 9 ft. 1 trap. 1 bridge, between 3 and 4. No grooves. Theatre on ground floor. A. Munroy, orchestra leader. 9 in orchestra. M. M. Kickels, stage carpenter. Clifford Carpenter, prop. man. Metropolitan Posting Service. Printing required, 7 stands, 10 3-sheets, 30 1-sheets, 50 ½-sheets. Dates should read, Metropolitan, Iowa Falls. Transfer Co., Hogan & Dillon. Express, American and U. S. W. M. Morton, physician. F. M. Williams, lawyer.... **Newspapers**—"Sentinel," Tuesday. "Citizen," Friday....**Hotels**—Woods House, $2 and $1.50 single or double. Transfer House, $1 single and double. Cooper House, European, 50c....**Railroads**—Illinois Central, J. L. Johnson, agt. C., R. I. & P., J. B. Markham, agt. Chicago & Northwestern, E. C. Hodges, agt. Des Moines, Iowa Falls & Northern, J. L. Johnson, agt....Publisher of programme—Metropolitan Posting Service, E. O. Ellsworth.

JEFFERSON—Pop., 3,000. **Head's Opera House.** C. E. Margus, mgr. S. c., 600. Width prosc. opening, 20 ft. Height, 16 ft. Depth, footlights to back wall, 25 ft. Distance, curtain line to footlights, 4 ft. Distance between side walls, 40 ft. Distance between fly girders, 35 ft. Height grooves from stage, 12 ft. Stage to rigging loft, 18 ft. 6 grooves. Depth under stage, 20 ft. 2 traps, located center stage. Theatre on first floor. Printing required, 3 stands, 5 3-sheets, 60 1-sheets. H. A. White, bill-poster....**Newspapers**—"Souvenir," "Bee," "Standard," weekly....**Hotels**—Head House, $1. Farmer's. Mason....**Railroads**—C. & N. W., Mr. Bates, agt. D. M. & N. W., B. Carlisle, agt. 7 miles from C. R. I. & P. Ry. Dr. Enfield, physician. Owen Lovejoy, lawyer.

KEOKUK—Pop., 17,000. **Keokuk Opera House.** D. L. Hughes, mgr. Prices, 25c. to $1.50. S. c., 1,064. Illum., elec. C. S. Abell, elect. Wm. Buey, stage carpenter. Width prosc. opening, 30 ft. Height, 30 ft. Footlights to back wall, 36 ft. Curtain line to footlights, 6 ft. Distance between side walls, 60 ft. Distance between fly girders, 46 ft. Height grooves from stage, 18 ft. Height stage to rigging loft, 46 ft. 3 sets grooves. Depth under stage, 18 ft. 4 traps, 2 centre, 1 left front, 1 right front. 1 bridge, rear. Theatre on ground floor. 6 to 10 in orchestra. Murray Teeten, prop. man. Printing required, 8 stands, 25 3-sheets, 250 lithos. Dates to read, Keokuk Opera House. Austin Bland, bill-poster. Express offices, Adams and U. S....**Newspapers**—Daily, "Constitution-Democrat," "Gate City." Weekly, "Constitution-Democrat," Wednesday. "Gate City," Thursday. "Post," Friday. "Standard," Sunday....**Hotels**—Keokuk, 75c. and up. Andrus, European, $1.50, $1.25. Grand. Commercial, $1....**Railroads**—C., B. & Q., James Somerville, agt. Wabash, John M. Cole, agt. T. P. & W., same agt. Transfer Co., H. E. Alton....**Note**—Iowa-Illinois circuit, all booking done from Burlington (Iowa) office.

KINGSLEY—Pop., 1,000. **Kingsley Opera House.** J. H. Conrady, mgr. S. c., 300. Prices, 25c., 50c. Illum., oil. Width of prosc. opening, 24 ft. Height, 10 ft. Footlights to back wall, 20 ft. Curtain line to footlights, 4 ft. No scene room. Theatre on first floor. Transfer, T. V. Peterson. Express, American.... **Newspaper**—"News-Times," weekly....**Hotels**—Stowell, $2. City, $1....**Railroad**—C. & N. W.

IOWA.—Continued.

KNOXVILLE—Pop., 3,600. **Opera House.** T. G. Gilson, mgr. S. c., 600. Illum., elec. Edison system. C. Gaston, elect. Width prosc. opening, 25 ft. Height of same, 12 ft. Footlights to back wall, 30 ft. Curtain line to footlights, 3 ft. Depth under stage, 3 ft. 6 grooves. Distance between side walls, 40 ft. Height of grooves, 14 ft. 1 trap, located center. Theatre on ground floor. Fred Nichols, prop. man. A. J. Brobst, bill-poster. Printing required, 3 stands, 12 3-sheets, 1 36-sheets, 1 14-sheets, 4 3-sheets, 150 lithos. Dates read, Knoxville Opera House. Transfer Co., J. M. Amos. Express offices, Adams and U. S. J. V. Brann, physician. W. C. Mentzer, lawyer....**Newspapers**—Weekly, "Express," "Journal."....**Hotels**—Commercial, $1. Parsons House....**Railroads**—C., R. I. & P., C. E. Schmidt, agt. C., B. & Q., H. A. Shirer, agt.

LAKE CITY—Pop., 2,703. **Townsend Opera House.** E. W. Townsend, mgr. S. c., 400. Prices vary. Illum., elec. Volt., 220. O. E. Brownell, elect. Width prosc. opening, 21 ft. Height, 10 ft. Footlights to back wall, 18 ft. Curtain line to footlights, 3 ft. Distance between side walls, 42 ft. Depth under stage, 2½ ft. No grooves. Theatre on second floor. Printing required, 4 stands, 15 3-sheets, 20 1-sheets, 50 ½-sheets. J. Adams, bill-poster. Dates read, Opera House. Transfer Co., H. A. Wood. Express Co., American. R. Botsford, physician. Hutchinson & Jacobs, lawyers....**Newspapers**—"Graphic," "News," "Blade," weekly....**Hotels**—Columbia, $2 and $1.50. Park, $1.25....**Railroad**—C. & N. W....Publisher of programme—"Graphic."

LAKE MILLS—Pop., 2,200. **Lake Mills Opera House.** Glietz & Son, mgrs. S. c., 600. Opera chairs, 500. Elec. light. Width of prosc. opening, 24 ft. Height, 15 ft. Depth, 30 ft....**Newspapers**—"Graphic," Wednesday. "Republican," weekly, Thursday....**Hotel**—Arlington....**Railroads**—M. & St. L. Chicago Northwestern, W. T. Wise.

LANSING—Pop., 1,800. **Germania Opera House.** H. C. Nielander, mgr. S. c., 500. Width prosc. opening, 23 ft. Height, 12 ft. Footlights to back wall, 24 ft. Theatre on ground floor. Printing required, 12 3-sheets, 1 24-sheet, 1 16-sheet. J. Anderson, bill-poster....**Newspapers**—Weekly, "Journal," "Lansing Mirror."....**Hotels**—Dudley House, $2. Germania House, $1....**Railroad**—C. M. & St. P., J. Boeckh, agt.

LAURENS—Pop., 1,200. **Noble Opera House.** V. A. Noble, mgr. S. c., 500. Prices, 50c. and 35c. Illum., gas. Width of prosc. opening, 28 ft. Height, 14 ft. Footlights to back wall, 24 ft. Scene room. Theatre on second floor. V. A. Noble, prop. man and stage carpenter. Printing required, 4 stands, 10 3-sheets, 20 1-sheets, 10 ½-sheets. Dates read, Noble Opera House. Transfer, McAfee & Co. Express offices, American and U. S. J. W. Higgins, physician. F. C. Gilchrist, lawyer....**Newspaper**—One, weekly....**Hotel**—Adams, $2....**Railroads**—C. & N. W., L. G. Smith. C., R., J. & P., J. H. McKinney....Publisher of programme—Sun.

LE MARS—Pop., 5,500. **Le Mars Opera House.** R. B. Dalton, mgr., bus. mgr. and press agt. S. c., 800. Prices according to attraction. Illum., gas and elec. Volt., 110. System, alternating. H. J. Butler, elect. Width prosc. opening, 26 ft. Height, 18 ft. Depth, footlights to back wall, 30 ft. Distance curtain line to footlights, 6 ft. Between side walls, 64 ft. Height of grooves, 16 ft. 3 sets of grooves. Height of rigging loft, 32 ft. Depth under stage, 4 ft. 3 traps, located center, side and back. Grooves can be taken up flush with fly gallery. No scene room. Theatre on second floor. H. J. Butler, stage carpenter and bill-poster. Printing required, 4 stands, 20 3-sheets, 150 1-sheets and ½-sheets. Dates read, Le Mars Opera House....**Newspapers**—"Sentinel," Tuesday and Friday, R. M. Latham. "Globe-Post," Wednesday and Saturday, A. P. Cramer....**Hotels**—Union, $2 and $1.50. Brunswick, $1.50 and $1.25....**Railroads**—Chic., St. Paul, Minn., & Omaha, Illinois Cent. Transfer Co., H. J. Butler. Express, American. Dr. Brick, physician. J. F. Edelstein, lawyer....Publisher of programme—Randall Sammis.

LENOX—Pop., 1,500. **Lenox Opera House.** H. A. Childs, mgr. S. c., 600. Width prosc. opening, 24 ft. Height, 12 ft. Footlights to back wall, 18 ft. Cur-

tain line to footlights, 2 ft. Distance between side walls, 42 ft. Distance between fly girders, 36 ft. Grooves from stage, 10 ft. 6 grooves. Depth under stage, 3 ft. 1 trap, center. Grooves can be taken up flush with fly gallery. Theatre on second floor. Geo. Femson, bill-poster....**Newspaper**—"Time Table," weekly....**Hotel**—Lenox House, $1....**Railroad**—C., B. & Q., C. Belding, agt. Pearl Benson, transfer. Express office, Adams. Dr. Brown, physician. J. B. Dunn, lawyer.

LINEVILLE—Pop., 800. **Auditorium.** R. J. Phillips, mgr. S. c., 450. Width prosc. opening, 28 ft. Footlights to back wall, 20 ft. Curtain line to footlights, 3 ft. Stage to rigging loft, 12 ft. 1 trap. Hugh Byrd, bill-poster....**Newspapers**—Weekly, "Tribune," Saturday. "The News."....**Railroad**—C., R. I. & P., Tim Manodden, agt.

LISBON—Pop., 1,200, and Mt. Vernon 1 mile west, sidewalk between two towns. Mt. Vernon has Cornell College with close to 800 students. Only open house in two towns, also draws from Martello and Solon, no opera house. Drawing pop., 3,500. **Lisbon Opera House.** D. Bates, mgr. S. c., 600. Elec. lights. Width prosc. opening, 19½ ft. Height, 14 ft. 3 in. Depth, footlights to back wall, 19 ft. 10 in. Distance, curtain line to footlights, 3 ft. Distance between side walls, 37½ ft. Distance between fly girders, 22 ft. Height grooves from stage, 12 ft. Stage to ceiling, 16 ft. 8 in. 3 grooves on each side. Depth under stage, 12 ft. 1 trap door, center stage. Theatre on first floor. Printing required, 6 stands, 10 3-sheets, 50 1-sheets, 500 ½-sheets. Opera House, bill-posters....**Newspapers**—"Lisbon Sun," weekly, Friday, A. M. Floyd. "Lisbon Herald," weekly, Friday....**Hotel**—Wolfe House, from 75c. to $1 double.... **Railroad**—C. & N. W., J. A. Wood, agt. Transfer Co., Hoover & Son. Express, American. Dr. Wolfe, physician. F. S. Johnson, lawyer.

LIVERMORE—Pop., 800. **Miller Opera House.** Perry Davis, mgr. S. c., 350. Illum., elec. Width prosc. opening, 25 ft. Height, 8 ft. Depth, footlights to back wall, 20 ft. Distance between side walls, 35 ft. Depth under stage, 3 ft. Theatre on first floor. Sosman & Landis, scenic artists....**Railroads**—B., C., R. & N. Minn. & St. L.

MANCHESTER—Pop., 3,000. **Central Opera House.** E. J. Conger, mgr., bus. mgr. and press agt. S. c., 900. Prices, 25c. to 50c. Illum., oil. Width prosc. opening, 27 ft. Height, 17 ft. Depth, footlights to back wall, 30 ft. Distance between side walls, 50 ft. Height grooves from stage, 20 ft. 4 grooves. Depth under stage, 4 ft. 2 traps, located center and sides. Theatre on ground floor. Printing required, 5 stands, 25 3-sheets, 50 1-sheets, 25 ½-sheets. Dates to read, Central Opera House....**Newspapers**—"Daily News." "Democrat," weekly, Tuesday. "Press," weekly, Thursday....**Hotels**—Clarence House and Globe Hotel....**Railroad**—I. C. R. R., H. G. Pierce, agt. Transfer Co., Central Opera House Transfer Co.

MAQUOKETA—Pop., 5,000. **Grand Opera House.** Frank S. Pain, mgr. S. c., 800. Illum., elec. Width prosc. opening, 30 ft. Height, 16 ft. Depth, footlights to back wall, 35 ft. Distance curtain line to footlights, 4 ft. Distance between side walls, 62 ft. Distance between fly girders, 50 ft. Height, grooves from stage, 12 ft. Stage to rigging loft, 26 ft. 4 sets grooves. Depth under stage, 4 ft. 1 trap, located center. Grooves can be taken up flush with fly gallery. Theatre on second floor. Printing required, 5 stands, 20 3-sheets, 100 lithos. Ralph Berkley, bill-poster....**Newspapers**—"Republican," weekly, Tuesday. "Record," weekly, Wednesday. "Sentinel," weekly, Thursday. "Excelsior," semi-weekly, Monday and Thursday....**Hotels**—Decker House, Midland House, Advance House, Delmonico....**Railroads**—C., M. & St. P., T. J. Hayes, agt. C. & N. W., E. R. Crane, agt. Transfer Co., L. Black.

MARENGO—Pop., 2,500. **Stover's Opera House.** Bert Stover, mgr. Illum., elec. Volt., 113. Complete system. S. c., 600. Width prosc. opening, 18 ft. Height, 14 ft. Footlights to back wall, 20 ft. Curtain line to footlights, 2½ ft. Distance between side walls, 40 ft. Distance between fly girders, 32 ft. Grooves from stage, 14 ft. Stage to rigging loft, 20 ft. 4 grooves. Depth under stage,

IOWA.—Continued.

3½ ft. 2 traps, center and back. Theatre on second floor. Printing required, 3 stands, 10 3-sheets, 20 1-sheets, 50 ½-sheets. W. B. Coventry, bill-poster.... **Newspapers**—Weekly, "Marengo Republican," "Marengo Democrat."....**Hotels**—Holden, $1. Ketchum, $1. Clifton, 80c....**Railroad**—C., R. I. & P., Mr. Latta, agt. Transfer, Parsons. Express, U. S. Dr. Schultze, physician. Thos. Stapleton, lawyer This theatre is to be remodeled and made larger during the coming summer.

MARION—Pop., 5,000. No theatre at present.

MARSHALLTOWN—Pop., 17,000. **Odeon Theatre.** Busby Bros., owners and mgrs. A. J. Busby, res. mgr. Frederick Busby, press agt. S. c., 1,000. Prices, 25c. to $1.50. Illum., gas and elec. Wm. Hayes, stage carpenter. Width prosc. opening, 32 ft. Height, 32 ft. Footlights to back wall, 36 ft. Curtain line to footlights, 3 ft. Distance between side walls, 68 ft. Distance between fly girders, 40 ft. Stage to rigging loft, 50 ft. Depth under stage, 10 ft. 3 traps, center, left and right. 1 bridge. Theatre on ground floor. 7 in orchestra. Julius Holm, leader of orchestra. Harle Hilman, prop. man. Printing required, 8 stands, 35 3-sheets, 100 1-sheets, 100 ½-sheets. Dates read, Odeon Theatre, Marshalltown....**Newspapers**—"Times-Republican," daily, Rodney Wells. "Times-Republican," semi-weekly, Tuesday and Friday. "Herald," weekly. "Reflector," weekly....**Hotels**—Pilgrim, $2 up. Stoddart, $1.50 up. Windsor, $1....**Railroads**—C. & N. W., J. T. Tallett, agt. C. & G. W., J. R. Harding. Iowa Cent., J. T. Tallett, agt. Transfer Co., McCombs Bros. Dr. A. C. Conway, physician.

MASON CITY—Pop., 10,000. **Wilson Theatre.** Tom Arthur, mgr. S. c., orchestra 511, balcony 346, gallery 350. Illum., elec. Volt., 110. System direct. Stage dimensions: Width prosc. opening, 32 ft. Height of same, 35 ft. Depth, footlights to back wall, 45 ft. Distance, curtain line to footlights, 2 ft. Between side walls, 68 ft. Distance between fly girders, 50 ft. Height to rigging loft, 64 ft. Depth under stage, 10 ft. Height to fly gallery, 22 ft. Theatre on ground floor. 8 in orchestra. Mason City Bill-Posting Co., bill-posters. Printing required, 7 stands, 50 3-sheets, 75 1-sheets, 150 ½-sheets. Dates read, Wilson Theatre. Transfer Co., Cadwell Transfer Co. American Express Co. Arthur Rule, lawyer....**Newspapers**—Daily, "Globe Gazette," and "Times Herald." "Republican," weekly....**Hotels**—Charles, $2 to $3.50 single, $1.50 to $2 double. Wheeler, $1.25 single and double. Zoller, 75c. single, 50c. double....**Railroads**—Chicago Great Western, O. Hedemark, agt. Iowa Central, H. A. Boyd, agt. Chicago Northwestern, A. H. Martin, agt. Chicago, Milwaukee & St. Paul, C. J. Peterson....Publisher of programme—Theatre.

MISSOURI VALLEY—Pop., 5,000. **The New Theatre.** W. E. Smith, mgr. Mrs. W. E. Smith, treas. Leo Hillar, carpenter and elect. S. c., 700. Prices, 25c. to $1. Illum., elec. Volt., 100. Width prosc. opening, 20 ft. Height, 18 ft. Depth, footlights to back wall, 30 ft. Distance, curtain line to footlights, 5 ft. Distance between side walls, 50 ft. Distance between fly girders, 36 ft. Height grooves from stage, 16 ft. Stage to rigging loft, 33 ft. 4 grooves. Depth under stage, 8 ft. 3 traps, located 2 stars, 1 center. 1 bridge, located back of 4. Grooves can be taken up flush with fly gallery. 7 dressing rooms. Theatre on first floor. W. Grabach, scenic artist. Printing required, 4 stands, 9 3-sheets, 50 posters. Dates to read, The New Theatre. Joe La Due, bill-poster. W. E. Smith, advt. agt....**Newspapers**—"Times" and "News," daily. "Times" and "News," weekly....**Hotels**—Miller, $1.50, $2. Oxford, $1....**Railroads**—C. & N. W., Pike, agt. F. E. & M. V. S. C. & P. Transfer Co., H. H Fisher. Express, American. Dr. McGarvin, physician. J. S. Dewell, lawyer.

MONTICELLO—Pop., 2,700. **Opera House.** A. Kempf, mgr. Elec. light and steam heat. S. c., 700. Width prosc. opening, 20 ft. Height, 18 ft. Footlights to back wall, 25 ft. Curtain line to footlights, 5 ft. Grooves from stage, 16 ft. Stage to rigging loft, 13½ ft. Depth under stage, 5 ft. 2 traps, center and back. Theatre on ground floor. Printing required, 5 stands, 25 3-sheets, 50 1-sheets, 50 ½-sheets....**Newspaper**—"Times," daily....**Hotels**—Lovell House, $2 single, $1.50 double. Tremont, $1....**Railroad**—C., M. & St. P., A. I. Jackson, agt. Transfer Co., Connor & Hogan.

IOWA.—Continued.

MT. PLEASANT—Pop., 7,000. No Opera House at present.

MUSCATINE—Pop., 20,000. **Grand Opera House.** Directed Chamberlin, Kint & Co. Chas. H. Salisbury, res. mgr. S. c., 1,200. Width prosc. opening, 33 ft. Height, 40 ft. Footlights to back wall, 40 ft. Curtain line to footlights, 3 ft. Distance between side walls, 56 ft. Distance between fly girders, 46 ft. Stage to rigging loft, 56 ft. Height, fly gallery, 26 ft. Depth under stage, 10 ft. Theatre on ground floor. Printing required, 10 stands, 10 3-sheets, 15 1-sheets, 15 ½-sheets....**Hotels**—Grand, $1.50 single, $1.25 double. Commercial, $1.50 and $1.25. Kemble, $1. Randall, European, rooms 35c. and up....**Railroads**—C. R. I. & P. C. M. & St. P. Transfer Co., Frank Bowman.

NASHUA—Pop., 1,800. **Lampson's Opera House.** R. M. Lampson, mgr. S. c., 600. Width prosc. opening, 20 ft. Height, 12 ft. Depth, footlights to back wall, 24 ft. Distance, curtain line to footlights, 4 ft. Height, grooves from stage, 12 ft. 4 sets grooves. Depth under stage, 4 ft. 1 trap. Theatre on first floor. Printing required, 4 stands, 12 3-sheets, 20 1-sheets, 6 8-sheets, 12 6-sheets, 25 ½-sheets....**Newspapers**—"Nashua Post" and "Nashua Reporter," weekly, Thursday....**Hotels**—The De Noyelles, Moon's Hotel....**Railroad**—Illinois Central, L. McCue, agt. Transfer Co., Lathrop & De Boius.

NEVADA—Pop., 3,345. **Opera House.** A. W. R. Boller, mgr. S. c., 800. Prices, 25c., 35c. and 50c. Illum., gas and elec. Volt., 100. W. A. Curtis, elect. Width of prosc. opening, 20 ft. Height, 20 ft. Footlights to back wall, 35 ft. Curtain line to footlights, 4 ft. Distance between side walls, 48 ft. Between fly girders, 20 ft. Height to rigging loft, 15 ft. Height to fly gallery, 15 ft. Depth under stage, 4 ft. 2 traps. No scene room. Theatre on second floor. Printing required, 4 stands, 10 3-sheets, 50 1-sheets, 20 ½-sheets. Dates read, Opera House....**Newspapers**—"Journal," "Watchman," and "Representative"....**Hotels**—Murrie, Wall, Hammond and Bates....**Railroads**—C. & N. W., Ed. Harrington. D. M. I. F. & Northern, R. Maultby, agt.

NEW HAMPTON—Pop., 2,500. **Opera House.** W. L. Turner, mgr. S. c., 450. Prices, 35c., 50c. Illum., elec. Volt., 52. Transfer Co., Miller & Kengon. Express Cos., U. S. and Adams. A. Babcock, physician. M. E. Geiser, lawyer.... **Newspapers**—"Tribune," "Gazette," "Courier," daily....**Hotels**—Arlington, $2. Lindon, $1.50. Central, $1.50....**Railroads**—C., M. & St. P., C. E. Phelps. C. G. W., G. A. Bailey....Publisher of programme—"Courier."

NEWTON—Pop., 4,500. **Lister's Opera House.** A. Lister, mgr. S. c., 920. Width prosc. opening, 28 ft. Height of same, 18 ft. Curtain line to footlights, 3 ft. Depth under stage, 4 ft. 4 grooves. Distance between side walls, 65 ft. Height of grooves, 16 ft. 2 traps, center and back. Grooves can be taken up flush with fly gallery. Theatre on second floor. S. Lister, bill-poster. Printing required, 7 stands, 10 3-sheets, 50 1-sheets, 50 ½-sheets. Mr. Salmon, lawyer.... **Hotels**—Churchill, $2. Lambert's, $1....**Railroads**—C., R. I. & P., Iowa Central and Newton & Northwestern....Publisher of programme—"News."

OELWEIN—Pop., 7,000. **Opera House.** J. W. Ridler, mgr. S. c., 700. Prices, 35c. and 50c. Illum., elec. Width prosc. opening, 22 ft. Height, 10 ft. Footlights to back wall, 20 ft. Curtain line to footlights, 1 ft. 2 traps. Depth under stage, 2½ ft. 10 grooves. No scene room. Theatre on second floor. J. W. Ridler, stage carpenter. K. Boyd, stage mgr. Printing required, 5 stands, 12 3-sheets. P. L. Hartsough, bill-poster. Dates read, Opera House. Express Co., U. S. J. F. Cole, physician. E. L. Elliott, lawyer....**Newspapers**—"Register," "Record," weekly....**Hotels**—Mealey, $2. Union, $1.50....**Railroads**—C. B. & Q., Mr. O'Connor. C. G. W., J. Gallagher. C., R. I. & P., A. Hillman....Publisher of programme—Record.

ONAWA—Pop., 2,500. **Opera House.** S. T. Skidmore, mgr. S. c., 560. Prices, 50c., 75c., $1. Illum., elec. Volt., 110. System, alternating. Width prosc. opening, 20 ft. Height, 4 ft. Footlights to back wall, 26 ft. Curtain line to footlights, 6 ft. Distance between side walls, 50 ft. Between fly girders, 30 ft. Height to rigging loft, 31 ft. To fly gallery, 16 ft. Depth under stage, 7 ft. No grooves. No scene room. Theatre on ground floor. 7 in orchestra. S. T. Skid-

IOWA.—Continued.

more, leader. Printing required, 5 stands, 12 3-sheets, 25 1-sheets, 75 ½-sheets Dates should read, Opera House, Onawa....**Newspapers**—"Democrat," "Sentinel." ....**Hotels**—Monona, $2, $1.50. Park, $1.50, $1. Simmonds, $1. City, $1. Bearce, $1....**Railroads**—C. & N. W. and S. C. & P. Illinois Central.

ORANGE CITY—Pop., 1,800. **Orange City Opera House.** G. L. Vande Steeg, mgr. and bus. mgr. S. c., 500. Illum., elec. F. W. Michel, elect. Width prosc. opening, 22 ft. Height, 14½ ft. Depth, footlights to back wall, 17½ ft. Distance, curtain line to footlights, 2 ft. Distance between side walls, 43 ft. Distance between fly girders, 32 ft. Height grooves from stage, 11 ft. Stage to rigging loft, 15 ft. 3 grooves. Depth under stage, 3½ ft. 2 traps, located 3 and 4 ft. from back wall. Theatre on second floor. I. Vander Sluis, prop. man. Printing required, 2 or 3 stands, 15 3-sheets, 25 1-sheets, 15 ½-sheets. Dates to read, Orange City Opera House. Ed. Fisher, bill-poster....**Newspapers**—"Sioux County Herald," "Volksfreund," weekly, Wednesday....**Hotel**—Hotel Betten, $2, special rates....**Railroad**—C. & N. W., T. A. Meeker, agt. Transfer Co., John Behrend. Express, American.

OSAGE—Pop., 4,000. **Sprague Opera House.** Goodall & Prime, mgrs. S. c., 700. Width of prosc. opening, 23 ft. Height of prosc. opening, 16 ft. Depth, footlights to back wall, 20 ft. Distance, curtain line to footlights, 3 ft. Grooves none, lash stuff. Distance between side walls, 49 ft. Stage to rigging loft, 21 ft. Depth under stage, 3 ft. 1 trap, located about center. Theatre on second floor. Printing required, 6 stands, 12 3-sheets. Goodall & Prime, bill-posters.... **Newspapers**—"Press," Wednesday. "News," Thursday, weekly.....**Hotels**—Cleveland, $2. Lawn House, $1....**Railroads**—Ill. Cent. R. R., W. H. Weaver, agt. C., G. W., D. M. Chase, agt. Transfer Co., J. R. Wilson.

OSCEOLA—Pop., 4,000. **Touet's Opera House.** I. A. Touet, mgr. S. c., 800. Theatre on ground floor. Width prosc. opening, 26 ft. Height, 20 ft. Depth, 18 ft. From curtain to footlights, 3 ft. To grooves, 14 ft. Depth under stage, 10 ft. 3 traps. Printing required, 6 stands, 20 3-sheets, 75 lithos, 100 cards. Dates read, Touet's Opera House....**Hotels**—Howe's $2. Commercial....**Newspapers**—"Democrat," and "Sentinel."....**Railroads**—C. B. & Q., K. & W. Express, Adams.

OSKALOOSA—Pop., 12,500. 27 miles north of Ottumwa. **Masonic Opera House.** J. F. Jersey, mgr. Homer R. Kendig, resident mgr. S. c., 1,050. Prices, 25c. to $1.50. Illum., gas and elec. Volt., 110. Harry Gilmore, elect. Width prosc. opening, 30 ft. Height, 24 ft. Footlights to back wall, 38 ft. Curtain line to footlights, 6 ft. Distance between side walls, 62 ft. Distance between fly girders, 46 ft. Grooves from stage, 18 ft. Stage to rigging loft, 44 ft. 5 grooves. Depth under stage, 9 ft. 1 trap, center. 1 bridge, back. Grooves can be taken up flush with fly gallery. Theatre on ground floor. 7 in orchestra. Printing required, 6 stands, 30 3-sheets, 150 1-sheets and ½-sheets. Dates to read, Masonic Opera House, Oskaloosa. J. F. Jersey, bill-poster....**Newspapers**—Daily, "Herald." Weekly, "Herald," Wednesday, Hoffman Bros. "Globe," Saturday, G. W. Shockley. "Telegram," Thursday, Richard Burk....**Hotels**—Downing, $1.50 and $2 single. Lacey, $1.50, $2, $2.50. Arnold, $1, $1.25....**Railroads**—C., R. I. & P. C., B. & Q. I. C. Transfer Co., O. B. & T. Co. Express, Adams and U. S. Dr. Barringer, physician. Byron Preston, lawyer.

OTTUMWA—Pop., 23,000. **Grand Opera House.** J. F. Jersey, mgr. S. c., 1,200. Illum., gas and elec. Volt., 105. System, Edison. Width prosc. opening, 35 ft. Height, 28 ft. Footlights to back wall, 38 ft. Distance, curtain line to footlights, 5 ft. Between side walls, 62 ft. Distance between fly girders, 42 ft. Height to rigging loft, 54 ft. Depth under stage, 8 ft. 5 traps, 1 hamlet, 1 in 1, 1 in 2. 1 bridge. Theatre on first floor. Printing required, 8 stands, 150 1-sheets, 30 3-sheets, 10 stands, 150 ½-sheets, 50 1-sheets. Dates to read, Grand Opera House, Ottumwa. Transfer Co., Crips....**Newspaper**—"Courier," daily, evening....**Hotels**—La Clede, European, 50c. and up. Ballingall, $1.50 and $2 single, $1.25 and $2.50 double. McElroy's, European, 50c.; American, $1.25....**Railroads**—C., B. & Q. Rock Island, W. S. Parker. Wabash. C., M. & St. P., Mr. Packard.

IOWA.—Continued.

PARKERSBURG—Pop., 1,163. **Opera House.** J. A. Foote, mgr. S. c., 300. Prices vary. Illum., gas and elec. Theatre on second floor. Transfer, James Ferguson. Express, American. A. O. Strous and Dr. Hobson, physicians. Edwards & Ramp and W. T. Evans, lawyers....**Newspaper**—"Eclipse," weekly.... **Hotel**—Parkersburg, $2....**Railroads**—C. & N. W., E. T. Erickson. Illinois Central, J. B. Shinners.

PELLA—Pop., 3,000. **Pella Opera House.** H. S. Rhynsburger, mgr. and press agt. Illum., elec. Volt., 110. System, T. H. A. J. Burwalder, elect. Width prosc. opening, 18 ft. Height, 18 ft. Footlights to back wall, 28 ft. Distance between side walls, 35 ft. 1 trap. Depth under stage, 8 ft. No grooves. 1 bridge. Scene room. Theatre on second floor. John Van Maren, scenic artist. H. J. Bootsma, stage carpenter. Josh Mann, prop. man. Printing required, 7 stands, 10 3-sheets, 50 1-sheets, 50 ½-sheets. John Wisse, bill-poster. Dates should read, Pella Opera House. Transfer Co., Wheeler Vander Lyde. Express Co., U. S.... **Newspapers**—"Chronicle" and Blade," weekly....**Hotels**—American, Schubring and Depot....**Railroad**—Rock Island, J. M. Cox.

PERRY—Pop., 5,100. **Grand Opera House.** R. M. Harvey, mgr. S. c., 800. Prices vary. Illum., elec. Keno Myers, elect. Width prosc. opening, 31 ft. Height, 24½ ft. Footlights to back wall, 38 ft. Curtain line to footlights, 3 ft. Distance between side walls, 65 ft. Between fly girders, 50 ft. Height to rigging loft, 47 ft. To fly gallery, 23½ ft. 2 traps. Depth under stage, 9 ft. No grooves. Theatre on ground floor. 5 in orchestra. Mrs. Perle Snyder, leader. Printing required, 8 stands, 15 3-sheets, 30 1-sheets, 50 ½-sheets. A. W. Walton, bill-poster. Dates should read, at the Grand Opera House, Perry. Express Co., U. S. and Adams. A. J. Ross, physician. W. W. Cardell, lawyer....**Newspapers**—"Chief," daily, Allen Harvey. "Advertiser," semi-weekly. "Reporter," weekly....**Hotels**—Stewart, $1.50, $1.25. St. James, $2....**Railroads**—C., M. & St. P., E. H. Pierce; M. & St. L....Publishers of programme—"Chief."

POLK CITY—Pop., 700. **City Hall Theatre.** H. Eggleston, mgr. Illum., gas and elec. Width of prosc. opening, 16 ft. Height, 13 ft. Footlights to back wall, 17 ft. Curtain line to footlights, 1 ft. Depth under stage, 3½ ft. Theatre on second floor. A. H. Matter, physician. A. B. Schultz, lawyer....**Newspaper**—1 weekly....**Hotel**—Commercial....**Railroad**—C. & N. W.

RED OAK—Pop., 6,000. No theatre at present.

SAC CITY—Pop., 2,200. **Sac City Opera House.** Chas. L. Early, mgr. and press agt. S. c., 600. Prices, 25c., 35c., 50c. Illum., elec. Width prosc. opening, 21 ft. Height, 19 ft. Footlights to back wall, 25 ft. Distance between side walls, 48 ft. 1 trap. Depth under stage, 3 ft. 5 sets of grooves. Height, 13 ft. No scene room. Theatre on second floor. Printing required, 5 stands, 2 3-sheets, 12 1-sheets, 40 ½-sheets, C. Mason, bill-poster....**Newspapers**—"Sun," weekly. "Democrat," weekly....**Hotels**—Park, $2. Wardelphia, $1.50. Adams, $1.... **Railroads**—C. & N. W. and C., M. & St. P. Transfer, Olson Bros. Express offices, American and U. S....Publisher of programme—Sun.

SHENANDOAH—Pop., 4,500. **McComb Opera House.** J. L. Gwynn, propr. George Jay, mgr. Illum., elec. Volt., 50 and 110. S. c., 800. Width prosc. opening, 22 ft. Height, 22 ft. Depth footlights to back wall, 24 ft. Distance curtain line to footlights, 6 ft. Distance between side walls, 50 ft. Distance between fly girders, 28 ft. Depth under stage, 4 ft. 1 trap, located center. C. L. Hoover, stage mgr. Theatre on second floor. Printing required, 6 stands, 10 3-sheets, 50 lithos. Page Posting Plant. C. L. Hoover, propr., bill-poster.... **Newspapers**—"World," semi-weekly, Tuesday and Friday. "Sentinel," tri-weekly, Monday, Wednesday and Friday. "Post," semi-weekly, Monday and Thursday....**Hotels**—Delmonico, $2. Hunt, $2. Shenandoah, $1. Brunswick, $1....**Railroads**—C., B. & Q., Neb. City branch, J. Stranad, agt.; Wabash R. R., C R. Bartlett, agt.; K. & W., J. Stranad, agt. Transfer Co., J. C. Scane. Express. Pacific and Adams. Dr. W. F. Stotler, physician. W. P. Ferguson, attorney.... N. B.—House entirely remodeled, 1903. Address all communications McComb Opera House, Geo. Jay, mgr.. Shenandoah, Ia.

IOWA.—Continued.

SIOUX CITY—Pop., 50,000. **New Grand Theatre.** Woodward & Burgess Amusement Co., mgrs. S. c., 1,500. Illum., elec. Direct volt., 110. Width prosc. opening, 32 ft. Footlights to back wall, 42 ft. Curtain line to footlights, 8 ft. Distance between side walls, 70 ft. Distance between fly girders, 48 ft. Stage to rigging loft, 60 ft. Tormentor grooves. Depth under stage, 9 ft. 5 traps. 1 bridge, back. Theatre on ground floor. 10 in orchestra. Printing required, 12 stands, 85 3-sheets, 150 lithos., 5,000 heralds. Dates to read, New Grand Theatre....**Newspapers**—Daily, "Journal," J. W. Carey. "Tribune," F. W. Colvin.... **Hotels**—Mondamin, $2, $2.50. Garretson, $1 and up, European. Oxford, $1.50, $1.25. Arcade, European, 50c. up....**Railroads**—C. & N. W., M. M. Betzner. C., M. & St. P., O. F. Meltzer. Illinois Central, H. S. Gray. Transfer Co., A. B. Beall. Express, American and Wells-Fargo.

SIOUX RAPIDS—Pop., 1,200. **Sioux Rapids Opera House.** Thos. Murdock, mgr. S. c., 572. Prices, 25c. to $1. Illum., elec. Volt., 220. System, direct. W. J. Pulford, elect. Width prosc. opening, 24 ft. Height, 12 ft. Footlights to back wall, 23 ft. Curtain line to footlights, 3 ft. Distance between side walls, 42 ft. Between fly girders, 22 ft. Height to rigging loft, 13 ft. To fly gallery, 10 ft. No traps. Depth under stage, 4 ft. 20 grooves. Height, 10½ ft. May be taken up flush with fly gallery. No scene room. Theatre on second floor. T. M. Murdoch, prop. man. Printing required, 4 stands, 12 3-sheets, 25 1-sheets, 25 ½-sheets. Dates should read, Sioux Rapids Opera House. Transfer Co., Clark & Bennett. Express Cos., American, U. S. E. E. Smith, physician. F. H. Helsell, lawyer.... **Newspaper**—"Republican-Press," weekly. Papers have been consolidated.... **Hotels**—Parker, $2. Central, $1.50. All give special rates....**Railroads**—C. & N. W., W. H. Pratt; M. & St. L., F. K. Northey....Publishers of programme—"Republican-Press."

SPENCER—Pop., 4,000. **Grand Opera House.** Franklin Floete, mgr. S. c., 750. Prices, 25c. to 75c. Illum., elec. Volt., 110. Alternating system. Francis Hebert, elect. Width of prosc. opening, 35 ft. Height, 20 ft. Footlights to back wall, 39 ft. Curtain line to footlights, 7 ft. No grooves. Distance between side walls, 73 ft. Between fly girders, 60 ft. Height to rigging loft, 46 ft. Height to fly gallery, 22 ft. Depth under stage, 5 ft. 4 traps, located 2 front, 1 each side. No scene room. 8 dressing rooms. Theatre on second floor. E. Montgomery, prop. man. R. H. Wilkins, stage carpenter. Printing required, 4 stands, 25 3-sheets, 15 1-sheets. Dates should read, Grand Opera House. R. H. Wilkins, bill-poster. Express, U. S. E. E. Munger, physician....**Newspapers**—"Reporter," Wednesday. "Herald," Wednesday. "News," Thursday....**Hotels**—Earling, $2, $1.50. Commercial, $1.25, $1. Central, $1....**Railroads**—C., M. & St. P., F. H. Hinton, agt. M. & St. L., E. C. Camerer, agt....Publishers of programme—"Reporter."

ST. ANSGAR—Pop., 1,000. **City Opera House.** O. H. Koch, mgr. S. c., 400. Elec. lights and dimmer. Width prosc. opening, 20 ft. Height, 11 ft. Footlights to back wall, 20 ft. Curtain line to footlights, 18 in. Distance between side walls, 34 ft. Distance between fly girders, 26 ft. Grooves from stage, 10 ft. 3 grooves. Depth under stage, 3½ ft. 4 traps, 1 each side, 2 in center. Theatre on ground floor. Printing required, 3 stands, 3 3-sheets, 20 1-sheets, 50 ½-sheets, 300 heralds. Marion Hart, bill-poster....**Newspaper**—Weekly, "Enterprise," Wednesday....**Hotels**—Western House, New City Hotel....**Railroad**—I. C., W. R. Turner.

STATE CENTER—Pop., 1,500. **Grand Opera House.** Coe & Gohlke, proprs. Oscar Gohlke, mgr. Brick building. Size, 40x100. S. c., 500. Prices, 75c., 50c., 35c., 25c. Illum., elec. Volt., 110. 226 lights with 3 dimmers. 48 lights on stage hangers. Width of prosc. opening, 20 ft. Height, 12 ft. Footlights to back wall, 24 ft. 3 dressing rooms. Coe & Gohlke, bill-posters. Express offices, American, Adams....**Newspaper**—"Enterprise," weekly....**Hotels**—Hotel Commercial, $2. Hotel Travelers' Home, $1....**Railroads**—Chicago Northwestern, Wm. Tate, agt.; Iowa Central, Ray Richards, agt. Wilbert White, Frank Adams, Frank Walker, attorneys. P. W. Coe, Theo. Engel, I. D. Kauffman, physicians. Banks—Bank of State Center, Dobbin-Whitson State Bank.

IOWA.—Continued.

STRATFORD—Pop., 500. **Johnson's Hall.** J. H. Johnson, mgr. S. c., 200. Prices vary. Illum., gas and elec. Width of prosc. opening, 20 ft. Height, 8 ft. Footlights to back wall, 10 ft. Curtain line to footlights, 7 ft. Distance between side walls, 10 ft....**Newspaper**—"Courier," weekly....**Hotel**—Stratford, $1.50, $1.25....**Railroad**—C. & N. W., J. L. Sands....Publisher of programme—Courier Co.

SUMNER—Pop., 2,000. **Cass Opera House.** J. F. Cass, mgr. H. W. Bathke, bus. mgr. S. c., 500. Illum., gas and elec. Width prosc. opening, 20 ft. Height, 14 ft. Footlights to back wall, 30 ft. Curtain line to footlights, 1 ft. Distance between fly girders, 34 ft. Distance between side walls, 40 ft. 6 sets grooves. Depth under stage, 8 ft. 1 trap, center. Theatre on ground floor. Printing required, 3 stands, 10 3-sheets, 25 1-sheets, 50 ½-sheets....**Newspaper**—"Gazette."

SUTHERLAND—Pop., 800. **Opera House.** D. W. Elliott, mgr. S. c., 300. Prices, 35c. to 50c. Illum., gas. Width of prosc. opening, 16 ft. Height, 8 ft. Footlights to back wall, 14 ft. Depth under stage, 2½ ft. 1 trap. Theatre on first floor. Printing required, 10 3-sheets, 30 1-sheets, 50 ½-sheets. W. L. Butler, bill-poster....**Newspaper**—"Courier," weekly....**Hotel**—City, $1.50. ..**Railroad**—C. & N. W.

TAMA—Pop., 3,500. **Soleman Opera House.** H. Soleman, mgr. S. c., 500. Prices vary. Illum., elec. Volt., 104. Width of prosc. opening, 23 ft. Height, 14 ft. Footlights to back wall, 20 ft. Curtain line to footlights, 2 ft. Distance between side walls, 48 ft. Depth under stage, 8 ft. 1 trap. Locality, center. Theatre on ground floor. Cox Bros., scenic artists. Van Durmark, prop. man. Shaw, stage carpenter. Printing required, 8 stands, 10 3-sheets, 25 1-sheets, 25 ½-sheets. Dates should read, Soleman Opera House. E. Mulot, bill-poster. Transfer, Ray Bros. Expresses, U. S., American....**Newspapers**—"Herald," "News," weekly....**Hotel**—Clifton....**Railroads**—C. & N. W., W. T. Hill; C., M. & St. P., C. H. Tanner....Publisher of programme—"News" Co.

TIPTON—Pop., 2,700. **Opera House.** Grant Ingman, mgr. Prices vary. Illum., elec. Volt., 110. Edison. Billie McCabe, elect. Width of prosc. opening, 20 ft. Height, 14 ft. Footlights to back wall, 15 ft. Curtain line to footlights, 5 ft. 7 grooves. Height of grooves, 15 ft. Grooves may be taken up flush with fly gallery. Distance between side walls, 50 ft. Height of rigging loft, 20 ft. Height to fly gallery, 15 ft. Depth under stage, 5 ft. 2 traps. Theatre on second floor. Ingman, scenic artist. J. Doyle, prop. man. Bill Doyle, stage carpenter. 6 in orchestra. Smith, leader. Printing required, 6 stands, 10 3-sheets, 50 1-sheets, 75 ½-sheets. Dates should read, Opera House. G. Ingman, bill-poster. Transfer, Huber. Expresses, American, U. S. Dr. Van Metre, physician. H. R. Porter, lawyer....**Newspapers**—"Advertiser," "Conservative."....**Hotels**—Tipton, $2, $1.25. Honey, $1, $1....**Railroads**—C. & N. W., Oscar Wills; C., R. I. & P., Billie Burke....Publishers of programme—"Advertiser."

TOLEDO—Pop., 3,000. **Toledo Opera House.** Fred Dragoun, mgr. S. c., 700. Illum., elec. Art. Lever, elect. Width prosc. opening, 22 ft. Height, 14 ft. Depth footlights to back wall, 45 ft. Distance between side walls, 45 ft. Depth under stage, 10 ft. Theatre on ground floor. Sosman & Landis, scenic artists. Jerry Eberhart, prop. man. Printing required, 1 28-sheets, 1 24-sheets, 1 20-sheets, 2 16-sheets, 3 8-sheets, 8 3-sheets. Transfer, John Winn. Dates read, Toledo Opera House. E. H. Reichman, bill-poster and advt. agt....**Newspapers**—"Chronicle," "Democrat," weekly....**Hotel**—Toledo House, $1.50, $1....**Railroads**—C., & N. W., E. B. Arnold, agt.; C., M. & St. Paul, N. Dodd, agt. Elec. car line from Tama. Transfer Co., W. C. Waltur, agt.

TRAER—Pop., 1,700. **Traer Opera House.** E. E. Taylor, mgr., bus. mgr. and press agt. S. c., 700. Prices vary, 15c. to 75c. Illum., elec. Volt., 120. System, 3-wire, direct. Width prosc. opening, 28 ft. Height, 20 ft. Depth footlights to back wall, 24 ft. Distance curtain line to footlights, 4 ft. Between side walls, 48 ft. Distance between fly girders, 34 ft. Height to rigging loft, 35 ft. Depth under stage, 8 ft. 1 trap. Locality, center. Height to fly gallery, 22 ft. All scenery goes up. No scene room. Theatre on first floor. E. E. Taylor, bill-poster and advt. agt. Printing required, 3 stands, 4x6, 10 3-sheets; also 20 ½ and

IOWA.—Continued.

1-sheets for boards for sidewalks, 25 lithos., singles, for windows, 500 heralds. Dates to read, Traer Opera House. Transfer, A. H. Gates. Express, American and U. S. P. L. Parsons, physician. C. A. Pratt, lawyer....**Newspaper**—One Weekly, "Star Clipper," issued on Fridays....**Hotels**—Hotel Best, Oxford Hotel....**Railroads**—C., R. I. & P., I. L. Lacey, agt.; C. & N. W. Ry., A. T. Smith, agt....Publisher of programme—E. E. Taylor.

VAIL—Pop., 600. **Woodman Theatre.** P. J. Monaghan, mgr. S. c., 500. Prices, 50c., 35c., 25c. Acetylene gas. Width of prosc. opening, 22 ft. Height, 18 ft. Footlights to back wall, 20 ft. Curtain line to footlights, 10 ft. Distance between side walls, 30 ft. Depth under stage, 4 ft. Theatre on first floor. Allbrook, scenic artist. Stork, prop. man. Printing required, 2 stands. Express, American. J. M. Glynn, physician. W. O'Connor, lawyer....**Newspaper**—"Observer," weekly....**Hotel**—W. M. Hanon, $2....**Railroad**—C. & N. W....Publisher of programme—C. C. Vail.

VILLISCA—Pop, 2,600. **Villisca Opera House.** E. C. Gibbs, mgr. S. c., 600. Illum., elec. System, Westinghouse. Furnace heat. Width prosc. opening, 19 ft. Height, 14 ft. Footlights to back wall, 26 ft. Curtain line to footlights, 5 ft. Distance between side walls, 36 ft. To fly gallery, 12 ft. 1 trap. Depth under stage, 6 ft. 6 grooves. Height, 12 ft. May be taken up flush with fly gallery. Theatre on ground floor. Printing required, 4 stands, 5 3-sheets, 5 1-sheets, 5 ½-sheets. W. H. Curtis, bill-poster. Dates should read, Villisca Opera House. Express Co., Adams. T. S. Williams, physician. Gibbs, lawyer....**Newspapers**—"Review" and "Letter," weekly....**Hotels**—Insman and Posten's....**Railroads**—C., B. & Q., K. C. St. Joe....Publisher of programme—Letter.

VINTON—Pop., 4,000. **Watson's Parlor Opera House.** Geo. D. McElroy, mgr. S. c., 550. Prices, 25c. to 75c. Illum., elec. Volt., 110. Width prosc. opening, 23 ft. Height, 20 ft. Footlights to back wall, 22 ft. Curtain line to footlights, 2 ft. Distance between side walls, 42 ft. Grooves from stage, 15 ft. Stage to rigging loft, 25 ft. 4 sets grooves. Depth under stage, 3 ft. 1 trap, center. Grooves can be taken up flush with fly gallery. Scene room. Theatre on second floor. Bert Gee, prop. man and stage carpenter. Printing required, 4 stands, 10 3-sheets, 25 1-sheets, 75 ½-sheets. Dates read, Watson's Opera House, Vinton....**Newspapers**—Weekly, "Times," Thursday. "Review," Thursday. "Eagle," Tuesday and Friday....**Hotels**—Ralyea, $1.50 single, $1.25 double. Down's, $1....**Railroad**—C., R. I. & P. R. R., C. H. Reed, agt. Transfer Co., Sebern Bros. Express, U. S. Dr. Griffin, physician. W. P. Whipple, attorney.

WAPELLO—Pop., 1,500. **Myron Hall.** Frank Van Loon, mgr. S. c., 400. Width prosc. opening, 20 ft. Height, 15 ft. Footlights to back wall, 20 ft. Curtain line to footlights, 3 ft. Theatre on second floor. Printing required, 2 stands. Cass Taylor, bill-poster....**Newspapers**—"Republican," Thursday. "Tribune," Friday....**Hotels**—Traveling Men's Hotel, Wapello House, Sherman House....**Railroads**—C., R. I. & P. R. R. and also Muscatine North & South R. R. Transfer Co., James McChesney.

WASHINGTON—Pop., 5,000. **Graham Opera House.** Washington Opera House Co., mgrs. S. c., 800. Prices, 25c. to $1. Illum., gas and elec. Volt., 104. W. Mannhardt, elect. Ben Miller, stage carpenter. Width prosc. opening, 32 ft. Height, 29 ft. Footlights to back wall, 38 ft. Curtain line to footlights, 2 ft. Distance between side walls, 66 ft. Distance between fly girders, 44 ft. No grooves. Stage to rigging loft, 40 ft. Depth under stage 8 ft. 1 trap, center. Theatre on ground floor. 5 in orchestra. Lou Galyean, leader. Printing required, 3 stands, 4x6; 4 stands, 4x4; 12 3-sheets, 2 8-sheets, 50 1-sheets, 50 ½-sheets. Dates to read, The Graham....**Newspapers**—"Daily Journal," "Weekly Democrat" and "Press."....**Hotels**—Colenso, $2. Stevenson, $1. Pennsylvania, $1. Washington, $1. Lafayette, $1....**Railroads**—C., R. I. & P.; C. B. & Q., and Chicago, Milwaukee & St. Paul. Transfer Co., Rogers' Bus Line. Express, U. S. and Adams. Dr. Hull, physician. Will A. White, lawyer.

WATERLOO—Pop., 20,000. Drawing pop., 35,000. **The Waterloo.** H. D. Haffa, mgr., bus. mgr. and press agt. S. c., orchestra, 600; balcony, 400; gallery, 400. Prices, orchestra, $1.50; admission, 25c. Illum., gas and elec. Volt., 110 and

IOWA.—Continued.

220. 60 cycles. System, A. C., 2 or 3-wire. F. E. Doxey, elect. Width prosc. opening, 34 ft. Height of same, 30 ft. Depth, footlights to back wall, 44 ft. Distance, curtain line to footlights, 10 ft. Between side walls, 63 ft. Distance between fly girders, 44 ft. No grooves. Height to rigging loft, 65 ft. Depth under stage, 9 ft. 1 trap, center. Height to fly gallery, 22 ft. Scene room. Theatre on ground floor. C. Kennedy, scenic artist. John Mantle, stage carpenter. 7 in orchestra. C. C. Crawford, leader. Brown, bill-poster and advt. agt. Printing required, 8 stands, 25 to 30 3-sheets, 100 1-shets, window work. Dates to read, The Waterloo. Transfer Co., house. Express offices, American, Wells-Fargo, United States. H. W. Brown, physician. J. T. Sullivan, lawyer....**Newspapers**—"Reporter," daily and semi-weekly, Joe Gury; "Courier," daily and semi-weekly, J. Hartmann; "Times-Tribune," Sunday, F. Mulhern....**Hotels**—Ellis, $2.50, $3; Logan, $2; Tremont, $1; Metropole, $1.50, $2; Irving, $2.25, $2.50; American, 75c.; Hummel, European....**Railroads**—Illinois Central, D. W. Loban, agt.; Chicago, Rock Island & Pacific, C. E. Hayes, agt.; Chicago & Western, M. E. Winn, agt.....Theatres in city—The Waterloo, The Electric Vaudeville....Publishers of programme—The house.

WAUKON—Pop., 2,000. **Armory Opera House.** A. S. Bowen, mgr. S. c., 400. Prices, 25c., 35c., 50c. Illum., elec. M. Howard, elect. Width prosc. opening, 22 ft. Height, 16 ft. Footlights to back wall, 16 ft. Curtain line to footlights, 4 ft. Distance between side walls, 44 ft. 2 traps. Depth under stage, 7 ft. 2 grooves. May be taken up flush with fly gallery. No scene room. Theatre on second floor. Raphael Banon, stage carpenter. Clem. Hoag, prop. man. Printing required, 4 stands, 20 3-sheets, 100 1-sheets, 150 ½-sheets. Dates should read, Armory Opera House. Transfer Co., Foley. Express Co., U. S. Dr. D. H. Bowen, physician. W. S. Hart, lawyer....**Newspapers**—"Standard," "Democrat," "Journal," "Republican," weekly....**Hotels**—Grand, $2. Allamakee, $2.... Publisher of programme—R. B. May.

WAVERLY—Pop., 4,000. **Nichols Theatre.** H. G. Nichols, owner and mgr. Illum., elec. Volt., 110. City elec. Width prosc. opening, 25 ft. Height, 15 ft. Footlights to back wall, 20 ft. Curtain line to footlights, 4 ft. Distance between side walls, 42 ft. Between fly girders, 25 ft. Height to rigging loft, 25 ft. To fly gallery, 45 ft. 1 trap. Depth under stage, 6 ft. 4 grooves. Height, 14 ft. May be taken up flush with fly gallery. 2 bridges. Scene room. Theatre on second floor. 7 in orchestra. Clide Andrews, leader. Printing required, 3 stands, 10 3-sheets, 100 1-sheets, 25 ½-sheets. C. Andrews, bill-posting. Dates should read, Nichols Opera House, Waverly, Ia. Transfer Co., Brown Bros. Express Cos., 3. Brown, physician. Sager & Sweet, lawyers....**Newspapers**—"Republican," "Independent," "Phoenix," "Democrat."....**Hotels**—Fortner, Aiken....**Railroads**—Chicago, Rock Island & Pacific, Illinois Central, Great Western....Publishers of programme—"Independent."

WEBSTER CITY—Pop., 6,000. **Armory Opera House.** N. P. Hyatt, mgr. S. c., 825. Illum., elec. and gas. Width of prosc. opening, 28 ft. Height, 17 ft. Footlights to back wall, 28 ft. Curtain line to footlights, 5 ft. Width between side walls, 44 ft. Height of rigging loft, 40 ft. Depth under stage, 12 ft. 2 traps. Theatre on ground floor. 6 in orchestra. J. C. Jenkinson, leader. Printing required, 7 stands, 30 3-sheets, 4 8-sheets, 50 1-sheets, 100 ½-sheets....**Newspapers**—Daily, "Freeman," "Tribune;" weekly, "Freeman," "Tribune," "Journal," "Graphic" and "Herald."....**Hotels**—Willson, St. James, Johnson....**Railroads**—I. C., C. & N. W., C. C. R. R. Transfer, John C. Smith.

WEST UNION—Pop., 2,200. **Zeigler Hall.** R. O. Woodard, mgr. S. c., 500. Width prosc. opening, 18 ft. 10 in. Footlights to back wall,, 14 ft. Distance curtain line to footlights, 4 ft. Theatre on second floor. Geo. White, bill-poster. Dr. E. H. Williamson, physician. S. B. Zeigler, lawyer....**Newspapers**—Weekly, "Argo," Wednesday. "Gazette," Friday. "Union," Thursday....**Hotels**—Commercial, Union....**Railroads**—C. Rock Island, C., M. & St. P.

WHAT CHEER—Pop., 5,000. **New Masonic Opera House.** Geo. A. Poff, mgr. S. c., 850. Prosc. opening, 24 ft. Height, 24 ft. Footlights to back wall, 24 ft. Curtain line to footlights, 6 ft. Distance between side walls, 44 ft. Dis-

IOWA.—Continued.

tance between fly girders, 38 ft. Grooves from stage, 15 ft. Stage to rigging loft, 18 ft. 4 grooves. Depth under stage, 10 ft. 1 trap, center. Theatre on ground floor. Printing required, 4 stands, 18 3-sheets, 25 1-sheets, 50 ½-sheets. Geo. A. Poff, bill-poster....**Newspapers**—Weekly, "Patriot," Tuesday and Friday. "Reporter," "Chronicle."....**Hotels**—Commercial, $1.50 single, 85c. double....**Railroads**—C., R. I. & P., J. W. Kinsey, agt.; C. N. W., Chas. White. Transfer Co., T. W. Burke.

WHEATLAND—Pop., 600. No theatre at present.

WOODBINE—Pop., 1,500. **Woodbine Opera House.** G. C. Mathews, mgr. S. c., 300. Illum, gas. Width of prosc. opening, 22 ft. Height, 11 ft. Footlights to back wall, 20 ft. Curtain line to footlights, 3 ft. Height of grooves, 11 ft. Grooves may be taken up flush with fly gallery. Distance between side walls, 38 ft. Depth under stage, 4 ft. 1 trap. Locality, center. No scene room. Theatre on second floor. J. L. Templin, prop. man. Dates should read, Woodbine Opera House. Express, American. E. J. Cole, physician. H. F. Johns, lawyer....**Hotels**—Hoffman, $2. Columbia, $2....**Railroads**—C. & N. W., J. M. Hough; Illinois Central, F. A. Young.

KANSAS

ABILENE—Pop., 5,000. **Seelye Theatre.** A. B. Seelye, mgr. H. M. Howard, press agt. S. c., orchestra, 475; balcony, 296. Prices vary. Illum., elec. Volt., 110. City system. C. L. Brown, elect. Width of prosc. opening, 32 ft. Height, 21 ft. Depth footlights to back wall, 32 ft. Distance curtain line to footlights, 3 ft. Between side walls, 65 ft. Distance between fly girders, 48 ft. Height to rigging loft, 45 ft. Depth under stage, 4 ft. 1 trap, center. Height to fly gallery, 21 ft. No scene room. Theatre on first floor. C. Hutchinson, prop. man. B. Smith, stage carpenter. W. V. Wann, leader of orchestra. 6 in orchestra. E. Snider, bill-poster. H. M. Howard, advt. agt. Printing required, 4 stands, 15 3-sheets, 50 1-sheets, 20 ½-sheets. Dates to read, Seelye Theatre. Transfer Cos., J. Harding, Joe Badger. Express, Pacific, U. S. and Wells-Fargo. H. B. Felty, physician. E. C. Little, lawyer....**Newspapers**—"Reflecter," "Chronicle," dailies. "Democrat," "News," weeklies....**Hotels**—Pacific, $1.50. Continental, $1. Central, $1.50, $1.25. National, $1....**Railroads**—Union Pacific, Santa Fe and Rock Island. H. M. Howard, typewriter....Publishers of programme—Democrat.

ANTHONY—Pop., 2,700. **Grand Opera House.** R. R. Beam, mgr. and bus. mgr. S. c., orchestra, 430; balcony, 270. Illum., gas and elec. Volt., 110. Width prosc. opening, 24 ft. Height of same, 21.8 ft. Depth, footlights to back wall, 25 ft. Distance, curtain line to footlights, 2 ft. Between side walls, 63 ft. Distance between fly girders, 38 ft. Height of grooves, 18 ft. 8 grooves. Height to rigging loft, 27 ft. Depth under stage, 4 ft. 1 trap, centre. Height to fly gallery, 22 ft. Grooves can be taken up flush with fly gallery. Scene room. Theatre on second floor. Fred John, prop. man. Printing required, 4 stands, 10 3-sheets, 25 1-sheets, 30 ½-sheets. Dates to read, Grand Opera House. Transfer Co., Kilborn & Law. Express offices, Wells-Fargo, American, Pacific, Adams. A. E. Walker, physician. Geo. E. McMahon, lawyer....**Newspapers**—Weekly, "Republican," Friday; "Bulletin," Friday....**Hotels**—Bennett, $2 single, $1.50 double; Montezuma, $2 single, $1.50 double; Burchfield, $1....**Railroads**—Missouri Pacific, Mexico & Orient, Rock Island, Santa Fe, Frisco. Only theatre....Publishers of programme—"Bulletin" Printing Co.

ARCADIA—Pop., 1,000. **Richards' Opera House.** A. W. Richards, mgr. and bus. mgr. S. c., 400. Illum., gasoline. Width prosc. opening, 18 ft. Height, 12 ft. Depth, footlights to back wall, 12 ft. Distance, curtain line to footlights, 1 ft. Distance between side walls, 31 ft. Height grooves from stage, 9½ ft. Stage to rigging loft, 12 ft. 3 grooves each side. Depth under stage, 3 ft. Theatre on ground floor. L. R. Close, scenic artist. Frank Richards, bill-poster....**Newspaper**—"Arcadia Times," weekly, Thursday....**Hotels**—Central House, $1. Powell House. Crites House....**Railroad**—Memphis, J. W. Burchart, agt. Transfer Co., G. A. Walker.

KANSAS.—Continued.

ARKANSAS CITY—Pop., 10,000. **Fifth Avenue Theatre.** Merritt Jeffries, mgr. S. c., 1,400. Illum., gas and elec. Prices, 25c. to $1. Width prosc. opening, 36 ft. Height, 36 ft. Depth footlights to back wall, 40 ft. Distance between side walls, 60 ft. Height grooves from stage, 18 ft. Stage to rigging loft, 58 ft. 4 sets grooves. Depth under stage, 9 ft. 3 traps, located center, right, left. Grooves can be taken up flush with fly gallery. Theatre on ground floor. Printing required, 5 stands, 20 3-sheets, 50 1-sheets, 100 ½-sheets, 150 lithos. Byron Hubbard, stage mgr. Jno. Clay, elect....**Newspapers**—"Traveler," "X-Rays," daily. "Democrat," "Traveler," "X-Rays," weekly....**Hotels**—Fifth Avenue, $2 and up. Fred Harvey, $2.50 and up. St. Charles, $1.25. Midland, $1....**Railroads**—A., T. & S. Fe., W. W. Burnett, agt.; St. L. & San Fran., H. Lingenfelter, agt. Kansas & Southwestern R. R., E. L. Kingsbury, traffic mgr. Missouri Pacific, W. A. Rupert, agt. Transfer Co., U. Paris.

ATCHISON—Pop., 18,000. **Atchison Theatre.** E. S. Brigham, lessee and mgr. A. D. Lewis, res, mgr. S. c., 1,200. Prices 25c. to $1.50. Illum., gas and elec. Width of prosc. opening, 32 ft. Height, 34 ft. Footlights to back wall, 55 ft. Curtain line to footlights, 4 ft. Distance between side walls, 70 ft. Distance between fly girders, 58 ft. Stage to rigging loft, 70 ft. Depth under stage, 10 ft. Regular traps. Scene room. Theatre on ground floor. J. H. Davies, orchestra leader. Printing required, 8 stands, 10 8-sheets, 20 3-sheets, 100 1-sheets, 100 ½-sheets. Dates to read, Atchison Theatre....**Newspaper**—"Globe," E. W. Howe....**Hotels**—Byram, European, 75c. up. Union Depot, $1.25. Pacific, $1.25, $1. Mountain Hotel, $1 and $1.25....**Railroads**—Missouri Pacific R. R., Fred Lechler, agt. A., T. & S. F. R. R., D. E. Farnsworth, agt. Burlington Route, A. D. Brown, agt. C., R. I. & P. R, C. E. Morton. Transfer Co., J. B. Brown. Express, Pacific, U. S., Adams and Wells-Fargo.

AUGUSTA—Pop., 1,300. **Sanders Opera House.** M. Sanders, mgr. S. c., 400. Prices vary. Illum., gas. Width of prosc. opening, 20 ft. Height, 16 ft. Height of grooves, 9 ft. 2 in. Between fly girders, 19 ft. Height to rigging loft, 10 ft.... **Newspapers**—Two weeklies, one daily....**Hotel**—New Fifth Avenue, $2....**Railroads**—A., T. & S. F., Frisco R. R.

BELLEVILLE—Opera House. Arbuthnot & Billingsley, mgrs. S. c., 700. Prices, 25c. to 50c. Illum., acetylene gas. Width prosc. opening, 20 ft. Height, 15 ft. Footlights to back wall, 32 ft. 5 grooves. Height of grooves, 12 ft. Distance between side walls, 43 ft. Depth under stage, 5 ft. 1 trap, center. Theatre on second floor. Printing required, 4 stands, 10 3-sheets, 50 1-sheets, 100 ½-sheets. Express, Pacific and U. S. J. C. Hogin, attorney....**Newspapers**—"Freeman," daily. "Telescope," weekly....**Hotels**—Rock Island Hotel, Crystal Cafe and Hotel Republic....**Railroads**—Rock Island and U. P. Can play our house and open in Denver or Colorado Springs for matinee the following day.

BELOIT—Pop., 5,000. **Williams Theatre.** Ira F. Williams, mgr. S. c., 800. Prices, 35c. to 50c. Illum., elec. Width prosc. opening, 20 ft. Footlights to back wall, 32 ft. Curtain line to footlights, 4 ft. Depth under stage, 8 ft. Theatre on ground floor. Express office, Pacific....**Newspapers**—Weekly, "Gazette." Daily, "Call," "Times," "Western Call."....**Hotels**—Avenue, $2. Oxford, $1. Penna., $1. Beloit, $1. St. James, $1....**Railroads**—U. P., R. T. Smith. Missouri Pacific, W. L. Almack. F. M. Daily, physician. Chas. Kager, lawyer.

BLUE RAPIDS—Pop., 1,400. **Ladies' Opera House.** Geo. C. Hewitt, mgr. S. c., 650. Illum., elec. Volt., 110 to 120, alternating. Width prosc. opening, 22 ft. Height, 14 ft. Depth footlights to back wall, 24 ft. Distance curtain line to footlights, 4 ft. Distance between side walls, 48 ft. Height to fly gallery, 16 ft....**Newspaper**—Weekly, "Times." Thursday....**Hotels**—Waldeau, single $2, special $1.50; Chapman House, single $2, special $1.25....**Railroads**—M. O. P. R. R., A. V. Sandborn, agt.; U. P. R. R., F. B. Wade, agt. Transfer Co., Chas. Watkins; Geo. C. Hewitt, bill-poster....Publishers of programme—"Times" print.

BURLINGAME—Pop., 2,000. **Shepard's Opera House.** L. T. Price, mgr. S. c., 500. Prices vary. Illum., elec. Width of prosc. opening, 30 ft. Height, 30 ft. Height of grooves, 18 ft. Grooves may be taken up flush with fly gallery. Print-

KANSAS.—Continued.

ing required, 3 stands, 3 3-sheets. Dates should read, Shepard's Opera House. John Kinney, bill-poster. Transfer, H. A. Vail....**Newspapers**—Two weeklies....**Hotels**—Shepard, special rates. Turner's....**Railroad**—A., T. & S. F.

BURLINGTON—Pop., 3,200. **New Wolfe Opera House.** Lou D. Eppinger, mgr., bus. mgr. and press agt. S. c., 700. Prices, 25c. to 50c. Illum., elec. E. G. Whistler, elect. D. Murray, stage carpenter. Width prosc. opening, 20 ft. Height, 18 ft. Depth footlights to back wall, 28 ft. Distance curtain line to footlights, 3 ft. Distance between side walls, 45 ft. Height grooves from stage. 16 ft. Stage to rigging loft, 25 ft. Depth under stage, 6 ft. 3 traps, located R., L., C. Grooves can be taken up flush with fly gallery. Theatre on second floor. J. Newcomb, leader of orchestra. 8 in orchestra. Stopfells, prop. man. Printing required, 5 stands, 20 3-sheets, 25 1-sheets, 100 lithos. Dates read, New Wolfe Opera House. Eppinger & Murray, city bill-posters....**Newspapers**—"Jeffersonian," "News," daily. "Jeffersonian," "Republican," "Independent," weekly, Friday....**Hotels**—Forest City, rates special. National, $2. Central, Cottage, rates $1. Sweeney, special....**Railroads**—M., K. & T., H. Wagoner, agt. A., T. & S. F., P. Crahan, agt. Transfer Co., J. A. Toupan.

CALDWELL—Pop., 2,500. **Opera House.** W. H. McIntire, mgr. S. c., 800. Prices, 25c., 35c., 50c. Illum., elec. Width of prosc. opening, 34 ft. Height, 30 ft. Height to rigging loft, 25 ft. Printing required, 6 stands, 10 3-sheets. Dates should read, Opera House. C. Van Meter, bill-poster. Transfer, H. B. Lowe.... **Newspapers**—Two weeklies....**Hotels**—Leland, $1, $1.25, $1.50 and $2. Crowder's Hotel, $1, $1.25....**Railroads**—A., T. & S. F.; C., R. I. & P., and K. & S. W.

CAWKER CITY—Pop., 1,000. **Cawker City Opera House.** J. G. McClure, mgr. S. c., 500. Width prosc. opening, 20 ft. Height, 12 ft. Depth, footlights to back wall, 18 ft. Distance, curtain line to footlights, 2 ft. Distance between side walls, 50 ft. Distance between fly girders, 42 ft. Height grooves from stage, 10 ft. Stage to rigging loft, 12 ft. 3 grooves. Depth under stage, 3½ ft. Theatre on second floor. Wm. Rollins, bill-poster....**Newspapers**—"Record," weekly, Thursday. "Gazette," weekly, Thursday. "Cawker City Ledger," weekly, Friday....**Hotel**—Whitney House, $1, $1.50....**Railroad**—Central branch Missouri Pacific, C. L. Hewett, agt. Transfer Co., Fred Sutton.

CHANUTE—Pop., 10,000. **Hetrick Theatre.** Olendorf, Bell & Williams, lessees. F. Lee Williams, local mgr. S. c., 1,200. Illum., elec. Volt., 110. Edison. Width prosc. opening, 37 ft. Height, 36 ft. Footlights to back wall, 40 ft. Curtain line to footlights, 2 ft. No grooves. Distance between side walls, 60 ft. Between fly girders, 52 ft. Height to rigging loft, 54 ft. Height to fly gallery. 26 ft. Depth under stage, 7 ft. 1 trap. Theatre on second floor. Printing required, 7 stands, 5 8-sheets, 25 1-sheets, 50 ½-sheets, 10 3-sheets. Asso., bill-posters. Dates should read, Hetrick Theatre. Transfer, H. E. Coulter. Express, Wells-Fargo and American....**Note**—The Williams Opera House has been dismantled and is being remodeled for the use of the Chanute Wholesale Grocery Co. ....**Newspapers**—"Sun," "Tribune."....**Hotels**—Morril, $2. Oriental, $2. Manhattan, European, 50c., 75c....**Railroads**—A., T. & S. Fe, H. M. Erhard, agt. M., K. & T., Bert Brownell, agt.

CLAY CENTER—Pop., 4,000. **Bonham Opera House.** Fullington & Docking, mgrs. S. c., 725. Prices, 25c. to $1. Illum., elec. Width prosc. opening, 36 ft. Height, 33 ft. Depth footlights to back wall, 30 ft. Distance curtain line to footlights, 2 ft. Distance between side walls, 57 ft. Distance between fly girders, 47 ft. Stage to rigging loft, 36 ft. All lash work. Depth under stage, 8 ft. 2 traps, located center stage. 2 bridges, located sides. Theatre on first floor. Joe Kramer, leader of orchestra. 6 in orchestra. Printing required, 3 stands, 15 3-sheets, 30 1-sheets, 40 ½-sheets. Dates read, Bonham Opera House....**Newspapers**—"Times," weekly. "Dispatch," daily and weekly, Thursday....**Hotels**—Hotel Bonham, $2. Comstock Hotel, $1....**Railroads**—Union Pacific, A. J. Sleeper, agt.; Rock Island, R. E. Greene, agt.; L., K. & W., A. J. Sleeper, agt. Transfer Co., Chas. Beck. Drs. Porter and Morgan, physicians. F. L. Williams, lawyer.

KANSAS.—Continued.

CLYDE—Pop., 1,400. **Derse & Longton's Opera House.** Wm. Reed, mgr. S. c., 500. Illum., gasoline lamps. Depth, footlights to back wall, 18 ft. 3 grooves each side. Distance, curtain line to footlights, 4 ft. Distance between side walls, 40 ft. Height of grooves, 10 ft. Depth under stage, 3 ft. 1 trap, middle stage. Theatre on second floor. Dr. A. G. Sexton, physician. C. W. Van De Mark, lawyer.

Beachtel Theatre. J. D. Beachtel, mgr....**Newspapers**—Weekly, "Herald," Thursday. "Republican," Thursday. "Voice," Thursday....**Hotel**—Commercial, rates, $2 per day....**Railroads**—Union Pacific, Missouri Pacific, C., R. I. & P.

COFFEYVILLE—Pop., 10,000. **Auditorium Theatre.** J. B. Tackett, mgr. S. c., 800. Prices, according to attraction. Illum., elec. Volt., 104. Amperes, 30. Westinghouse. Lloyd Tackett, elect. Width of prosc. opening, 40 ft. Height, 24 ft. Footlights to back wall, 40 ft. Curtain line to footlights, 2½ ft. No grooves. Distance between side walls, 80 ft. Between fly girders, 55 ft. Height to rigging loft, 52 ft. Height to fly gallery, 25 ft. Depth under stage, 9 ft. 3 traps, located center, R. and L. Bridge. Theatre on ground floor. Neal Turner, scenic artist. Earl Lape, prop. man. Wm. Upchgrove, stage carpenter. 7 in orchestra. Eck. Tackett, leader. Printing required, 5 stands, 40 3-sheets, 100 1-sheets, 100 ½-sheets, 2,000 heralds. Dates should read, Tackett's Auditorium. Lloyd Tackett, bill-poster. Transfer, Tom Reynolds. Expresses, Wells-Fargo, Adams, Pacific and American. E. Starry, physician. Thos. Wagstaff, lawyer.... **Newspapers**—"Journal," weekly. "Record," weekly. "Independent," Wednesday and Saturday....**Hotels**—Mecca, $2, $1.25. Eldridge, $2, $1. Southern, $1, $1. Commercial, $1, $1. Willard, $1.50, $1....**Railroads**—Sante Fe. Missouri Pacific. M. K. & T. Ft. Scott & Western....Publisher of programme—Wm. Forner.

COLUMBUS—Pop., 3,500. **McGhie's New Theatre.** W. E. McGhie, owner and mgr. S. c., 1,000. Prices, 25c. to $1. Width prosc. opening, 28 ft. Height, 20 ft. Depth, footlights to back wall, 33 ft. Distance, curtain line to footlights, 4 ft. Distance between walls, 50 ft. Distance between fly girders, 42 ft. Stage to rigging loft, 48 ft. Depth under stage, 8 ft. 2 traps. Theatre on ground floor. Steam heat. Elec. lights. Balcony and gallery, 4 boxes. 8 dressing rooms. Hot and cold water. Roy Majors, stage mgr. and bill-poster. Transfer Co., Columbus Transfer Co....**Newspapers**—"Advocate," daily and weekly. "Modern Lights," weekly, Thursday....**Hotels**—Middaugh, $1.25, $2.50. Frisco Hotel, $1, $1.50.... **Railroads**—Frisco System and M. K. & T.

CONCORDIA—Pop., 5,000. **Brown Grand Theatre.** Earl Brown, mgr. and bus. mgr. G. W. Brown, press agt. S. c., orchestra, 370; balcony, 240; gallery, 300. Prices, orchestra, $1; balcony, 75c., 50c.; gallery, 25c.; admission, 50c. Illum., elec. Volt., 104. System, Edison, alternating. Jno. Hull, elect. Width prosc. opening, 32 ft. Height, 26 ft. Depth, footlights to back wall, 34 ft. Distance, curtain line to footlights, 2 ft. Between side walls, 60 ft. Distance between fly girders, 48 ft. No grooves. Height to rigging loft, 48 ft. Depth under stage, 10 ft. 1 trap, located center. Height to fly gallery, 21 ft. Scene room. Theatre on ground floor. Twin City Scenic Co., scenic artists. Chas. Skinner, prop. man. G. E. Sage, bill-poster. Printing required, 6 stands, 3 3-sheets, 15 1-sheets, 15 ½-sheets. Dates read, The Brown Grand. Transfer Co., Fred Allen. Express offices, Pacific, Wells-Fargo and Adams. S. C. Pigman, physician. A. L. Wilmouth, lawyer....**Newspapers**—"Kansan," daily, Bert Laughlin, critic. "Blade," daily, Katherine Wrong, critic. "Press," weekly, Thursday....**Hotels**—Colson's, European. Baron's House, American. Exchange, American. Satisfactory terms with all....**Railroads**—Missouri Pacific, R. T. Varner, agt. Union Pacific, L. E. Hill, agt. Burlington, J. T. Forbes, agt. Santa Fe, J. H. Sheeley, agt....Publisher of programme—Earl Brown.

DODGE CITY—Pop., 3,500. **Gluck's Opera House.** A. Gluck, mgr. and bus. mgr. S. c., 600. Illum., elec. Volt., 220. Walson, elect. Width prosc. opening, 22 ft. Depth, footlights to back wall, 25 ft. Distance, curtain line to footlights, 5 ft. Between side walls, 49 ft. Height of grooves, 15 ft. Height to rigging loft, 25 ft. Depth under stage, 4 ft. Theatre on second floor. H. O. Teeters, prop. man, stage carpenter and bill-poster. Printing required, 1 4x9, 1 4x7, 60 lithos., 3 3-sheets, 1,000 heralds. Dates to read, Gluck's Opera House. Transfer Co., G.

KANSAS.—Continued.

F. Zimerman. Express office, Wells-Fargo. C. A. Milton, physician. L. A. Madison, lawyer....**Newspapers**—2, issued Thursdays and Fridays....**Hotels**—Harvey's, $2.50. Dodge House, $1.25 single, $1 double. Parmer, $1.25, $1....**Railroads**—A., T. & S. F. C., R. I. & P....Publisher of programme—W. F. Pelellon.

DOUGLAS—Pop., 2,000. **Wright's New Opera House.** J. A. Muddlekoff, mgr. S. c., 500. Illum., elec. Width prosc. opening, 22 ft. Height, 14 ft. Footlights to back wall, 24 ft. Distance between side walls, 44 ft. Height to rigging loft, 24 ft. Height to fly gallery, 16 ft. Archie Ogg, bill-poster. Transfer Co., Pike Babb.... **Hotel**—Occidental, $1.

EL DORADO—Pop., 4,000. **Ellet's Opera House.** Alvah Shelden, mgr. S. c., 600. Illum., elec. Width prosc. opening, 21 ft. 12 sets new lash scenery. Printing required, 4 stands, 5 3-sheets, 3 4-sheets....**Newspaper**—"Times," daily ....**Hotel**—Metropolitan....**Railroads**—A., T. & S. F. Missouri Pacific.

ELLIS—Pop., 1,600. **G. A. R. Hall.** M. M. Fuller, mgr. S. c., 550. Illum., acetylene gas. Width of prosc. opening, 23 ft. Height, 12 ft. Footlights to back wall, 24 ft. Curtain line to footlights, 6 ft. 8 grooves. Height of grooves, 10 ft. Grooves may be taken up flush with fly gallery. Distance between side walls, 40 ft. Between fly girders, movable. Height to fly gallery, 16 ft. Depth under stage, 5 ft. 1 trap. No scene room. Theatre on first floor. Mike Casey, bill-poster. Express, Pacific. Dr. Blake, physician....**Newspaper**—"Review-Headlight," Friday....**Hotel**—Pacific, $2....**Railroad**—U. P., H. C. Elliott....Publisher of programme—F. J. Brettle.

ELLSWORTH—Pop., 2,000. **Ellsworth Opera House.** W. R. Seaver, mgr. S. c., 400. Prices, 25c., 35c. and 50c. Illum., elec. Volt., 110, direct current. Width prosc. opening, 20 ft. Height, 10 ft. Depth, footlights to back wall, 20 ft. 4 grooves. Distance, curtain line to footlights, 2 ft. Distance between side walls, 30 ft. Distance between fly girders, 25 ft. Height of grooves, 10 ft. Depth under stage, 4 ft. 1 trap, in center. Theatre on first floor. Wm. L. Gaston, prop. man and bill-poster. Printing required, 3 stands, 10 3-sheets. Dates to read, Ellsworth Opera House. Transfer Co., Jno. Showman. Express, Pacific. H. Z. Hissem, physician. L. H. Seaver, lawyer....**Newspapers**—"Reporter," "Messenger," Thursdays....**Hotels**—White House, $2 single, $1.50 double. Baker House, $1.25 single, $1 double....**Railroads**—U. P., Wm. Bell, G. G. Kenoyer. St. L. & S. F. R. R....Publisher of programme—Ellsworth Reporter.

EMPORIA—Pop., 10,000. **Whitley Opera House.** L. M. Crawford, lessee. Fred Corbett, mgr. S. c., 900. Prices, 25c. to $1.50. Illum., gas and elec. Width prosc. opening, 29 ft. Height, 20 ft. Footlights to back wall, 36 ft. Curtain line to footlights, 3 ft. Distance between fly girders, 50 ft. Depth under stage, 8 ft. Distance between side walls, 72 ft. Height to rigging loft, 50 ft. 2 traps, center. Theatre on second floor. Printing required, 6 stands, 14 3-sheets, 100 ½-sheets....**Hotels**—Whitley, $2 to $3, opposite Opera House. Mit-Way, European. The Kynaston, European plan....**Railroads**—A., T. & S. F., John Lucas, agt. M., K. & T., C. Stevenson.

EUREKA—Pop., 2,800. **Eureka Opera House.** W. W. Morris, mgr. S. c., 600. Prices, 15c. to 50c. Illum., elec. Width prosc. opening, 25 ft. Height, 14 ft. Footlights to back wall, 22 ft. Curtain line to footlights, 3 ft. 1 trap. 4 good dressing rooms. Theatre on second floor. C. L. Call, bill-poster. Transfer Co., A. Frazer. Express offices, Wells-Fargo, Pacific. Dr. H. W. Manning, physician. W. S. Marlin, lawyer....**Newspapers**—Weekly, "Herald," "Messenger."....**Hotels**—Greenwood, $2. Fourth Avenue, $1. Commercial, $1....**Railroads**—A., T. & S. F., O. E. Osborne, agt. Missuori Pacific, G. T. Fergus.

FORT SCOTT—Pop., 15,000. **Davidson Theatre.** Harry C. Ernich, mgr. S. c., 800. Prices, 25c. to $1. Illum., elec. Width prosc. opening, 26 ft. Footlights to back wall, 34 ft. Curtain line to footlights, 4 ft. Distance between side walls, 46 ft. Distance between fly girders, 36 ft. Height grooves from stage, 18 ft. Stage to rigging loft, 28 ft. No grooves. Depth under stage, 4 ft. 2 traps, C. 3, L. C. 2. 1 bridge, back of 5. Theatre on second floor. Printing required, 7 stands, 25 3-sheets, 25 lithos. Dates read, Davidson Theatre, Ft. Scott. Bill-postings, House....**Newspapers**—"Tribune" and "Republican," daily....**Hotels**—

KANSAS.—Continued.

Goodlander, $2, $2.50. Tremont, $1.25, $1.50. Knox, $1. Lockwood, $1.... **Railroads**—Frisco, Kansas City, Ft. Scott & Memphis, E. E. Dix, agt. Missouri Pacific, C. K. Bothwell, agt. Missouri, Kansas & Texas, B. N. Gilbert, agt. Transfer Co., Goodlander Bus line. Express, American, Adams, Missouri Pacific. Dr. Carver, physician. J. I. Sheppard, lawyer.

THE NEW TREMONT HOUSE A. L. WOODARD Proprietor and Owner Fort Scott, Kans.

Rates, $1.50 per day -:- Everything new -:- Refitted and refurnished throughout -:- The Best House in the State for the money -:- Electric cars from all depots pass the door -:- Good Sample Rooms

FREDONIA—Pop., 4,000 (accessible to 7,000, including surrounding towns and country). **Hudson's Opera House.** R. W. McGrath, mgr. Heated and lighted by natural gas. S. c., 600. Height prosc. opening, 18 ft. Depth, footlights to back wall, 30 ft. Distance between side walls, 60 ft. Height grooves from stage, 14 ft. Stage to rigging loft, 20 ft. 3 grooves. Depth under stage, 5 ft. 3 traps, largest located in center of stage. Grooves can be taken up flush with fly gallery. Printing required, 3 stands, 4x7; 9 3-sheets, 60 lithos, 1,000 heralds. Address House, bill-poster....**Newspapers**—"Citizen," weekly, Friday. "Herald," daily and weekly, Friday....**Hotels**—Gold Dust, $1.25 to $2. Cottage, $1.25 to $1. Loether Hotel, $1.50 to $2....**Railroads**—S. L. & S. F.; A., T. & S. F. R. R., Union Depot, H. J. Winn, agt. Missouri Pacific, A. O. White, agt. Transfer Co., Hammar & Son. Express, Pacific and Wells-Fargo. Dr. Flack, physician. R. W. McGrath, lawyer.

GALENA—Pop., 9,000. **Sapp's New Theatre.** M. E. Sapp, mgr. and bus. mgr. Sherwood Strother, press agt. S. c., 1,000. Prices, 25c. to $1.50. Illum., elec. Volt., 104. Gadwood, elect. Width prosc. opening, 30 ft. Height, 20 ft. Depth footlights to back wall, 36 ft. Distance curtain line to footlights, 38 ft. Between side walls, 47 ft. Distance between fly girders, 42 ft. Height to rigging loft, 42 ft. Depth under stage, 8 ft. 3 traps. Height to fly gallery, 16 ft. Theatre on second floor. Kansas City Scenic Co., scenic artists. Ed. Friend, stage carpenter. Chas. Woolgast, orchestra leader. 8 in orchestra. Ed. Friend, bill-poster. Printing required, 10 stands, 150 1-sheets, 30 3-sheets. Dates to read, Sapp's New Theatre, Galena. Transfer Co., Geo. Beers. Express offices, Adams, Wells-Fargo, American. Dr. Brown, physician. E. E. Sapp, lawyer....**Newspapers**—"Joplin Globe," morning. "Baxter Springs News," weekly. "Galena Times," daily, evening....**Hotels**—Banks Hotel, $1.50 single, $1.25 double. Oxford Hotel, $1.25 single, $1 double. Century Hotel, $1.25, $1.50....**Railroads**—M., K. & T. R. R. and St. L. & S. F....Publishers of programme—Strother & Son.

GARDEN CITY—Pop., 3,000. **Stevens Opera House.** A. H. Burtis, mgr. S. c., 800. Width prosc. opening, 30 ft. Height, 20 ft. Depth footlights to back wall, 50 ft. Distance curtain line to footlights, 3 ft. Distance between side walls, 50 ft. Distance between fly girders, 20 ft. Height grooves from stage, 14 ft. Stage to rigging loft, 20 ft. 6 grooves. Depth under stage, 7 ft. 1 trap, located center stage. Grooves can be taken up flush with fly gallery. Theatre on second floor. Printing required, 4 stands, 15 3-sheets, 75 lithos. L. E. Foulk, bill-poster....**Newspapers**—"Imprint," "Herald," weekly, Friday....**Hotels**—Windsor, $2, $1.50. Eclipse, Kankakee, rates $1....**Railroad**—A., T. & S. F., C. E. Chapman, agt. Transfer Co., Chas. Hanna. Dr. Sabine, physician. W. R. Hopkins, lawyer.

GARNETT—Pop., 3,000. **Grand Opera House.** W. J. Lane, mgr. S. c., 600. Prices, 35c. and 50c. Illum., elec. and natural gas. Stage dimensions, 16x30 ft. Height, 20 ft. Theatre on second floor. Printing required, 3 stands, 4x9. Dates read, Grand Opera House. H. Brown, bill-poster....**Newspapers**—Daily, "Evening News." Weekly, "Journal," "Plaindealer-Eagle," "Independent Review." Friday....**Hotels**—Oak Leaf, $2. St. James, $1. Delmonico, $1.50, show people, $1 ....**Railroads**—A., T. & S. F., Chas. Coleman, agt. Missouri Pacific, S. C. Bybee, agt. Transfer Co., D. L. McDonald.

KANSAS.—Continued.

GIRARD—Pop., 3,000. **Holzer Opera House.** G. W. Phillips, mgr. S. c., 700. Prices vary. Illum., elec. Width of prosc. opening, 20 ft. Height, 25 ft. Height of grooves, 12 ft. Grooves may be taken up flush with fly gallery. Height to rigging loft, 18 ft. Printing required, 6 stands, 12 3-sheets. Dates should read, Holzer Opera House. Phillips Bros., bill-posters. Transfer, Phillips & Paton.... **Newspapers**—2 weeklies....**Hotels**—Huber, $2. Barker, $1....**Railroad**—A., T. & S. F.

GREAT BEND—Pop., 3,800. **Wilner's New Grand Opera House.** John F. Lewis, mgr. Illum., elec. S. c., 800. Width prosc. opening, 20 ft. 6 in. Height, 13 ft. Depth footlights to back wall, 26½ ft. Distance curtain line to footlights, 3 ft. Distance between side walls, 44 ft. Height grooves from stage, 11 ft. 4 grooves. Theatre on third floor. Printing required, 3 boards, 1 4x6, 1 4x8 and 1 4x10, 50 1 sheets, 50 ½-sheets. Chas. Vancil, bill-poster....**Newspapers**—Weekly, "Great Bend Register," and "Daily Item." Henry Born, critic for all the papers ....**Hotels**—Kendall, $2. Briggs House, $2....**Railroads**—A., T. & S. F., Kleindenst, agt.; M. O. P. R. R., R. R. Resor, agt. Transfer Co., Mike Daily. Dr. Connett, physician. E. C. Cole, attorney.

HAYS CITY—Pop., 2,500. **Grand Army Hall.** C. C. Brosius, mgr. Dimensions, 50x36 ft. Stage, 20 ft. wide, 26 ft. deep, 10 ft. high. Theatre on ground floor. Express office, Pacific....**Newspapers**—Weekly, "Republican," Friday. "Free Press," Friday. "News."....**Hotels**—Brunswick, $2. Hotel Windsor, $1.50....**Railroad**—U. P., D. Taylor, agt.

HIAWATHA—Pop., 3,500. **Armory Hall.** B. S. Foster, mgr. S. c., 800. Illum., elec. Width prosc. opening, 25 ft. Footlights to back wall, 35 ft. Curtain line to footlights, 3 ft. Depth under stage, 8 ft. 6 grooves. Distance between side walls, 50 ft. Grooves can be taken up flush with fly gallery. Theatre on ground floor. 4 new fire exits. New elec. lights. Dressing room under stage. E. McFadden, bill-poster. Transfer Co., Crawford Bros. Express office, Missouri Pacific....**Newspapers**—"Hiawatha Democrat." Weekly, "World."....**Hotels**—Moreland, $2 single, $1.50 double. Commercial, same. Hiawatha House, $1....**Railroads**—Missouri Pacific. S., J. & G. I., C. F. C. Kern, agt.

HOLTON—Pop., 4,000. **Hinnen's Opera House.** Geo. Hinnen, mgr. S. c., 600. Illum., elec. Volt., 144. Stage, 18 ft deep and 18 ft. high. 30 openings. Transfer Co., S. S. Coulson....**Railroads**—C., R. I. & P., G. R. Dague, agt.; Kansas City Northwestern, V. S. Becker, agt.; L., K. & W., F. W. Neil, agt....**Hotels**—City Hotel, J. H. Johnson, propr.; Southerland Hotel, Fred Williams, propr.

HORTON—Pop., 4,500. **Hight Street Theatre.** Bailey & Fox, mgrs. S. c., 700. Width prosc. opening, 28 ft. Height, 14 ft. Footlights to back wall, 35 ft. Curtain line to footlights, 4 ft. Distance between side walls, 60 ft. Height of grooves from stage, 22 ft. Stage to rigging loft, 22 ft. 3 grooves. Depth under stage, 6 ft. 2 traps, center and rear center. Theatre on second floor. Printing required, 6 stands, 10 3-sheets, 20 1-sheets, 25 ½-sheets. A. C. Wilcox, bill-poster....**Newspapers**—"Headlight," "Commercial," weekly....**Hotels**—Windsor, $1, $1.50. Grand, $1, $1.50. Harris House, $1. Omaha, $1....**Railroad**—C., R. I. & P., W. O. Michaels, agt. Transfer Co., O. M. Bartlow.

HUTCHINSON—Pop., 12,000. **Home Theatre.** The only amusement place in the city. W. A. Loe, mgr. S. c., 1,080. Illum., elec. Volt., 110. Steam heat. Ground floor. Width of prosc., 36 ft. Height, 30 ft. Depth, footlights to back wall, 40 ft. Distance between walls, 60 ft. Distance between fly girders, 44 ft. Stage to rigging loft, 60 ft. No grooves. Depth under stage, 8 ft. Traps of all kinds on stage. 60 sets of lines. Printing required, 6 stands, 15 3-sheets, 50 lithos., 3,000 heralds. Dates to read, Home Theatre. House, bill-poster....**Newspapers**—"News," daily. "Bee," daily. "Independent," weekly, Saturday. "Bee" and "Gazette," semi-weekly, Thursday....**Hotels**—Midland, Santa Fe and Baldwin, European....**Railroads**—Santa Fe. Rock Island. Missouri Pacific. Hutchinson & Southern. C. K. & W. House hauls baggage. Dr. Justice, physician. Howard Lewis, lawyer.

KANSAS.—Continued.

INDEPENDENCE—Pop., ———. **Beldorf Theatre.** Bell, Olendorf, Philley & Zehrung, mgrs. W. Rex Bell, bus mgr. S. c., orchestra, 450; balcony, 325; gallery, 400. Illum., elec. Volt., 110. Width prosc. opening, 32 ft. Height, 28 ft. Depth, footlights to back wall, 40 ft. Distance, curtain line to footlights, 2 ft. Between side walls, 63 ft. Distance between fly girders, 52 ft. No grooves. Height to rigging loft, 50 ft. Depth under stage, 10 ft. 1 trap, located center. Height to fly gallery, 22 ft. Theatre on ground floor. 7 in orchestra. Printing required, 7 stands, 20 3-sheets, 25 1-sheets, 100 ½-sheets. Dates read, Beldorf Theatre....**Newspapers**—"Reporter" and "Star," daily....**Hotel**—Carl Leon, $2 and up....**Railroads**—Santa Fe and Missouri Pacific....Publisher of programme—W. Rex Bell....**Note**—The house is just being finished and several small matters of information are incomplete.

IOLA—Pop., 15,000. **Grand Theatre.** C. H. Wheaton, lessee and mgr. S. c., 1,150. Prices, 25c. to $1.50. Illum., elec. Volt., 104. Alternating. Wm. Bott, elect. Width of prosc. opening, 37 ft. Height, 25 ft. Footlights to back wall, 30 ft. Distance between side walls, 62 ft. Height to rigging loft, 54 ft. Height to fly gallery, 34 ft. Depth under stage, 9 ft. Theatre on first floor. Steam heat. Dates should read, Grand Theatre, Iola, Kan. Express, Wells-Fargo, Pacific, Adams, American....**Newspapers**—"Record," "Register."....**Hotels**—Pennsylvania, $2. Thompson, $2. Tremont, $1. Arcade, rooms 50c., 75c....**Railroads**—Santa Fe, Missouri Pacific, M., K. & T.

JUNCTION CITY—Pop., 8,500, including Fort Riley. **Opera House.** Illum., elec. Volt., 110. T. W. Dorn, mgr. S. c., 850. Width prosc. opening, 30 ft. Footlights to back wall, 34 ft. Curtain line to footlights, 3 ft. Distance between side walls, 62 ft. Distance between fly girders, 46 ft. Stage to rigging loft, 48 ft. Depth under stage, 8 ft. 1 trap. H. G. Behrend, stage carpenter. Theatre on ground floor. Printing required, 6 stands, 25 3-sheets, 40 1-sheets. R. Maddox, bill-poster....**Newspapers**—"Union," daily, A. D. Colby, dram. critic. "Republic," weekly, C. H. Manley, Jr., dram. critic....**Hotels**—Bartell, $2, $2.50. Central, $1....**Railroads**—Union Pacific, G. W. Mills, agt. Junction City & Ft. Kearney, G. W. Mills, agt. Missouri, Kansas & Texas, C. H. Bumstead, agt. Transfer Co., Kiehl & Co. Express, Pacific and American. Dr. King, physician. Roark, lawyer.

KINGMAN—Pop., 3,500. **Grand Opera House.** Mead & Oakes, mgrs. S. c., 1,125. Prices, 25c. to $1.50. Illum., elec. Stage from wall to wall, 75 ft. Prosc. opening, 32 ft. Height, 22 ft. Depth footlights to back wall, 40 ft. Distance curtain line to footlights, 8 ft. Depth under stage, 10 ft. 2 traps. Printing required, 6 stands, 50 3-sheets, 150 1-sheets. Dates read, Grand Opera House.... **Newspapers**—"The Leader-Courier," "Kingman Journal."....**Hotels**—Baltimore, Royal, Haifley's Cafe....**Railroads**—Hutchinson, Oklahoma & Gulf, Missouri Pacific, A., T. & S. F.

LA HARPE—Pop., 3,500. **Peet's Theatre.** R. Peet, mgr. S. c., 700. Prices, 25c. to 75c. Illum., gas. Will have gas and elec. this season. Width prosc. opening, 25 ft. Height, 16 ft. Depth footlights to back wall, 30 ft. Distance curtain line to footlights, 2 ft. Between side walls, 45 ft. Height to rigging loft, 33 ft. Depth under stage, 7 ft. 1 trap, located back of st. scene. Height to fly gallery, 17 ft. No scene room. Theatre on ground floor. E. Miner, prop. man. F. Herrald, stage carpenter. La Harpe orchestra. H. Peet, bill-poster and advt. agt. Printing required, 10 stands, 12 3-sheets, 20 1-sheets, 18 ½-sheets. Dates to read, Peet's Opera House. Transfer Co., Moore. Express offices, Missouri Pacific and American. McGill, physician. W. D. Cope, lawyer....**Newspaper**—Friday....**Hotel**—St. James, $1.50 single, $1.25 double. Over one-night stands, rate $1....**Railroads**—Missouri Pacific, C. D. Mullen, agt. M., K. & T., J. E. Doty....Publishers of programme—La Harpe Journal.

LAWRENCE—Pop., 12,000. **Bowersock Opera House.** Irving Hill, mgr. Illum., elec. S. c., 1,000. Width prosc. opening, 30 ft. Height, 30 ft. Depth footlights to back wall, 30 ft. Distance curtain line to footlights, 5 ft. Distance between side walls, 60 ft. Stage to rigging loft, 46 ft. No grooves. Can use 46

KANSAS.—Continued.

ft. drop. Depth under stage, 6 ft. 3 traps, located 1 center and 1 each side. Theatre on second floor. Printing required, 5 to 6 stands, 20 3-sheets, 75 1-sheets, 100 ½-sheets. Opera House, bill-posters....**Newspapers**—"Journal," daily, P. A. Dinsmoor. "World," daily. W. C. Simons. "Gazette," daily, C. S. Hall. "Germania," "University," weekly....**Hotels**—Eldridge, $1.75, $2. Lawrence, $1.25 single, $1 double. Central, $1....**Railroads**—Union Pacific, J. Shanklin, agt. Santa Fe, Geo. Bailey, agt. Transfer Co., Lawrence Omnibus Co. Express, Pacific and Wells-Fargo. Dr. H. T. Jones, physician. Geo. J. Barker, lawyer.

LEAVENWORTH—Pop., 27,000. **Crawford Theatre.** Maurice J. Cunningham, mgr. S. c., 1,000. Illum., gas and elec. Volt., 220. Gus Jordan, elect. Width prosc. opening, 45 ft. Height, 70 ft. Curtain line to back wall, 40 ft. Wall to wall, 75 ft. Between fly girders, 40 ft. 5 traps. Theatre on ground floor. Printing required, 18 stands, 20 3-sheets, 10 8-sheets, 5,000 heralds. Dates to read, Crawford Grand. Cunningham, Bill-Posting Co.

People's Theatre. Maurice J. Cunningham, mgr. S. c., 1,290. Illum., elec. Volt., 220. Jack Rouseck, elect. Prosc. opening, 40 ft. Height, 35 ft. Apron, 12 ft. Curtain to back wall, 38 ft. Wall to wall, 55 ft. Height 72 ft. Between girders, 40 ft. Theatre on ground floor. Printing required, 20 stands, 30 3-sheets, 10 8-sheets. Dates to read, People's Theatre. Cunningham Bill-Posting Co.... **Newspapers**—"Times," "Arries," "Post," J. A. Wier....**Hotels**—National, Imperial, Delmonico, Saratogia....**Railroads**—Missouri Pacific, Burlington, Great Western, Union Pacific, Santa Fe, Topeka & Southwestern, L. K. W., Kansas City & Leavenworth....Publisher of programme—Geo. Leak.

LINCOLN CENTER—Pop., 1,500. **Bryant Opera House.** F. K. Latto, mgr., bus. mgr. and press agt. S. c., 600 Illum., elec. Width prosc. opening, 19 ft. Height, 10 ft. Footlights to back wall, 18 ft. All grooves adjustable. Curtain to footlights, 2 ft. Between side walls, 50 ft. Height of grooves, 12 ft. Depth under stage, 3 ft. Theatre on second floor. Printing required, 1 stand, 4x7; 2 stands, 4x10; numerous 3 and 4-sheets. Dates to read, Bryant Opera House. Geo. I. Robinson, bill-poster. Transfer, Peper & Thomas, Pontious, and Fulton. Express, Pacific. Dr. Jas. Loughridge, physician. E. A. McFarland, attorney.... **Newspapers**—Weekly, "Republican" and "Sentinel," both Thursday....**Hotels**—Windsor, $2 single; City, $1 single; Lincoln, $1..**Railroad**—Union Pacific, F. P. Rhodes, agt.

LYONS—Pop., 3,000. **Opera House.** George Lantz, mgr. This theatre is to be reconstructed and enlarged in time for the coming **season.**

MANHATTAN—Pop., 600. **Wareham's Opera House.** H. P. Wareham. S. c., 700. Depth footlights to back wall, 33 ft. Curtain line to back wall, 30 ft. Distance between side walls, 47 ft. Stage to rigging loft, 45 ft. Width prosc. opening, 28 ft. Height, 18 ft. Distance between fly girders, 38 ft. No grooves. Depth under stage, 8 ft. Dates read, Wareham's Opera House. Illum., elec. Guy Armstrong, elect. Roy Tobias, stage carpenter. Theatre on ground floor. Printing required, 6 stands, 30 3-sheets. H. P. Wareham, bill-poster....**Newspapers**—"Nationalist," weekly, S. W. McGarrah. "Mercury," weekly, M. B. Davis. "Republic," weekly, Kimball Bros....**Hotels**—Gillett, $2, $1.50. Baltimore, $1, $1.25. Cottage, St. James, Cedar Park, $1 each....**Railroads**—Union Pacific, B. T. Dunn, agt. Blue Valley R. R., B. T. Dunn, agt. Rock Island, Fay Evans. Manhattan Transfer Co.

MANKATO—Pop., ———. **Opera House.** John Doe, mgr. S. c., orchestra, 350; balcony, 150; gallery, 300. Prices, orchestra, 50c. and $1; balcony, 50c.; gallery, 25c. Illum., gas. Width prosc. opening, 26 ft. Height, 20 ft. Depth, footlights to back wall, 28 ft. Distance, curtain line to footlights, 1 ft. Between side walls, 50 ft. Distance between fly girders, 40 ft. No grooves. Height to rigging loft, 40 ft. Depth under stage, 9 ft. 1 trap, located center. Height to fly gallery, 20 ft. No bridges. Theatre on ground floor. Kansas City Scene Co., scenic artists. Printing required, 4 stands, 6 3-sheets, 25 1-sheets, 40 ½-sheets. Dates read, Mankato Opera House. Express offices, Pacific and U. S....**Newspapers**—2 weeklies....**Hotels**—2, rates $2 single, $1.50 double.

KANSAS.—Continued.

MARYSVILLE—Pop., 2,306. **Turner Hall.** George Mohrbacker, mgr. and bus. mgr. George T. Smith, press agt. S. c., 500. Prices, 35c., 50c. Illum., acetylene gas. Width prosc. opening, 20 ft. Height of same, 20 ft. Depth, footlights to back wall, 30 ft. 4 grooves. Distance, curtain line to footlights, 2 ft. 1 trap, center. Scene room. Theatre on first floor. Will Lockard, stage carpenter. A. Von Trott, orchestra leader. 7 in orchestra. F. Campbell, bill-poster. Transfer Cos., H. Zegler and W. Graba. Express, Pacific and Wells-Fargo. Dr. E. L. Wilson, physician. J. A. Broughton, lawyer....Publisher of programme—George T. Smith.

Grand Theatre. A. Goodman, mgr. Steam heat. Illum., elec. Width of prosc. opening, 20 ft. Height, 12 ft....**Newspapers**—Weekly, "Thursday News," "Advocate," "Democrat."....**Hotels**—Pacific, $2 single or double; Lindley House, $1 single or double; Campbell, $1 single or double. Sherman, $1 single or double ....**Railroads**—St. Joe & G. I. Ry., Wm. Lonergan, agt.; Union Pacific, Wm. Lonergan, agt.

McPHERSON—Pop., 4,000. **New Opera House.** C. W. Bachelor, mgr. and bus. mgr. Prices, 25c. to 75c. Illum., elec. Theo. Brantano, elect. Depth footlights to back wall, 30 ft. Distance curtain line to footlights, 2 ft. Distance between side walls, 54 ft. Height grooves from stage, 16 ft. Stage to rigging loft, 45 ft. Printing required, 6 stands, 12 3-sheets, 100 1-sheets....**Newspapers**—"Republican," daily and weekly. "Democrat," "Opinion," weekly....**Hotel**—Union....**Railroads**—Union Pacific, G. H. Gloss, agt.; C., R. I. & P., E. Holzworth, agt.; A., T. & S. Fe, J. A. Davis, agt.; Mo. Pacific, E. A. Galliher, agt. Transfer Co., Wm. Strahan.

MINNEAPOLIS—Pop., 2,500. **Opera House.** A. E. Robinson, mgr., bus. mgr. and press agt. S. c., 400. Illum., elec. Width prosc. opening, 20 ft. Height of same, 14 ft. Depth, footlights to back wall, 24 ft. Distance, curtain line to footlights, 3½ ft. Between side walls, 45 ft. Height to rigging loft, 16½ ft. Depth under stage, 10 ft. 2 traps. Room 14x24 under the stage. Theatre on second floor. E. Raper, scenic artist. Dr. Blake, prop. man and stage carpenter. H. E. Crawley, orchestra leader. 4 in orchestra. E. Raper, bill-poster. A. E. Robinson, advt. agt. Printing required, 2 stands, 30 3-sheets, 25 1-sheets, 30 ½-sheets. Transfer Co., B. A. Bingaman. Express, Pacific. Dr. J. F. Brewer, physician. J. E. Mulligan, lawyer....**Newspapers**—2 weekly papers published on Thursdays, "Messenger" and "Better Way."....**Hotel**—Parker House, rates, single, $2 per day....**Railroads**—Union Pacific, R. E. Anderson. A., T. & S. F., E. E. Brown....Publisher of programme—Messenger office.

MUSCOTAH—Pop., 750. **Harvey Opera House.** A. B. Harvey, mgr. S. c., 300. Width prosc. opening, 18 ft. Height, 10 ft. Footlights to back wall, 18 ft. Curtain line to footlights, 2 ft. Distance between side walls, 50 ft. Stage to rigging loft, 10 ft. Depth under stage, 2 ft. Theatre on second floor. Jerry Upp, bill-poster....**Newspaper**—"Muscotah Record," weekly....**Hotels**—Kentucky Hotel, $1.25, $2. Mills Hotel, $1.25, $2....**Railroad**—M. P. R. R., W. Z. Dawson, agt. Transfer Co., Geo. Harris.

NEWTON—Pop., 7,000. **Ragsdale Opera House.** Murphy Mortgage Co., mgrs. S. c., 700. Illum., gas and elec. Prices, 25c. to $1. Width prosc. opening, 28 ft. Height, 30 ft. Footlights to back wall, 28 ft. Curtain line to back wall, 24 ft. Curtain line to footlights, 4 ft. Distance between side walls, 47 ft. Distance between fly girders, 32 ft. Height of grooves from stage, 16 ft. Stage to rigging loft, 34 ft. 4 grooves. Depth under stage, 9 ft. 1 trap, N. of center of stage. Grooves can be taken up flush with fly gallery. Theatre on second floor. Printing required, 4 stands, 7 3-sheets, 75 1-sheets, 50 ½-sheets. Transfer Co., H. M. Judkins, J. B. Thompson....**Railroads**—A., T. & S. F., L. C. Horst, agt.; Missouri Pacific, T. W. Randall, agt. Express, Wells-Fargo. A. E. Small, physician. S. R. Peters, lawyer....**Newspapers**—"Newton," "Kansan," "Republican."....**Hotels**—Murphy's, $1.25, $1, and European; Arcade, $3 and up.

NORTON—Pop., 3,759. **The Auditorium.** Geo. Moulton, mgr. and bus. mgr. S. c., orchestra, 400; balcony, 250; gallery, 300. Prices, orchestra, $1; balcony,

75c.; Gallery, 35c.; admission, 50c. Illum., elec. Volt, 110. System, Edison. Width prosc. opening, 32 ft. Height of same, 24 ft. Depth, footlights to back wall, 32 ft. Distance, curtain line to footlights, 2 ft. Between side walls, 62 ft. Distance between fly girders, 50 ft. No grooves. Height to rigging loft, 46 ft. Depth under stage, 10 ft. 1 trap, located center. Height to fly gallery, 22 ft. Theatre on ground floor. Fred Wilken, leader of orchestra. 6 to 10 in orchestra. C. E. Kempton, bill-poster. Printing required, 6 stands, 12 3-sheets, 50 1-sheets, 50 ½-sheets. Dates read, The Auditorium. Transfer Co., Bunker's. Express office, U. S. and Adams....**Newspapers**—1 daily; 3 weeklies, issued Thursdays.... **Hotels**—Bower's Tavern, $2 single, $1.50 to $2 double. Simmon's Cafe, European, room 50c., meals 25c. Cottage House, $1.25 single, $1 double....**Railroads**—Rock Island and Burlington....Publisher of programme—F. M. Duvall.

OBERLIN—Pop., 2,500. **Oberlin Opera House.** I. N. Page, mgr. S. c., orchestra, 312; balcony, 210; gallery, 275. Illum., elec. Volt., 110. System, alternating. Width prosc. opening, 28 ft. Height, 22 ft. Depth, footlights to back wall, 29 ft. Distance, curtain line to footlights, 1 ft. Between side walls, 54 ft. Distance between fly girders, 45 ft. No grooves. Height to rigging loft, 40 ft. Depth under stage, 9 ft. 1 trap, located center. Height to fly gallery, 21 ft. No bridges. Theatre on ground floor. Kansas City Scene Co., scenic artists. 8 in orchestra. Printing required, 4 stands, 8 3-sheets, 30 1-sheets, 40 ½-sheets. Dates read, Oberlin Opera House. Express office, Adams. H. O. Caster, lawyer....**Newspapers**—2 weeklies....**Hotels**—2, rates $2 single, $1.50 double.

OLATHE—Pop., 4,000. **Grange Opera House**, destroyed by fire Nov. 7, 1903. Plans are now under way for a new theatre. Theatrical correspondence can be addressed to Geo. Black. Transfer Co., Moll & Glover. Express, Wells-Fargo and Adams....**Newspapers**—Weekly, "Mirror," Wednesday. "Tribune," Thursday. "Patron," Thursday. "Register," Friday....**Hotels**—Olathe, rates, single, $1.25; double, $1.50. Avenue, single, $1.25; double, $1.50. Eldridge, single, $1 per day. Cottage, single, $1 per day....**Railroads**—A., T. & S. F., H. L. Phillips, agt. St. Louis & San Francisco, Ferguson, agt. Mattie Lesner, typewriting....Publisher of programme—Geo. Bancroft.

OSAGE CITY—Pop., 3,500. **O'Neil Opera House.** T. J. O'Neil, mgr. S. c., 500. Prices, 35c. and 50c. Illum., elec. Volt., 110. Edison. Direct current. Geo. Dawson, elect. Width prosc. opening, 22 ft. Height, 13 ft. Footlights to back wall, 19 ft. Curtain line to footlights, 3 ft. 4 grooves. Depth under stage, 4 ft. Distance between side walls, 48 ft. Height of grooves, 11 ft. 6 in. Height to rigging loft, 18 ft. 1 trap, center. Grooves can be taken up flush with fly gallery, Scene room, 24x24. Theatre on second floor. Size of stage, 25x48 ft. John Slusser, prop. man. Ed. Rusk, bill-poster. Printing required, 2 stands, 10 3-sheets, 20 1-sheets, 25 ½-sheets. Dates should read, O'Neil's Opera House. Transfer Co., O. M. Halpin. Express offices, Wells-Fargo and Pacific. T. M. Zane, E. B. Packer, physicians. John McLoughlin, lawyer....**Newspapers**—Weekly, "Free Press," "Public Opinion."....**Hotel**—Everest, $2, $1.25, $1.50, $1....**Railroads**—A., T. & S. F., J. A. Butts, agt. Missouri Pacific, Miller.... Publishers of programme—"Free Press" and "Public Opinion."

OSWEGO—Pop., 4,000. **New Grand Theatre.** W. H. Condon, mgr. S. c., 800. Illum., gas and elec. Volt., 115. T.-H. system. Nelic Nofus, elect. Clyde Seibert, stage mgr. Prosc. opening, 28 ft. Height, 18 ft. Footlights to back wall, 32 ft. Curtain line to footlights, 2 ft. Distance between walls, 40 ft. Height to rigging loft, 40 ft. Oswego Bill-Posting Co., bill-posters. Transfer Co., Alex. McCully. Express offices, American and Wells-Fargo. F. M. Brady, lawyer. Mart Hiatt, house officer....**Newspapers**—Weekly, "Independent," "Blade," "Democrat."....Hotels—Oswego, $1.25 double, $1.50 single; City Hotel, $1, 80c. double; Commercial House....**Railroads**—St. L., S. F., W. A. Wykoff, agt.; M., K. & T., Mr. Farar.

OTTAWA—Pop., 10,000. **Rohrbaugh Theatre.** S. R. Hubbard, mgr., bus. mgr. and press agt. S. c., 1,200. Prices, 25c. to $1. Illum., gas and elec. Volt., 100. Amperes, 350. D. H. Blaine, elect. Wm. Dairy, stage mgr. Width prosc. opening, 34 ft. Height, 23 ft. Depth footlights to back wall, 42½ ft. Distance be-

KANSAS.—Continued.

tween side walls, 62 ft. Distance curtain line to footlights, 2½ ft. Distance between fly girders, 45 ft. Height grooves from stage, 18 ft. Stage to rigging loft, 50 ft. 1 set grooves, in 1. Depth under stage, 8 ft. 1 trap, located in center. Scene room. Theatre on ground floor. Clyde Buckley, prop. man. Printing required, 7 stands, 15 3-sheets, 5 8-sheets, 50 1-sheets, 100 ½-sheets. Dates read, The Rohrbaugh. E. Whitacre, bill-poster....**Newspapers**—"Republican," daily and weekly, Mr. Moffet. "Herald," weekly and daily, A. L. Miller....**Hotels**—Occidental, $1.25. The Tavern, $2. Marsh House, $1.50, $1.25....**Railroads**—A., T. & S. F., S. M. Campbell, agt. Missouri Pacific, Jno. Scott, agt. Transfer Co., Bodly & Son. Express, Wells-Fargo. Dr. F. C. Herr, physician. Wm. Deford, lawyer.

PAOLA—Pop., 4,200. **Mallory Opera House.** C. H. Mallory, mgr. S. c., 900. Illum., elec. and gas. Width prosc. opening, 26 ft. Height, 18 ft. Footlights to back wall, 30 ft. Distance between side walls, 50 ft. Height to rigging loft, 34 ft. Scene room. Theatre on ground floor. Ethelynn Williford, pianist. Printing required, 3 stands, 10 3-sheets....**Newspapers**—Weekly, "Republican," "Western Spirit."....**Railroads**—Missouri Pacific, M. K. T. & Frisco. Transfer, E. J. Haughey....Publisher of programme—I. Mallory.

PARSONS—Pop., 15,000. **Elks Theatre.** Zehrung, Philley, Olendorf & Bell, lessees and mgrs. Earl L. Woodruff, res. mgr. S. c., 1,200. Stage, width, 63 ft. Depth, 38 ft. Fly floor, 28½ ft. Prosc. opening, width, 32 ft. Height, 30 ft. Gridiron, 51 ft. Between girders, 60 ft. Cellar, 8 ft. 12 dressing rooms, 5 on stage, 7 on second floor. Illum., elec. Volt., 110. Alternating. Plug, second floor. Theatre on ground floor. Printing required, 8 stands, 20 3-sheets, 125 lithos. Transfer Co., L. V. Darrow....**Newspapers**—"Eclipse," evening, C. A. Lamb; "Sun," evening, T. A. Cordray....**Hotels**—Rosbach, $2; Oxford, $1.25 and $1.50; Mecca, $1 and $1.25....**Railroads**—M., K. & T. and Frisco.

PEABODY—Pop., 2,000. **Masonic Opera House.** F. H. Prescott, mgr. S. c., 500. Prices, 35c., 50c. Illum., elec. Width of prosc. opening, 24 ft. Height, 12 ft. Footlights to back wall, 30 ft. Curtain line to footlights, 1½ ft. 10 grooves. Grooves may be taken up flush with fly gallery. Distance between side walls, 50 ft. Depth under stage, 8 ft. Theatre on ground floor. L. Zirkle, prop. man. Printing required, 3 stands, 10 3-sheets, 25 1-sheets, 35 ½-sheets. Dates should read, Masonic Opera House. J. N. Baker, bill-poster. Transfer, Peabody Transfer Co. Expresses, U. S. and Wells-Fargo. O. J. Furst, physician. C. M. Clark, lawyer....**Newspaper**—One weekly, Thursday....**Hotels**—Palisade, $2, $1.50. Grand Central, $1.50, $1.25. Commercial, $1.25, $1....**Railroads**—A., T. & S. F., C. O. Grimm. C., R. I. & P., A. Bradley....Publisher of programme—W. H. Morgan.

PITTSBURG—Pop., 15,000, with 5,000 to draw from by electric railway. **La Belle Theatre.** W. B. Bell, lessee and mgr. S. c., 1,400. Width prosc. opening, 32 ft. Height, 28½ ft. Footlights to back wall, 38 ft. Distance between side walls, 63 ft. Distance between fly girders, 46 ft. Stage to rigging loft, 58 ft. Depth under stage, 8 ft. 3 traps, located center of stage. No grooves. Theatre on ground floor. Printing required, 8 to 10 stands, 25 3-sheets, 25 1-sheets, 100 ½-sheets....**Newspapers**—"Headlight," daily. "Leader," daily. "Kansan," weekly....**Hotels**—Stilwell, $2, $2.50. Crescent House, $1, $1.25. Commercial, $1.25. $1. Courtland, European, 50c. up....**Railroads**—'Frisco, S. T. Cantrell, agt. Mo. P., Geo. Donahy, agt. K. C. Southern, S. W. King, agt. A. T. P. & Santa Fe, W. F. Bill, agt. Braden Trans Co.....Publisher of programme—W. W. Bell.

RUSSELL—Pop., 1,300. **Russell Opera House.** Bowlus & Gernon, mgrs. S. c., 400. Size of stage, 22x20 ft. Height, 14 ft. Theatre on second floor. Transfer Co., Turnepseed & Wheatley....**Newspapers**—Weekly, "Reformer," Friday; "Record," Thursday....**Hotels**—Russell House, Faulkner Hotel....**Railroad**—U. P., Geo. Shaffer, agt.

SALINA—Pop., 8,000. **Salina Opera House.** W. P. Pierce, mgr. S. c., 800. Prices. 25c. to 75c. Illum., elec. and gas. Width prosc. opening, 23 ft. Height, 16 ft. Footlights to back wall, 35 ft. Curtain line to footlights, 5 ft. Distance

between side walls, 46 ft. Height of grooves from stage, 16 ft. Stage to rigging loft, 25 ft. 4 grooves. Depth under stage, 4 ft. 1 trap. Theatre on second floor. Springer's orchestra. 4 in orchestra. Printing required, 7 stands, 15 3-sheets, 50 1-sheets. Dates read, Salina Opera House. John Smith, bill-poster....**Newspapers**—"Republican," daily. "Republican," "Herald," "Sun" and "Union," weekly. "Union," daily....**Hotels**—National, $2 single, $1.75 double. Metropolitan, $1. Austin, $1.25, $1.50....**Railroads**—Union Pacific, W. S. Barr, agt. Missouri Pacific, W. S. Boughton, agt. C., R. I. & P., M. Z. Baker, agt. A., T. & S. F., D. L. Batchelor, agt. Salina Transfer Co.

SCAMMON—Pop., 3,000; drawing pop., 4,000. **The Scammon.** T. B. Pryor, mgr. S. c., orchestra, 350; balcony, 250; gallery, 300. Illum., elec. Width prosc. opening, 28 ft. Height, 22 ft. Curtain line to back wall, 30 ft. Height to rigging loft, 40 ft. Between fly galleries, 48 ft. Height to same, 20 ft. Between walls, 53 ft. No grooves, 1 trap, located center. Depth under stage, 9 ft. Theatre on ground floor. Printing required, 6 stands, 12 3-sheets, 50 lithos....**Newspapers**—2....**Hotels**—2, rates $1 and $1.50.

SOLOMON—Pop., 1,000. **Woodmen's Opera House.** C. Kuhn, mgr. Illum., gasoline lamps. Width of prosc. opening, 22 ft. Height, 12 ft. Depth, footlights to back wall, 26 ft. Stage, 26x36 ft. Depth under stage, 7 ft. Trap in center. Theatre on ground floor. 2 large dressing rooms under stage. Transfer, J. W. Neil. Drs. Gaines, White and Shenck, physicians....**Newspaper**—"Solomon Tribune," weekly....**Hotels**—Montezuma, single, $2 per day; double, $1.50. Pacific House, single, $1; double, 80c....**Railroads**—U. P., I. J. Bohn, agt. C., R. I. & P., Sitz, agt. A., T. & S. F., Brady, agt.

STERLING—Pop., 2,500. **Auditorium.** Bassett & Findley, mgrs. S. c., 800. Illum., elec. lights. Width prosc. opening, 28 ft. Height, 14 ft. Depth from footlights to back wall, 28 ft. Distance between side walls, 44 ft. Theatre on ground floor. Printing required, 1 stand, 4x32; 1, 4x14; 1, 4x8; 3 3-sheets, 20 1-sheets, 20 1-sheet boards. Can use about 25 1-sheet and 25 ½-sheet lithos.... **Newspapers**—"Sterling Bulletin," "Sterling Journal," both weekly, Thursday.... **Hotels**—Jennings and Park House....**Railroads**—A., T. & S. F., M. J. Anderson, agt.; Missouri Pacific, D. A. Goodwin, agt. Transfer, J. Belden....We expect to raise our roof and put in all new drop scenery this summer.

THAYER—Pop., 600. **Thayer Opera House.** John Fretwell,, mgr. S. c., 300. Width prosc. opening, 14 ft. Height, 9 ft. Depth, footlights to back wall, 20 ft. Distance, curtain line to footlights, 1 ft. Theatre on ground floor. House, bill-poster....**Newspapers**—"Independent" and "News," weekly, Friday....**Hotels**—Hotel Sanders and Southern Hotel....**Railroad**—Southern Kansas, O. T. Lucas, agt. of A., T. & S. Fe system.

TONGANOXIE—Pop., 1,200. **Laming's Opera House.** J. C. Laming, Jr., mgr. and bus. mgr. S. c., 450. Width prosc. opening, 20 ft. Height, 12 ft. Depth, footlights to back wall, 14 ft. Distance, curtain line to footlights, 2 ft. Distance between side walls, 44 ft. Height grooves from stage, 11 ft. 3 grooves. Depth under stage, 3 ft. Theatre on second floor....**Newspaper**—"Mirror," weekly, Thursday....**Hotel**—Elliott....**Railroads**—Union Pacific, T. J. Stout, agt. K. C. N. W., E. E. Hieser, agt. Transfer Co., H. D. Hoskins. Express, Pacific.

TOPEKA—Pop., 50,000. **Grand Opera House.** Roy Crawford, mgr. S. c., 1,850. Elec. light. Width prosc. opening, 32 ft. Height, 30 ft. Depth, footlights to back wall, 48 ft. Distance, curtain line to footlights, 4 ft. Distance between side walls, 75 ft. Distance between fly girders, 50 ft. No grooves. Stage to rigging loft, 52 ft. Depth under stage, 8 ft. 3 traps, located center and sides. Theatre on ground floor. Printing required, 14 stands, 15 3-sheets, 20 8-sheets, 150 snipe, 3,000 heralds, 250 cards. Crawford Bill-Posting Co., bill-posters. Marshall, stage carpenter, elect. and prop. man.

Grand Opera House. Arthur S. Kane, lessee. L. M. Crawford, mgr. S. c., 1,800. Illum., elec. Width prosc. opening, 35 ft. Height, 38 ft. Depth, foot-

KANSAS.—Continued.

lights to back wall, 68 ft. Distance, curtain line to footlights, 4 ft. Distance between side walls, 75 ft. Distance between fly girders, 46 ft. Stage to rigging loft, 60 ft. 4 grooves. Depth under stage, 7 ft. 3 traps, located center and 2 sides. Theatre on ground floor. Printing required, 10 stands, 20 8-sheets, 15 3-sheets, 150 snipe, 6,000 heralds, 250 cards. Crawford Bill-Posting Co., bill-posters.... **Newspapers**—"Capital," "Journal" and "Herald," daily....**Hotels**—National $2, $1.50. Oxford, $1.25, $1. Savoy, $1.25, $1....**Railroads**—Santa Fe. Union Pacific. R. I. Missouri Pacific. Transfer Co., Crawford & Kane. Express Cos., Wells-Fargo and Pacific.

WAMEGO—Pop., 3,000. 2,500 more to draw from. **The Rogers Bros. Columbian Theatre.** Rogers Bros., mgrs. S. c., 900. Prices, 25c., 35c., 50c., 75c. and $1. Illum., elec. Volt., 115. Wallace Blanchard, stage carpenter and elect. Dow. W. Tieter, prop. man. C. W. Rogers, orchestra leader. Width prosc. opening, 30 ft. Height, 16 ft. Depth curtain line to back wall, 40 ft. Wall to wall, 50 ft. Height to fly gallery, 18 ft. Height to gridiron, 38 ft. Printing required, 8 stands, 30 3-sheets, 50 1-sheets, 50 ½-sheets. Dates to read, Columbian Theatre.

Leach's Theatre. L. B. Leach, mgr. and bus. mgr. S. c., 500. Prices, admission various. Illum., gas. Stage, 46x26. Theatre on first floor. L. B. Leach, bill-poster....**Newspapers**—Weekly, "The Times," Friday. "Agriculturist," Thursday....**Hotels**—The Ames, single $2. Merritt House, single $1.... **Railroad**—U. P. R. R., O. G. Thomson, agt.

WELLINGTON—Pop., 5,500. **Woods Opera House.** H. G. Toler & Son, mgrs., Wichita. H. A. Keuneke, local mgr. S. c., 750. Illum., elec. and gas. Width prosc. opening, 24 ft. Height, 12 ft. Footlights to back wall, 30 ft. Curtain line to footlights, 4 ft. 3 grooves. Depth under stage, 4 ft. Distance between side walls, 50 ft. Height of grooves, 14 ft. Height to rigging loft, 20 ft. 2 traps, center and back. 2 bridges. Grooves can be taken up flush with fly gallery. Theatre on second floor. S. Heyser, prop. man. Harry Johnston, stage carpenter. Printing required, 4 stands, 25 3-sheets, 50 1-sheets, 100 ½-sheets. Dates read, Woods Opera House. Transfer Co., Al. Russell. Express offices, Wells-Fargo, U. S. Dr. Halliday, physician. C. E. Elliott, lawyer ....**Railroads**—A., T. & S. F.; C., R. I. & P.; Southern Kansas.

WEIR—Pop., 3,000. **Weir City Opera House.** Ashly & Broadley, mgrs. S. c., 500. Width prosc. opening, 18 ft. Height, 12 ft. Depth footlights to back wall, 35 ft. Distance between side walls, 40 ft. 4 grooves. 6 set lines, 24 ft. long, 16 ft. high. Depth under stage, 8 ft. Theatre on ground floor. Printing required, 4 stands, 8x4; 5 8-sheets, 15 3-sheets, 20 1-sheets, 25 ½-sheets. Clarence Majors, bill-poster ....**Newspaper**—"Journal," weekly....**Hotel**—Commercial, $1.50, $1.25....**Railroad**—Frisco, A. J. McDaniels. Transfer, Mora Whitmore.

WICHITA—Pop., 30,000. **Crawford Opera House.** L. M. Crawford, mgr., St. Louis, Mo. E. L. Martling, res. mgr. S. c., 1,500. Width prosc. opening, 30 ft. Height, 24 ft. Depth footlights to back wall, 36 ft. Distance curtain line to footlights, 4 ft. Distance between side walls, 55 ft. Distance between fly girders, 44 ft. Height grooves from stage, 18 ft. Stage to rigging loft, 48 ft. Depth under stage, 10 ft. 4 traps, located 3 center, 1 side. Grooves can be taken up flush with fly gallery. Theatre on second floor. Printing required, 8 stands, 25 8-sheets, 35 3-sheets, 50 1-sheets, 50 ½-sheets. E. L. Martling, bill-poster, Opera House.

The Toler Theatre. E. C. Toler, mgr. S. c., 1,800. Prices vary. Illum., elec. Volt., 500 and 104. Prosc. opening, 36 ft. Height, 24 ft. Footlights to back wall, 51 ft. Curtain line to footlights, 3 ft. Distance between side walls, 60 ft. Between fly girders, 44 ft. Height to rigging loft, 50 ft. Depth under stage, 9 ft. No grooves. Theatre on ground floor. Printing required, 5 stands, 20 8-sheets, 50 3-sheets, 100 1-sheets....**Newspapers**—"Eagle," daily and Sunday. "Beacon," daily....**Hotels**—Carey, $2, $2.50, $3 single, $1.50, $2 double. Manhattan, $2 single. Wellington, European, 75c. single, 50c. double. Baltimore, $1. Topeka Avenue, $1....**Railroads**—Missouri Pacific, Sherwin, agt. Santa Fe., Delaney,

KANSAS.—Continued.

agt. Rock Island, Bascomb, agt.; Frisco, Dunn, agt. Howard Transfer Co. Express, U. S., Pacific, Wells-Fargo, Adams. Dr. Purdue, physician. O. H. Bentley, attorney.

WINFIELD—Pop., 10,000. **Winfield Grand Opera House.** Geo. G. Gary, mgr. Illum., elec. S. c., 1,000. Width prosc. opening, 33 ft. Height, 20 ft. Depth footlights to back wall, 38 ft. Distance between side walls, 60 ft. Distance between fly girders, 41 ft. Height grooves from stage, 18 ft. Stage to rigging loft, 32 ft. 4 sets grooves. Depth under stage, 10 ft. 3 traps. Grooves can be taken up flush with fly gallery. Theatre on ground floor. Printing required, 7 stands, 15 3-sheets, 75 1-sheets. Frank Pauley, bill-poster....**Newspapers**—"Winfield Courier," daily, Kinnie, critic. "Tribune." "Free Press," daily, Draper, critic.... **Hotels**—St. James, $1.50. Brettun, $2. Arlington, $1, $1.25....**Railroads**—A., T. & S. F., H. A. Miller, agt. Missouri Pacific, T. F. Scruby, agt. Frisco, W. A. Paling, agt. Transfer Co., A. C. Bangs. Express, Wells-Fargo Co. Dr. Emerson, physician. Joe Lafferty, lawyer.

YATES CENTER—Pop., 2,000. **The Apollo Opera House.** J. E. Wirick, owner and mgr. Seating, including a fine balcony and gallery, 600. Natural gas for fuel and lights. Prosc. opening, 20 ft. wide and 11 ft. high. Stage, 30 ft. between side walls and 28 ft. from footlights to the back. Ceiling, 18 ft. above stage floor. Stage, 4 ft. high. 2 traps. 2 large dressing rooms. House on second floor, with 3 straight easy stairways. Roof supported by trusses. No posts in the way. Seated with 600 chairs. Printing required, 4 stands, 4x5; 5 3-sheets, 20 1-sheets, 20 ½-sheet lithos., heralds, etc. Dates should read, The Apollo Opera House. My only business. Always ready....**Newspapers**—Two, weekly....**Hotels**—Two....**Railroad**—Crossing of the M. O. P., Branch of the Santa Fe.

KENTUCKY

ASHLAND—Pop., 10,000. **The Ashland Theatre.** Norton & Smith, mgrs. S. c., 800. Width prosc. opening, 25 ft. Height, 25 ft. Depth footlights to back wall, 25 ft. Distance curtain line to footlights, 3 ft. Distance between side walls, 49 ft. Distance between fly girders, 30 ft. Stage to rigging loft, 32 ft. Depth under stage, 5 ft. 1 trap, located center. Theatre on second floor. Lois Singer, musical director. Printing required, 5 stands, 20 3-sheets, 50 1-sheets, 50 ½-sheets....**Newspaper**—"Tri-State Independent," W. G. Faulker, critic.... **Hotel**—Ventura, $2, $1.50....**Railroads**—Chesapeake & Ohio, Chas. Covertson, agt. Norfolk & Western, W. A. Ginn, agt.

AUGUSTA—Pop., 2,000. **Russell Opera House.** Kline O'Neil, mgr. S. c., 600. Prices, 25c. to 50c. Width of prosc. opening, 24 ft. Height, 16 ft. Depth, footlights to back wall, 32 ft. Distance, curtain line to footlights, 3½ ft. Distance between side walls, 50 ft. Height of grooves from stage, 12 ft. 5 grooves. Theatre on ground floor. Printing required, 6 stands, 20 3-sheets, 25 ½-sheets, 25 1-sheets. Ellsworth Yates, bill-poster....**Newspaper**—"Chronicle," weekly, Wednesday....**Hotel**—Smith House, $1.25....**Railroad**—C. & O., Hugh Foley, agt. Transfer Co., George Cablish. Dr. Bradford, physician. George Doniphan, lawyer.

BOWLING GREEN—Pop., 12,000. Halfway between Louisville and Nashville. **Bowling Green Opera House.** J. M. Robertson, mgr. and bus. mgr. S. c., 950. Regular prices, 25c., 50c., 75c. Special prices, 25c. to $1.50. Illum., gas and elec. William Drake, elect. and stage carpenter. Width prosc. opening, 30 ft. Height, 25 ft. Depth footlights to back wall, 35 ft. Distance curtain line to footlights, 3 ft. Distance between side walls, 50 ft. Distance between fly girders, 42 ft. Stage to rigging loft, 46 ft. Depth under stage, 8 ft. Scene room. Theatre on second floor. Ben Topmiller, leader orchestra. Joe Hinton, prop. man. Printing required, 5 stands, 20 3-sheets, 125 1-sheets, 50 ½-sheets. Dates read, Opera

KENTUCKY.—Continued.

House. John Gorin, bill-poster....**Newspapers**—"Times," daily, O. A. Roup, critic. "News," daily, J. B. Gaines, critic....Hotels—Webb's, $2, $1.50. Mansard, $2.50, $3.50. Moorehead, $1.75, $1.50. Watkins House, $1. B. G. Hotel, rooms 50c., 35c....**Railroad**—L. & N., Geo. Thompson, agt. Transfer Co., John Sharp.

CARROLLTON—Pop., 3,500. **Richland Opera House.** Jas. Kinchelve, mgr. S. c., 1,000. Heated by steam and lighted by elec. Patronage good. Scenery first class. Width prosc. opening, 27 ft. Height, 23 ft. Depth, footlights to back wall, 25 ft. Distance, curtain line to footlights, 5 ft. Distance between side walls, 40 ft. Distance between fly girders, 30 ft. Stage to rigging loft, 26 ft. 4 grooves. Depth under stage, 3½ ft. 1 trap. Grooves can be taken up flush with fly gallery. Theatre on second floor....**Newspapers**—3 weeklies, issued Wednesday, Thursday and Saturday....**Hotels**—Houghton House. Southern, special rates.... **Railroad**—L. & N., 8 miles from Carrollton, Grobmeyer Bros., agt. Bus connection. Transfer Co., Heck Berry. Also best of boat accommodations.

CYNTHIANA—Pop., 6,000. **Rohs Opera House.** H. A. Rohs, mgr. and bus. mgr. S. c., 700. Prices, orchestra, $1.50; admission, 25c. Illum., elec. Volt., 104. Alternating. C. Adams, elect. Width prosc. opening, 25 ft. Height of same, 20 ft. Depth, footlights to back wall, 27 ft. Distance, curtain line to footlights, 3 ft. Between side walls, 51 ft. Distance between fly girders, 38 ft. No grooves. Height to rigging loft, 47 ft. Depth under stage, 3½ ft. 2 traps, center and right. Height to fly gallery, 22 ft. No bridge. No scene room. Theatre on second floor. Abe Stewart, stage carptener. 3 in orchestra. G. Biancke, leader. S. F. Shawhan, bill-poster. Printing required, 6 stands, 10 3-sheets, 25 1-sheets, 25 ½-sheets. Dates to read, Rohs Opera House, Cynthiana. Transfer Co., F. P. Clary. Express office, Adams. Givens, Wells & Moore, physicians. J. J. Osborn, lawyer. Only theatre in city. Elevator in house to put scenery and baggage on stage....**Newspapers**—Weekly, "Democrat," Thursday, J. M. Allan; "Log Cabin," Friday, J. T. Wilson....**Hotels**—Commercial, $2 single $1.50 double; Columbia, $1.50 single, $1.25 double; Curran, $1; French, $1....**Railroad**—L. & N., F. P. Clary, agt....Publishers of programme—"Democrat" and "Log Cabin."

DANVILLE—Pop., 6,000. **Danville Opera House.** E. W. Lillard, mgr. and bus. mgr. S. c., 800. Prices, 35c. to $1. Illum., elec. Width prosc. opening, 25 ft. Height, 15 ft. Distance, curtain line to footlights, 4 ft. Distance between side walls, 50 ft. Distance between fly girders, 40 ft. Height grooves from stage, 15 ft. Stage to rigging loft, 17 ft. 3 grooves. Depth under stage, 4 ft. 1 trap, located center, rear. Theatre on second floor. B. Davis, stage carpenter. James Zimmer, prop. man. Printing required, 8 stands, 12 3-sheets, 50 1-sheets, 25 ½-sheets. Dates to read, Danville Opera House. E. W. Lillard, mgr. James Zimmer, bill-poster.....**Newspapers**—"Danville News," semi-weekly; "Kentucky Advocate," tri-weekly, and "Boyle County Herald," semi-weekly....**Hotels**—Gelcher House, $2. Clements House, $1.50. Mrs. W. H. Shears, $1....**Railroad**—Q. & Crescent, Tim Cornell, agt. Transfer Cos., Jno. T. Reid, D. F. Logan and B. G. Fox. Express, Southern.

EARLINGTON—Pop., 5,000. **Temple Theatre.** W. S. McGary, mgr. S. c., 600. Prices, 25c. to 75c. Illum., elec. John Tyman, elect. and stage carpenter. Width of prosc. opening, 28½ ft. Height to ceiling, 26 ft. 3 in. Height to stage, 22 ft. Height of ceiling over stage, 22 ft. 3 in. Width of curtain opening, 28 ft. Height of curtain opening, 17 ft. Printing required, 4 stands, 15 3-sheets, 50 1-sheets, 75 ½-sheets. Dates to read, Temple Theatre. W. S. McGary, bill-poster....**Newspapers**—"Bee," "Hustler" and "Graphic."..**Hotels**—Victoria, $1, $1.25. Earlington, $2....**Railroad**—L. & N. Transfer Co., W. S. McGary. Express, Southern.

ELIZABETHTOWN—Pop., 2,800. **Opera House.** T. A. Thomas, mgr. S. c., 350. Prices, 25c. to 50c. Elec. lights. Width prosc. opening, 20 ft. Height, 9 ft. Footlights to back wall, 16 ft. Theatre on second floor. Lively O'Brien, bill-poster. Printing required, 3 stands, 15 3-sheets, 25 1-sheets, 50 ½-sheets. F.

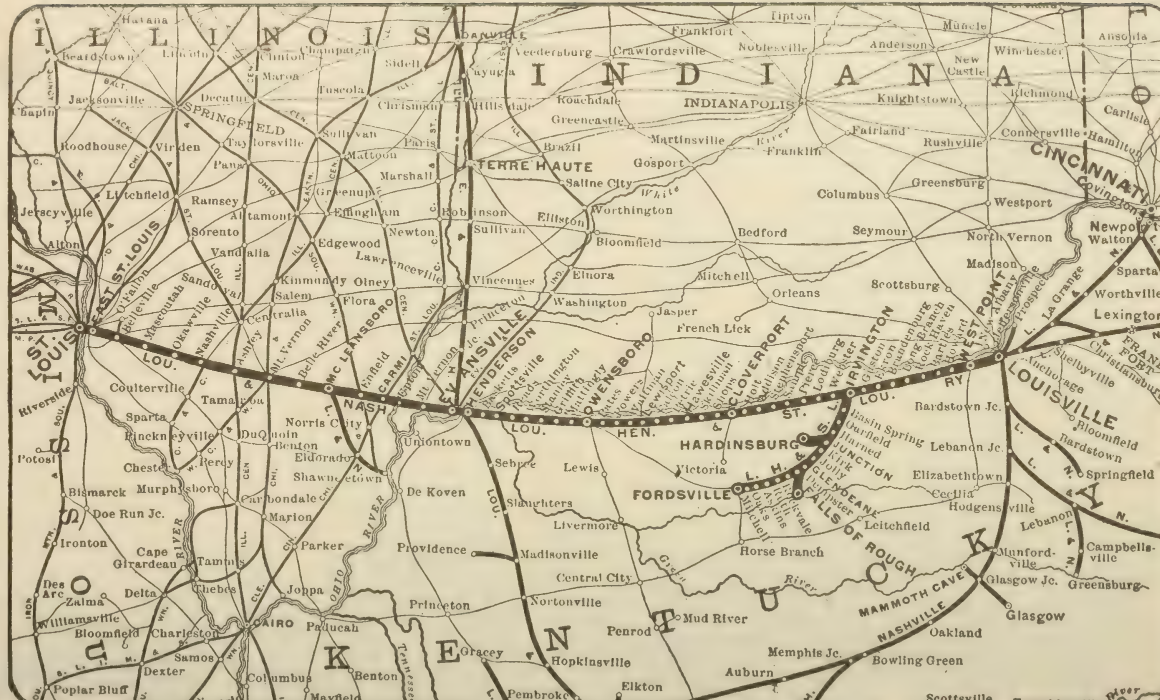

MAP OF THE HENDERSON ROUTE

KENTUCKY.—Continued.

P. Strickler, physician. S. M. Payton, lawyer....**Newspapers**—"News" and "Mirror," weekly....**Hotel**—Shower's House, $1.50 single, $1 double....**Railroads**—L. & N., E. H. Drain, agt. I. C., Geo. Magruder, agt.

EMINENCE—Pop., 1,800. **Rapp's Opera House.** J. C. Helburn, mgr., bus. mgr. and press agt. S. c., 450. Prices, 25c. to 50c. Theatre on second floor. C. C. Martin, leader of orchestra. 8 in orchestra. P. Rapp, prop. man. Printing required, 3 stands, 8 3-sheets, 25 1-sheets, 100 ½-sheets. Dates to read, Rapp's Opera House. Robt. Franklin, bill-poster. J. C. Helburn, advt. agt....**Newspapers**—"Constitutionalist," "Henry County Local," weekly, Thursday.... **Hotels**—Moody House, Penn House, rates reasonable....**Railroad**—L. & N., O. L. Oster, agt. **Transfer Co.**, J. D. Williams. Express, Adams.

FRANKFORT—Pop., 14,000 (according to official census taken Jan. 30, 1906). **Capitol Theatre.** D. J. McNamara & Co., lessees and mgrs. S. c., 1,200. Prices governed by merits of attraction. Illum., gas and elec. Clarence Baker, stage carpenter. Width prosc. opening, 31 ft. Depth, footlights to back wall, 40 ft. Distance, curtain line to footlights, 3 ft. Distance between side walls, 60 ft. Distance between fly girders, 41 ft. Height grooves from stage, 28 ft. Stage to rigging loft, 40 ft. Depth under stage, 12 ft. 2 traps, located center. 1 bridge, located back. Theatre on ground floor. 8 in orchestra. Chas. Ahler, leader. John Scott, prop. man. Printing required, 8 stands, 25 3-sheets, 50 1-sheets, 100 ½-sheets. Dates to read, Capitol Theatre....**Newspapers**—"Journal," daily, S. M. Saufley. "Roundabout," weekly, Geo. Lewis....**Hotels**—Capitol, $1.50, $2. Frankfort, $1.25, $1.50. Elk, $1.25, $1....**Railroads**—L. & N., F. & C. and C. & O. Versailles (14 miles), Laurenceberg (14 miles), connected by electric railway. Transfer Co., Perkins Transfer Co.

FULTON—Pop., 8,000. **Vendome.** H. W. Prestwood, mgr. S. c., 1,000. Illum., elec. Width prosc. opening, 36 ft. Height, 30 ft. Depth, footlights to back wall, 40 ft. Distance, curtain line to footlights, 3½ ft. Distance between side walls, 75 ft. Distance between fly girders, 65 ft. No grooves. Stage to rigging loft, 48 ft. Depth under stage, 3½ ft. Theatre on first floor. 10 dressing rooms. Elec. lights....**Newspapers**—"Commercial," daily and weekly. "Leader," daily and weekly....**Hotels**—Knight Hotel, $2, $1.50. Commercial, $1. New Meadows Hotel, $2, $1.50....**Railroad**—Illinois Central, L. S. Phillips, agt. Transfer Co., Prestwood Bros.

GEORGETOWN—Pop., 5,500. **Barlow's Hall.** J. W. Keller, mgr. S. c., 500. Illum., gas and elec. Volt., 52 and 104. System, T.-H. Amperes, 75. Width prosc. opening, 24 ft. Height, 12 ft. Footlights to back wall, 24 ft. 4 grooves. Distance curtain line to footlights, 3 ft. Between side walls, 40 ft. Height of grooves, 11 ft. Depth under stage, 4 ft. 1 trap, center. Theatre on second floor. J. W. Keller, bill-poster. Printing required, 4 stands, 25 1-sheets, 5 3-sheets, 75 ½-sheets. Dates read, Barlow's Hall....**Newspapers**—Weekly, "Times," Wednesday. "News," Tuesday. "Democrat," Friday....**Hotels**—Wellington, $1.50, $1.25. Lancaster, $1.50, $1.25. to profession....**Railroads**—Frankfort & Cin., Queen & Cr. Route, Southern Ry., Cin. Southern, Pat. Reddick, ticket agt. Transfer Co., Ashurst & Son and James Pullen. Express offices, Adams and Southern.

HARRODSBURG—Pop., 5,000. **Opera House.** C. T. Meisburg, mgr. S. c., 750. Prices vary. Illum., elec. Volt., 110-220, direct current. Width prosc. opening, 25 ft. Height, 16 ft. Footlights to back wall, 25 ft. Between side walls, 50 ft. Height to rigging loft, 45 ft. Height to fly gallery, 25 ft. 20 sets lines. 6 dressing rooms. Printing required, 4 stands, 15 3-sheets, 50 lithos, 1,000 heralds. Dates read, Opera House....**Newspapers**—"Democrat" and "Herald." ....**Hotels**—Commercial, $2. Graves, $1. Benta, $1.

HENDERSON—Pop., 18,000. **Park Theatre.** L. D. Smith, mgr. and press agt. S. c., orchestra, 468; balcony, 291; gallery, 500. Illum., gas and elec. Width prosc. opening, 36 ft. Height, 25 ft. Depth footlights to back wall, 38 ft. Distance curtain line to footlights, 2 ft. Between side walls, 65 ft. Distance between

KENTUCKY.—Continued.

fly girders, 50 ft. No grooves. Depth under stage, 9 ft. No scene room. Theatre on ground floor. Printing required, 8 stands, 25 3-sheets, 25 1-sheets, 25 ½-sheets. Dates to read, Park Theatre. Transfer Co., Carlisle. Express office, Adams....**Newspapers**—Daily, "Gleaner," "Journal."....**Hotels**—Henderson, $2, $2.50. The Lottie, European. Youngbecker's, McMullin....**Railroads**—L. & N., Illinois Central, Louisville, Henderson & St. Louis.

HOPKINSVILLE—Pop., 10,000. **Holland's Opera House.** R. H. Holland, mgr. S. c., 800. Prices, 25c. to $1. Illum., gas. Width prosc. opening, 27½ ft. Height, 17 ft. Depth, footlights to back wall, 33 ft. 4 grooves. Distance, curtain line to footlights, 5 ft. Between side walls, 47 ft. Distance between fly girders, 35 ft. Height of grooves, 14 ft. Height to rigging loft, 24 ft. Depth under stage, 4 ft. 2 traps, center and rear. Height to fly gallery, 27 ft. Grooves can be taken up flush with fly gallery. Theatre on second floor. John Buckner, prop. man. Carl Witty, stage carpenter. Rich. Hardin, bill-poster. R. H. Holland, advt. agt. Printing required, 4 stands, 20 3-sheets, 75 1-sheets, 50 ½-sheets. Dates to read, Holland's Opera House. Transfer Co., Vaughn's. Express, Southern and American....**Newspapers**—"New Era," daily, T. C. Underwood. "South Kentuckian," semi-weekly, C. M. Meachman, critic. "Independent," semi-weekly, A. J. Casey, critic. "Messenger," weekly, C. A. Brasher, critic.... **Hotels**—Latham, $2.50 up. Hill House, $1. Hotel Yancey, $1....**Railroads**—L. & N., J. C. Hooe, agt. Illinois Central, J. B. Mallon, agt. T. C. R. R., J. B. Mallon, agt.

LAWRENCEBURG—Pop., 3,000. **New Opera House,** built October, 1906. Booth & Haydon, mgrs....**Newspaper**—"Anderson News," weekly, Thursday.... **Hotel**—Lawrenceburg, $2....**Railroad**—Southern, G. E. Rankin, agt. Express Co., Southern, R. Hankins, agt. Transfer Co., J. W. Rankin. Livery, McKay & Hinkle. L. H. Carter, lawyer. G. D. Lillard, physician.

LEBANON—Pop., 4,500. **Lebanon Opera House.** Edelen & Hays, mgrs. S. c., 500. Illum., elec. Width prosc. opening, 21 ft. Height, 14 ft. Depth footlights to back wall, 24 ft. Distance curtain line to footlights, 5 ft. Distance between side walls, 56 ft. Height grooves from stage, 16 ft. 4 grooves. Depth under stage, 4 ft. 2 traps, located above and below. Newly refitted throughout. Theatre on second floor. Printing required, 4 stands, 12 3-sheets, 75 lithos. G. Bruce Edelen, bill-poster....**Newspapers**—"Falcon," weekly, Friday. "Enterprise," weekly, Friday....**Hotels**—Norris House, theatrical rates, $1.25. Chandler Hotel, $1. Bobbitt House, $1....**Railroads**—L. & N., Frank Harris, agt. C. & O., Harry Gilkeson. Express office, Adams. Dr. Kelly, physician. H. S. McElroy, lawyer.

LEXINGTON—Pop., 35,000. **Lexington Opera House.** Chas. Scott, mgr. S. c., 1,500. Illum., elec. Volt., 110. Tom McCabe, elec. Width prosc. opening, 35 ft. 6 in. Height, 34 ft. Depth footlights to back wall, 42 ft. Distance curtain line to footlights, 4 ft. Distance between side walls, 65 ft. Distance between fly girders, 46 ft. Height stage to rigging loft, 60 ft. Depth under stage, 10 ft. 4 traps. A. Wiehman, leader. Walker Osborn, prop. man. J. Uttinger, carpenter. Theatre on ground floor. Printing required, 5 stands, 15 3-sheets, 75 1-sheets, 75 ½-sheets. Ramsay & Co., bill-posters....**Newspapers**—"Leader," daily; "Herald," daily; "Gazette," daily....**Hotels**—Phoenix, American plan, $3 and up; European, $1 and up; Leland, $1.25, $1.50; Reed, $1.25. $1.50....**Railroads**—L. & N., F. Carr, agt. Q. & C., H. C. King, agt. Southern Ky., H. C. King, agt. K. C., F. Carr, agt. Lexington & Eastern, Chas. Scott, agt. C. & O., Geo. W. Barney, agt. Transfer Co., Lexington Omnibus Co. Express, Adams. Dr. Wiley, physician. J. Allen, lawyer.

MADISONVILLE—Pop., 6,000. **The Morton Theatre.** J. B. Brasher, propr. James A. Franceway, mgr. E. L. Dunkerson, press agt. George C. Wilson, elect. S. D. Phillips, stage carpenter, prop. man and bill-poster. S. c., orchestra, 348; balcony, 217; gallery, 250. Prices, 25c. to $1.50. Illum., elec. Volt., 104. Amperes, 250. Width prosc. opening, 30 ft. Height,

KENTUCKY.—Continued.

26 ft. Depth footlights to back wall, 35 ft. 1 set of grooves. Distance curtain line to footlights, 5 ft. Between side walls, 56 ft. Distance between fly girders, 42 ft. Height of grooves, 18 ft. Height to rigging loft, 49 ft. Depth under stage, 8½ ft. 4 traps, 2 center and 1 each side. Height of fly gallery, 22 ft. Grooves can be taken up flush with fly gallery. No scene room. Theatre on ground floor. 6 to 8 in orchestra. Printing required, 8 stands, 20 3-sheets, 75 1-sheets, 50 ½-sheets. Dates to read, The Morton Theatre, Madisonville. Transfer Co., Hall & Branson. Express, Southern. J. D. Sory, physician. John G. B. Hall, attorney....**Newspapers**—"Hustler," daily and semi-weekly. "Journal," semi-weekly. "Graphic," "Bee," "Enterprise," weekly....**Hotels**—Lucile, $2. Belmont, $1.50. Plenty of boarding houses....**Railroad**—Louisville & Nashville, D. M. Wooldridge, agt.

MAYSVILLE—Pop., 10,000. **Washington Opera House.** Russell, Dye & Frank, mgrs. T. M. Russell, bus. mgr. (to whom all communications should be addressed). S. c., 1,000. Prices, 25c. to $1.50. Illum., gas and elec. Edison system. Volt., 110, alternating. Wm. Luman, elect. and stage carpenter. Width prosc. opening, 30 ft. Height, 28 ft. Footlights to back wall, 35 ft. Curtain line to footlights, 32 ft. Distance between side walls, 66 ft. Distance between fly girders, 42 ft. Height of scenery, 18 ft. Height to rigging loft, 66 ft. Depth under stage, 12 ft. 3 traps. No grooves. Theatre on ground floor. Maysville Advt. Co., bill-posters. Wm. Alexander, advt. agt:. Printing required, 6 stands, 15 3-sheets, 50 1-sheets, 50 ½-sheets. Dates should read, Washington Opera House. Transfer Co., C. J. Collins. Express, Adams. H. K. Adamson, physician....**Newspapers**—Daily, "Ledger," "Bulletin."....**Hotels**—New Central, St. Charles, Whitehall....**Railroads**—Chesapeake & Ohio, W. W. Wikoff, agt. L. & N., Harry Ellis.

MIDDLESBORO—Pop., 6,000. **Princess Theatre.** J. P. Dugan, mgr. S. c., 1,000. Prices, 25c. to $1.50. Illum., elec. Volt., 104. Amperes, 60. System, T. H. W. M. Todd, elect. Width prosc. opening, 32 ft. Distance, curtain to footlights, 6 ft. Footlights to back wall, 30 ft. 1 trap, center of stage. Theatre on ground floor. Scene room. A. Leach, scenic artist. Henry Hunt, prop. man. E. C. Burnette, stage carpenter. No orchestra. Piano only. J. P. Dugan, bill-poster. Transfer, E. Jones. Express, Adams and Southern. E. C. Buck, physician....**Newspapers**—"News" and "Record," weekly....**Hotels**—The Middlesborough, Cumberland and Tyler....**Railroads**—L. & N. and Southern R. R., C. E. Miller, agt....Publisher of programme—Pinnacle Printery.

MILLERSBURG—Pop., 1,200. **Odd Fellows' Opera House.** Wadell, Smith & Butler, mgrs. and bus. mgrs. S. c., 500. Prices, 25c. to 50c. Rufus Butler, stage carpenter. Width prosc. opening, 20 ft. Height, 13½ ft. Depth footlights to back wall, 18 ft. Distance curtain line to footlights, 4 ft. Distance between side walls, 45 ft. Distance between fly girders, 20 ft. Height grooves from stage, 12 ft. Stage to rigging loft, 15 ft. 4 sets grooves on a side. Scene room. Theatre on second floor. Printing required, 2 12-sheets, 8 3-sheets, 20 1-sheets, 40 ½-sheets. Dates read, Odd Fellows, Opera House....**Newspapers**—"Bourbon News," "Kentuckian Citizen," weekly....**Hotels**—Taylor House, $2. Hotel Bourbon....**Railroad**—L. & N., W. V. Shaw, agt. Transfer Co., S. C. Carpenter.

MORGANFIELD—Pop., 3,000. **The Grand.** Lucien Drury, mgr. S. c., orchestra, 455; balcony, 350; gallery, 125. Prices vary. Illum., elec. Volt., 104. Amperes, 125. System, alternating. F. W. Gilbert, elect. Width prosc. opening, 35 ft. Height, 26 ft. Depth footlights to back wall, 35 ft. Distance curtain line to footlights, 6 ft. Between side wall, 60 ft. Gridiron strips, 3 in. apart. Height to rigging loft, 48 ft. Depth under stage, 8 ft. 3 traps. Locality, 1 each side, 1 center. Height to fly gallery, 10 and 20 ft. Across rear, 20 ft. No scene room. Theatre on ground floor. Ed. Rogers, scenic artist. Joe Barkley, prop. man. J. T. Barclay, stage carpenter. Paul Schmidt, orchestra leader. Joe Barclay, bill-poster. Printing required, 5 to 10 stands, 50 3-sheets, 100 1-sheets, 100 ½-sheets. Dates to read, The Grand. Transfer Co., Vaupel. Express office, American. Dr. R. C. Rhea, physician; Lucien Drury, lawyer....

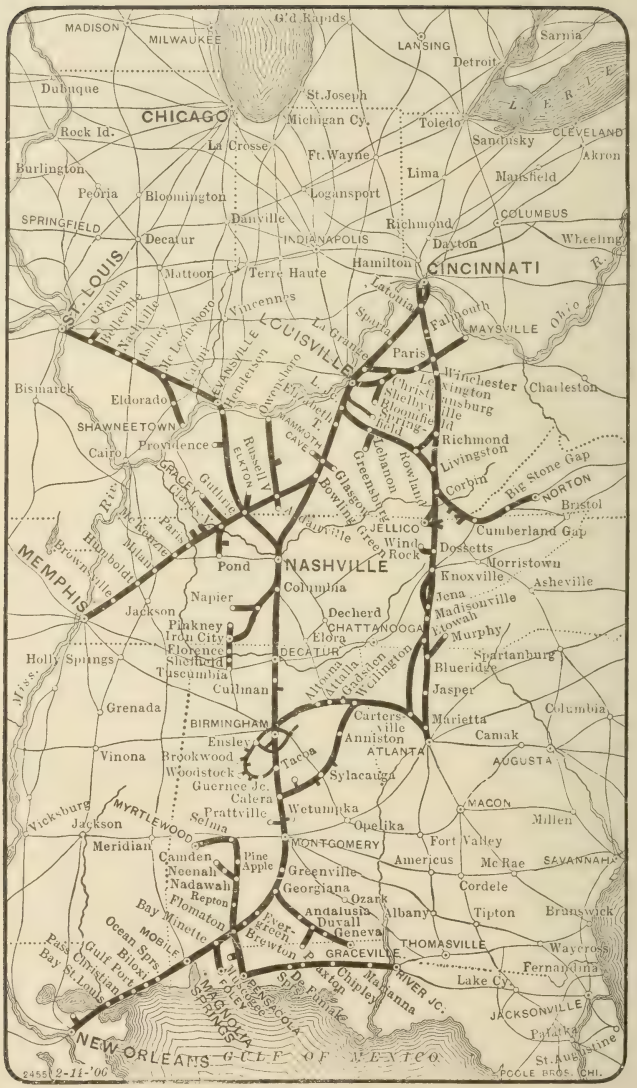

MAP OF THE LOUISVILLE & NASHVILLE R.R.

KENTUCKY.—Continued.

Newspaper—"The Sun," weekly, Friday....**Hotels**—Capital, $2 single, $1.50 double. Parsons House, $1 single, 75c. double....**Railroads**—Illinois Central, L. & N.

MT. STERLING—House destroyed by fire Jan. 1, 1904.

OWENSBORO—Pop., 20,000. **The Grand,** completed April 10, 1905. Pedley & Burch, mgrs. S. c., 1,500. Prices, 25c. to $1.50. Illum., gas and elec. Width prosc. opening, 36 ft. Height, 30 ft. Footlights to back wall, 40 ft. Curtain line to footlights, 4 ft. Distance between fly girders, 60 ft. Depth under stage, 8 ft. Distance between side walls, 72 ft. Height to rigging loft, 58 ft. Theatre on ground floor. Owensboro Bill-Posting Co. Printing required, 10 stands, 30 3-sheets, 50 1-sheets, 50 ½-sheets. Dates read, The Grand. City Transfer Co. Express office, American. J. C. Hoover, physician. J. Allen Dean, lawyer.... **Newspapers**—Daily, "Messenger," "Inquirer."....**Hotels**—Rudd, $2.50 and $3 single. Planters', $1.50, $1.25, $1....**Railroads**—L. H. & St. L., W. L. Mills, agt. L. N., W. L. Mills. I. C., W. H. Bartlett.

PADUCAH—Pop., 30,000. **The Kentucky.** James E. English, lessee, mgr. and bus. mgr. T. W. Roberts, treas. S. c., orchestra, 545; balcony, 360; gallery reserved, 124; hards, 500. Prices, according to attraction. Illum., elec. Volt., 113. Amperes, 400. System, alternating current. A. Foreman, elect. Width prosc. opening, 35 ft. Height, 33 ft. Depth, footlights to back wall, 42½ ft. No grooves. Distance, curtain line to footlights, 2½ ft. Between side walls, 76½ ft. Distance between fly girders, 52 ft. Height to rigging loft, 80 ft. Depth under stage, 7½ ft. 5 traps, usual location. Height to first fly gallery, 28 ft. 2 bridges. Scene room. Theatre on ground floor. Willie Young, prop. man. W. C. Malone, stage carpenter. 6 in orchestra. Utterback Advt. Co., bill-posters and advt. agts. Printing required, 10 stands, 25 3-sheets, 100 1-sheets, 2,500 heralds. Dates to read, The Kentucky. Transfer Co., S. E. Etter. Expresses, Southern, Adams and American. J. D. Robertson, physician. J. C. Flournoy, lawyer....**Newspapers**—"Sun," daily, Guy Rollston, critic. "Morning Register," J. W. Wilhelm, critic.... **Hotels**—The Palmer, $1.50, $2. New Richmond, $1. St. Nicholas, $1. Hotel Lagomarsino, new, European, 50c., 75c.; rooms all steam heated....**Railroads**—Illinois Central, J. T. Donovan, agt. N. C. & St. L., E. S. Burnham, agt....Publisher of programme—T. W. Roberts.

PARIS—Pop., 8,000. **Paris Grand.** S. E. Borland, mgr. S. c., 850. Prices, 25c. to $1.50. Illum., elec. Charles Sauer, stage carpenter. Width prosc. opening, 32 ft. Height to gridiron, 52 ft. Height to fly galleries, 24 ft. Depth, curtain line to wall 40 ft. Distance between side walls, 60 ft. Distance between fly girders, 36 ft. Theatre on ground floor. Printing required, 7 stands, 25 3-sheets, 100 1-sheets, 75 ½-sheets. Dates read, Paris Grand. Clarence Sprak, bill-poster....**Newspapers**—"Kentuckian," semi-weekly, Wednesday and Saturday, Bruce Miller. "News," semi-weekly, Tuesday and Friday, Swift Champ. "Democrat," Saturday, Wm. Remington. "Gazette."....**Hotels**—Windsor, $2, $1.50. Fordham, $2, $1.50. St. Charles, $1.25, $1. Elks Cafe, $1.50....**Railroads**—L. & N., Ky. Midland, W. H. Harris, agt. Transfer Co., Fuhrman. Express office, Adams. Dr. Farrier, physician. Dennis Dunyon, lawyer.

RICHMOND—Pop., 8,750. **Grand Opera House.** Wines, Creekmore & Baxter, lessees. W. P. Baxter, genl. mgr. E. C. Wines, sec. H. G. Creekmore, treas. S. c., 800. Steam heat. Illum., elec. 8 good dressing rooms. Width of prosc. opening, 32 ft. Height, 26 ft. Distance, footlights to wall, 32 ft. Curtain line to footlights, 4 ft. Between side walls, 52 ft. Between fly girders, 42 ft. Height to rigging loft, 45 ft. To fly gallery, 22½ ft. Depth under stage, 9 ft. Printing required, 6 stands, 10 3-sheets, 50 ½-sheets, 100 lithos. Dates shold read, Grand Opera House....**Newspapers**—"Register," semi-weekly; "Pantagraph," weekly; "Climax," weekly....**Hotels**—Glyndon, $2; St. Charles, $1; Engle House, $1.

SHELBYVILLE—Pop., 5,000. **Crescent Theatre.** Pemberton & Goff, owners and mgrs. S. c., 700. Prices, 35c. to 75c. Illum., gas and elec. Thomson-Houston system. Width prosc. opening, 30 ft. Height, 20 ft. Footlights to back wall, 35 ft Curtain line to footlights, 5 ft. Distance between walls, 44 ft.

KENTUCKY.—Continued.

Height to rigging loft, 23 ft. Height to gridiron, 40 ft. Theatre on second floor. Dates should read, The Crescent Theatre. T. S. Baxter, bill-poster. Printing required, 4 stands, 15 3-sheets, 75 1-sheets, 100 ½-sheets. Transfer Co., Wakefield. T. E. Bland, physician. L. C. Willis, lawyer....**Newspapers**—Weekly, "News," "Sentinel," "Record," "Herald."....**Hotels**—Armstrong's, $2. Gould House, $1. Farmers' Home, $1....**Railroads**—C. & O., L. & N. and Southern Ry., L. G. Smith, agt. L. S., S. S. Kirk.

SOMERSET—Pop., 7,500. **The Gem.** Thatcher & Waddle, lessees. T. M. Thatcher, mgr. S. c., 850. Prices, 25c. to $1. Illum., elec. Volt., 110. Width prosc. opening, 31 ft. Height, 25 ft. Footlights to back wall, 30 ft. Curtain line to footlights, 5 ft. Between side walls, 57 ft. Between fly girders, 36 ft. Height of grooves, 16 ft. 2 grooves. Height to rigging loft, 24 ft. Depth under stage, 8 ft. Traps, hamlet. Theatre on ground floor. John Dunn, bill-poster. Walter Fowler, prop. man. Printing required, 3 stands, 12 3-sheets, 100 lithos. Dates to read, Gem Theatre. Transfer Co., Winfrey & Colyer. Express, Adams. Dr. Reddish, physician. O. H. Waddle, lawyer....**Newspapers**—"Republican," weekly; "Journal," weekly....**Hotels**—Newtonian, $1.50; Cumberland, $1.50; Colyer, $1; Chandler, $1....**Railroad**—C. S. Ry. Co., J. A. Shinneman, agt. Immense new railroad shops costing nearly $1,000,000 and employing 800 men now in full operation. New trolley line completed running to theatre doors, 3 miles in length. Halfway division point between Cincinnati and Chattanooga. Pay roll, $50,000.

WINCHESTER—Pop., 12,000. **The Winchester Theatre.** Hugh M. Meguiar, mgr. S. c., 1,000. Width of prosc. opening, 36 ft. Height, 38 ft. Depth, footlights to back wall, 40 ft. Distance, curtain line to footlights, 3 ft. Distance between side walls, 60 ft. Distance between fly girders, 50 ft. Depth under stage, 5 ft. 1 trap, center. Theatre 14 ft. up. Printing required, 8 stands, 10 3-sheets, 50 1-sheets, 50 ½-sheets. Gaines Bill-Posting Plant, bill-posters....**Newspapers**—"Sun-Sentinel," weekly, Thursday; "Democrat," semi-weekly....**Hotels**—Court View, $2; Brown-Proctoria, $2 and $3.50; St. George, $2....**Railroads**—C. & O. and L. & N., A. G. Locknane, agt.; L. & E., Mr. Combs, agt Transfer Co., Opera House.

LOUISIANA

ALEXANDRIA—Pop., 11,000. **New Rapides Theatre.** Edwin H. Flagg, lessee and mgr. S. c., 986. Illum., elec. Voltage, 104 and 220. Edison system. J. F. Ford, elect. Width of prosc. opening, 32 ft. Height, 26 ft. Footlights to back wall, 35 ft. Curtain line to footlights, 4 ft. No grooves. Distance between side walls, 65 ft. Between fly girders, 45 ft. Height to rigging loft, 70 ft. Height to fly gallery, 30 ft. Depth under stage, 10 ft. 3 traps. No scene room. 1 bridge. Theatre on first floor. E. H. Flagg, scenic artist. Virgel Prestwood, prop. man. Chas. Westlake, stage carpenter. 6 in orchestra. S. Blackman, leader of orchestra. Printing required, 8 stands, 30 3-sheets, 5 8-sheets, 100 1-sheets, 50 ½-sheets. Dates read, Rapides Theatre, Alexandria. Flagg Advt. System, bill-posters. Transfer, Flagg Transfer Co. Express offices, Pacific and Wells-Fargo. Dr. Simmons, physician. Overton & Blackman, lawyers....**Newspapers**—"Chronicle," "Town Talk," "Democrat," daily and weekly....**Hotels**—Rapides, $3 and $2. Stonewall, $1.50 and $1.25. Griffin, European, 50c. Arlington, $1. Stag, European, 75c. and $1. Flynn, 50c. Elite, American, $1.50....**Railroads**—Texas & Pacific, Percy Pierson. St. Louis, Iron Mountain & Southern, Geo. T. Neal. St. Louis, Watkins & Gulf, same depot. La. Railway & Nav. Co., separate depot, P. P. Haddix, agt. Southern Pacific, W. C. Pellerin, separate depot.

AMITE CITY—Pop., 3,500. **Woodmen Opera House.** Dr. Russell E. Stone, mgr. S. c., 750. Prices vary. Illum., elec. Width of prosc. opening, 40 ft. Height, 45 ft.

BATON ROUGE—Pop., 22,000. **Elks Theatre.** Ehrlich Bros. & Coleman, lessees. Walter L. Fowler, mgr. S. c., orchestra, 301: 48 box seats; balcony, 118; gallery, 400. Illum., elec. Volt., 110 and 220. Direct and alternate systems.

LOUISIANA.—Continued.

Width of prosc., 34 ft. Height, 32 ft. Depth, curtain line to back wall, 30 ft. No grooves. Between side walls, 58 ft. Between fly girders, 40 ft. Height to rigging loft, 52 ft. Theatre on ground floor. Scene room. H. Waddell, bill-poster. Printing required, 6 stands, 30 3-sheets, 50 1-sheets, 50 ½-sheets. Dates read, Elks Theatre, Baton Rouge. Express, American, Pacific and Well-Fargo. Transfer Co., Garig Co., Ltd.... **Newspapers**—"Baton Rouge Times," "The Daily State."....**Hotels**—Grouchy, Istrouma, Verandah, Mayer....**Railroads**—Illinois Central, Texas & Pacific, Red River Valley. No more ferryage to pay.

CROWLEY—Pop., 10,000. **New Grand.** Dave Lyons, mgr. S. c., 2,000. Prices, 50c. to $2.50. Stage dimension, 44x44 ft. Height prosc. opening, 30 ft. Depth, footlights to back wall, 44 ft. 1 trap, located center. Theatre on second floor.... **Newspapers**—"Crowley Signal," "Daily News."....**Hotels**—Commercial House. Crowley House. White's Hotel, $1....**Railroad**—So. Pac.

DONALDSONVILLE—Pop., 6,000. **Phoenix Opera House.** Jos. P. Keating, mgr. Illum., elec. S. c., 600. Width prosc. opening, 24 ft. Height, 17 ft. Footlights to back wall, 33 ft. Curtain line to footlights, 4 ft. Distance between side walls, 45 ft. Distance between fly girders, 24 ft. Height of girders from stage, 18 ft. Stage to rigging loft, 24 ft. Depth under stage, 10 ft. 2 traps, below stage. Theatre on second floor. Printing required, 4 stands, 10 3-sheets, 20 1-sheets, 30 ½-sheets....**Newspapers**—"Times" and "Democrat," daily. "Chief," weekly.... **Hotels**—Nicholl's Hotel, $2 single. Lee Hotel, $2. Welcome, $1....**Railroads**—Texas Pacific R. R. I. C. R. R., H. E. Hanson, agt. Transfer Co., Pacific. Dr. J. D. Hanson, physician. R. McCulloh, lawyer.

HOUMA—Pop., 5,000. **Opera House.** Chas. M. Daspit, mgr. S. c., 600. Illum., elec. Volt., 110. E. Draughn, elect. Width prosc. opening, 26 ft. Footlights to back wall, 35 ft. Between side walls, 45 ft. Height of grooves, 16 ft. Height to rigging loft, 26 ft. Theatre on second floor. Printing required, 4 stands, 50 1-sheets, 10 3-sheets. Dr. R. E. McBride, physician. Suthon & Wallis, lawyers....**Hotels**—Durand Hotel. B. F. Bazet. Commercial....**Railroad**—Southern Pacific....Publisher of programme—Claude H. Wallis.

LAFAYETTE—Pop., 8,000; within radius of 8 miles, 20,000 additional. **Jefferson Theatre.** The Improvement Company, mgrs. Theatre on ground floor. Stage, wall to wall, 65 ft. Curtain line to back wall, 35 ft. Prosc. opening, 26x30 ft. Height to rigging loft, 70 ft. No grooves. Steam heat. Illum., elec. A good Sunday night town en route from New Orleans to Houston.

LAKE CHARLES—Pop., 17,000. **The Pier.** R. C. Scott, mgr. and bus. mgr. H. McCloud, press agt. Seating capacity, orchestra, 250; lower floor, 700. Prices, sliding scale (generally 25c., 50c., $1). Illum., elec. Volt., 104 to 110. Amperes, 80. System, alternating. Joe Abraham, elect. Width prosc. opening, 22 ft. Height, 12 ft. Depth, footlights to back wall, 36 ft. Distance, curtain line to footlights, 6 ft. Between side walls, 50 ft. Height of grooves, 12 ft. 5 grooves. Depth under stage, 3 ft. 2 traps, in L. C. and R. C. in 3. No scene room. Theatre on first floor. F. J. Butler, scenic artist. Jos. Abraham, prop. man. 6 in orchestra. L. Runte, leader. Frank Myers, bill-poster. Printing required, 9 stands, 12x20; 50 3-sheets, 150 1-sheets, unlimited ½-sheets. Dates to read, The Pier. Transfer Cos., Swift-Kirkwood and Perkins. Express offices, Wells-Fargo and Pacific. Dr. T. H. Watkins, physician. McCoy & Moss, lawyers....**Newspapers**—"American," daily, B. Claiborne; "Press," daily and Sunday and weekly, Saturday, H. McCloud....**Hotels**—Majestic, $2.50 and up; St. Clair, $1.50 single, $1.25 double; Waldren, $1 single and double; Lake House, $1; Prunes....**Railroads**—Kansas City & Southern, R. H. Boyd; Southern Pacific....Publisher of programme—"Press." The Pier is the only theatre now doing business in city; old Opera House condemned and closed.

MONROE—Sugar's Theatre, new. Ehrlich Bros. & Coleman, mgrs. Width prosc. opening, 32 ft. Height, 26 ft. Footlights to back wall, 35 ft. Curtain line to footlights, 3 ft. Distance between walls, 60 ft. To gridiron, 55 ft. Height to fly gallery, 24 ft. No grooves. Theatre on ground floor. S. c., 1,200. Bill boards to suit all style paper. Owners of posting plant. Dates read, Sugar's Theatre. Endom's Transfer Co....**Hotels**—The Monroe, The Star....**News-**

LOUISIANA.—Continued.

papers—"Daily Star," C. H. Truesdale, Ed., Mrs. C. H. Truesdale, critic. "Evening News," O. C. Dawkins, Ed....**Railroads**—St. L. I. M. & S., E. Webster, agt. Q. & C., W. G. Wallace, agt....Population Monroe proper, 10,500. W. Monroe, 2,500. Suburban, 2,000.

MORGAN CITY—Pop., 5,000. **Evangeline Theatre.** Loeb & Mason, proprietors. Sol. Loeb, bus. man. S. c., 850. Illum., elec. Prosc. opening, 24 ft. Height, 16½ ft. Footlights to back wall, 27 ft. Curtain line to footlights, 14 inches. Distance between side walls, 46 ft. Between fly girders, 32 ft. Height to rigging loft, 33 ft. To fly gallery, 20 ft. 1 trap. Depth under stage, 7 ft. No grooves No scene room. Theatre on ground floor. Harry Mason, stage carpenter and prop. man. 8 dressing rooms. Printing required, 1 8x4, 2 7x4, 2 6x4. 2 4x4, 15 3-sheets, 1,000 lithos. Chas. Francioni, bill-poster. Dates read, Evangeline Theatre. Express Co., Wells-Fargo....**Newspapers**—Three weeklies....**Hotels**—Costello, $2.50. Fowler, 50c. Berry, $1. Louisiana, $1.50....**Railroad**—Southern Pacific.

NAPOLEONVILLE—Pop., 1,200. **Corde Opera House.** Louis Corde, mgr. S. c., 400. Illum., acetylene gas. Width prosc. opening, 26 ft. Height, 18 ft. Footlights to back wall, 35 ft. Curtain line to footlights, 2 ft. Distance between side walls, 48 ft. 3 grooves. Height of grooves, 16 ft. Depth under stage, 4 ft. Theatre on second floor. American Bill-Posting Co., bill-posters. Printing required, 5 stands, 10 3-sheets, 40 1-sheets, 40 ½-sheets. Dates to read, Corde Opera House. Transfer Co., Blanchard. Express, Pacific and Wells-Fargo. Dr. Rogers, physician. Marks & Wortham, L. H. Pugh and Guion & Guion, lawyers....**Newspaper**—"Pioneer," weekly....**Hotels**—Dupaty and Commercial.

NATCHITOCHES—Pop., 6,500. **Opera House.** Levy & Suddath, mgrs. S. c., 800 Width prosc. opening, 26 ft. Height, 20 ft. Depth, footlights to back wall, 34 ft. Distance, curtain line to footlights, 2 ft. Distance between side walls, 50 ft. No grooves. All modern scenery. Depth under stage, 12 ft. 1 trap, center. From stage floor to gridiron, height, 35 ft. Theatre on ground floor. Printing required, 6 stands, 40 3-sheets....**Hotels**—Dufilho, $2; Berly, $1; City, $1.... **Railroads**—Texas & Pacific, L. & N. W., La. Ry. & Navigation Co. Transfer Cos., Aaron Bros. Stable and Sandlin & Enloe. The above description is for the new Olympic Opera House, built this season. All scenery and equipments new and up to date.

OPELOUSAS—Pop., 4,500. **Sandoz Opera House.** Jonas Roos, mgr. S. c., 650. Prices, 35c. to $1. Jonas Roos, prop. man. Width prosc. opening, 20 ft. 4 grooves. 1 trap, located center of stage. Theatre on second floor. Aaron Jacobs, bill-poster. Printing required, 3 stands. 50 1-sheets, 8 3-sheets, 50 ½-sheets....**Hotels**—Lacombe, $2. Mrs. Brooks, $1.50. Florence House, $1.50. City Hotel, $1.25....**Railroad**—S. P.

RAYNE—Pop., 2,000. **Derouen's Opera House.** Bernard & Fremaux, lessees and mgrs. S. c., 500. Width prosc. opening, 20 ft. Height, 13½ ft. Footlights to back wall, 18 ft. Curtain line to footlights, 16 ft. Distance between side walls, 40 ft. Distance between fly girders, 20 ft. Height of grooves from stage, 11½ ft. Stage to rigging loft, 16 ft. 3 grooves. Theatre on second floor. Printing required, 3 stands, 10 3-sheets, 75 1-sheets, 100 ½-sheets. A. Guidry, bill-poster.... **Newspaper**—"Tribune," weekly, J. L. Craig, dram. critic....**Hotel**—The Commercial, $2 single, $1.50 double. Reduced rates to companies....**Railroad**—Southern Pacific, J. H. Kelly, agt. Transfer Co., A. J. Beese.

RUSTON—Pop., 5,000. **Marbury's Theatre.** L. F. Marbury, mgr. and bus. mgr. S. c., orchestra 180. balcony 250, gallery 150. Prices vary. Illum., elec. Sawyer, elect Stage dimensions: Width of prosc. opening, 32 ft. Height, 14 ft. Depth, footlights to back wall, 35 ft. Distance, curtain line to footlights, 33 ft. Between side walls, 40 ft. Height to rigging loft, 35 ft. Depth under stage, 10 ft. 1 trap, located center Theatre on ground floor. Murillo, scenic artist. Glover, prop. man Sheppard, bill-poster. Printing required, 2 stands, 20 1-sheets, 10 3-sheets, 20 ½-sheets. Dates to read, Marbury's Theatre. Transfer Co., Marbury's. Express offices, Southern and Pacific. Dr. White, physician. Barksdan, lawyer....

LOUISIANA.—Continued.

Newspaper—"Ruston Leader."....**Hotels**—Borden Hotel, Horn's Hotel, Southern Hotel....**Railroads**—V. S. & P. R. R. Arkansas Southern....Publisher of programme—Howe.

SHREVEPORT—Pop., 25,000. **Grand Opera House.** Ehrlich Bros. & Coleman, mgrs. S. c., 1,250. Prices, 25c. to $1. Illum., gas and elec. Arc light. Volt., 2,500. System, T.-H. Amperes, 10. Width prosc. opening, 34 ft. Height, 37 ft. Footlights to back wall, 40 ft. Distance curtain line to footlights, 4 ft. Between side walls, 60 ft. Distance between fly girders, 44 ft. Height to rigging loft, 50 ft. Depth under stage, 8 ft. 3 traps, R., L. and C. stage (usual). 1 bridge, 12 ft. from back wall. 2 scene rooms. Theatre on ground floor. Joe Walker, prop. man. Buss Jones, stage carpenter. T. E. McCann, leader of orchestra. Ed. Seaman, bill-poster. Printing required, 6 stands, 100 1-sheets, 25 3-sheets, 150 ½-sheets. Dates read, Grand Opera House. Transfer Co., S. Cohn. Express offices, Pacific, Wells-Fargo, American-Southern....**Newspapers**—"Times," "Journal."....**Hotels**—Phoenix, $2, $2.50. Caddo, $2.50 up. Serwich, European. Opera House Rest, European. Inn, $2.50 up....**Railroads**—Texas & Pacific, N. O. & P., Joe Walker; V. S. & P. R. R., E. B. Hearne; Cotton Belt, E. D. C. Marshall; K. C. S. R. R., A. B. Avery; Shreveport & Houston, Cheesman; La. Ry. & Navigating Co.

THIBODAUX—Drawing pop., 12,000. **Thibodaux Opera House.** F. Hoffman & Sons, lessees and mgrs. S. c., 800. Illum., elec. Side walls, 60 ft. Back walls, 35 ft. Opening walls, 30 ft. Height opening, 22 ft. Between gridiron, 40 ft. To gridiron, 38 ft. Printing required, 7 stands, 150 lithos, 1,500 heralds. Association members of the Bill-Posters and Distributors of the United States and Canada....**Railroads**—Southern Pacific R. R. and Texas & Pacific R. R. 55 miles from New Orleans.

MAINE

AUGUSTA—Pop., 12,000. Surrounding population to draw from, 25,000. **Opera House.** Thos. Cuddy, mgr. and press agt. S. c., orchestra, 514; balcony, 354; gallery, 150. Prices vary according to attraction. Illum., gas and elec. Volt., 104. Amp., 45. Edison system. H. Brown, elect. Width, prosc. opening, 32 ft. Height, 24 ft. Depth, footlights to back wall, 31½ ft. No grooves. Distance, curtain line to footlights, 1 ft. Between side walls, 60 ft. Distance between fly girders, 48 ft. Height to rigging loft, 35 ft. Depth under stage, 6 ft. 2 traps, centre and back. Height to fly gallery, 23 ft. No bridges. No scene room. Theatre on third floor. A. W. Brown, prop. man. J. A. L. Terrieo, stage carpenter. H. M. Perry, leader of orchestra. 5 in orchestra. G. W. Jenkins, bill-poster. J. F. Snow, advt. agt. Printing required, 6 stands, 15 3-sheets, 50 1-sheets, 75 ½-sheets. Dates to read, Augusta Opera House. Transfer, R. E. Penney. Express, American. A. H. Sturtevant, physician. Benedict Maher, lawyer....**Newspapers**—"Journal," daily, Benshaw, dram. critic. "Age," weekly, F. W. Plaister, dram. critic....**Hotels**—North, $2 single, $1.50 double. Cony,

HOTEL NORTH G. W. Boynton, Prop. AUGUSTA, MAINE

ONLY FIRST-CLASS HOTEL IN THE CITY. RATES, $2.00 AND UP

NEW AND UP-TO-DATE GARAGE

PENNY TRANSFER CO. R. E. PENNY, Proprietor

16 Oak Street, AUGUSTA, MAINE

First-Class Equipments for Handling Theatrical and Commercial Baggage

Stable Opposite Depot Telephone, 431-2

MAINE.—Continued.

$1.50 single, $1.25 double. Hartford, $1....**Railroad**—Maine Cent., E. Walker, agt. ....Publisher of programme—A. D. Weeks. For time and terms, address Julius Cahn, Empire Theatre, New York.

KIMBALL TRANSFER CO.
W. L. KIMBALL, Proprietor GARDNER, MAINE
First-Class Equipments for Handling Theatrical and Commercial Baggage
Special Attention Given Commercial Men's Baggage Office, Johnson's Hotel Tel., 139-3 and 11-2

BANGOR—Pop., 25,000. **Bangor Opera House.** Frank A. Owen, mgr. David Owen, asst. mgr. and press agt. H. K. Thayer, stage carpenter. S. c., 1,100. Prices vary according to attraction Illum., gas and elec. Width prosc. opening, 31 ft. Height, 31 ft. Depth, footlights to back wall, 38 ft. Distance, curtain line to footlights, 3 ft. Distance between side walls, 65 ft. Distance between fly girders, 46 ft. No grooves. Stage to rigging loft, 62 ft. Depth under stage, 10 ft. 3 traps. 1 bridge. Theatre on ground floor. H. M. Pullen leader of orchestra. 5 to 8 in orchestra. F. D. Goodwin, prop. man. Printing required, 6 stands, 25 3-sheets, 75 1-sheets, 100 ½-sheets. Dates read, Bangor Opera House. Thos. W. Burr, bill-poster....**Newspapers**—"Daily News," L. T. Smyth. "Commercial," daily, Sabine Wood....**Hotels**—Bangor House. Bangor Exchange. Windsor. Penobscot Exchange. Alpha. St. James....**Railroad**—Maine Central, A. W. Benson, agt. Transfer Co., M. Hughes. American Express. Dr;. Fellows, physician. H. L. Mitchell, lawyer. For time and terms, address Julius Cahn, Empire Theatre, New York.

BAR HARBOR—Pop., 2,000 in winter, about 8,000 in summer. **The Casino.** Osmond Emery, mgr. and bus. mgr. S. c., 720. Illum., elec. Width prosc. opening, 28 ft. Height, 29 ft. Depth, footlights to back wall, 30 ft. 4 grooves. Distance, curtain line to footlights, 6 ft. Distance between side walls, 55 ft. Distance between fly girders, 36 ft. Height of grooves, 16 ft. Height to rigging loft, 46 ft. Depth under stage, 5 ft. 1 trap, centre. Height to fly gallery, 18 ft. Theatre on first floor. Printing required, 2 stands, 4x6; 4 stands, 1x4; 12 stands, 1x3; 25 1-sheets, 25 lithos. Dates to read, The Casino. Express, American....**Newspaper**—"Bar Harbor Record," weekly, Haskins....**Hotels**—Everard, $2; Bangor, $1.50; Hotel Florence, $1.50....**Railroad**—Maine Central, F. E. Whitmore, agt.

BATH—Pop., 12,000. **Columbia Theatre.** Oliver Moses, mgr, bus. mgr. and press agt. S. c., 700. Prices vary according to attraction. Illum., gas and elec. Volt., 104. J. H. Humphreys, elect. Chas. Carr, stage carpenter. Width prosc. opening, 28 ft. Height, 28 ft. Depth footlights to back wall, 25½ ft. Distance curtain line to footlights, 1 ft. Distance between side walls, 58 ft. Distance between fly girders, 34½ ft. Height grooves from stage, 18 ft. Grooves hoist up. Stage to rigging loft, 40 ft. 3 sets grooves. Depth under stage, 8 ft. 1 trap, centre. Theatre on second floor. Printing required, 6 stands, 25 3-sheets, 150 lithos, 5,000 heralds. Dates read, Columbia Theatre. Chas. Carr, bill-poster.... **Newspapers**—"Times," daily, F. C. Nichols. "Independent," weekly, Harry C. Webber. "Brunswick Record," John S. Dunning....**Hotels**—Shannon, $2. Phoenix, $2. Columbia, $2. American House, $1.50....**Railroad**—Maine Cent., J. E. Anderson, agt. Transfer, W. W. Mason. Express, American. Dr. P. W. Roberts, physician. Frank L. Staples, lawyer. For time and terms, address Julius Cahn, Empire Theatre, New York.

MASON TEAMING CO.
28 Broad Street, Bath, Maine. Tel. 32
First-Class Equipments for handling Theatrical Baggage and Scenery. Commercial Baggage a Specialty

BELFAST—Pop., 6,000. **Belfast Opera House.** W. J. Clifford, mgr. S. c., 800. Illum., elec. Volt., 104. C. C. Dickey, elect. Width prosc. opening, 27 ft. Height, 15 ft. Depth, footlights to back wall, 25 ft. Distance, curtain line to footlights, 7 ft. Distance between side walls, 58 ft. Distance between fly girders,

MAINE.—Continued.

40 ft. Stage to rigging loft, 30 ft. Depth under stage, 5 ft. 2 traps. Theatre on second floor. Printing required, 6 stands, 20 3-sheets, 50 1-sheets, 50 ½-sheets. Belfast Bill-Posting Co., bill-posters....**Newspaper**—"Republican Journal," weekly, Thursday, C. A. Pillsbury....**Hotels**—Windsor, $1.50 and $2. Revere, $1.25 and $1.50....**Railroad**—Maine Central, L. J. Sanborn, agt. Transfer Co., W. J. Clifford. American Express. G. C. Kilgore, physician. W. H. McLellan, lawyer.

BIDDEFORD AND SACO—Pop., 25,000. **City Opera House.** Yates & Rundel, mgrs. S. c., 1,052. Illum., elec. Volt., 115. System, alternating. Prosc. opening, 25 ft. Height, 28 ft. Footlights to back wall, 35 ft. Curtain line to footlights, 5 ft. Distance between side walls, 55 ft. Between fly girders, 38 ft. Height to rigging loft, 39 ft. To fly gallery, 20 ft. 2 traps. Depth under stage, 8 ft. No grooves. No scene room. Theatre on second floor. Geo. Wilson, stage carpenter. 7 in orchestra. Printing required, 8 stands, 35 3-sheets, 40 1-sheets, 60 ½-sheets. Cahn & Grant, bill-posters. Transfer Co., Wm. A. Cosgrove. American Express Co. E. D. O'Neil, physician. Carlos C. Heard, lawyer....**Newspapers**—"Journal," "Record," daily....**Hotels**—Thacher, $2 and $1.50. Royal, $1.25 and $1.....**Railroad**—B. & M., Eastern and Western Divisions. For time and terms, address Julius Cahn, Empire Theatre, New York.

HOTEL THATCHER C. F. WILLEY CO., BIDDEFORD, MAINE
First-class in all its appointments. Steam Heat. Electric lights. Rates, $2.00 to $3.00
Special rates to the profession

BRIDGTON—Pop., 2,800. **Gibbs' Opera House.** E. A. Gibbs, mgr. S. c., 450. Width prosc. opening, 20 ft. Height, 12 ft. Depth, footlights to back wall, 16 ft. Distance, curtain line to footlights, 3 ft. Distance between side walls, 36 ft. Distance between fly girders, 20 ft. Height, grooves from stage, 14 ft. Stage to rigging loft, 16 ft. 3 grooves. Depth under stage, 3 ft. 1 trap, located center. Theatre on second floor. Illum., elec. City water. Steam heat....**Newspaper**—"The Bridgton News," weekly, Friday....**Job Printing**—F. E. Hill, next to Cumberland House....**Hotels**—The Cumberland and The Bridgton....**Railroads**—Maine Cent., F. E. Boothby, agt. Bridgton & Saco River, J. A. Bennett, agt.

BRUNSWICK—Pop., 6,800. **Town Hall.** H. J. Given, mgr. Bowdoin College located here. S. c., 1,300. Illum., elec. Prosc. opening, 29 ft. Printing required, 5 stands, 10 3-sheets, 12 1-sheets, 12 ½-sheets. Geo. Fuller, bill-poster. Dates read, Town Hall. Transfer Cos., E. A. Crawford, and John Leonard....**Newspaper**—"Record," weekly....**Hotels**—Elm, Bowdoin and Hotel Eagle....**Railroad**—Maine Central.

CALAIS—Pop., 15,000. **St. Croix Opera House.** Wilbor A. Shea, mgr. Address all communications to Eastport, Me. S. c., 900. Prices vary. Illum., gas and elec. Width prosc. opening, 28 ft. Height, 19 ft. Footlights to back wall, 24 ft. Use stage brace. Distance curtain line to footlights, 3 ft. Between side walls, 50 ft. Distance between fly girders, 36 ft. Height to rigging loft, 27 ft. Depth under stage, 3 ft. Height to fly gallery, 20 ft. To rigging loft, 38 ft. 5 traps, centre. Scene room. Theatre on second floor. Printing required, 8 stands, 250 1-sheets, 50 3-sheets, 100 ½-sheets, 5,000 heralds. Dates to read, St. Croix Opera House. Transfer, W. A. Shea. Express, American. House entirely renovated April 14, 1903....**Newspapers**—"Calais Times," "St. Croix Courier," "Calais Advertiser"....**Hotels**—Border City, $1.25, $1. St. Croix Exchange, $1.50, $1. Windsor Sprague House....**Railroads**—C. P. R., Washington County R. R., Frontier S. S. Co....Publisher of programme—Wilbur A. Shea.

CAMDEN—Pop., 5,000. **Camden Opera House.** Tom Humt, mgr. S. c., 800. Width prosc. opening, 22 ft. Height, 22 ft. Depth footlights to back wall, 30 ft. Distance curtain line to footlights, 1 ft. Distance between side walls, 56 ft. Distance between fly girders, 37 ft. Height grooves stage, 18 ft. Stage to rigging

loft, 37 ft. 4 grooves. Depth under stage, 7½ ft. 1 trap, left. Grooves can be taken up flush with fly gallery. Theatre on second floor. Printing required, 3 stands, 6 3-sheets, 25 1-sheets. W. H. Hemenway, bill-poster....**Newspaper**—Weekly, Thursday....**Hotels**—Bay View House, $1.50, $1.25. Travellers' Inn, $1....**Railroads**—Camden is situated 8 miles north of Rockland, and has connection with steam road at Rockland by broad gauge electric. Boat with Boston and Bangor. Transfer, C. F. Duffey. Express, American.

CARIBOU—Pop., 6,000. **Foster's Opera House.** A. M. Foster, mgr. S. c., 500. Illum., elec., full. Stage dimensions, 16x32 ft. Theatre first floor Printing required, 1 28-sheet, 12 3-sheets, 10 1-sheets, 1,000 dodgers. A. M. Foster, bill-poster ....**Newspaper**—One, weekly, Thursday....**Hotels**—Vaughan House, Burleigh House....**Railroads**—Bangor & Aroostook, Canadian Pacific.

DANFORTH—Pop., 1,300. **Union Hall.** R. J. Love, mgr. S. c., 500. Width prosc. opening, 20 ft. Height, 10 ft. Depth, footlights to back wall, 21 ft. Distance, curtain line to footlights, 4 ft. Distance between side walls, 39 ft. Height, grooves from stage, 10 ft. Theatre on first floor. Printing required, 2 24-sheets, 6x4, 9 3-sheets, 16 sheets, 4x4, 12 1-sheets. Geo. S. P. Brannen, bill-poster.... **Hotels**—Vendome, $2. Danforth House, $1.50....**Railroad**—Maine Central, A. L. Dennis, agt.

DEERING CENTRE—Pop., 6,000. **Hoegg Opera House.** D. W. Hoegg, mgr. S. c., 400. Prices, 25c. to 50c. Illum., elec. Volt., 120. Thos. L. Derrah, elect. Width prosc. opening, 20 ft. Height, 15 ft. Footlights to back wall, 25 ft. Distance curtain line to footlights, 3 ft. Between side walls, 35 ft. Distance between fly girders, 22 ft. Height of grooves, 17 ft. 4 grooves. Height to rigging loft, 25 ft. Depth under stage, 4 ft. Theatre on second floor. Fred E. Libby, scenic artist. D. W. Hoegg, jr., prop. man. M. E. Moore, stage carpenter. Fred E. Given, leader of orchestra. 4 to 5 in orchestra. E. S. Walker, bill-poster. Dr. A. P. Topliff, physician. Ardon W. Coombs, lawyer....**Newspapers**—"Deering News," weekly, Saturday. "Deering Enterprise," weekly, Thursday....**Hotels**—Park Hotel, $1. Congress Square, $2 to $3....**Railroads**—Maine Central, Evans, Boston & Maine. Portland & Rochester. D. W. Hoegg, jr., typewriter....Publishers of programme—Messrs. Southworth Bros.

DEXTER—Pop., 2,700. **Town Hall.** H. O. Johnson, mgr. S. c., 600. C. Edgerly, bill-poster....**Newspaper**—"Eastern Gazette," weekly....**Hotels**—Merchants' Exchange.. Dexter House....**Railroad**—Maine Central.

EASTPORT—Pop., 6,000. **Memorial Opera House.** W. A. Shea, mgr. S. c., 600. Illum., elec. Width prosc. opening, 21 ft. Height, 19 ft. Depth footlights to back wall, 24 ft. Distance curtain line to footlights, 3 ft. Distance between side walls, 48 ft. No grooves. Stage to rigging loft, 40 ft. Depth under stage, 3½ ft. 2 traps, 1 on each side of stage front. Printing required, 6 stands, 15 3-sheets, 50 1-sheets, 50 ½-sheets. J. Muldoon, bill-poster....**Newspaper**—"Eastport Sentinel," weekly (Wednesday), F. L. Ray....**Hotels**—Exchange, $1.50, $1.25. International, $1. Island City, $1.50, $2....**Steamboat Line**—Eastern, from Boston and St. John, N. B., A. H. Leavite, agt. Frontier S. S. Co., from Calais, Me. Transfer, W. A. Shea. Express, American....**Railroads**—Washington County R. R. Bangor to Eastport, connecting with St. John, N. B., via Shore Line R. R. and C. P. R. R. from Calais, Me., and St. Stephens, N. B., daily.

FAIRFIELD—Pop., 4,000, drawing 12,000 more. **Fairfield Opera House.** W. J. Bradbury, mgr. and bus. mgr. S. c., 800. Illum., elec. Volt., 104. John Jaquith, stage carpenter Width prosc. opening, 24 ft. Height, 20 ft. Depth, footlights to back wall, 35 ft. Distance, curtain line to footlights, 7 ft. Distance between side walls, 60 ft. Distance between fly girders, 28 ft. Height, grooves from stage, 16 ft. Stage to rigging loft, 30 ft. 5 grooves. Depth under stage, 5 ft. 1 trap, located center, front. Theatre on first floor. John Jaquith, prop. man. Printing required, 4 stands, 15 3-sheets, 20 1-sheets, 35 ½-sheets. Dates read, Fairfield Opera House....**Newspaper**—"Journal," weekly, Tuesday....**Hotel**—The Gerald, $2 and up....**Railroad**—Maine Central, J. F. Atkins, agt. Transfer Co., mgr. Opera House. American Express. Dr. O. B. Ames, physician. E. C. Rice, lawyer.

MAINE.—Continued.

HALLOWELL—Pop., 5,000. **Wilson Hall.** S. c., 800. T. McLaughlin, mgr. Illum., gas. Width prosc. opening, 23 ft. Height, 14 ft. Footlights to back wall, 22 ft. Distance curtain line to footlights, 3 ft. Between side walls, 40 ft. Height of grooves, 10 ft. 5 grooves. Height to rigging loft, 11 ft. Depth under stage, 3 ft. Theatre on third floor. 10 in orchestra. J. Cary, leader of orchestra. S. S. Patterson, bill-poster. "Hallowell News." advt agt. Printing required, 5 stands, 15 3-sheets, 50 lithos. Transfer, S. Cattle. Express, American....**Newspapers**—"Hallowell News," weekly....**Railroad**—Maine Central.

HOULTON—Pop., 6,000. **Heywood Opera House.** W. T. French, mgr. S. c., 698. Illum., elec. Width of prosc. opening, 24 ft. Height, 20 ft. Depth, footlights to back wall, 23 ft. 4 sets grooves. Distance, curtain line to footlights, 4 ft. Between side walls, 50 ft. Distance between fly girders, 32 ft. Height of grooves, 13 ft. Height to rigging loft, 20 ft. Depth under stage, 10 ft. 1 trap, center. 3 bridges, 1 each side and back. Grooves can be taken up flush with fly gallery. Theatre on second floor. F. H. Anderson, stage mgr. Fred Iott, prop. man. John Chadwick, stage carpenter. J. Frank Bryson, leader of orchestra. 8 in orchestra. W. French, bill-poster. Printing required, 4 stands, 10 3-sheets, 50 1-sheets, 100 ½-sheets. Dates to read, Heywood Opera House. Transfer Co., Grant. Express, American and Dominion. Dr. T. S. Dickison, physician. Don A. H. Powers, lawyer....**Newspapers**—"Aroostook Pioneer," weekly.... **Hotels**—Snell House and Exchange Hotel, $2 and $1.50. Union Square and Clark Hotels, $1.25 and $1....**Railroads**—Bangor & Aroostook, W. A. Purington, agt. Canadian Pacific, Frank Dow, agt.

LEWISTON AND AUBURN—Pop., 40,000. **Empire Theatre.** Julius Cahn, mgr. S. c., 1,480. Prices vary. Illum., gas and elec. Volt., 110. Amperes, 300. Al. C. G. N. Heald, elect. Width of prosc. opening, 31.4 ft. Height, 30 ft. Footlights to back wall, 36 ft. Curtain line to footlights, 2 ft. No grooves. Distance between side walls, 60 ft. Between fly girders, 49 ft. Height to rigging loft, 58 ft. Height to fly gallery, 24 ft. Depth under stage, 9 ft. 2 traps, located center. Scene room. Theatre on ground floor. Dan O'Connell, prop. man. G. N. Heald, stage carpenter. 7 in orchestra. H. T. Gifford, leader of orchestra. Printing required, 10 stands, 40 3-sheets, 150 1-sheets, 100 ½-sheets. Dates read, Empire Theatre. L. Martin, advt. agt. J. Buckley, bill-poster. Transfer, Higgins. Express offices, American and Merchants....**Newspapers**—"Journal," Mr. Staples. "Sun," Mr. Reade. "Messenger," Mr. Couture....**Hotels**—DeWitt, $2.50 and up. Tavern, $1.50 and $1. Attwood, $1.50 and $1.25. Exchange, $2 and $1.50....**Railroads**—M. C. R. R., Mr. Hanson. G. T. R. R., Mr. Boynton....Publisher of programme—H. W. Haswell. For open time, address Julius Cahn, Empire Theatre, New York.

HIGGINS BROS. TRANS. CO. T. J. & JOHN W. HIGGINS, PROPS. LEWISTON, MAINE
First-class equipments for handling Theatrical and Commercial Baggage
Commercial Baggage a Specialty . . . . . .
OFFICE, 61 LOWELL STREET. Tel. 552-2 New England. Tel. No. 1548 (automatic)

High Street Laundry
J. C. WOODROW & CO., Proprietors 92 Court St., Auburn, Maine
One of the best equipped laundries in the State Special attention given Theatrical and Commercial Men's Work
Quick Service First-Class Work Phone Connection

LIVERMORE FALLS—Pop., 10,000. **Sharaf Music Hall.** J. G. Sharaf & Co. mgrs. S. c., 1,200. Stage ample for all productions....**Railroad**—Maine Central. All applications for time should be addressed to Julius Cahn, Empire Theatre, New York.

LUBEC—Pop. and draw from 5,000. **Columbian Opera House.** Address all communications to Wilbor A. Shea, Eastport, Me. S. c., 500. Illum., elec. Width prosc. opening, 21 ft. Height, 19 ft. Depth footlights to back wall, 22 ft. Curtain line to footlights, 3 ft. Between side walls, 48 ft. No rigging loft. Roller drops. Printing required, 5 stands, 25 3-sheets, 50 1-sheets, 50 ½-sheets, 1,500 heralds.... **Newspaper**—"Lubec Herald," Tuesday....**Hotels**—Cobscook, $1.50 and $1.

MAINE.—Continued.

American House, $1.... **Railroad**—Washington County Ry. (via Eastport by steam ferry)..... **Steamboats**—Eastern S. S. Co., from Boston, Portland and St. John, N. B. Express, American.

MACHIAS—Pop., 5,000. **Phoenix Opera House.** Wilbor A. Shea, Eastport, mgr. W. B. Nash, res. mgr. S. c., 700. Prices vary. Illum., elec. Width of prosc. opening, 22 ft. Height, 19 ft. Footlights to back wall, 22 ft. Curtain line to footlights, 3 ft. Distance between side walls, 48 ft. Printing required, 4 stands, 25 3-sheets, 50 1-sheets, 50 ½-sheets, 1,500 heralds. Dates read, Phoenix Opera House. Transfer, W. B. Nash. American Express.... **Newspapers**—"Republican," Friday. "Union," Wednesday.... **Hotels**—Eastern, $2 and $1.50. Clairs, $1.50 and $1.

NORWAY—Pop., 2,800. **Norway Opera House.** C. L. Hathaway, mgr. S. c., 900. Width prosc. opening, 24 ft. Height, 18 ft. Depth, footlights to back wall, 24 ft. Distance, curtain line to footlights, 4½ ft. Height grooves from stage, 14 ft. Stage to rigging loft, 20 ft. 4 grooves. Depth under stage, 3½ ft. 2 traps. Theatre on second floor. W. Twambly, bill-poster.... **Newspapers**—"Norway Advertiser," weekly. "Oxford Democrat." B. F. Bradbury, physician. A. S. Kimball, lawyer.... **Hotels**—Beal's Hotel, Elm House and Ginn's Hotel.... **Railroad**—Grand Trunk, Mark Chandler, agt. Transfer Co., J. M. Cummings.

PORTLAND—Pop., 60,000. **Jefferson Theatre.** Julius Cahn, sole lesse and mgr. S. c., 1,650. Prices, according to attraction. Illum., elec. Volt., 110 direct. T. H. system. Guy Woodbury, elect. Counterweight system. Everything worked from the stage. Stage dimensions. Width prosc. opening, 38 ft. Height, 32 ft. Footlights to back wall, 45 ft. Depth under stage, 9 ft. 3 traps, located 2 quarters, 1 center. 2 bridges. Distance between side walls, 75 ft. Height to rigging loft, 65 ft. Scene room. Theatre on ground floor. Maurice Woodbury, stage carpenter. William Lowe, prop. man. 7 in orchestra. F. A. Given, leader of orchestra. Printing required, 12 stands, 60 3-sheets, 150 1-sheets, 150 ½-sheets. Dates read, The Jefferson. Transfer Co., Sam Seeley. Express, American. James A. Connellan, lawyer. Cahn & Grant Bill-Posting Co., bill-posters. For open time, address Julius Cahn, Empire Theatre, New York.

Gem Theatre, Peak's Island. C. W. T. Goding, mgr. S. c., 1,400. Prices, 20c. to 50c. Illum., elec. Volt., 110 direct. Width prosc. opening, 30 ft. Height, 26½ ft. Footlights to back wall, 44 ft. Curtain line to footlights, 5 ft. Distance between side walls, 76 ft. Distance between fly girders, 46 ft. Height of stage to rigging loft, 39 ft. Scene room. 3 traps, located 2 quarter, 1 center. Depth under stage, 9 ft. Theatre on ground floor. Maurice Woodbury, prop. man. 12 in

THE NEW FALMOUTH

F. H. NUNNS, Proprietor, PORTLAND, ME.

Refers to Jefferson Theatre. Write for rates. Everything new. All rooms with baths have long distance telephones. Cars to and from all stations, and boats pass hotel doors

The ONLY HOTEL in Portland on the European Plan

European and American Plans — Hotel only Four Blocks to Theatre

SEELEY TRANS. and CARRIAGE CO.

S. R. SEELEY, Proprietor — PORTLAND, MAINE

First-Class equipments for handling Theatrical Baggage and Scenery
Commercial Men's Baggage a Specialty

Office, Falmouth Hotel — A fine line of carriages

MAINE.—Continued.

orchestra. Theatre open during summer months only....**Newspapers**—"Press," morning. "Argus," morning, Mr. Calvert, critic. "Advertiser," afternoon, Mr. Hart, critic. "Express," afternoon. "Telegram," Sunday, Mr. Flaherty, critic. "Times," Sunday....**Hotels**—New Falmouth, $2, $3 and $4. Congress Square, $3. Revere, $1.50. Smith's $1.50. West End, $2. Prebles, $2....**Railroads**—Boston & Maine, Maine Central, Grand Trunk, Mr. Scott, agt. Portland & Rochester. New Falmouth transfer.

Revere House S. W. HOLT, - - Proprietor
17 to 27 Temple Street, Portland, Me.
Special Attention and Rates Given Theatrical People Centrally Located

SMITH'S HOTEL J. E. BURTON, Manager **PROFESSIONAL HEADQUARTERS**
2 Blocks from Portland Theatre 3 Blocks from Jefferson Theatre, Corner Middle and Plum Streets, PORTLAND, MAINE All Street Cars Pass the Door

THE LAFAYETTE
PORTLAND, MAINE
PORTLAND'S NEWEST, BEST AND MOST MODERN HOTEL

J. L. BRACKETT & CO., Manufacturers of
TRUNKS, BAGS AND SUIT CASES, POCKET BOOKS AND LEATHER GOODS
Theatre Trunks Made and Repaired 255-267 MIDDLE ST., PORTLAND, MAINE

PRESQUE ISLE—Pop., 5,000. **Perry's New Theatre.** Chas. G. Perry, mgr. No details obtainable.

RICHMOND—Pop., 2,100. **Richmond Opera House.** C. H. T. J. Southard, mgr. S. c., 700. Width prosc. opening, 24 ft. 4 in. Height, 13 ft. 7 in. Depth footlights to back wall, 22 ft. 6 in. Distance curtain line to footlights, 3 ft. Distance between side walls, 38 ft. Height grooves from stage, 11 ft. 9 in. 4 grooves. Depth under stage, 3 ft. 1 in. 3 traps, located centre and side. Grooves stationary. Theatre on second floor. Printing required, 4 stands, 12 3-sheets, 50 1-sheets, 75 ½-sheets. Levi Long, bill-poster....**Newspaper**—"Richmond Bee," weekly (Friday), W. F. Dunham....**Hotel**—Richmond....**Railroad**—Maine Central R. R., J. T. Dailey. Steamer to and from Boston, summer, Eastern Steamship Co., Morrell McKinney, agt. Transfer, E. H. Marco.

ROCKLAND—Pop., 10,000. To draw from, 25,000. **Farwell Opera House.** Bob Crockett, mgr. Prices according to attraction. S. c., 800. Width prosc. opening, 32 ft. Height, 24 ft. Depth, footlights to back wall, 30 ft. Distance, curtain line to footlights, 3 ft. Distance between side walls, 67 ft. Distance between fly girders, 44 ft. No grooves. Stage to rigging loft, 38 ft. Depth under stage, 3 ft. 1 trap, located center. Illum., gas and elect. Volt., 104. Theatre on second floor. Printing required, 8 stands, 35 3-sheets, 50 1-sheets, 100 ½-sheets. Rockland Bill-Posting Co., bill-posters. Dr. A. R. Smith, physician. D. W. Clark, musical director. 7 in orchestra. Littlefield, lawyer....**Newspapers**—"Star," daily, D. N. Thayer. "Courier-Gazette," Tuesday and Friday, W. O.

THORNDIKE HOTEL ROCKLAND, MAINE
McINTIRE & O'NEIL, Proprietors. JOHN L. DONAHUE, Manager.
First-class in every respect Centrally Located Rates $2.00 and up Hot and Cold Baths Elevator Service
Steam Heated and Electric Lights Telephone Service to all rooms

Newly Fitted and Furnished Throughout Everything Clean, Fresh and Up-to-Date
LINDSEY HOUSE O. H. GLOYD, - Proprietor
Next Door to Theatre Theatrical Rates $1.25 and $1.00 MAIN STREET, at the Brook, ROCKLAND, ME.

MAINE.—Continued.

Fuller, Jr. "Opinion," weekly, Friday, Oliver Otis....**Hotels**—Thorndike, $2 up. Narragansett, $2 up. The Lindsey, $1, and $1.25. St. Nicholas, $1 and $1.25. Perkins, $1 and $1.25....**Railroad**—Me. Cent. Transfer Co., Opera House. Tel. 50. American Express....**Steamers**—Eastern Steamship Co., Boston-Bangor, via. Rockland. Portland Steamship Co., Portland-Rockland. Portland Machias Steamship Co., Bar Harbor, via. Rockland. For open time and terms, address Julius Cahn, Empire Theatre, New York.

ROCKPORT—Pop., 3,000. **Rockport Opera House.** Edwin A. Morrill, mgr. S. c., 600. Width prosc. opening, 24 ft. Height, 24 ft. Depth, footlights to back wall, 28 ft. Distance, curtain line to footlights, 4 ft. Distance between side walls, 50 ft. Height grooves from stage, 18 ft. 4 grooves. Depth under stage, 4 ft. Theatre on first floor. Printing required, 2 stands, 6 3-sheets, 25 1-sheets, 200 ½-sheets. Martin Pendleton, bill-poster....**Hotel**—Carleton House....**Railroads**—Rockland R. R. & Thomaston & Camden St. elec. road.

RUMFORD FALLS—Pop., 8,000. **Cheney Opera House.** Dan. D. Leader, mgr. Illum., elec. Volt., 104. System, Edison. John B. Darrah, elect. Prosc. opening, 26 ft. Footlights to back wall, 20 ft. Curtain line to footlights, 3 ft. Height to rigging loft, 16 ft. No scene room. Theatre on second floor. Wm. Thatcher, stage mgr. Fred Sharkey, prop. man. Printing required, 3 stands, 20 3-sheets, 50 1-sheets, 50 ½-sheets. James Lord, bill-poster. Dates should read, Cheney Opera House. Transfer Co., Geo. Biladean. Express Co., American. Dr. Nile, physician. John P. Snarey, lawyer....**Newspaper**—1 weekly....**Hotels**—Rumford, $2, $1.50. Grand View, $1.50, $1. Somerset, $1....**Railroads**—Rumford Falls and Portland, Mr. Lovejoy....Publisher of programme—Maine Publishing Co. For time and terms, address Julius Cahn, Empire Theatre, New York City.

SMALL'S RESTAURANT
W. S. SMALL, PROP.
18 BRIDGE STREET
RUMFORD FALLS, MAINE
Tables supplied with the best the market affords. First-class rooms for transients.
[Special rates to the profession.

SACO—Pop., 7,000. **City Hall.** Mayor, mgr. S. c., 800. Width prosc. opening, 25 ft. Height, 15 ft. Depth, footlights to back wall, 43 ft. Distance, curtain line to footlights, 10 ft. Distance between side walls, 56 ft. Distance between fly girders, 42 ft. Grooves from stage, 14 ft. Stage to rigging loft, 15 ft. Set grooves. Depth under stage, 7 ft. 1 trap, located at center. Grooves can be taken up flush with fly gallery. Printing required, 8 stands, 50 3-sheets, 200 1-sheets, 200 ½-sheets. Cahn & Grant, bill-posters....**Newspapers**—"Evening Record," daily, Geo. L. Sands. "Daily Journal," daily, C. H. Prescott....**Hotels**—Saco House, $2 and $1.50. The Wallace, $2. Saco River House, $1.50 and $1....**Railroads**—Boston & Me. West Div., A. M. Goodwin, agt. Bos. & Me. Eastern Div., Geo. W. Titcomb. Transfer Co., Frank R. Field.

SKOWHEGAN—Pop., 5,000. **Grange Hall.** H. N. Clark, mgr. S. c., orchestra, 450. Prices, orchestra, 50c. General admission, 25c. and 35c. Illum., elec. Volt., 110. Stage dimensions: Width prosc. opening, 25 ft. Height of same, 16 ft. Depth, footlights to back wall, 24 ft. Distance, curtain line to footlights, 20 ft. Between side walls, 40 ft.. Distance between fly girders, 32 ft. Height of grooves, 17 ft. No grooves. Height to rigging loft, 20 ft. Depth under stage, 4 ft. 1 trap, located center. Height to fly gallery, 16 ft. Grooves can be taken up flush with fly gallery. No scene room. Theatre on second floor. W. H. Turner, prop. man. N. A. Owens, stage carpenter. J. A. Kendall, leader of orchestra. 5 in orchestra. H. N. Clark, bill-poster. Printing required, 5 stands, 20 3-sheets, 50 1-sheets, 25 ½-sheets. Dates read, Grange Hall or Opera House. Transfer Co., S. W. Gilman. Express Co., American. L. A. Dascomb, physician. D. A. Lewis, lawyer....**Newspapers**—Weekly, "Somerset," "Reporter," Thursday....**Hotels**—Skowhegan House, $1 and $1.25. Coburn, $2. Maine Central, $1 and $1.50....**Railroad**—M. C. R. R. New theatre in contemplation....Publishers of programme—Reporter Printing Co.

MAINE.—Continued.

TOGUS—National Home Theatre. Major A. L. Smith, treas. and mgr. S. c., 1,100. Illum., elec. Volt., 52. System, T.-H. Alternating, 104. Amperes, 60 and 52. Thompson-Houston. Width prosc. opening, 33 ft. Height, 25 ft. Curtain line to footlights, 4 ft. 10 in. Distance between fly girders, 45 ft. Depth under stage, 9 ft. 5 sets grooves. Distance between side walls, 43 ft. Height of grooves, 18 ft. Height to rigging loft, 42 ft. Grooves can be taken up flush with fly gallery. Theatre on ground floor. Winfield S. Quigley, prop. man and stage carpenter. 22 in orchestra. B. W. Thieme, orchestra leader. Printing required, about 10 lithos. (nothing larger than 1-sheets). No date. Transfer Co., Lawrence, at Gardiner. Morrill, at Augusta. Johnson, at Gardiner....**Railroads**—Kennebeck Central R. R., F. A. Lawton, supt. Gardiner to Togus, Augusta, Winthrop & Gardiner R. R. (electric) Augusta to Togus. Express office at Togus, American.

WATERVILLE—Pop., 15,000. **City Opera House.** S. c., 1,196. Prices, 10c. to $1.50. C. B. Kelleher, mgr. Illum., elec. Volt., 104. System, Edison. Amperes, 300. Prosc. opening, 33 ft. Height, 21 ft. Footlights to back wall, 36 ft. Curtain line to footlights, 3 ft. Distance between side walls, 70 ft. Between fly girders, 47 ft. Height to rigging loft, 33 ft. To fly gallery, 33 ft. 2 traps. Depth under stage, 7 ft. No grooves. No scene room. Theatre on second floor. Sam Hanscom, stage carpenter. Ralph Cuddy, prop. man. 4 in orchestra. C. H. Soule, leader. Printing required, 5 stands, 15 3-sheets, 60 1-sheets. Lewis Trundy, bill-poster. Dates should read, City Opera House. Transfer Co., J. H. Goddard. Express Co., American. F. C. Thayer, physician. S. S. Brown, lawyer....**Newspapers**—"Mail" and "Sentinel," daily....**Hotels**—Elmwood, $2, $1.50. Bay View, $1.50, $1. Park, $1.25, $1....**Railroads**—Maine Central; Waterville, Farmington & Wiscossett....Publishers of programme—Sentinel Publishing Co. For open time and terms, address Julius Cahn, Empire Theatre, New York City.

GODDARD TRANSFER CO.
J. H. GODDARD, WATERVILLE, MAINE
First-class equipments for handling Theatrical Baggage and Scenery. Commercial Baggage a Specialty
OFFICE: 68 COLLEGE AVENUE. Telephone, 36-2

WINTERPORT—Pop., 2,000. **Union Hall.** Chas. R. Hill, mgr. S. c., 600. Theatre destroyed by fire in 1904....**Newspaper**—"Commercial." Transfer Co., H. A. Bolan.

MARYLAND

ANNAPOLIS—Pop., 10,000. To draw from 15,000. U. S. Naval Academy located here with 1,000 students. **Colonial Theatre.** Booked exclusively by Klaw & Erlanger. William A. Hollebaugh, mgr. S. c., 1,140. Illum., elec. Volt., 110. System, 2-wire. Amperes, 200. J. Boyd Dexter, elect. and stage mgr. Prosc. opening, 30 ft. Height, 28 ft. Footlights to back wall, 36 ft. Curtain line to footlights, 2½ ft. Distance between side walls, 57 ft. Between fly girders, 45 ft. Height to rigging loft, 50 ft. To fly gallery, 25 ft. Depth under stage, 8 ft. Theatre on ground floor. Printing required, 4 stands, 4 8-sheets, 20 3-sheets, 50 1-sheets, 50 ½-sheets, 2,000 heralds. W. A. Hollebaugh, bill-poster. Dates read, Colonial Theatre, Annapolis, Md. Express offices, Adams and U. S. Geo. Wells, physician. Robert Moss, lawyer....**Newspapers**—Daily, "Capitol," Weekly, "Maryland Gazette," "The Republican." "Spotlight," published by Manager Hollebaugh....**Hotels**—Annapolis, American, $1.25 and $1.50. Maryland, $2.50 and $2. Carvel Hall, $2.50 and $3. Chesapeake, $1.50 and $1.25....**Railroads**—Baltimore & Annapolis, Shore Line, Shelman B. Brown, G. P. A. Annapolis, Washington & Baltimore, W. E. Slaughter, G. P. A.

BARTON—Pop., 3,000. No theatre at present....**Hotels**—Barton Hotel, Casey's and Tibbet's....**Railroad**—Cumb. & Penn.

BEL AIR—Pop., 1,500. **Masonic Opera House.** J. M. Streett, mgr., bus. mgr. and press agt. S. c., 350. Prices, 25c. and 35c. Width prosc. opening, 20 ft.

MARYLAND.—Continued.

Height, 15 ft. Depth, footlights to back wall, 12 ft. Theatre on second floor. Charles Schloff, bill-poster. J. M. Streett, advt. agt....**Newspaper**—"Harford Democrat," weekly, J. M. Streett & Son....**Hotel**—Eagle, $1....**Railroad**—M. & Pa., J. R. Ramsay, agt. Transfer Co., Adams Express.

BRUNSWICK—Pop., 3,876. **Kamberger's Opera House.** Otto Kamberger, sole owner. Otto C. Kamberger, jr., general mgr. and press agt. J. D. Feelers, ticket seller. C. E. Butler, stage mgr. and bill-poster. Clark Wenner, prop. man. Geo. A. Butler, head usher. Baggage transferred by C. E. Butler. S. c., 550. Prices, 15c. to 50c. Prosc. opening, 20 ft. Height, 18 ft. Footlights to back wall, 20 ft. Curtain line to footlights, 3 ft. Distance between side walls, 40 ft. Illum., elec. Volt., 110. Between fly girders, 14 ft. Height to rigging loft, 20 ft. 2 traps. Depth under stage, 4 ft. No grooves. No scene room. Theatre on second floor. Printing required, 2 stands, 20 3-sheets, 25 1-sheets, 40 ½-sheets. Dates read, Kamberger's Opera House....**Hotels**—City Hotel and Virginia Hotel, $1 per day, $5 per week....**Railroad**—B. & O....Publisher of programme—E. C. Schaeffer.

CAMBRIDGE—Pop., 7,000. **Auditorium.** Mace & Nathan, mgrs. S. c., orchestra 480, gallery 120. Prices, 15c. to 50c. Illum., gas. Width prosc. opening, 22 ft. Height, 40 ft. Depth, footlights to back wall, 26 ft. 5 grooves. Distance, curtain line to footlights, 3 ft. Between side walls, 45 ft. Depth under stage, 5 ft. Scene room. Theatre on first floor. Joe Vane, prop. man. Dates read, Auditorium. Transfer Cos., J. A. Lewis and Frank Harding. Express office, Adams. John Mace, physician. E. C. Harrington, lawyer....**Newspapers**—"Banner," daily. "Democrat and News," "Era" and "Standard," weekly, issued Friday. "Chronicle," weekly, issued Wednesday. "Record," issues Monday, Wednesday and Friday....**Hotels**—Dixon and Dorchester House, $1.50 to $2....**Railroad**—P. R. R., M. W. Smith, agt. Miss Nancy Robbins, typewriter.

CHESTERTOWN—Pop., 3,000. **Stam's Hall.** T. G. Wroth, mgr. S. c., 400. Width prosc. opening, 21 ft. Height, 15½ ft. Depth, footlights to back wall, 15½ ft. Distance, curtain line to footlights, 2 ft. Distance between side walls, 38½ ft. Distance between fly girders, 31½ ft. Height grooves from stage, 12 ft. Stage to rigging loft, 16 ft. 1 groove on each side. Depth under stage, 3 ft. 1 trap, located center. Theatre on second floor. Printing required, 5 stands, 6 3-sheets, 25 1-sheets, 50 ½-sheets. Frank W. Wood, bill-poster....**Newspapers**—"Transcript," "Kent News" and "Enterprise," weekly....**Hotel**—Vishell House, $1.50....**Railroads**—B. & Del. Bay River, W. S. Culp, agt. Transfer Co., Adams Express.

CHURCH HILL—Pop., 700. **Guest Opera House.** J. K. Brown, mgr. and bus. mgr. S. c., 350. Prices, 25c. and 35c. Illum., oil. Width prosc. opening, 18 ft. Height, 12 ft. Depth, footlights to back wall, 14 ft. Distance, curtain line to footlights, 1 ft. Distance between side walls, 40 ft. Distance between fly girders, 35 ft. Height grooves from stage, 14 ft. Stage to rigging loft, 18 ft. 2 grooves. Depth under stage, 2½ ft. Theatre on second floor. James W. Catlin, prop. man....**Newspapers**—"Centreville Record," "Centreville Observer," weekly....**Hotel**—Church Hill House. No railroads.

CRISFIELD—Pop., 8,000. **Opera House.** C. W. Coleman, mgr. Wm. Croup, bus. mgr. S. c., orchestra 298, balcony 89, gallery 400. Prices, orchestra, 50c. and 35c. Balcony, 50c. Gallery, 25c. General admission, 25c. and 35c. Illum., elec. Volt., 110. Amperes, 30. System, alternating. Gordon Lawson, elect. Stage dimensions: Width prosc. opening, 20 ft. Height of same, 18 ft. Depth, footlights to back wall, 25 ft. Distance, curtain line to footlights, 3 ft. Between side walls, 40 ft. Height of grooves, 18 ft. No grooves. Depth under stage, 3 ft. 1 trap, located center. Height to fly gallery, 12 ft. No bridges. No scene room. Theatre on second floor. C. M. Mallison, scenic artist. Gordon Lawson, stage carpenter. Quinn B. P. & D. Co., bill-posters. Printing required, 6 stands, 6x4, 30 3-sheets, 75 1-sheets, 100 ½-sheets. Dates read, Crisfield Opera House. Transfer Co., Mears. Express offices, Theatre. Dr. Collins, physician. Clarence Lankford, lawyer....**Newspapers**—Weekly, "Times," Saturday, L. C. Quinn.

MARYLAND.—Continued.

"Tribune," Saturday, Mr. Bowdoin....**Hotels**—Hotel Crisfield, $1.50 single, $1.25 double. Chesapeake, $1. Maryland, $1....**Railroad**—N. Y., P. & N. Ry., E. L. Carman....Publishers of programme—Times Pub. Co.

CUMBERLAND—Pop., 24,000. **Academy of Music.** Mellinger Bros., mgrs., bus. mgrs. and press agts. Prices, 25c. to $1.50. Illum., gas and elec. P. Arnold, stage carpenter. Depth, footlights to back wall, 35 ft. Distance, curtain line to footlights, 2½ ft. Distance between side walls, 65 ft. No grooves. All scenery lashes. Stage to rigging loft, 50 ft. Depth under stage, 9 ft. 3 traps, located center and sides. 1 bridge. Theatre on second floor. C. Cope, leader of orchestra. 6 in orchestra. Cleve Bramble, prop. man. Printing required, 10 stands, 8's, 25 3-sheets, 130 1-sheets, 60 ½-sheets. Dates read, Academy of Music, Cumberland. C. Clugson, bill-poster. New scenery throughout this season....**Newspapers**—"News," daily. Frank Carl. "Times," daily, John Taylor. "Star," Lonaconing, daily....**Hotels**—Arlington and Olympia, $1.25 and $1. Queen City and Windsor, $2....**Railroads**—B. & O., and Penn., A. A. Egolf, agt. Cumb. & Penn., C. L. Bretz, agt. Transfer Cos., Hirschman, Queen City Transfer. For time and terms, address Julius Cahn, Empire Theatre, New York City.

DOVER—No details obtainable.

EASTON—Pop., about 4,000. **Music Hall.** M. M. Higgins, sec. and bus. mgr. S. c., 600. Illum., gas and elec. Width prosc. opening, 20 ft. Height, 18 ft. Footlights to back wall, 20 ft. 6 in. Curtain line to footlights, 4 ft. Distance between side walls, 40 ft. 9 in. Distance between fly girders, 23 ft. 4 in. No grooves. Stage to rigging loft, 22 ft. 8 in. Accommodate scenery for any one night stand. Depth under stage, 6 ft. 8 in. 4 dressing rooms. Theatre on second floor. 27-foot ceiling. To secure bill-poster, address mgr.....**Newspapers**—"Star Democrat," Saturday. "Gazette," Saturday. "Ledger," Thursday....**Hotels**—Hotel Norris, Hotel Easton, cafes and boarding houses....**Railroads**—Delaware & Chesapeake, Merrick, agt. Baltimore, Chesapeake & Atlantic, Marvel, agt.... **Steamboats**—B., C. & A., nightly from Baltimore to Easton, except Sunday, and from Easton to Baltimore, except Saturday.

FREDERICK—Pop., 10,000. **City Opera House.** Dadesman & Bleacht. S. c., 900. Width prosc. opening, 25 ft. Height, 20 ft. Footlights to back wall, 28 ft. Curtain line to footlights, 4 ft. Distance between side walls, 52 ft. Height of grooves from stage, 13 ft. Stage to rigging loft, 21 ft. 4 sets of grooves. Depth under stage, 4 ft. 1 trap, located center. Theatre on second floor. Printing required, 6 stands, 25 3-sheets, 100 1-sheets, 100 ½-sheets. Rhodes Bill-Posting and Dist. Co....**Newspapers**—"The News," daily. "The News," "Citizen," "Examiner," weekly....**Hotels**—Park, $2. City, $2....**Railroads**—B. & O., Wm. T. Mullenix, agt. Pennsylvania, B. F. Berg, agt. Lewis Byer Transfer Co. Express offices, Adams and U. S. Owing to contemplated improvements costing about $15,000 it is impossible to give information until about Sept., 1906.

FROSTBURG—Pop., 8,000. 15,000 people within four-mile radius. **Frostburg Opera House.** J. H. Hitchins, mgr. S. c., 700. Prices, 25c. to $1.50. Illum., elec. Volt., 110. Alternating. Width prosc. opening, 24 ft. Height, 18 ft. Footlights to back wall, 26 ft. Curtain line to footlights, 5 ft. Between side walls, 45 ft. Height to rigging loft, 43 ft. No scene room. Jno. E. Jones, stage mgr. No grooves. 2 traps. Theatre on second floor. Prof. Geo. N. Beall, leader of orchestra. U. S. Express....**Newspapers**—"Mining Journal," "Herald."....**Hotels**—St. Cloud and Gladstone. H. G. Evans, transfer. Dr. Thos. DeNaouely, physician. Paper required, 6 stands, 25 3-sheets, 100 lithos, 1,500 heralds. Important dates read, Frostburg Opera House....**Railroad and Trolley Line**—C. & P. R. R. C. & W. Elec. Ry.

HAGERSTOWN—Pop., 20,000. **Academy of Music.** Entirely remodeled summer, 1905. Charles W. Boyer, mgr. S. c., 1,012. Prices, 25c. to $1.50. Illum., elec. 110 volts, alternating. Width prosc. opening, 31 ft. Height, 33 ft. Footlights to back wall, 40 ft. Curtain line to footlights, 4 ft. Distance between side walls, 52 ft. No grooves. Stage to gridirons, 50 ft. Depth under stage, 10 ft. 2 traps, located around stage floor. Theatre on ground floor. 6 in orchestra.

MARYLAND.—Continued.

12 dressing rooms. Dates read, Academy of Music. The Chas. W. Boyer Bill-Posting Co., members of the Independent Bill-Posters and Adv. Painters of the United States and Canada. 1,500 ft. running board....**Newspapers**—"Evening Mail," R. J. Hamilton, dramatic critic. "Evening Globe," Ira W. Hayes, dramatic critic. "Morning Herald," Vernon Simmons, dramatic critic, daily....**Hotels**—Hamilton, $2; Baldwin, $2; City, $1.25 single, $1 double; Franklin, $1.50 and $1.25; Gatz, $1....**Railroads**—Norfolk & Western; Baltimore & Ohio; Cumberland Valley; Western Maryland. Academy Transfer Co., office, theatre.

HAVRE DE GRACE—Drawing pop., 6,000. **City Opera House.** J. H. Owens, mgr. S. c., 590. Prices, 25c. to 50c. Illum., gas. Width prosc. opening, 24 ft. Height, 18 ft. Footlights to back wall, 24 ft. 24 grooves each side. Curtain to footlights, 3 ft. Between side walls, 52 ft. Between fly girders, 32 ft. Height of grooves, 14 ft. Height to rigging loft, 32 ft. Depth under stage, 8 ft. 2 traps, C. Grooves can be taken up flush with fly gallery. Theatre on second floor. Sam Crawford, stage carpenter. Edw. Murphy, prop. man. Sam Crawford, bill-poster. Printing required, 3 stands, 20 3-sheets, 60 lithos. Transfer Co., H. B. Courtney. Express Co., Adams....**Newspapers**—4 weekly papers....**Hotels**—Hecht's, Harford and Spencer House. Theatrical rate from $1, $1.25 and $1.50....**Railroads**—P. W. & B. and B. & O. For time and terms, address Julius Cahn, Empire Theatre, New York.

MILFORD—No details obtainable.

OAKLAND—Pop., 2,000. **Schartzer's Opera House.** John Schartzer, mgr. Prices, 25c. to 75c. Illum., elec. Width prosc. opening, 26 ft. Height, 24 ft. Depth, footlights to back wall, 24 ft. Distance, curtain line to footlights, 2½ ft. Distance between side walls, 38 ft. Depth under stage, 2 ft. Theatre on second floor. Printing required, 3 stands, 6 3-sheets, 25 1-sheets, 25 ½-sheets. Ernest A. Schartzer, booking agt....**Newspapers**—Weeklies, Thursdays, "Mountain Democrat," "Garrett Journal."....**Hotels**—Manhattan, Frantz, Browning House, Giesman House. All give rates to companies....**Railroads**—B. & O., V. V. Washburn, agt. Transfer Co., J. H. Staunton Co.

POCOMOKE—Pop., 3,000. **Town Hall.** F. H. Dryden, mgr. Illum., elec. Express Co., Adams....**Newspapers**—Weekly, "Ledger-Enterprise," "Worcester Democrat."....**Hotels**—Ford, Parker and Brick....**Railroad**—N. Y., P. & Norfolk....Publisher of programme—Worcester Democrat.

ROCKVILLE—Pop., 1,600. **Rockville Opera House.** R. B. Piter, mgr. S. c., 400. Width prosc. opening, 40 ft. Height, 25½ ft. Footlights to back wall, 25 ft. Curtain line to footlights, 3 ft. Distance between side walls, 50 ft. Distance between fly girders, 21 ft. Height of grooves from stage, 11½ ft. Stage to rigging loft, 17 ft. 11 grooves. Depth under stage, 4½ ft. 1 trap, 9 ft. 10 in. from footlights. Theatre on second floor. Printing required, 6 stands, 4 3-sheets, 50 lithos. George Meads, bill-poster....**Newspapers**—"Herald," daily. "Freeman," weekly. "Transcript," daily....**Hotel**—Barrett, $1.50....**Railroads**—Pittsfield & North Adams, F. R. Harrington, agt. Branch of Boston & Albany.

SALISBURY—Pop., 5,000. **Ulman's Grand Opera House.** I. Ulman, mgr. and owner. C. L. Ulman, bus. mgr. S. c., 800. Prices, 25c. to 50c. Illum., elec. Arthur Leonard, elect. Lewis Humphreys, stage carpenter. Width prosc opening, 23 ft. Height, 18 ft. Depth, footlights to back wall, 25 ft. Distance, curtain line to footlights, 6 ft. Distance between side walls, 43 ft. Height of grooves from stage, 17 ft. Stage to rigging loft, 20 ft. 4 grooves. Depth under stage, 4½ ft. 2 traps. Grooves can be taken up flush with fly gallery. Theatre on second floor. Ralph Murphy, prop. man. Printing required, 6 stands. Dates read, Ulman's Grand Opera House. B. Ulman, bill-poster....**Newspapers**—"Wicomico News," weekly, Thursday. "Salisbury Advertiser," weekly, Saturday. "The Courier," Saturday....**Hotels**—Peninsula House. Mrs. Bell Disharoon Boarding House. Mrs. Whayland's Boarding House. Wicomico House, T. P. Fletcher, propr....**Railroads**—N. Y., P. & N., W. H. McConkey, agt. B., C. & A. R. R., A. J. Benjamin, superintendent. Transfer Co., M. E. Tindell.

MASSACHUSETTS

ADAMS—Pop., 12,000. **Opera House.** James Kelliher, mgr. S. c., 900. Width prosc. opening, 21 ft. Height, 16½ ft. Depth, footlights to back wall, 22 ft. Curtain line to footlights, 6 ft. Between side walls, 50 ft. Between fly girders, 31 ft. Grooves from stage, 16 ft. Stage to rigging loft, 20 ft. 3 grooves, 4 ft under stage. 1 trap, located center of stage. Grooves can be taken up flush with fly gallery. Theatre on second floor. Printing required, 6 stands, 15 3-sheets, 150 lithos. J. C. Cadigan, bill-poster....**Newspaper**—"Barre Gazette," weekly.... **Hotels**—Barre, $2. Massasoit, cheap....**Railroads**—Mass. Central Dist., B. & M. R. R. B. & A. R. R., Ware River Dist.

AMESBURY—Pop., 10,000. **Armory Hall Theatre.** Noyes & Bryan, mgrs. S. c., 600. Illum., elec. Width of prosc. opening, 24 ft. Height, 15 ft. Footlights to back wall, 18 ft. Curtain line to footlights, 5 ft. Distance between side walls, 36 ft. Theatre on first floor. No orchestra. Piano. Printing required, 3 stands, 10 3-sheets, 25 1-sheets, 50 ½-sheets. Dates should read, Armory Hall Theatre. Theatre, bill-posters. Transfer, Brown....**Newspaper**—"News."....**Hotels**—American, $2, $1.50. Amesbury, $1.50, $1.25....**Railroad**—B. & M. Address all communication, Noyes & Bryan, P. O. box 175, Newburyport, Mass.

AMHERST—**New City Hall.** No details obtainable.

ATHOL—Pop., 7,880. **Athol Opera House.** Albert Ellsworth, mgr. and press agt. S. c., 800. Illum., gas and elec. Volt., 104. Alternating, also direct, 110. T. H. Sunderland, elect. Otto Lang, stage carpenter. Width prosc. opening, 28 ft. Height, 26 ft. Footlights to back wall, 28 ft. Curtain line to footlights, 3 ft. Between side walls, 68 ft. Between fly girders, 38 ft. Stage to rigging loft, 54 ft. Depth under stage, 8 ft. Theatre on ground floor. W. Clapp, leader of orchestra. 5 in orchestra. Otto Lang, prop. man. Printing required, 6 stands, 30 3-sheets, 100 1-sheets, 100 ½-sheets. Dates read, Athol Opera House. Albert Ellsworth, bill-poster and advt. agt....**Newspaper**—"Transcript," weekly....**Hotels**—Athol, Commercial, Pequiog, City, Exchange, Summit and Windsor....**Railroads**—N. Y. C. F. Div. of B. & M. F. R. R., B. & A. Transfer Co., Albert Ellsworth. Express office, National. Dr. Bolton, physician.

ATTLEBORO—Pop., 15,000. We draw from 25,000 to 35,000. **Bates' Opera House.** F. M. Bates, mgr. S. c., 1,000. Prices, 25c. to $1.50. Illum., gas and elec. Volt., 110. Benj. Wetherell, elect. A. Purdy, carpenter. Width prosc. opening, 30 ft. Height, 27 ft. Footlights to back wall, 43 ft. Curtain line to footlights, 4 ft. Distance between side walls, 60 ft. Distance between fly girders, 34 ft. Stage to rigging loft, 48 ft. No grooves. Depth under stage, 9 ft. 2 traps, center. Theatre on first floor. 8 in orchestra. Geo. Sanborn, leader. Printing required, 7 stands, 40 3-sheets, 100 1-sheets, 50 ½-sheets. Dates to read, Bates' Opera House. Ole Oleson, bill-poster....**Newspapers**—"Sun," daily, A. L. Vilette. "Chronicle," H. D. Hunt....**Hotels**—Bates Opera Cafe, Park and Briggs House....**Railroad**—N. Y., N. H. & H. Transfer Co., L. Taylor. Express, Earl and Prew.

AYER—Pop., 2,000. **Page's Hall.** E. A. Richardson, mgr. S. c., 400. Illum., elec. lights. Width prosc. opening, 22 ft. Height, 10 ft. Footlights to back wall, 16 ft. Curtain line to footlights, 1 ft. 4 grooves. Hall on second floor....**Newspaper**—"Turner's Public Spirit," weekly....**Hotels**—Globe, Taylor and Union.

BARRE—Pop., 2,300. **Williams Hall.** A. G. Williams, mgr. S. c., 500. Width prosc. opening stage, 20x25 ft. Height, 12 ft. Footlights to back wall, 20 ft. Under stage, 2 dressing rooms. Have 5 changes scenery. 1 trap. Theatre on second floor.

BROCKTON—Pop., 50,000. **City Theatre.** W. B. Cross, mgr. and bus. mgr. Miss A. B. Davidson, treas. S. c., 1,392. Prices, 25c. to $1. Illum., elec. Sam Whelden, elect. and stage carpenter. Width prosc. opening, 36 ft. Height, 36 ft. Footlights to back wall, 45 ft. Curtain line to footlights, 5 ft. Distance between side walls, 70 ft. Distance between fly girders, 45 ft. No grooves. Stage to rigging loft, 50 ft. Depth under stage, 8 ft. 4 traps. Theatre on ground floor. W. S. Nash, leader of orchestra. 8 in orchetra. Printing required, 8 stands, 25

3-sheets, 100 1-sheets, 150 ½-sheets. Dates to read, City Theatre. House, bill-posters and advt. agts....**Newspapers**—"Enterprise," evening, Louis Rich. "Times," evening, Hurbert J. Walker. 6 suburban weeklies....**Hotels**—Belmont, $1.50, $1.75. Stamford, $1.50, $1.25. Union Central, $1, $1.25....**Railroad**—N. Y., N. H. & H. Transfer, House. For open time, address Julius Cahn, Empire Theatre, New York.

HOTEL BELMONT Cor. Main and Belmont Sts. BROCKTON, MASS.
Rates, $2.00 per day and up. Only first-class hotel in the city
Modern and Up-to-Date

HOTEL STAMFORD *C. A. MARTIN, Prop.* 148 Main Street, BROCKTON
Steam Heat. Electric Bells. Commercial Headquarters and Sample Rooms. European and American Plans
Rates, $2.00 per day. Special rates to Theatrical Troupes and Fraternal Societies
First-Class Cafe. Open Night and Day

Express Your Laundry Direct to the
White Star Laundry
14 DOVER ST., BROCKTON, MASS. M. L. CRILLIS, Proprietor
First-Class Work. Reasonable Prices. Prompt Service. Telephone 261. Branch Office, 16 Centre St.
Professional Work Given Special Attention

CANTON—Pop., 6,000. No details obtainable.

CHELSEA—Pop., 40,000; 100,000 to draw from. No theatre at present.

CLINTON—Pop., 15,000. No theatre at present.

DALTON (Berkshire Co.)—Pop., 3,500. **Dalton Opera House.** H. F. Hewitt, mgr. Illum., elec. S. c., 600. Width prosc. opening, 32 ft. Height, 22 ft. Footlights to back wall, 23 ft. Curtain line to footlights, 3 ft. Between side walls, 60 ft. Grooves from stage, 15 ft. Stage to rigging loft, 30 ft. 4 sets of grooves on each side, 7 grooves to set. Under stage, 17 ft. Trap, C. Theatre on ground floor. Printing required, 2 stands, 6 3-sheets, 50 lithos. Chas. Bartlett, bill-poster....**Newspapers**—"Pittsfield Eagle," daily. "Evening Journal," daily....**Hotels**—Irving House, Eagle....**Railroad**—Boston & Albany, Howard Adams, agt. Transfer Co., Arthur A. Pratt. Express, B. & A. George F. Mackay, physician. Hibbard & Hibbard, lawyers.

DANVERS—Pop., 8,000. **Peabody Institute.** S. c., 912. Width prosc. opening, 25 ft. Height, about 18 ft. Footlights to back wall, about 25 ft. Curtain line to footlights, 3 ft. Between fly girders, about 30 ft. Folding scenery. No grooves. Stage to rigging loft, about 20 ft. Theatre on second floor. Hall is rented for $25 an evening, $10 afternoon....**Newspapers**—"Salem News," daily, F. E. Moynehan. "Salem Gazette," daily. "Danvers Mirror," weekly. Lavan....**Hotel**—Berry, $2 per day....**Railroad**—Boston & Maine Electric Street. Transfer Cos., Pettinger, Barry or American, Danvers, Mass.

EASTHAMPTON—Pop., 7,000. **Town Hall.** J. W. Wilson, mgr. S. c., 750. Width prosc. opening, 20 ft. Height, 20 ft. Footlights to back wall, 30 ft. Depth under stage, 6 ft. Distance between side walls, 24 ft. 1 trap, center. Hall on second floor....**Newspapers**—"Easthampton News," "Easthampton Enterprise," weekly....**Hotel**—Clifford House, $2....**Railroads**—Boston & Maine, J. W. Erving, agt. N. Y., N. H. & H., J. E. Rowell, agt.

FALL RIVER—Pop., 120,000. **Academy of Music.** Julius Cahn, mgr. S. c., 2,000. Width prosc. opening, 36 ft. Height, 35 ft. Footlights to back wall, 38 ft. Curtain line to footlights, 10 ft. Between side walls, 70 ft. Between fly girders, 44 ft. Stage to rigging loft, 48 ft. Under stage, 9 ft. 6 traps. Theatre on second floor. Printing required, 10 stands, 50 3-sheets, 350 lithos. E. E. Manchester & Co., bill-posters. Transfer Co., R. B. Reid, Theatre. For open time, address Julius Cahn, Empire Theatre, New York.

Savoy Theatre. Julius Cahn, mgr. S. c., 1,400. Width prosc. opening, 32 ft. Height, 32 ft. Footlights to back wall, 31 ft. Curtain line to footlights, 1 ft. Between side walls, 60 ft. Between girders, 48 ft. Stage to rigging loft, 52 ft.

MASSACHUSETTS.—Continued.

Under stage, 12 ft. Theatre on ground floor. Printing required, 10 stands, 50 3-sheets, 350 lithos. E. E. Manchester & Co., bill-posters. Transfer Co., R. B. Reid. For open time, address Julius Cahn, Empire Theatre, New York....**Newspapers**—"Daily News," every evening, weekly, Wm. Emery. "Daily Globe," every evening, James O. Neill. "Daily Herald," every evening; weekly, Fred Bowker. "Independent," evening. French paper, daily, M. Thibodeau.... **Hotels**—Mellen, $2, $2.50. Wilbur, $1.25, $1.50. Bristol, $1, $1.25. Ye Tavern, $1, $1.25....**Railroad**—N. Y., N. Haven & Hartford, A. L. Ackley, agt....Publisher of programme—House.

YE TAVERN City Hall Square, Fall River, Mass.
JOHN H. O'NEIL, Proprietor
FIRST-CLASS INNHOLDER RATES. $1.50 AND UP

LANGFORD HOTEL CENTRALLY LOCATED
ALL MODERN IMPROVEMENTS
126 Third Street, - - FALL RIVER, MASS. SPECIAL RATES TO THE PROFESSION

R. B. REID, ...THEATRICAL AND BAGGAGE TRANSFER....
FALL RIVER, MASS.
COMMERCIAL MEN'S WORK A SPECIALTY
STABLE, 49 FIFTH STREET. Residence and Stable in Connection

FITCHBURG—Pop., 35,000. Suburban pop. within 5 miles, 15,000 more to draw from. **Cumings' Theatre.** Jackson Amusement Co., lessees. Ira W. Jackson, res. mgr. S. c., orchestra, 432; balcony, 516; gallery, 400. Prices, 15c. to 75c., 25c. to $1.50. Illum., gas and elec. Volt., 104. B. Hennessy, elect. Width of prosc. opening, 32 ft. Height, 30 ft. Depth, footlights to back wall, 28 ft. No grooves. Distance, curtain line to footlights, 5 ft. Between side walls, 77 ft. Distance between fly girders, 46 ft. Height to rigging loft, 60 ft. Depth under stage, 7½ ft. 4 traps, center and side. Theatre on ground floor. A. A. Voltz, scenic artist. Brigham, stage carpenter. A. R. Ordway, leader of orchestra. 6 in orchestra. Keith Bill-Posting Co., bill-posters. Printing required, 9 stands, 40 3-sheets, 300 lithos, 5,000 heralds. Dates to read, Cumings' Theatre. Transfer Co., Farwell. Express offices, American and Adams. Dr. E. L. Fiske, physician. S. C. Lawson, lawyer. For open time, address Julius Cahn, Empire Theatre, New York City....**Newspapers**—"Sentinel," evening, J. G. Faton, critic. "News," evening, E. J. Martin, critic....**Hotels**—Johnsona, $3 single. American, $1.75 single, $1.50 double. Fitchburg, $1.75 single, $1.50 double. Balmoral, European.... **Railroads**—B. & M., Vernon Vaughn, agt. N. Y., N. H. & H., C. W. Carter. For time and terms, address Julius Cahn, Empire Theatre Building, New York.

FRANKLIN—Pop, 6,000; 14,000 to draw from. **Morse Opera House.** T. L. Martin, mgr. S. c., 750. Illum., elec. H. Blanchard, elect. Geo. Burgess, janitor. American Orchestra. 7 pieces. Mrs. M. Tracy, pianist. Width prosc. opening, 30 ft. Height, 14 ft. Depth, footlights to back wall, 26 ft. Distance, curtain line to footlights, 2½ ft. Distance between side walls, 51 ft. Height grooves from stage, 13 ft. Stage to rigging loft, 25 ft. 4 sets grooves each side. Grooves can be taken up flush with fly gallery. Theatre on second floor. Geo. Burgess, prop. man. Printing required, 4 stands, 25 3-sheets, 50 1-sheets, 50 ½-sheets. Dates to read, Morse Opera House. G I. Partridge, mgr. and bill-poster....**Newspapers**—"Franklin Sentinel," semi-weekly. "Woonsocket Reporter," daily....**Hotels**—Crescent House, $1.25. Franklin House, $1. New Central House, $1.25....**Railroads**—N. Y. & N. E., Providence Branch. Milford Branch. Transfer Co., John Cunningham. Trolley cars to all the surrounding towns. For time and terms, address Julius Cahn, Empire Theatre, New York.

CRESCENT HOUSE S. T. CAPRON, Prop.
Cor. Main and Crescent Sts., FRANKLIN, MASS.
Rates, $1.25 and $1.50. Accommodations First-Class. Steam Heat. Electric Light
Electric Cars Pass the Door. Excellent Baths

MASSACHUSETTS.—Continued.

GARDNER.—Pop., 16,000. Electric cars reaching 6,000 more in 15 minutes. **Gardner Theatre.** Wallace & Henocksburg, lessees. Joe A. Wallace, mgr. Address, Oswego, N. Y. S. c., 1,000. Prices, 25c. to $1. Illum., gas and elec. Volt., 104. System, T. H. Width prosc. opening, 31 ft. Height, 28 ft. Distance footlights to back wall, 30 ft. Distance, curtain line to footlights, 4 ft. Distance between side walls, 68 ft. Distance between fly girders, 45 ft. Height to rigging loft, 52 ft. Depth under stage, 7 ft. 1 trap, centre. Theatre on second floor. W. H. Gould, stage carpenter. 6 in orchestra. Printing required, 6 stands, 30 3-sheets, not less than 225 lithos., 3,000 Heralds. Dates read Gardner Theatre. Transfer Co., H. P. Glasheen. Express office, National. Dr. G. B. Underwood, physician. G. R. Warfield, lawyer....**Newspapers**—"Gardner News," daily. "Gardner Journal," weekly....**Hotels**—Windsor, $1.75, $1.50. Richards, $1.50, $1.25. Mansion, $1.25, $1.50. Commercial, $1.25, $1.50....**Railroad**—Boston & Maine....**Programme Publisher**—Journal office. For open time, address Julius Cahn, Empire Theatre, New York City.

GLOUCESTER—Pop., 38,000. **Union Hill Theatre.** Lothrop & Tolman, mgrs. S. c., 1,000 (orchestra 600, balcony 400). One-night stands. Prices, 35c. to $1. Weekly repertoires, 10c., 20c., 30c. and 1st 3 rows orchestra, 50c. Illum., gas and elec. Volt., 110. Alternating system. Width of prosc. opening, 32 ft. Height, 25 ft. Depth footlights to back wall, 37 ft. Curtain line to footlights, 5 ft. Between side walls, 52 ft. Between fly girders, 45 ft. Stage to rigging loft, 51 ft. Depth under stage, 9 ft. 1 trap, center, also 1 on side. Height to fly gallery, 24 ft. Theatre on first floor. James C. Rudolph, scenic artist. Wm. D. Lufkin, stage carpenter. Walter H. Simonds, leader of orchestra. 6 in orchestra. Richard Connors, bill-poster. Bill room opposite depot. Printing required, 8 stands, 35 3-sheets, 100 1-sheets, 100 ½-sheets. Dates to read, Union Hill Theatre, Gloucester. Transfer Co., A. Silva; rates, baggage, 25c. each piece, scenery, $5 load. Express, American. Dr. Arthur McCabe, physician. For time and terms, address Julius Cahn, Empire Theatre, New York City....**Newspapers**—"News," daily, William Deering, critic. "Times," daily, John Radcliffe, critic....**Hotels**—Puritan, $2 single, $1.50 double. Savoy, $2. Mallard House, $1.25 single, $1 double. Savoy, $2. Belmont, $2. The Western, $1.25 single, $1 double. Union House, rooms only 75c. single, 50c. double....**Railroad**—Boston & Maine.

GREAT BARRINGTON—Pop., 6,000. Drawing pop., 10,000. **Town Hall.** S. c., 750. Width prosc. opening, 24 ft. Footlights to back wall, 25 ft. Curtain line to footlights, 5 ft. 5 grooves. Theatre on second floor. J. W. Morgan, mgr. and bill poster. Printing required, 4 stands, 20 3-sheets, 100 lithos....**Newspapers**—"Berkshire," weekly. "Courier," Thursday morning....**Hotels**—Miller House, Kastner, Elmwood, Waverly, Berkshire Inn....**Railroad**—N. Y., N. Haven & Hartford.

GREENFIELD—Pop., 10,000. Surrounding towns, 18,000. **Washington Hall.** Lawler Bros., mgrs. Thomas L. Lawler, press agt. Prices, 35c. to 75c. S. c., 1,000. Illum., gas and elec. Geo. Lawrence, elect. Prosc. taken out. Stage, 26 ft. long, 12 ft. deep. Hall on second floor. Arthur Allen leader of orchestra. Printing required, 10 stands, 25 3-sheets, 50 1-sheets, 100 ½-sheets. Dates read, Washington Hall, Greenfield, Mass. Lawler Bros., bill-posters....**Newspapers**—"Gazette and Courier," weekly, Albert Hall. "Greenfield Recorder," H. C. Parsons. "Springfield Republican," daily, A. L. Wing. "Union," daily, Adam Wolfskiel. "Reporter," weekly, C. T. Bagnell. "Echo," weekly, J. F. Temple....**Hotels**—Mansion, $2.50. The Devens, $2, $1.50. Elm, $1, $1.25. Franklin, $1.50, $1.25. Warner House, $1.50, $1.25. Albert, $1.50, $2....**Railroads**—Boston & Maine, Chas. Fiske, agt. Transfer Co., Lawler Bros. Express offices, American and National. Dr. J. C. O'Brien, physician. Lamb & Lawler, lawyers....**Note**—The Greenfield Opera House has been dismantled and is now known as Washington Hall.

HAVERHILL—Pop., 40,000. Draw from 60,000. **Academy of Music.** Wallace & Gilmore, lessees. J. A. Sayer, res. mgr. S. c., 1,600. Illum., elec. and gas. Width prosc. opening, 36 ft. Height, 50 ft. Depth of stage, 36 ft. Width wall to wall, 60 ft. Height to fly gallery, 26 ft. Width between fly rails, 42 ft. Height to rigging loft, 58 ft. Height of grooves, 20 ft. 4 working traps. 12

dressing rooms. 1 bridge. F. Clayton Record, leader of orchestra. 6 in orchestra. Printing required, 8 stands, 20 3-sheets, 200 lithos, 3,000 heralds. For open time, address Julius Cahn, Empire Theatre, New York....**Newspapers**—"Evening Gazette," "Saturday Evening Criterion," "Merrimac Budget," "Sunday Record." ....**Hotels**—Thorndike, $2. Arlington, $1.25, $1. New Phoenix, $1.25, $1. Eagle House, $2....**Railroad**—Boston & Maine, John Hunnewell, agt. Western Division. Transfer Co., Batchelder. Express, American.

GERRY TRANSFER CO. A. R. GERRY, PROP. HAVERHILL, MASS.

First-class equipments for handling Theatrical Baggage and Scenery. Commercial men's baggage a specialty

A fine line of Hacks. OFFICE: 25 LOCUST ST. Telephone, 454-5

HOLYOKE—Pop., 47,000. Draw from 60,000. **Holyoke Opera House.** D. O. Gilmore, mgr. Prices, 25c. to $1. S. c., 1,350. Illum., gas and elec. Volt., 100. Amperes, 3 to 500. Steam heat. Geo. S. Little, elect. and stage carpenter. Width prosc. opening, 37 ft. Height, 30 ft. Footlights to back wall, 53 ft. Curtain line to footlights, 3 ft. Between side walls, 91 ft. Between fly girders, 50 ft. Stage to rigging loft, 65 ft. 5 grooves on side, adjustable. Under stage, 10 ft. 5 traps, 3 bridges. Grooves can be taken up flush with fly gallery. Theatre on ground floor. Fred W. Bridges, mgr. of orchestra. 7 in orchestra. Thos. Newton, prop. man. Printing required, 15 stands, 50 3-sheets, 100 1-sheets, 50 ½-sheets. Dates read, Holyoke Opera House. John Moriarty, bill-poster and advt. agt. For open time, address Julius Cahn, Empire Theatre, New York City.

Empire Theatre—T. F. Murray, mgr. S. c., 1,050. Prices, 50c., 35c., 25c., 15c. Illum., gas and elec. Volt., 110. Amperes, 250. Direct. E. Meunier, elect. Width of prosc. opening, 28 ft. Height, 28 ft. Footlights to back wall, 28 ft. No grooves. Distance between side walls, 50 ft. Between fly girders, 40 ft. Height to rigging loft, 75 ft. Height to fly gallery, 30 ft. Depth under stage, 15 ft. 3 traps. Locality, 2 side and 1 centre. No scene room. 1 bridge. Theatre on ground floor. John Lyons, prop. man. E. Meunier, stage carpenter. 5 in orchestra. Edward Rushford, leader. Printing required, 14 stands, 60 3-sheets, 100 1-sheets, 200 ½-sheets. Dates should read, Empire Theatre, Holyoke. Jas. Cushing, advt. agt. Geo. Carron, bill-poster. Transfer, M. J. Laporte. Express, American. L. H. Clarke, physician. T. A. O'Brien, lawyer....**Newspapers**—"Transcript," "Telegram," daily. "Free Press," weekly. "La Presse," semi-weekly....**Hotels**—Hamilton, $2.50 and $2; European plan, 75c. and $1. Marble Hall, $1.50 and $1.25. Becker, $1.75, $1.50. Guyott, $1.50, $1.25.....**Railroads**—Boston & Maine, N. Y., N. H. & H. Transfer Co., M. J. Laporte. Express, American and Adams. Dr. Holyoke, physician. N. P. Avery, lawyer....Publisher of programme—Grace Chase.

HUDSON—Pop., 7,000. **City Hall.** No details obtainable.

HUNTINGTON—Pop., 1,600. **Cole's Opera House.** E. B. Cole, mgr. S. c., 450. Width prosc. opening, 18 ft. Height, 10 ft. Footlights to back wall, 22 ft. Curtain line to footlights, 2 ft. Between side walls, 40 ft. Grooves from stage, 10 ft. 10 grooves. Theatre on first floor. Printing required, 17x4 stands, 10 3-sheets, 30 1-sheets, 40 ½-sheets. E. B. Cole, bill-poster....**Newspaper**—"Huntington Herald," weekly....**Hotel**—Park's House, $1....**Railroad**—Boston & Albany, C. M. Lindsey, agt.

HYDE PARK—Pop., 14,000. **Waverly Opera House.** W. F. Dodge, mgr., bus. mgr. and press agt. S. c., 900. Prices, 25c. to 75c. Illum., gas and elec. Width prosc. opening, 30 ft. Height, 30 ft. Depth, footlights to back wall, 24 ft. Distance, curtain line to footlights, 3 ft. Distance between side walls, 40 ft. Height grooves from stage, 15 ft. Stage to rigging loft, 20 ft. 4 sets grooves. 4 in set. Depth under stage, 4 ft. 1 trap, located at L., 3. Grooves can be taken up flush with fly gallery. Theatre on second floor. 3 in orchestra. Printing required, 4 stands, 20 3-sheets, 75 1-sheets, 100 ½-sheets. Dates to read, Waverly Opera House. W. F. Dodge, bill-poster and advt. agt....**Newspapers**—"Norfolk Co.

MASSACHUSETTS.—Continued.

Gazette," "Hyde Park Times," weekly....**Hotels**—Mrs. Zimmerman's and Mrs. Clark's, $1, $1.50....**Railroads**—N. Y. & N. E. N. Y., N. H. & H. Transfer Co., Corson's Express.

IPSWICH—Pop., 5,300. **Ipswich Theatre.** F. F. Byron, mgr. S. c., 700. Prices, 35c. to 75c. Illum., elec. Width prosc. opening, 28 ft. Height, 14 ft. Depth footlights to back wall, 20 ft. Distance between side walls, 45 ft. Height, grooves from stage, 12 ft. Stage to rigging loft, 15 ft. 4 grooves. Theatre on second floor. Clifford Chapman, leader of orchestra. 5 in orchestra. Printing required, 1 stand, 75 3-sheets, 50 1-sheets, 50 ½-sheets. Dates to read, Town Hall. J. H. Lakeman, bill-poster....**Newspapers**—Three daily local columns. "Chronicle," weekly....**Hotels**—Agawam House, $2, $1.50. Franklin House, Hayes Tavern, $1 up....**Railroad**—B. & M., Eastern Division. Transfer Co., American and Jackson Express Co.

LAWRENCE—Pop., 75,000. **Lawrence Opera House.** Julius Cahn, lessee and mgr. D. F. Landry, bus. mgr. Will be entirely remodeled and decorated. S. c., 1,532. Width prosc. opening, 35½ ft. Height, 28 ft. Distance, footlights to back wall, 46 ft. Distance, curtain line to footlights, 4 ft. Between side walls, 66 ft. Between fly girders, 42 ft. No grooves. Stage to rigging loft, 42 ft. 3 traps, located R. and L. C., in 3 and L., 1st E. Theatre on second floor. Printing required, 9 stands, 35 3-sheets, 150 1-sheets, 150 ½-sheets. Lawrence Bill-Posting Co., bill-posters. For time and terms, address Julius Cahn, Empire Theatre, New York City.

Colonial Theatre. J. Fred Lees, mgr. Vaudeville....**Newspapers**—"Eagle," daily, Frank Hildreth. "Sun," daily, Andrew McCarthy. "Tribune," J. T. McCarthy. "Telegram," daily, Philip Richardson. "American," daily, Andrew McCarthy. "Register," John Connor....**Hotels**—Franklin, $2 and up. Central, $1.25, $1.50. Brunswick, $1.25, $1.50. Essex, $1.25, $1.50. Vendome, $1. Concord, $1....**Railroad**—B. & M. R. R., C. T. Stone, agt. Transfer Co., H. W. Foster, Opera House. Express, American. Dr. Bartley, physician. J. P. Sweeney, lawyer.

VENDOME HOTEL = = = **LAWRENCE, MASS.**
359 Essex Street, Opp. Theatre **Rates $1.25 and $1.00**
Special Attention Given THEATRICAL COMPANIES

FRANKLIN HOUSE C. M. DICKEY, Prop. LAWRENCE, MASS.
Under Same Management. **Rates, $2.00 and Up.**

Foster Transfer Co. Lawrence, Mass.
Our Facilities for Handling Personal, Commercial and Theatrical Baggage and Scenery Unsurpassed
Office, Opera House, Lawrence, Mass.

LEE—Pop., 4,000. No details obtainable.

LEOMINSTER—Pop., 16,000. **Town Hall Opera House.** G. E. Sanderson, mgr. S. c., 1,200. Illum., elec. and gas. Width of prosc. opening, 34 ft. Height, 28 ft. Depth, footlights to back wall, 36 ft. Distance, curtain line to footlights, 6 ft. Distance between side walls, 70 ft. Distance between fly girders, 48 ft. No grooves. Stage to rigging loft, 50 ft. Depth under stage, 7 ft. Theatre on second floor. Printing required, 7 stands, 30 3-sheets, 100 lithos, 3,000 heralds. Address all applications for time to selectmen....**Newspapers**—"Enterprise," daily, J. D. Miller Co., Harry J. Bell. "Sentinel," daily....**Hotels**—Columbia, $2, $1.75. Leominster, $1.50, $1.25. Central, $1.25, $1....**Railroads**—Fitchburg, B. & M. Div. via N. Leominster, Z. W. Fleming, agt. N. Y., N. H. & H., Geo. E. Adams, agt. Transfer Co., F. C. Ames & Co. Express, American and N. Y. & B. D. Dr. C. E. Bigelow, physician. J. H. P. Dyer, lawyer.

MASSACHUSETTS.—Continued.

LOWELL—Pop., 100,000. **Lowell Opera House.** Julius Cahn, mgr. and bus. mgr. Julius Cahn, agt. S. c., 1,500. Prices, 25c. to $1. Illum., gas and elec. Volt., 110. T. H. system. John J. Carrigg, elect. and stage carpenter. Width prosc. opening, 34 ft. Height, 34 ft. Depth footlights to back wall, 45 ft. Distance curtain line to footlights, 3 ft. Distance between side walls, 50 ft. Distance between fly girders, 40 ft. Stage to rigging loft, 70 ft. Depth under stage, 10 ft. Scene room. Theatre on ground floor. Emil Borjes, leader of orchestra. 7 in orchestra. Printing required, 10 stands, 50 3-sheets, 100 1-sheets, 150 ½-sheets. Dates read, Lowell Opera House. For open time, address Julius Cahn, Empire Theatre, New York.

Academy of Music. Richard F. Murphy, propr. and mgr. Devoted to stock company....**Newspapers**—(Morning) "Mail," daily, Mr. McCleary. "Citizen," daily, Mr. Gillon. (Evening) "News," Mr. Sullivan. "Courier," Mr. Gillon. "Sun" (evening), Harrington. "Sunday Telegram," Long....**Hotels**—Merrimac House, $1.25, $1.50. Arlington, $1.25, $1.50. American, $1.75 to $2.50. St. Charles, $1.50 to $2, and $1.25 to $1.75. Farragut, $1 to $1.25. Richardson Cafe. Belvidere Cafe. Washington Tavern, $1, $1.25....**Railroads**—B. & M., Taft, agt. Old Colony, Miller, agt. Transfer, Conway Transfer Co. Express, Am., Adams, U. S. Dr. La Vigne, physician. D. S. Murphy, lawyer.

Hathaway Theatre. Vaudeville.

THE NEW AMERICAN C. M. DICKEY, Prop. LOWELL, MASS.
RATES, $2.50 and up.
First-Class in Every Respect. Elevator. Steam Heat. Rooms with Bath and all Modern Improvements.

Conway Transfer Company
LOWELL, MASS.
Theatrical Transfer Office, Northern Depot Telephones, 77-76-954-2-1484-3

LYNN—Pop., 80,000; draw from 125,000. **Lynn Theatre.** Frank G. Harrison, mgr. S. c., 1,600. Prices, 25c. to $1. Illum., elec. Volt., 104. P. W. Johnson, elect. Width of prosc. opening, 37 ft. Height, 28 ft. Depth footlights to back wall, 40 ft. Distance curtain line to footlights, 2 ft. Distance between side walls, 71 ft. Height grooves from stage, 27 ft. Stage to rigging loft, 63 ft. Depth under stage, 8 ft. 5 traps. John Kane, stage carpenter. Alben Kneupfer, leader of orchestra. 8 in orchestra. Theatre on ground floor. Printing required, 15 stands, 50 3-sheets, 250 lithos. For repertoire shows, 15 stands, 100 3-sheets, 500 window work. Dates to read, Lynn Theatre. City Bill-Posting Co., bill-posters. Transfer Co., Lynn Theatre Transfer Co. Peter Breen, lawyer. For time and terms, address Julius Cahn, Empire Theatre, New York City.

Auditorium. Harry Katzes, mgr. Devoted to vaudeville....**Newspapers**—"Item," Richard Cutts, critic. "News," A. W. Stubbs, critic....**Hotels**—Seymour, $1.75 single, $1.50 double. Grand Central, $1.25 single, $1 double. Parker, $1.25, $1. Winthrop, $1.25, $1....**Railroads**—Boston & Maine, Boston & Revere.... Publisher of programme—Willard Pierce.

MALDEN—Pop., 38,000; draw from 125,000. **Malden Auditorium.** G. D. Campbell, mgr. S. c., 1,546. Prices, 25c., 50c., 75c., $1 and $1.50. Illum., elec. Volt., 110. Amperes, 200. System, Edison. A. E. Bliss, elect. Width of prosc. opening, 32 ft. Height, 32 ft. Distance from curtain line to back wall, 38 ft. Curtain line to footlights, 5 ft. Between side walls, 72 ft. Between fly girders, 48 ft. No grooves. Stage to rigging loft, 28 ft. Scene room. Theatre on ground floor. Elevator to balconies. Printing required, 10 stands, 90 3-sheets, 50 1-sheets, 200 ½-sheets. Dates should read, Malden Auditorium. No repertoire companies....**Newspapers**—"News," evening, Frank Bayrd. "Mail," evening,

MAP OF THE BOSTON & MAINE RAILROAD

MASSACHUSETTS.—Continued.

Chas. Hall. "Mirror," weekly, A. W. Merriam....**Hotels**—New Evelyn, $1.50 single, $1.25 double. Malden, $1.50, $1.25. Victoria, $2.50, $2....**Railroad**—Boston & Maine. Transfer Co., Chase. Express office, American....Publisher of programme—G. D. Campbell....For open time, address Julius Cahn, Empire Theatre, New York.

Hotel Evelyn
Malden, Mass.
N. H. HEATH, Mgr.
FIRST-CLASS AND UP-TO-DATE
American Plan $2.00 and up. **European Plan 75 cents and up.**
Electric cars pass the door. Located near Boston & Maine Depot

MARBLEHEAD—Pop., 8,000. **Lyceum Opera House.** Fred Homan, mgr. S. c., 800. Theatre on second floor. Printing required, 2 stands, 20 3-sheets, 50 1-sheets, 50 ½-sheets, 3,000 heralds. Dates read, Lyceum Opera House.... **Newspaper**—"Messenger."....**Hotels**—Atlantic. Bedford....**Railroad**—Boston & Maine, J. O. Sanborn, agt. Transfer Co., Samuel Eustis.

MARLBORO—Pop., 16,000. **Marlboro Theatre.** Bert C. Riley, mgr. S. c., 1,160. Width prosc. opening, 28 ft. Height, 23 ft. Footlights to back wall, 35 ft. Curtain line to footlights, 3 ft. Between side walls, 70 ft. Between fly girders, 40 ft. Stage to rigging loft, 28 ft. Under stage, 8 ft. 2 traps, located near center. Theatre on ground floor. Printing required, 9 stands, 30 3-sheets, 100 1-sheets, 75 ½-sheets. Bert C. Riley, bill-poster. For time and terms address Julius Cahn, Empire Theatre, New York....**Newspapers**—"Enterprise," daily, Wilder. "Times," weekly, Murphy....**Hotels**—Windsor, $2. Gleason, $1.50, $1.25, $1. Central, $1.50, $1.25, $1....**Railroads**—F. R. R., Payne, agt. N. Y., N. H. & H., Brigham, agt. Transfer Co., Bert C. Riley, Theatre.

GLEASON HOUSE
J. HENRY GLEASON, Manager
Marlboro, - - - Mass.
Modern and Up-to-Date
RATES, $2.00 PER DAY
Special Rates to the Profession

RUSSELL HOUSE **41 & 47 Main St., Marlboro, Mass.**
ELECTRIC LIGHTS BELL SERVICE STEAM HEAT
CENTRALLY LOCATED RATES, $1.25 AND UP **D. J. KENNEY, Proprietor**

Closson Transfer Co.
M. CLOSSON, Proprietor **MARLBORO, MASS.**
First-Class Equipments for Handling THEATRICAL BAGGAGE AND SCENERY
Commercial Baggage a Specialty OFFICE, 9 FLORENCE ST. Telephone, 159-4

MAYNARD—Pop., 6,000. **Opera House.** T. W. Connolly, mgr. S. c., 800. Width prosc. opening, 28 ft. Height, 16 ft. Footlights to back wall, 25 ft. Between side walls, 35 ft. Under stage, 4 ft. 1 trap, located center. Theatre on first floor....**Newspapers**—"Enterprise" and "News."....**Hotels**—Maynard House, $1. Maple House, $1....**Railroad**—Boston & Maine.

MIDDLEBORO—Pop., 7,000. **Town Hall.** S. c., 800. Prices, 25c., 35c. and 50c. Illum., gas and elect. Volt., 110. Width prosc. opening, 32 ft. Height, 18 ft. Depth footlights to back wall, 23 ft. Distance curtain line to footlights, 21 in. Distance between side walls, 48 ft. Height grooves from stage, 16 ft. Stage to rigging loft, 23 ft. Theatre on second floor. Printing required, 4 stands, 30 3-sheets, 125 lithos. Dates to read, Town Hall. E. H. Blake, bill-poster.... **Newspapers**—"News," "Gazette," weekly, both Friday....**Hotels**—Nemasket, $1.50, $1.25. Aragon, $1.25, $1.50....**Railroad**—N. Y., N. H. & H. Transfer agt., John McNally. Mr. Small, R. R. agt....The Hall has been condemned and cannot be used for theatre purposes.

MILFORD—Pop., 13,000; 25,000 to draw from. An elec. railroad center. **Music Hall.** Henry E. Morgan, mgr. and bus. mgr. S. c., 1,000. Regular prices. 35c., 50c., 75c. Illum., gas and elec. Volt., 110. Alternating current. J. L. Mor-

gan, stage carpenter. Width prosc. opening, 27 ft. Height, 26 ft. Depth footlights to back wall, 40 ft. Curtain line to back wall, 35 ft. Distance curtain line to footlights, 5 ft. Distance between side walls, 48 ft. Distance between fly girders, 35 ft. Height grooves from stage, 15 ft. Stage to rigging loft, 27 to 28 ft. 1 set grooves in 1. Out in 2, 3 and 4. Can be taken up flush with fly gallery. Depth under stage, 5 ft. 6 traps (1 center, 3x2½; 4 in 5, 6x2½; 1—R—1st E). 1 bridge, stationary, located back wall. Theatre on second floor. Elmer E. Thomas, leader of orchestra. 6 in orchestra. J. L. Morgan, prop. man. F. C. Morgan, press agt. Printing required, 7 stands, 25 3-sheets, 75 1-sheets, 125 ½-sheets. Dates to read, Music Hall, Milford. W. E. Cheney, bill-poster. Frank C. Morgan, advt. agt....**Newspapers**—"News," daily, afternoon, W. H. Reeby. "Journal," daily, afternoon, J. Henry O'Connell. "Gazette," weekly, Friday, Geo. Billings....**Hotels**—Milford House, $1.25, $1.50. Mansion House, $2, $1.75. Hotel Willian, $2, $1.75 to $1.50. Lincoln House, $1.25 to $1.50. Rockingham, $1.50, $1.75....**Railroads**—B. & A., Wm. J. Negus; N. Y. & N. E., James S. Mullane agt.; Grafton & Upton, Levi P. Moore. Supt. Transfer Co., W. E. Cheney. Express, Adams. Dr. Joslin, physician. L. E. Fales, lawyer. For time and terms, address Julius Cahn, Empire Theatre, New York.

LINCOLN HOTEL

J. H. STRATTON & CO., Props., MILFORD, MASS.

Modern and up-to-date. Centrally located. Next to theatre. Theatrical rates, $1.25 and $1.50

MONSON—Pop., 4,000. No details obtainable.

NEW BEDFORD—Pop., 80,000. **New Bedford Theatre.** W. B. Cross, mgr. S. c., 1,582. Prices, 25c. to $1. Illum., elec. John Fredette, elect. and stage carpenter. Width prosc. opening, 32 ft. Height, 30 ft. Depth footlights to back wall, 45 ft. Distance curtain line to footlights, 5 ft. Distance between side walls, 62 ft. Distance between fly girders, 48 ft. No grooves and 27 ft. to fly floor. Stage to rigging loft, 65 ft. Depth under stage, 10 ft. Theatre on first floor. Clarence E. Jones, leader of orchestra. 7 in orchestra. Printing required, one-night stands, 8 stands, 25 3-sheets, 100 1-sheets, 150 ½-sheets; week stands, 10 stands, 25 3-sheets, 300 1-sheets, 400 ½-sheets. Dates to read, New Bedford Theatre. A. E. Hathaway, bill-poster. John Fredette, advt. agt....**Newspapers**—"Mercury," daily, morning, Z. W. Pease. "Standard," evening, George Hough. "Fairhaven Star," weekly, Chas. Waldron. "Sunday Times," Chas. Wood....**Hotels**—Parker House, $2.50. Mansion House, $2, $1.75. Whitcomb, $1.50, $1.25. Sterling Inn, $2, $1.50. Belmont, $1. Scranton, $1....**Railroad**—N. Y., N. H. & H. R. R. Transfer Co., Cross & Hathaway....For open time, address Julius Cahn, Empire Theatre, New York.

Scranton House W. R. SIMMS, - - - Proprietor
5 to 9 North Second St., New Bedford, Mass.

Restaurant Connected. Regular Dinner, 25c. Rooms by Day or Week. Meals at all Hours.

SPECIAL RATES TO THE PROFESSION

EDDY HOUSE Mrs. J. F. CORCORAN
3 Park Place, NEW BEDFORD, MASS.

Nice Furnished Rooms with Bath, Gas and Heat. Meals if Desired. One Minute from Stage Entrance New Bedford Theatre. Three Minutes from Cars. Rates, $1.25 and $1.00. Special Rates by the Week.

NEWBURYPORT—Pop., 15,000. **City Hall.** Noyes & Bryan, mgrs. S. c., 964. Prices, 35c. to 75c. Edward Hardy, stage carpenter. Illum., gas. Width prosc. opening, 28½ ft. Height, 18 ft. Depth, footlights to back wall, 29 ft. Curtain line to footlights, 6 ft. Between side walls, 30 ft. 6 drops. Theatre on second floor. Dan. Cushman, prop. man. Printing required, 4 stands, 15 3-sheets, 50 1-sheets, 50 ½-sheets. Dates read, City Hall, Newburyport, Mass. Noyes & Bryan, bill-posters....**Newspapers**—"Morning Herald," daily. "Evening News," daily....**Hotels**—Wolf Tavern, $2.50. Brown's Square, $1.50 and $1.25. Waverly, $1 and $1.25....**Railroad**—Boston & Maine, W. E. Harris, agt. Transfer Co., W. B. Porter.

MASSACHUSETTS.—Continued.

NEWTON—Pop., 30,000. **Eliot Hall.** S. c., 650. Illum., gas. Distance between side walls, 54 ft. Depth, 24 ft. Hall on third floor. Express, American, Adams. R. A. Reid, physician. W. F. Bacon, lawyer....**Newspapers**—"Journal," "Graphic," "Circuit," weekly, all issued on Friday....**Railroad**—Boston & Albany....**Hotels**—At Boston.

NORTH ADAMS—Pop., 24,000. **Empire Theatre.** James P. Sullivan, mgr. S. c., 1,400. Orchestra 600, balcony 400, gallery 400. Illum., gas and elec. Width of prosc. opening, 32 ft. Height, 30 ft. Depth, footlights to back wall, 40 ft. Distance, curtain line to footlights, 5 ft. Distance between side walls, 60 ft. Distance between fly girders, 45 ft. Height to rigging loft, 64 ft. Depth under stage, 9 ft. 4 traps. Stage to fly gallery, 28 ft. 1 bridge. Theatre on ground floor. 10 in orchestra. Printing required, 10 stands, 25 3-sheets, 200 lithos. Dates read, Empire Theatre. Dr. Crofts, physician. John H. Mack, lawyer. Transfer, J. F. Connors. For open time, address Julius Cahn, Empire Theatre, New York.

New Richmond Theatre. Vaudeville....**Newspapers**—"Transcript," daily, Walter Ball. "Herald," daily, T. A. Haggerty....**Hotels**—Wellington, $2.50, $2. Wilson, $2, $1.75. Richmond, $2.50, $2. The Hammond, $1.50, $1.25. Mansion, $1.50, $1.25. Windsor, $1....**Railroads**—Boston & Maine, W. S. McKenney, agt. Boston & Albany, div. N. Y. C. & H. R. R., Geo. H. Patrick, agt. Transfer Cos., Matt. Lally, Richmond House.

THE RICHMOND American Plan Rates, $2.50 and $3.00
THE WELLINGTON European Plan Rates, $1.00 and up
NORTH ADAMS, MASS. E. M. MOORE, Manager

"THE WILSON" JOHN BARRY, - Proprietor
North Adams, Mass.
RATES, $2.50 PER DAY SPECIAL RATES TO THE PROFESSION

NORTHAMPTON—Pop., 20,000. **Northampton Academy of Music.** B. L. Potter, mgr. Illum., gas and elec. Alternating. Volt., 125. S. c., 1,040. Width prosc. opening, 36 ft. Height to fly gallery, 26 ft. Depth, footlights to back wall, 36 ft. Curtain line to footlights, 3 ft. Between side walls, 63 ft. Between fly girders, 48 ft. Stage to rigging loft, 55 ft. Depth under stage, 9 ft. 3 traps and a bridge, located 1 each side of stage and 1 in center. Bridge located back of stage. Theatre on ground floor. William Thayer, stage carpenter. Printing required, 9 stands, 6x4, 25 3-sheets, 150 lithos. Frank Coursol, bill-poster.... **Newspapers**—Daily, "Hampshire Gazette," John Best. "Northampton Daily Herald," Chas. A. Pierce....**Hotels**—The Draper, American, double, $2 and $2.50. Single, $2.50. With bath, $3 and $3.50. European, double, 75c. and $1. Single, $1 and $1.50. The Hampton, American, single, $2. Double, $1.75. Plymouth Inn, American, single, $2.50. Double, $2. Rahar's Inn, American, double, $1.75. single, $2. The Bay State, American, $2. The Hampshire, American, single, $1.50. Double, $1.25....**Railroads**—Boston & Maine R. R., N. Y., N. H. & H. R. R., C. H. Chase. Transfer Co., James R. Gilfillan, mgr. Academy of Music, Northampton. Express offices, American and Adams.

ORANGE—Pop., 6,000. **Putnam Opera House.** Destroyed by fire April 4, 1905. No theatre. Only house Town Hall, without scenery. S. c., 600. Can play only vaudeville, concerts and moving pictures, and small companies that do not require scenery or much stage or dressing room. For information in regard to time, terms, etc., write W. J. Cook, Orange, Mass.

PALMER—Pop., 14,000. **Palmer Opera House.** W. S. Fillmore, mgr. S. c., orchestra 420, balcony 180. Prices, orchestra 50c., balcony 50c., 35c., admission 25c. Illum., elec. Volt. 104. John Lyman, elect. Stage dimensions, 50x30 ft. Width prosc. opening, 30 ft. Height of same, 15 ft. Depth, footlights to back wall, 30 ft. Distance, curtain line to footlights, 16 in. Between side walls, 50 ft. Height

of grooves, 12 ft. 6 grooves. Depth under stage, 7 ft. 1 trap, located center of stage. Grooves cannot be taken up flush with fly gallery. Theatre on first floor. L. C. Greene, scenic artist. H. Leonard, stage carpenter. 2 to 5 in orchestra. Mr. Fenner, bill-poster. C. L. Johnson, advt. agt. Printing required, 2 6x4 stands, 2 3-sheets, 40 1-sheets, 25 ½-sheets. Dates read, Palmer Opera House. Transfer Co., N. J. Company. S. O. Miller, physician. C. H. Habson, lawyer....**Newspapers**—Daily, "Springfield Republican." "Springfield Union." Weekly, "Palmer Journal," J. Manson, reporter....**Hotels**—Converse House, $1.50 single, $1 double. Borns House, $2 single, $1.50 double. Nassawanno House, $1.50 single, $1.25 double. Weeks House, $1.50 single, $1.25 double....**Railroads**—N. Y. C., G. A. Rice, agt. C. V., Mr. Thompson, agt....Publisher of programme—C. L. Johnson.

PEABODY—Pop., 11,500. **Town Hall.** N. C. Patterson, agt. S. c., 1,507. Illum., gas and elec. Width prosc. opening, 36 ft. Height, 17½ ft. Footlights to back wall, 33 ft. Curtain line to footlights, 12 ft. 4 sets grooves. Distance between side walls, 50 ft. Height of grooves, 17½ ft. Height to rigging loft, 40 ft. Theatre on second floor.....**Hotels**—Foster, Central House, Sampson House....**Railroad**—Boston & Maine.

PITTSFIELD—Pop., 50,000. **Colonial Theatre.** John F. Sullivan, mgr. S. c., 1,400. Illum., gas and elec. Volt., 110. Prosc. opening, 32 ft. Height, 30 ft. Footlights to back wall, 45 ft. Curtain line to footlights, 5 ft. Distance between side walls, 60 ft. Between fly girders, 46 ft. Height to rigging loft, 64 ft. To fly gallery, 28 ft. 4 traps. Depth under stage, 9 ft. Scene room. Theatre on ground floor. 8 in orchestra. Printing required, 8 stands, 25 3-sheets, 100 1-sheets, 100 ½-sheets. Dates should read, Colonial Theatre. Express, Am., Nat., Adams. For open time and terms, address Julius Cahn, Empire Theatre, New York.... **Newspapers**—"Eagle," daily, D. J. Haylon. "Journal," daily. "Sun," "Call," weekly....**Hotels**—Wendell, $2. American, $2. New Burbank, $1.75. United States, $1.50....**Railroads**—B. & A., F. E. Pettingill. N. Y., N. H. & H., F. E. Pettingill.

HOTEL WENDELL LUKE J. MINAHAN, Prop. PITTSFIELD, MASS.

A splendid modern fire-proof hotel, conducted on the "modified" European plan, for Tourists and Commercial Travelers, with special attention given to the Theatrical trade. Moderate prices prevail

Beaudoin Transfer Co.

HENRY BEAUDOIN, Proprietor PITTSFIELD, MASS.

First-Class Equipments for Handling THEATRICAL AND COMMERCIAL BAGGAGE

Residence, 43 Church Street Telephone 339-1

PLYMOUTH—Pop., 10,000. No theatre at present.

PROVINCETOWN—Pop., 4,500. No theatre at present.

QUINCY—Pop., 28,000. **Quincy Music Hall.** D. King, mgr. S. c., 737. Prices, 25c. to 50c. Illum., gas and elec. Volt., 104. Alternating. Width prosc. opening, 27½ft. Height, 16 ft. Footlights to back wall, 27 ft. Curtain line to footlights, 5 ft. Distance between fly girders, 27½ ft. 3 grooves. Depth under stage, 4 ft. Distance between side walls, 40 ft. Height of grooves, 12½ ft. Height to rigging loft, 18 ft. Theatre on second floor. Gannon, scenic artist. Printing required, 1 stand, 20 3-sheets, 50 1-sheets, 150 ½-sheets. Dates read, Quincy Music Hall. Transfer, Gallagher's Express. J. A. Gordon, physician. George H. Brown, lawyer....**Newspapers**—"Ledger," daily. "Advertiser," Tuesday and Friday....**Hotels**—Greenleaf, Hancock....**Railroad**—N. Y., N. H. & H....Publishers of programme—G. W. Prescott & Son.

ROCKLAND—Pop., 7,000. **Rockland Opera House.** John J. Bowler, mgr. S. c., 985. Illum., elec. Volt., 110. F. F. Douglas, elect. Width prosc. opening, 26 ft. Height, 17 ft. Depth, footlights to back wall, 32 ft. Distance, curtain line to footlights, 3½ ft. Distance between side walls, 52 ft. Distance between fly girders, 46 ft. Stage to rigging loft, 22 ft. Warren Wright, stage carpenter.

MASSACHUSETTS.—Continued.

C. W. Tongney, leader of orchestra. 5 in orchestra. Theatre on second floor. Printing required, 3 stands, 50 1-sheets, 100 ½-sheets. W. H. Bowler, bill-poster. Dates read, Rockland Opera House....**Newspapers**—"Standard," "Independent," Friday....**Hotels**—Richardson, Pleasant, Central....**Railroad**—N. Y., N. H. & H., Amos Clark, agt. Transfer Co., O. D. Kimball. Dr. Knight, physician. Humphrey & Pratt, lawyers.

SALEM—Pop., 39,000. **Empire Theatre.** Julius Cahn, mgr. Illum., elec. Volt., 110. Width prosc. opening, 34 ft. Height, 26 ft. Depth, footlights to back wall, 42 ft. Distance, curtain line to footlights, 40 ft. Between side walls, 60 ft. Distance between fly girders, 50 ft. No grooves. Height to rigging loft, 60 ft. Depth under stage, 8 ft. 4 traps. Height to fly gallery, 26 ft. Theatre on ground floor. Cahn & Grant Bill-Posting Co., bill-posters. Printing required, 10 stands, 50 3-sheets, 100 1-sheets, 150 ½-sheets. Dates read, Empire Theatre. Transfer Co., Lee & Smith. Express office, American. For time and terms, address Julius Cahn, Empire Theatre, New York City.

Salem Theatre. Julius Cahn, mgr. S. c., 1,300. Chas. W. Walker, stage carpenter. Illum., direct elec. current. Volt., 110. Width prosc. opening, 34 ft. Height, 29 ft. Depth, footlights to back wall, 33 ft. Curtain to footlights, 2 ft. Between side walls, 54 ft. Between fly girders, 42 ft. No grooves. Stage to rigging loft, 61 ft. Depth under stage, 8 ft. 1 trap, center. Theatre on ground floor. Jos. Trainor, leader of orchestra. 8 in orchestra. Printing required, 8 stands, 40 3-sheets, 125 1-sheets, 125 ½-sheets. Dates read, Salem Theatre. For open time, address Julius Cahn, Empire Theatre, New York....**Newspapers**—"News," daily, L. Washburn. "Observer," weekly, John Gauss. "Beverly Times," daily, Wm. Morgan. "Danvers Mirror." "Le Courier"....**Hotels**—Essex, $2.50, $2 double. Washington, $1.25 and $1.50. Colonial, $1.50 and $1.75. Rainville, $1.25 and $1.50....**Railroad**—Boston & Maine, H. Whitehead, agt. Transfer Co., Lee & Smith, B. & M. depot. Express, American. Sullivan & Devine, lawyers. The center for business and theatrical purposes of Beverly, 14,000; Peabody, 12,000; Danvers, 9,000 and Marblehead, 8,000 population.

SAVE YOUR LONG DISTANCE EXPRESS CHARGES

THE ALLEN SHOW PRINT

BEVERLY, MASS.

Gives you Quick Service and Low Prices. Hurry orders for Dates and other Theatrical Printing delivered within 24 hours by express to all New England Theatres.
Stock Paper for Moving Pictures, Repertoire and Vaudeville.

Write us for prices on your SPECIAL ENGRAVED BLOCK PRINTING.

ESSEX HOUSE H. W. FISKE, Proprietor SALEM, MASS.
Only first-class hotel in the city. Rates, $2.50 and $3.00
SPECIAL RATES TO THE PROFESSION

SCITUATE—Pop., 2,500. **Music Hall.** Wm. P. Richardson, mgr. S. c., 400. Width prosc. opening, 22 ft. Height, 10½ ft. Depth, footlights to back wall, 27 ft. Curtain line to footlights, 2½ ft. Between side walls, 30 ft. Between fly girders, 22 ft. Grooves from stage, 10 ft. Stage to rigging loft, 12 ft. 6 grooves on a side. Depth under stage, 3 ft. Printing required, manager has 3-sheet stands. W. P. Richardson, bill-poster....**Newspapers**—"Scituate Herald," weekly. "Scituate Light," weekly....**Hotel**—Stanley House, $1.50....**Railroad**—N. Y., N. H. & H. R. R., A. C. Gardner, agt. Transfer Co., N. Y. & B. Des., H. T. Cole, agt.

MASSACHUSETTS.—Continued.

SHELBURNE FALLS—Pop., 3,000. **Opera House.** W. S. Ball, mgr. S. c., orchestra 426, balcony 134. Prices, 25c., 35c. and 50c. Illum., elec. Volt., 100. Width prosc. opening, 23 ft. Height, 13 ft. Depth, footlights to back wall, 22 ft. 17 grooves. Distance, curtain line to footlights, 4 ft. Between side walls, 49 ft. Distance between fly girders, 33 ft. Height of grooves, 10 ft. Height to rigging loft, 17 ft. Depth under stage, 3 ft. 1 trap, located center. Theatre on second floor. A. B. Hale, prop. man and stage carpenter. F. L. Brigham, leader of orchestra. 3 in orchestra. C. E. Perkins, bill-poster. Amount of printing required, 4 stands, 12 3-sheets, 10 1-sheets, 40 ½-sheets. Dates read, Opera House, Shelburne Falls. W. G. Rickett, transfer. Express offices, Adams and American. C. L. Upton, physician. W. E. Mansfield, lawyer....**Newspaper**—"Echo," weekly....**Hotels**—Shelburne Falls House, $1.50 single, $1.25 double. Maple House, $1.25 single, $1 double....**Railroads**—Fitchburg R. R. N. Y., N. H. & H.

SOUTH FRAMINGHAM—Pop., 12,000. 40,000 to draw from. **The Gorman Theatre.** R. L. Gorman, mgr. S. c., 975. Illum., elec. Volt., 110. M. C. Brown, elect. Prosc. opening, 32 ft. Height, 25 ft. Footlights to back wall, 35 ft. Curtain line to footlights, 5 ft. Distance between side walls, 55 ft. Between fly girders, 42 ft. Height to rigging loft, 52 ft. To fly gallery, 24 ft. No traps. Depth under stage, 8 ft. No grooves. No scene room. Theatre on ground floor. John Driscol, stage carpenter. Wm. Rabbitt, prop man. 6 in orchestra. D. D. Allen, leader of orchestra. Printing required, 8 stands, 35 3-sheets, 60 1-sheets, 90 ½-sheets. Bill posting, theatre. Chas. Gipps, agt. Dates should read, The Gorman, South Framingham. Transfer, The Gorman Co. Express, Adams, American....**Newspapers**—"News," daily. "Tribune," weekly. "Gazette," weekly....**Hotels**—The Kendall, $2, $1.75. Winthrop, $1.50, $1.25. Old Colony, $1.50, $1.25....**Railroads**—N. Y., N. H. & H., B. & A. Division, N. Y. C. & H. R. R. For open time and terms, address Julius Cahn, Empire Theatre, New York.

SPENCER—Pop., 7,500. **Opera House.** E. E. Dickerman, mgr. S. c., orchestra 600, balcony 200. Prices, orchestra 75c., 50c., 35c., admission 25c., 35c. Illum., elec. Volt., 110. Amperes, 125. System, A. C. Width prosc. opening, 25 ft. Height of same, 20 ft. Depth, footlights to back wall, 27 ft. Between side walls, 40 ft. Height to rigging loft, 25 ft. No scene room. Theatre on second floor. Printing required, 3 stands, 12 3-sheets, 50 1-sheets, 50 ½-sheets. Transfer Co., F. A. Livermore. Express office, American. J. C. Austin, physician. A. W. Curtis, lawyer....**Newspapers**—"Worcester Telegram," daily. "Spencer Leader," weekly, Friday....**Hotels**—Massasoit. Windsor. Waldo. New Central....**Railroads**—Boston & Albany Br. N. Y. C. & H. R. R. R., lessees, B. F. Whitemore, agt....Publishers of programme—Gaucher Printery. For time and terms, address Julius Cahn, Empire Theatre, New York City.

SPRINGFIELD—Pop., 78,000. **Court Square Theatre.** D. O. Gilmore, mgr. Prices, 25c. to $1.50. S. c., 2,006. Illum., gas and elec. Width prosc. opening, 35 ft. Height, 60 ft. Depth, footlights to back wall, 45 ft. Curtain line to footlights, 4 ft. Between side walls, 78 ft. Between fly girders, 50 ft. Stage to rigging loft, 68 ft. Depth under stage, 20 ft. Stage all traps and bridges. Theatre on ground floor. Printing required, 10 stands, 50 3-sheets, 100 1-sheets, 100 ½-sheets. Dates read, Court Square Theatre. Springfield Bill-Posting Co., bill-posters. For time and terms, address Klaw & Erlanger, New York.

Gilmore Theatre. P. F. Shea, lessee. J. A. Hennessey, mgr. Prices, 10c. to 75c. S. c., 1,100. Illum., elec. Volt., 110. Prosc. opening, 26 ft. Height, 40 ft. Footlights to back wall, 37 ft. Curtain to footlights, 4 ft. Between side walls, 54 ft. Between fly girders, 44 ft. Height to rigging loft, 35 ft. Under stage, 10 ft. Theatre on second floor. Henry Webber, prop. man. Rob. McDonald, stage carpenter and elect. Springfield Bill-Posting Co., bill-posters. For open time and terms, address P. F. Shea or Julius Cahn, Empire Theatre, New York City.

Poli's Theatre. Devoted to vaudeville....Newspapers—"Union," "Republican" and "News," daily. "Homestead" and "Tribune," weekly....**Hotels**—Massasoit, American and European. Gilmore, $1, $1.25. American, $1, $1.25. Chandler, $1,

MASSACHUSETTS.—Continued.

$1.25. Worthy, $2, $2.25. Mansion, $1, $1.25....**Railroads**—B. & A.; B. & M.; N. Y., N. H. & H.; N. Y. & N. E....Publisher of programme—Wayside Print, Hartford, Conn.

The Nelson. S. c., orchestra, 538; balcony, 369; gallery, 500. Prices, 10c. to 50c. Illum., elec. (own plant). Prosc. opening, 31 ft. Height, 40 ft. Footlights to back wall, 48 ft. Curtain line to footlights, 8 ft. Between side walls, 56 ft. Height to rigging loft, 65 ft. Depth under stage, 10 ft. 4 traps. 2 bridges. Scene room. Theatre on ground floor. R. McDonald, stage carpenter. J. B. Mullen, leader of orchestra. 8 in orchestra. Springfield Bill-Posting Co., bill-posters. Printing required, 15 stands, 100 3-sheets, 200 lithos. Dates read, The Nelson Theatre. Express, Adams, American. Transfer, B. Tanner Transfer Co. W. J. Leonard, physician. Jas. B. Carroll, lawyer. For open time and terms, address Julius Cahn, Empire Theatre, New York.

SPRINGFIELD, - MASS.

Massasoit House...

EUROPEAN PLAN
$1.00 to $4.00

AMERICAN PLAN
$3.00 to $5.00

Conducted on European and American Plans
HOTEL GILMORE
ALBERT E. SMITH, Mgr.
SPRINGFIELD, MASS.
Under New Management. Special Rates to the Profession. Connected with Gilmore's New Opera House
Near Court Square Theatre. Commercial Travelers shown special attention. Sample Rooms Free.

COOLEY'S HOTEL SPRINGFIELD, MASS.
American Plan, $2.50 to $4.00 European Plan, $1.00 to $3.00

THE V. M. FROST TRANSFER CO.
V. M. FROST, PROP.
Springfield, Mass.
First-Class Equipments for Handling Baggage and Scenery
OFFICE, 87 WATER STREET Telephone, 409

STONEHAM—Pop., 4,000. No details obtainable.

STOUGHTON—Pop., 8,000. **City Hall.** No details obtainable.

TAUNTON—Pop., 32,000. **Taunton Theatre.** Cahn & Cross Co., lessees and mgrs. Miss E. J. Gurney, res. mgr. and treas. Prices, 25c. to $1.50. S. c., 1,338. Illum., gas and elec. Volt., 110. Walter Preston, stage mgr. Stage dimensions, 30x67 ft. Width prosc. opening, 34 ft. Depth, footlights to back wall, 35 ft. Curtain line to footlights, 4 ft. Between side walls, 67 ft. Between fly girders, 50 ft. Stage to rigging loft, 60 ft. Depth under stage, 8 ft. Theatre on ground floor. 9 dressing rooms. E. Tolman, leader of orchestra. 7 in orchestra. Printing required, 8 stands, 30 3-sheets, 175 lithos. Dates read, Taunton Theatre. For open time, address Julius Cahn, Empire Theatre, New York....**Newspapers**—"Gazette," daily, Reed; "Herald-News," daily, Holman; "Times," weekly, Eastham ....**Hotels**—City, $2.50 and $2; Park, $1.50 and $1.25; Bristol House, $1.50 and $1.25; Taunton House, $1; Cosmopolitan, $1.25 and $1.50; Washington Hotel, $1 a day....**Railroad**—N. Y., N. H. & H. R. R. Transfer Co., McKoune Bros. Express offices, American and Adams.

TURNER'S FALLS—Pop., 8,000. **Colle Opera House.** Fred Colle, mgr. S. c., 750. Illum., gas and elec. Width prosc. opening, 24 ft. Height, 25 ft. Footlights to back wall, 28 ft. Curtain line to footlights, 4 ft. Distance between fly girders, 33 ft. 3 grooves. Depth under stage, 5 ft. Distance between side walls, 50 ft. Height of grooves, 16 ft. Height to rigging loft, 30 ft. 1 trap, located center. 1 bridge, back of stage. Grooves can be taken up flush with

fly gallery. Theatre on second floor. Con Alber, prop. man. John Alber, stage carpenter. Printing required, 3 stands, 10 3-sheets, 100 1-sheets, 65 ½-sheets. Dates read, Colle Opera House, Turner's Falls. Transfer Co., H. D. Bardwell. Express offices, National and Adams. Dr. J. R. Charron, physician. James Leary, lawyer....**Hotels**—Hotel Riley, $1.25 and $1.50. Hotel Flatish. Hotel Moltenbrier. American House, $1, $1.25 and $1.75....**Railroads**—Fitchburg. N. Y., N. H. & H.....Publisher of programme—C. T. Bagnall.

WAKEFIELD—Pop., 8,000. No details obtainable.

WALTHAM—Pop., 26,000. No theatre at present....**Newspapers**—"News," "Free Press," "Tribune," daily. "Free Press," "Watertown Enterprise," "Newton Graphic," weekly....**Hotel**—Central, $1 and $1.25....**Railroads**—B. & M., Fitch. Div., Landon, agt.; South Div., Meikle, agt. B. & A. (station, West Newton). Transfer, W. D. Crafts. Express, American and National. Dr. Brock, physician. T. F. Carey, lawyer.

WARE—Pop., 10,000, with 25,000 to draw from by electric cars. **Ware Opera House.** Thos. Fitzgerald, mgr. and bus. mgr. S. c., 800. Prices, 35c. to $1. Illum., elec. Jas. Harrison, elect. and stage carpenter. Width prosc. opening, 28 ft. Height, 24 ft. Depth, footlights to back wall, 28 ft. Distance, curtain line to footlights, 2 ft. Distance between side walls, 60 ft. 32 ft. rigging loft. Depth under stage, 12 ft. 2 traps, located each side. Scene room. Theatre on first floor. T. H. Dean, leader of orchestra. Chas. Coughlin, prop. man. Printing required, 3 stands, 25 3-sheets, 40 1-sheets, 40 ½-sheets, 150 lithos. Dates to read, Ware Opera House. H. M. Hitchcock, bill-poster and advt. agt....**Newspapers**—"Springfield Republican," "Union," "Journal," "Ware River News," daily....**Hotels**—Mansion House and Hampshire House, $1.50 and $1.25. Storrs, $1.25 and $1.50. Commercial House, $1....**Railroads**—B. & A. B. & M., F. W. Spencer, agt. Transfer Co., John Fitzgerald. Express, American and Union. Dr. Ryan, physician. Geo. Stone, lawyer.

WAREHAM—Pop., 3,000. **Odd Fellows' Hall.** F. C. Packard, mgr. S. c., 400. Prices, 25c. to 50c. Width prosc. opening, 22 ft. Height, 10 ft. Footlights to back wall, 14 ft. Curtain line to footlights, 4 ft. Depth under stage, 3 ft. Height of grooves, 8 ft. Hall on ground floor. F. C. Packard, prop man. Printing required, 4 stands, 3 3-sheets, 40 ½-sheets. Express, N. Y. & B. D. C. E. Mors, physician. W. L. Chipman, lawyer....**Newspaper**—"Wareham Times," daily.... **Hotel**—Kendrick House, $1....**Railroad**—N. Y., N. H. & H.

WARREN—Pop., 4,000. **Warren Opera House.** J. McKilligut, mgr. S. c., orchestra 622. Gallery 202. Illum., gas and elec. Volt., 104. System, Edison. Stage dimension: Width prosc. opening, 29 ft. Height of same, 16 ft. Depth, footlights to back wall, 35 ft. Distance, curtain line to footlights, 5 ft. Between side walls, 42 ft. Height to rigging loft, 18 ft. Theatre on second floor. Dorgan, prop. man. Gendren, stage carpenter. Ellis, bill-poster and advt. agt. Printing required, 4 stands, 15 3-sheets, 40 1-sheets, 50 ½-sheets. Dates read, Warren Opera House. Transfer Co., Ellis. Express office, American....**Newspapers**—Daily, "Springfield Republican," "Worcester Telegram." "Warren Herald," weekly....**Hotel**—Ramsden....**Railroad**—B. & A.....Publisher of programme—W. Duncan.

WEBSTER—Pop., 15,000. **Music Hall.** L. E. Pattison, mgr. and propr. S. c., 900. Prices, 25c. to $1. Illum., gas and elec. Volt., 104. Width prosc. opening, 26 ft. Height, 18 ft. Depth, footlights to back wall, 28 ft. Distance, curtain line to footlights, 3 ft. Distance between side walls, 51 ft. Stage to rigging loft, 22 ft. Depth under stage, 4 ft. Paper required, 6 stands, 25 3-sheets, 75 1-sheets, 75 ½-sheets. Dates read, Music Hall. Music Hall Bill-Posting Co., bill-posters....**Newspapers**—"Webster Times," Thursday; Daily, "Telegram".... **Hotels**—De Witt, $2 and $1.75; Joslin, $2 and $1.75; Tracy House, $1....**Railroads**—New England, A. J. Christopher, agt. B. & A., H. C. Chute, agt. J. Cocks' Transfer Co. Express office, Adams. For time and terms, address Julius Cahn, Empire Theatre, New York.

WESTFIELD—Pop., 14,000. **Opera House.** S. c., 900. Prices, 25c. to $1. Illum., gas and elec. H. Simpson, stage carpenter. Width prosc. opening, 28 ft.

MASSACHUSETTS.—Continued.

Height, 26 ft. Depth footlights to back wall, 30 ft. Distance curtain line to footlights, 2 ft. Distance between side walls, 47 ft. Distance between fly girders, 40 ft. Height grooves from stage, 18 ft. Stage to rigging loft, 24 ft. 4 grooves per side. Depth under stage, 9 ft. 1 trap. Theatre on second floor. Carl Schultz, leader of orchestra. 8 in orchestra. Harry Knight, prop man. Printing required, 7 stands, 25 3-sheets, 200 lithos. Dates read, Opera House. A. H. Furrows, bill-poster and advt. agt....**Newspapers**—"Union," daily and Sunday. "Republican," daily and Sunday. "Echo," weekly, Saturday. "Times," weekly, Wednesday.... **Hotels**—Park Square, $2 and $1.50 Central and Foster, $1.50 and $1.25. Holcomb, $1. Woronoco, $1.50 and $1.25. Bismarck, $2....**Railroads**—B. & A., A. E. Noble. N. Y., N. H. & H. Holyoke Branch of N. Y., N. H. & H. Transfer, C. H. Blanchard. Express, American, Adams. Dr. Clark, physician. R. J. Morrissey, lawyer.

WILLIAMSTOWN—Pop., 5,000. **Opera House.** Rebuilt and enlarged in 1905. F. E. Moore, propr. and mgr. S. c., 600. Prices 25c. to 75c. Width prosc. opening, 20 ft. Height, 13 ft. Footlights to back wall, 22 ft. Curtain line to footlights, 4 ft. Distance between side walls, 54 ft. Height of grooves from stage, 13 ft. Stage to rigging top, 20 ft. 5 grooves. Grooves adjustable. Scene and storage room. Theatre on second floor. Printing required, 4 stands, 20 3-sheets, 50 1-sheets, 50 ½-sheets, 1,000 heralds. J. J. Fitzgerald, advt. agt.... **Newspapers**—"Williams Record" and "Transcript."....**Hotels**—Greylock, $3. Cosmo, $1 to $2....**Railroad**—Boston & Maine, I. B. Houghton, agt. National Express. Transfer man, C. B. Fowler.

WINCHENDON—Pop., 5,000. **City Hall.** No details obtainable.

WOBURN—Pop., 15,000. **"Lyceum Hall."** W. Hammond, mgr. Rebuilt in summer of 1902. S. c., 915. Illum., elec. Volt., 104. Alternating current cycle, 60. House plan at Johnson's Ticket Co., Boston. Advance sale at Robbins Drug Company's store. New scenery. Stage, 20x58 Prosc. opening, 16x29. Height to gridiron, 32 ft. Footlights to back wall, 17 ft. Curtain line to footlights, 3 ft. 3 traps. Depth under stage, 4 ft. 1 bridge. Theatre on second floor. Dates to read, "Lyceum Hall." Printing required, 8 stands, 50 3-sheets, 50 1-sheets, 100 ½-sheets, 4,000 flyers. Donnelly & Co., Boston, bill-posters....**Newspapers**—"Daily Times," "News" and "Journal," weekly, both Friday....**Hotels**—Central House. Woburn Hotel....**Railroad**—Boston & Maine. Electric cars to eight surrounding towns with population of 50,000. Express, American. Transfer, J. E. Boutwell.

WORCESTER—Pop., 135,000. **Franklin Square Theatre.** Shea & Burke, mgrs. S. c., orchestra, 657; balcony, 423; gallery, 494. Prices, orchestra, $1.50, $1; balcony, $1, 75c., 50c.; gallery, 35c., 25c.; admission, 75c. Illum., elec. Volt., 110. Amperes, 700. System, 2-wire. E. Sullivan, elect. Width prosc. opening, 40 ft. Height, 40 ft. Depth, footlights to back wall, 40 ft. Distance, curtain line to footlights, 38 ft. Between side walls, 65 ft. Distance between fly girders, 55 ft. No grooves. Height to rigging loft, 90 ft. Depth under stage, 12 ft. 3 traps, located center. Height to fly gallery, 40 ft. Scene room. Theatre on ground floor. Thos. Lette, prop. man. Jas. Ryan, stage carpenter. Dan'l Silvester, leader of orchestra. 8 in orchestra. Fiske Co., bill-posters. Harry Leonard, advt. agt. Printing required, 10 stands, 35 3-sheets, 100 1-sheets, 5 8-sheets, 100 ½-sheets. Dates to read, Franklin Square Theatre. Transfer Co., J. M. Galvin. Express offices, Adams and American. Dr. Delehanty, physician. Philip O'Connell, lawyer....**Newspapers**—Daily, "Telegram," "Post," "Gazette" and "l'Opinion." Weekly, "Sun," "Labor News," Friday, and "Skandanavia," Friday.... **Hotels**—Bay State, European, $1 and up single or double. Warren, European, $1 and up single or double. New Park, American, $2.50 single or double. Waldo, American, $1.50 single, $1.25 double. Stanwix, American, $1 single or double.... **Railroads**—Boston & Albany, Mr. Chapin, agt. New York, New Haven & Hartford. Boston & Maine....Publisher of programme—Jno. O'Donnell. For time and terms, address Julius Cahn, Empire Theatre, New York City.

Worcester Theatre. Felix R. Wendelschaefer, lessee and mgr. Jas. F. Rock, res. mgr. S. c., 1,438. Prices, 25c. to $1.50. Illum., gas and elec. Volt., 104. Westinghouse system. Thos. Doran, stage carpenter. Width prosc. opening,

32 ft. Height, 32 ft. Depth, footlights to back wall, 32 ft. Distance, curtain line to footlights, 3 ft. Distance between side walls, 61 ft. Distance between fly girders, 45 ft. Stage to rigging loft, 60 ft. Depth under stage, 12 ft. 7 traps. 1 bridge. Theatre on ground floor. J. N. Truda, leader of orchestra. 8 in orchestra. William Britt, prop. man. Printing required, 5 stands, 2x4, 6 stands, 7x4, 2 stands, 6x4, 40 3-sheets, 100 1-sheets, 100 ½-sheets. Dates read, Worcester Theatre. Fiske Bill-Posting Co., bill-posters. Robt. Dixon, advt. agt....**Newspapers**—"Telegram," daily and Sunday, Mr. Curry. "Gazette," daily, Mr. Southwick. "Post," daily, Mr. Herbert....**Hotels**—Bay State House, European, $1 up. Park, $3 and $2.50. Waldo, $1.50 and $1.25. Lincoln, $2.50 and $2. Commonwealth, $2, $1.50 and $1.25. Pelham, $1 and $1.25, American. Carlysle, $1 and $1.25....**Railroads**—B. & A., B. & M., New England, W. & Nashua. Transfer Co., Joseph Baudry & Son. E. Hill, lawyer.

THE WALDO HOUSE Under New Management JOHN J. ROGERS, Prop.

Rates, $2.00 per day and upwards — Special Rates to the Profession

WALDO STREET, WORCESTER, MASS.

MICHIGAN

ADRIAN—Pop., 14,000. **Croswell Opera House.** C. D. Hardy, mgr. Prices, 25c. to $1. S. c., 1,158. Illum., gas and elec. Benj. Strong, elect. Thos. F. Dailey, stage carpenter. Width prosc. opening, 32 ft. Height, 22 ft. Depth footlights to back wall, 37 ft. Curtain to footlights, 3 ft. Between side walls, 60 ft. Between fly girders, 40 ft. Stage to rigging loft, 56 ft. Depth under stage, 9 ft. 4 traps, located center, R. and L. Theatre on ground floor. Fred Willetts, leader of orchestra. 8 in orchestra. F. Bostwick, prop. man. Printing required, 8 stands, 35 3-sheets, 50 1-sheets, 50 ½-sheets. Dates to read, Croswell Opera House, Adrian. Joseph Alexander, bill-poster....**Newspapers**—"Times," daily, Thos. Dailey; "Telegram," daily, M. W. Redfield....**Hotels**—Lenawee, $1.25 to $2; Gregg, $1.25 to $2; The Stag, European; Gibson, $1....**Railroads**—Lake Shore & Michigan Southern R. R., F. W. Cantrick, agt.; Wabash R. R., W. F. King, agt.; Detroit Southern, John Lahey, agt.; Toledo & Wes. Electric Ry., R. W. Brown, agt. Transfer Co., Everiss & Bro. Express, American, Pacific and U. S. Dr. Abram Stephenson, physician. H. L. Larwill, lawyer.

ALBION—Pop., 6,000. **Albion Opera House.** N. H. Widger, mgr. S. c., 750. Illum., elec. Volt., 110. C. K. Cobb, elect. Width of prosc. opening, 24 ft. Height, 18 ft. Depth footlights to back wall, 22 ft. 4 grooves. Height to rigging loft, 26 ft. Depth under stage, 4 ft. 2 traps, R. and L. House on second floor. Harry King, stage carpenter. E. C. Dutton, prop. man. Miss Lizzie Abbott, leader of orchestra. 5 pieces. S. C. Eslow, bill-poster. Printing required, 200 sheets, 75 lithos. Dates to read, Albion Opera House. Transfer, A. S. Woolfinger. Express, U. S. and American....**Newspapers**—One daily, three weeklies....**Hotels**—Albion House, $1.50 single, $1.25 double. Commercial, $1.25, $1....**Railroads**—L. S. & M. S. R. R. Michigan Central. S. & B. C., electric.

ALLEGAN—Pop., 4,000. **Streeter's Opera House.** Thos. E. Streeter. S. c., 700. Illum., elec. Volt., 52. Amperes, 100. Harrison light, elec. Width prosc. opening, 25 ft. Height, 18 ft. Footlights to back wall, 20 ft. 5 sets of grooves. Distance curtain line to footlights, 5 ft. Between side walls, 50 ft. Height of grooves, 16 ft. Depth under stage, 4 ft. 1 trap, center of stage. Grooves can be taken up flush with fly galleries. Theatre on second floor. Thos. E. Streeter, bill-poster. Printing required, 3 stands, 50 1-sheets, 20 3-sheets, 25 ½-sheets. Dates to read, Streeter's Opera House. Transfer Co., T. E. Streeter. Express offices, U. S. and American. Dr. Taylor, physician. Thew, lawyer....**Newspapers**—"News," Wednesday. "Press," Saturday....**Hotels**—City, $1.25. Sherman House

MICHIGAN.—Continued

$2....**Railroads**—Lake Shore R. R., E. H. Leimbach, agt. Chicago & West Michigan. C. J. & M. R. R., Wm. Fuller, agt....Publisher of programme—C. W. Billings.

ALMA—Pop., 3,000. **Opera House.** Brown & Sartor, mgrs. S. c., 465. Prices, 25c., 35c., 50c., 75c. Illum., elec. Volt., 110. Width prosc. opening, 24 ft. Height, 18 ft. Footlights to back wall, 24 ft. Curtain line to footlights, 3 ft. Distance between side walls, 44 ft. 1 trap. Depth under stage, 3 ft. 5 grooves. Height, 15 ft. May be taken up flush with fly gallery. No bridge. Scene room. Theatre on second floor. Printing required, 4 stands, 15 3-sheets, 50 1-sheets, 8 8-sheets, 75 ½-sheets. Brown & Sartor, bill-posting. Dates should read, Alma Opera House. Transfer Co., N. Church. Express Cos., U. S. and Pacific....**Newspapers**—Weekly, "Record," "Journal."....**Hotels**—Wright, $2, $1.75. Fern, $1. Arcada, $1. Edwards, $1....**Railroads**—Pere Marquette, Ann Arbor.

ALPENA—Pop., 14,000. **Maltz Theatre.** Steele & Denison, mgrs. S. c., 900. Prices, 10c. to $1. Illum., gas and elec. Volt., 52. Amperes, all required. System, alternating. Mr. Couse, elect. Width prosc. opening, 30 ft. Height, 25 ft. Footlights to back wall, 25 ft. 4 grooves. Distance curtain line to footlights, 4 ft. Between side walls, 60 ft. Floor to girders, 24 ft. Height of grooves, 16 ft. Depth under stage, 4 ft. 1 trap, center of stage. Theatre on second floor. Chas. Sherman, stage carpenter. 3 to 4 in orchestra. Steele & Dennison Advertising Co., bill-posters. Printing required, 5 or 6 stands, 20 3-sheets, 100 lithos., 3,000 folders. Dates to read, Maltz Theatre. Transfer Co., E. H. Furbush. Express office, American....**Newspapers**—Daily, "News." Weekly, "Pioneer," Friday. "Argus," Wednesday....**Hotels**—The Cobden, Union House....**Railroad**—Detroit & Mackinac, H. M. Reeves, agt.

ANN ARBOR—Athens Theatre. Theatre out of commission at time of going to press. Dean M. Seabolt, mgr. S. c., 1,196. Prices, 25c. to $1.50. Illum., gas and elec. Width prosc. opening, 27 ft. Height, 27 ft. Depth, footlights to back wall, 30 ft. Distance, curtain line to footlights, 4 ft. Distance between side walls, 63 ft. Distance between fly girders, 42 ft. Height grooves from stage, 18 ft. Height stage to rigging loft, 30 ft. 4 grooves each side. Depth under stage, 15 ft. 4 traps, located 2 center and 2 right. Theatre on second floor. Sosman & Landis, scenic artists. Albert Long, leader of orchestra. 8 in orchestra. W. Whitlark, prop. man. Printing required, 6 stands, 30 to 40 3-sheets, 150 1-sheet lithos. Dates to read, Athens Theatre. Wilmot & Strong, bill-posters....**Newspapers**—"U. of M.," daily. "Times," daily. "Argus," daily. "Housefriend," "Post," "Courier."....**Hotels**—Cook, American, Arlington, $2. St. James, $1. Rose, $1. Newman, $1....**Railroads**—Michigan Central, A. A. A. A. & W. and D. Y. & A. A. Elec. road. Transfer Co., J. A. Polhemus. Express, American.

BATTLE CREEK—Pop., 24,000. **Post Theatre.** E. R. Smith, mgr., bus. mgr. and press agt. S. c., 1,400. Prices, 25c. to $1.50. Illum., gas and elec Volt., 110. E. Grizel, elect. M. F. Hitchcock, stage carpenter. Width prosc. opening, 34 ft Height, 32 ft. Depth, footlights to back wall, 42 ft. Distance, curtain line to back wall, 38 ft. Distance between side walls, 70 ft. Distance between fly girders, 52 ft. Height, stage to rigging loft, 70 ft. Depth under stage, 9 ft. 4 traps. Theatre on ground floor. 6 to 8 in orchestra. Eads, prop. man. Printing required, 6 stands, 25 3-sheets, 25 1-sheets, 100 ½-sheets. Scene room.... **Newspapers**—"Moon," daily, M. E. Brown. "Journal," daily and weekly, Geo. Willard, critic. "Enquirer," daily, J. Cox, critic. "Record," Sunday, Geo. Dolliver, critic....**Hotels**—Port Tavern, $1.75 single, $2 double. Williams, $2 single, $1.50 double. Halliday, $2 single, $1.50 double. Bismark, $1 double, $1.25 single. Saratoga, $1.25, $1....**Railroads**—C. & S. T. R. R., Conliffe, rep. Michigan Central R. N. R., Wheeler, rep. Transfer Co., E. R. Smith. Dr. Pitcher, physician. Geo. Mechem, lawyer. Express office, American.

BAY CITY—Pop., 62,500. **Washington Theatre.** Woods Opera House Co., Ltd., owners. W. J. Daunt, mgr. S. c., 1,576. Width of prosc. opening, 38 ft. Height, 31 ft. Depth from curtain line to back wall, 39 ft. 6 in. Between side walls, 62 ft. Curtain line to footlights, 4 ft. Between fly galleries, 50 ft. Stage to rigging loft, 57 ft. 6 in. No grooves. Depth under stage, 7 ft. 6 in. 1 trap,

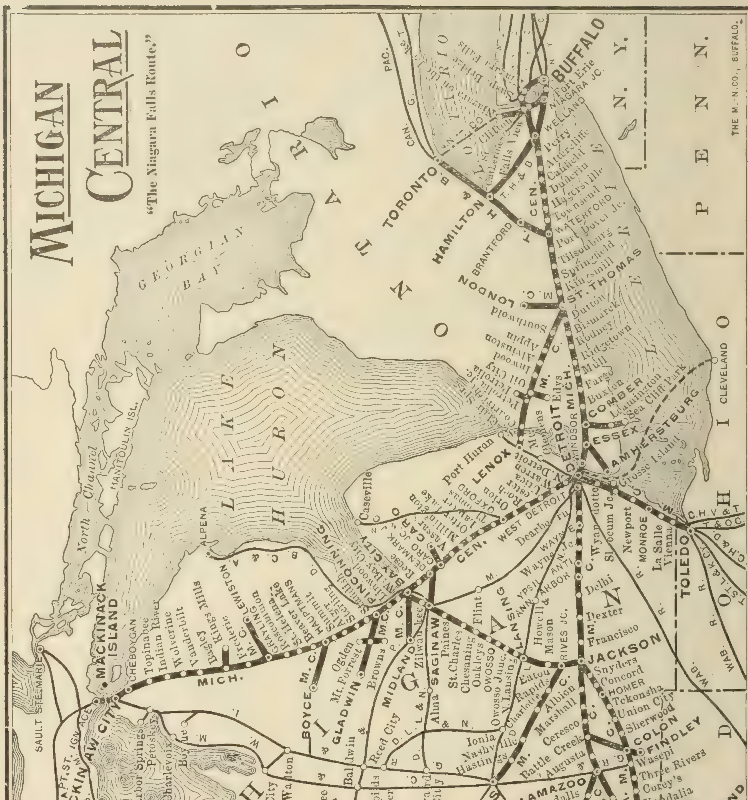
MICHIGAN CENTRAL
"The Niagara Falls Route."
THE M.-N. CO., BUFFALO.
BUFFALO
NIAGARA JC.
WELLAND
TORONTO
HAMILTON
BRANTFORD
LONDON
ST. THOMAS
DETROIT
WINDSOR
ESSEX
COMBER
AMHERSTBURG
TOLEDO
CLEVELAND
JACKSON
KALAMAZOO
GRAND RAPIDS
LANSING
SAGINAW
BAY CITY
MIDLAND
GLADWIN
LEWISTON
MACKINAW CITY
MACKINACK ISLAND
CHEBOYGAN
SAULT STE. MARIE
MARQUETTE
Escanaba
GREEN BAY
MILWAUKEE
CHICAGO
JOLIET
NILES
SOUTH BEND
NEW BUFFALO
Michigan City
SOUTH HAVEN
MUSKEGON
Traverse City
Petoskey
LAKE MICHIGAN
LAKE HURON
GEORGIAN BAY
MANITOULIN ISL.
North Channel
ALPENA
Caseville
Port Huron
LENOX
ONTARIO
MICHIGAN
WISCONSIN
ILLINOIS
INDIANA
OHIO
PENN.
N. Y.
LAKE ERIE

MICHIGAN.—Continued.

located center. Theatre on ground floor. Printing required, 10 stands, 45 3-sheets, 50 lithos, 30 ½-sheets for street cars, 50 1-sheets for 1-sheet boards. Paul Labarge, mgr. of stage and bill-posting....**Newspapers**—"Tribune," morning, daily and Sunday, Wm. H. Sheward. "Bay City Times," daily, H. W. Gustin.... **Hotels**—New Republic, $1.75 double, $2 single. Colonial Hotel, $1.50 double, $2 single. Forest City House, $1. Rouech House, European, 50c. up. Transfer, Bay City Omnibus Co., James Cullen, supt.; prices, 25c. and $5....**Railroads**—M. C. R. R., Jos. Whiting, agt. P. M. & C., H. & D. R. R., F. A. Young, agt. Grand Trunk, Harry Smith, agt.

Alvarado Theatre. Woods Opera House Co., Ltd., lessees. W. J. Daunt, mgr. S. c., 950. Width of prosc. opening, 28 ft. Height, 26 ft. Depth from curtain line to back wall, 30 ft. Between side walls, 47 ft. Curtain line to footlights, 4 ft. Between fly galleries, 40 ft. Height under flies, 23 ft. Stage to rigging loft, 47 ft. No grooves. Under stage, 7 ft. 1 trap, center. Theatre on ground floor. Printing required, 10 stands, 7x4; 45 3-sheets, 200 lithos, 100 ½-sheets, 100 1-sheets. Clarence I. Youngs, stage mgr. Paul Labarge, bill-poster.

BELDING—Pop., 4,500. **Belding Opera House.** W. P. Hetherington, mgr. and bus. mgr. S. c., 700. Prices, 35c. and 50c. Illum., elec. Volt., 112. Alternating system. Edgar Stanton, elect. Width prosc. opening, 23 ft. Height, 18 ft. Depth footlights to back wall, 25 ft. Distance curtain line to footlights, 2 ft. Distance between side walls, 44 ft. Distance between fly girders, 36 ft. Height to fly gallery, 20 ft. Stage to rigging loft, 44 ft. Theatre on second floor. Fred Harding, leader of orchestra. 4 in orchestra. West Porter, stage carpenter. Wm. Fish, prop. man. Printing required, 4 stands, 10 3-sheets, 25 1-sheets, 50 ½-sheets. Dates should read, Belding Opera House. Wm. Fish, bill-poster and advt. agt. J. E. Ferguson, physician. I. L. Hubbell, lawyer....**Newspapers**—"Banner" and "News," weekly....**Hotel**—Belding, $1.50, $1.75....**Railroad**—Pere Marquette System, E. Lemley, agt. Express Co., U. S. Transfer Co., E. E. Fales.

BELLEVILLE—Pop., 600. **Music Hall.** A. E. Smith, mgr. S. c., 500. Stage is a very good one for a country town, with a drop curtain of 18x8 ft. Depth of stage from footlights, 16 ft. Good mountain, garden, landscape view, kitchen, parlor, street, plain, chamber scenes. Theatre on ground floor. Printing required, 5 stands, 25 to 30 3-sheets, 100 1-sheets, 200 ½-sheets. S. M. Stoke, bill-poster....**Newspaper**—"Enterprise," weekly....**Hotel**—Belleville Hotel, $1.50.... **Railroad**—Wabash R. R.

BENTON HARBOR—Pop., 15,000. **Bell Opera House.** Fred Felton, lessee. Helen Felton, mgr. and press agt. S. c., 1,076. Prices vary. Illum., elec. Volt., 104. Width prosc. opening, 35 ft. Height, 25 ft. Footlights to back wall, 25 ft. Curtain line to footlights, 2 ft. Distance between side walls, 82 ft. Between fly girders, 62 ft. Height to rigging loft, 60 ft. To fly gallery, 40 ft. Depth under stage, 7 ft. No grooves. No scene room. Theatre on ground floor. Sosman & Landis, scenic artists. Win Baxter, stage carpenter. Ray Miller, prop. man. 6 in orchestra. Paul Heimberger, leader. Printing required, 8 stands, 25 3-sheets, 80 1-sheets, 70 ½-sheets. Dates should read, The Bell Opera House. Transfer Co., Green & Co. Express Cos., American, U. S. Geo. Bridgham, lawyer....**Newspapers**—Daily, "News-Palladium," Miss Moulton; "Herald," St. Joseph, L. Merchant; "Press," St. Joseph, D. Vee Smith....**Hotels**—Benton, $2; Higbee, $1.25, $1; Phoenix, $1; Park, $1; Jerue, $1; Saltzman, $1, $1.25...**Railroads**—Pere Marquette; Big Four; M. C. R. R....Publisher of programme—Fred Felton ....**Note**—"The Bell" is the only theatre in "The Twin Cities" (Benton Harbor and St. Joseph), and, with the excellent transportation afforded, practically makes them one city, with a drawing population of 20,000.

BESSEMER—Pop., 3,500. Pop. to draw from, 5,000. **Bess Opera House.** D. MacFarlane, mgr. S. c., 500. Prices, 25c., 35c. and 50c. Illum., elec. Width prosc. opening, 16x30 ft. Height to rigging loft, 18 ft. Footlights to back wall, 16 ft. Distance curtain line to footlights, 8 ft. Height of grooves, 12 ft. Depth under stage, 8 ft., with dressing rooms. 1 trap, center. Theatre on ground floor. D. MacFarlane, bill-poster. Printing required, 40 1-sheets, 15 3-sheets, 60 ½-

MICHIGAN.—Continued.

sheets. Express offices, American and National....**Newspapers**—Weekly, "Bessemer Herald," "Free Press."....**Hotels**—Puritan House, $2. Northwestern, $1.50, $1....**Railroads**—D., S. S. & A. Ry. Wisconsin Central Ry. C. N. & W. Ry.

BIG RAPIDS—Pop., 7,000. **Big Rapids Opera House.** C. H. Milner, mgr. S. c., 800. Width prosc. opening, 20 ft. Height, 18 ft. Depth footlights to back wall, 40 ft. Distance between side walls, 48 ft. Height grooves from stage, 18 ft. Stage to rigging loft, 20 ft. 6 grooves. Depth under stage, 4 ft. 2 traps. Theatre on third floor. Printing required, 4 stands, 15 3-sheets, 50 1-sheets, 50 ½-sheets. C. H. Milner, bill-poster....**Newspapers**—"Pioneer," daily. "Bulletin," daily. "Herald" and "Pioneer," weekly....**Hotels**—Northern, $1.50, $2. Western, $1.25....**Railroads**—G. R. & I., E. R. Westcott, agt. Pere Marquette R. R., L. H. Rowe, agt. Transfer Co., Jno. Delziel.

CADILLAC—Pop., 8,000. **The Cadillac Theatre.** C. E. Russell, mgr. S. c., 738. Illum., elec. Prosc. opening, 30 ft. Height, 23 ft. Footlights to back wall, 36 ft. Curtain line to footlights, 6 ft. Distance between side walls, 50 ft. Between fly girders, 40 ft. Height to rigging loft, 52 ft. Depth under stage, 9 ft. 1 trap. Height to fly gallery, 25 ft. Scene room. Theatre on ground floor. 6 in orchestra. W. C. Yutzy, leader of orchestra. N. E. Harris, stage carpenter. O. H. Co., bill-posters. Printing required, 2 stands, 15 3-sheets, 25 1-sheets, 25 ½-sheets. Dates read, The Cadillac. Transfer Co., W. A. Brainerd. Express offices, Adams, American and Pacific. J. M. Wardell, physician. F. C. Wetmore, lawyer....**Newspapers**—"News," P. A. Powers. "Globe," J. Terwilliger. "Democrat," Geo. Stanley....**Hotels**—McKinnon, $2, $1.50. American, $1.....**Railroads**—Grand Rapids & Indiana, E. L. Metheaney. Ann Arbor, D. C. Ketchum....Publisher of programme—Weekly Globe.

CALUMET—Pop., 40,000. **Calumet Theatre.** J. D. Cuddihy, mgr. S. c., orchestra 385, balcony 375, gallery 400. Prices, 25c. to $1.50. Illum., elec. Volt., 110. Foster, elect. Width prosc. opening, 32 ft. Height, 26 ft. Depth, footlights to back wall, 30 ft. No grooves. Distance, curtain line to footlights, 3 ft. Between side walls, 66 ft. Distance between fly girders, 48 ft. Height to rigging loft, 60 ft. Depth under stage, 10 ft. 3 traps, located center and rear. 1 bridge. Scene room Theatre on first floor. Howard Tuttle, scenic artist. Chas. Freidstrom, stage carpenter. Prof. Abel, leader of orchestra. 9 in orchestra. Printing required, 10 stands, 25 3-sheets, 175 lithos., 3,000 heralds. Dates to read, Calumet Theatre. Transfer Co., Berrill. W. J. McDonald, lawyer....**Newspapers**—"Evening News" and "Gazette."....**Hotels**—Arlington, $2 single, $1.50 double. Michigan, European, 75c. up. Calumet, $2 single, $1.50 double. Central, $1, $1.25....**Railroad**—D., S. S. & A.

CARO—Pop., 3,000. No theatre at present.

CHARLOTTE—Pop., 5,500. **Thomas Opera House.** Donovan, Moll & Lane, mgrs. S. c., 775. Prices, 25c. to $1. Illum., gas and elec. W. C. Dell, elect. Chas. V. Lane, stage carpenter. Width prosc. opening, 26 ft. Height, 16 ft. Footlights to back wall, 32 ft. Curtain line to footlights, 4 ft. Distance between side walls, 50 ft. Distance between fly girders, 42 ft. Grooves from stage, 16 ft. Stage to rigging loft, 22 ft. Depth under stage, 7 ft. 1 trap, located center. 1 bridge. Theatre on second floor. 5 in orchestra. M. S. Berger, leader. Printing required, 6 stands, 25 to 40 3-sheets, 50 1-sheets, 50 ½-sheets. Dates to read, Thomas Opera House, Charlotte, Mich....**Newspapers**—Weekly, "Charlotte Republican," Friday. "Charlotte Leader," Thursday. "Charlotte Tribune," Wednesday....**Hotels**—Phoenix House, $2 single, $1.50 double. Hotel Williams, $1.50, $1. Valley, $1.25, $1. Peninsula, $1.25, $1....**Railroads**—Michigan Central, Ray Preston. Grand Trunk, L. H. Lybrook. Transfer Co., F. L. Shepherd.

CHEBOYGAN—Pop., 9,000. **City Opera House.** H. J. A. Todd, mgr. S. c., 700. Illum., elec. Archie McKinnon, elect. Width prosc. opening, 27 ft. Height, 20 ft. Footlights to back wall, 25 ft. Distance, curtain line to footlights, 4 ft. Distance between side walls, 58 ft. Distance between fly girders, 6 ft. Height to rigging loft, 30 ft. Depth under stage, 7 ft. 1 trap, center of stage. Grooves can be taken up flush with fly galleries. Theatre on second floor. A. J. Finn, stage carpenter. 6 in orchestra. A. J. Finn, prop. man. Printing required,

MICHIGAN.—Continued.

10 stands, 50 3-sheets, 100 1-sheets, 200 ½-sheets. Dr. S. A. St. Amour, physician C. S. Reilley, lawyer. Express, American. Dates to read, City Opera House. A. J. Finn, bill-poster....**Newspapers**—Daily, "Cheboygan Democrat," Saturday. "Cheboygan Tribune," Thursday. "Cheboygan News," Wednesday....**Hotels**—New Cheboygan, $2. Spencer House, $1. Miller Hotel, $1....**Railroads**—Michigan Central, L. D. Hagerty, agt. I. M. R. R., Wm. C. Lake, agt. Transfer Co., J. L. Houck—Publisher of programme—Cheboygan Democrat.

CHESANING—Pop., 1,500. **Chesaning Opera House.** B. G. Coryell, mgr., bus. mgr. and press agt. S. c., 800. Prices, 25c. to 50c. Illum., elec. Width prosc. opening, 20 ft. Height, 11 ft. Depth footlights to back wall, 17 ft. Distance curtain line to footlights, 1 ft. Distance between side walls, 35 ft. Height grooves from stage, 12 ft. Stage to rigging loft, 20 ft. 3 grooves. Depth under stage, 6 ft. 2 traps, located center and sides. Scene room. Theatre on first floor. Arthur Lewis, prop. man. Printing required, 3 large stands, 8 3-sheets, 50 1-sheets, 25 ½-sheets. Dates to read, Chesaning Opera House. E. B. Post, bill-poster.... **Newspapers**—"Chesaning Argus," weekly. "Chesaning Semi-Weekly News."....**Hotels**—Central and Brown House, $1....**Railroad**—Michigan Central, C. N. Sheriff, agt. Transfer Co., Tom Azelton.

COLDWATER—Pop., 7,000. **Tibbit's Opera House.** John T. Jackson, mgr. and press agt. Prices, 25c. to $1. S. c., 1,000. Illum., gas and elec. Volt., 54 or 110. Henry Hurley, elect. Jacob Hurley, stage carpenter. Width prosc. opening, 30 ft. Height, 30 ft. Footlights to back wall, 40 ft. Curtain line to footlights, 4 ft. Between side walls, 60 ft. Between fly girders, 45 ft. No grooves. Lashing system. Stage to rigging loft, 50 ft. Under stage, 16 ft. 3 traps, located R., C. and L. Kbridge, located in 5. Scene room. Theatre on ground floor. Eugene Waffle, leader of orchestra. 7 pieces in orchestra. Louis Doty, prop. man. Jacob Hurley, stage mgr. Printing required, 7 stands, 35 3-sheets, 75 1-sheets, 125 ½-sheets. Dates read, Tibbit's Opera House, Coldwater. J. T. Jackson, bill-poster and advt. agt....**Newspapers**—"Reporter," daily. Semi-weekly, "Reporter."....**Hotels**—Southern, Arlington, Sterling, Ward House....**Railroad**—L. S. & M. S. R. R., Liman Green, agt. U. S. Express Co., Elmer Allen, agt. Transfer Co., House.

COLON—Pop., 1,500. **Hill's Theatre.** E. Hill & Sons, proprs. and mgrs. S. F. Grier, press agt. S. c., 600. Prices, 35c. to $1.25. Illum., gas. Width prosc. opening, 21 ft. Height, 17 ft. Footlights to back wall, 28 ft. Distance curtain line to footlights, 4 ft. Between side walls, 47 ft. Distance between fly girders, 42 ft. Height of grooves, 15 ft. Height to rigging loft, 24 ft. Grooves can be taken up flush with fly galleries. Scene room. Theatre on second floor. E. Grimes, prop. man. Will Stuck, stage carp. Printing required, 3 stands, 4x7, 10 3-sheets, 10 ½-sheets, 25 1-sheet lithos. Dates to read, Hill's Theatre, Colon.... **Newspaper**—Weekly, "Colon Express."....**Hotel**—St. Jo. House, $1.50 single, $1.50 double....**Railroad**—Michigan Central, R. A. Watson, agt....Publishers of programme—Colon Express.

CRYSTAL FALLS—Pop., 3,500. **Crystal Falls Opera House.** O. M. Brown, bus. mgr. and press agt. S. c., 650. Prices, 25c. to 75c. Illum., elec. Volt., 110. System, alternating. Footlights to back wall, 26 ft. Curtain line to footlights, 4 ft. Distance between side walls, 40 ft. Height to rigging loft, 18 ft. 1 trap. Depth under stage, 10 ft. Theatre on ground floor. O. M. Brown, stage carpenter and prop. man. Printing required, 4 stands, 10 3-sheets, 50 1-sheets, 25 ½-sheets. O. M. Brown, bill-poster. Dates should read, Opera House. Transfer Co., John Bauer. Express Cos., U. S. and American. A. M. Darling, physician. C. H. Watson, lawyer....**Newspaper**—1 weekly....**Hotels**—Lockwood, $2, $1.25. Eldred, $1. Leonard, $1....**Railroads**—C. & N. W., C. W. De Long. C., M. & St. Paul, J. Hastings....Publisher of programme—Diamond Drill.

DOWAGIAC—Pop., 5,000; drawing pop., 28,000. **Beckwith Memorial Theatre.** W. T. Leckie, mgr. S. c., 800. Illum., elec. Volt., 110. System, Edison. Morgan Finch, elect. Frank E. Dawes, stage carpenter. Width prosc. opening, 26 ft. Height, 34 ft. Depth, footlights to back wall, 36 ft. Curtain line to footlights, 3 ft. Between side walls, 55 ft. Between fly girders, 46 ft. Stage to rig-

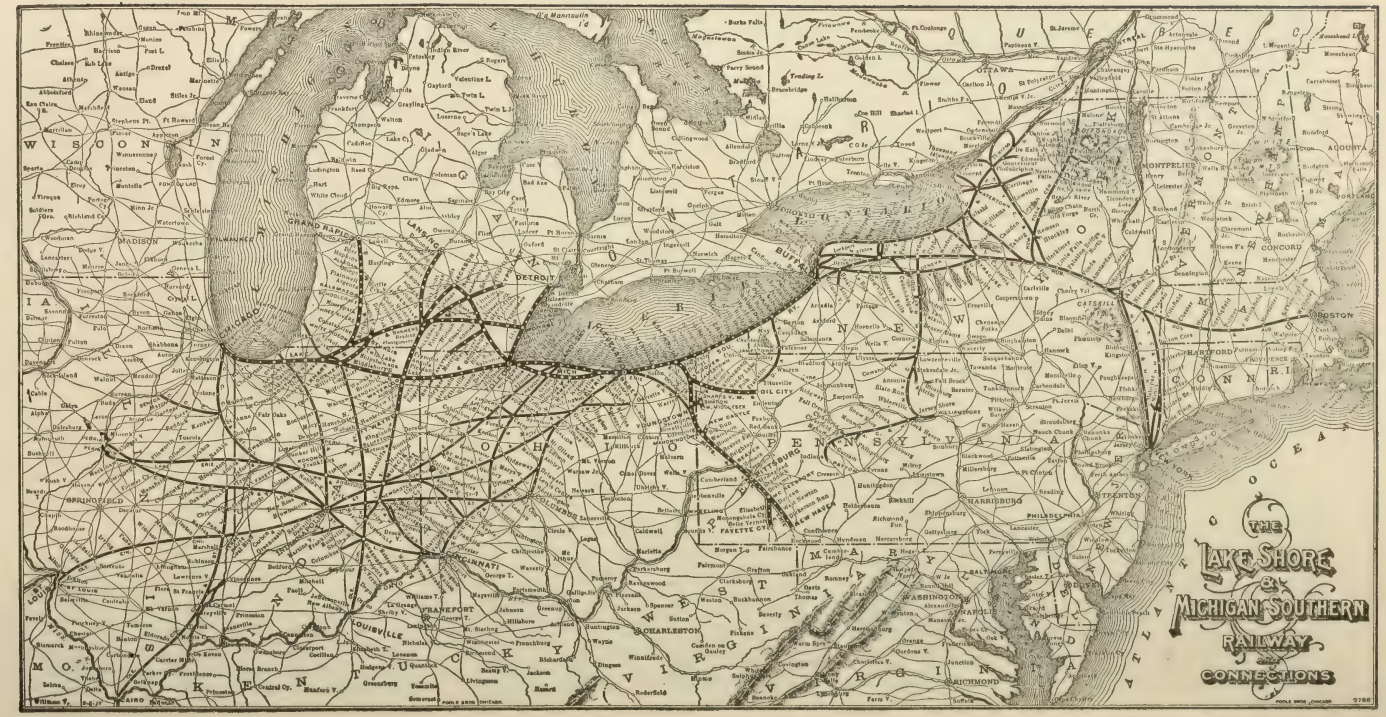
THE
LAKE SHORE
&
MICHIGAN SOUTHERN
RAILWAY
AND
CONNECTIONS
WISCONSIN
MICHIGAN
CHICAGO
DETROIT
BUFFALO
CLEVELAND
TOLEDO
INDIANAPOLIS
CINCINNATI
LOUISVILLE
ST. LOUIS
CAIRO
PITTSBURGH
HARRISBURG
PHILADELPHIA
NEW YORK
BOSTON
WASHINGTON
RICHMOND
CHARLESTON
FRANKFORT
LANSING
GRAND RAPIDS
MADISON
SPRINGFIELD
ALBANY
HARTFORD
CONCORD
MONTPELIER
AUGUSTA
TRENTON
ATLANTIC OCEAN

ging loft, 55 ft. No grooves. Depth under stage, 9 ft. 3 traps, located 1 trap between 2 and 3, 2 traps between 1 and 2. 3 bridges, located in 4. Scene room. Theatre on ground floor. Wm. Schuchert, leader of orchestra. 10 in orchestra. Lewis Manchow, prop. man. Printing required, 10 stands, 30 3-sheets, 50 1-sheets, 75 ½-sheets. Dates to read, Beckwith Memorial Theatre. Bills posted by the house. W. T. Leckie, advt. agt....**Newspapers**—"Times," weekly. "Republican," weekly. "The Herald," weekly. "Daily News."....**Hotels**—Elkerton, $1.50, $2. Commercial, $1. McCoy, $1....**Railroad**—Michigan Central, M. V. Barron, agt. Transfer Co., Geo. White, Dowagiac, Mich....Publisher of programme—House.

EAST JORDAN—Pop., 2,800. **The Loveday Opera House.** W. A. Loveday, mgr. S. c., 800. Illum., elec. Volt., 102. Width prosc. opening, 24 ft. Height, 15 ft. Footlights to back wall, 24½ ft. Curtain line to footlights, 3 ft. Distance between side walls, 50 ft. Distance between fly girders, 46 ft. No grooves in 2 and 3. Scenery boxes and lashes. Height to rigging loft, 22 ft. Depth under stage, 7 ft. Theatre on ground floor. H. C. Herron, bill-poster. Printing required, 5 stands, 10 3-sheets, 25 1-sheets, 40 ½-sheets. Dates read, The Loveday Opera House, East Jordan. Transfer Cos., John F. Kenny and Jos. Etcher. Express office, American. F. C. Warne, physician. E. N. Clink lawyer....**Newspapers**—"East Jordan Enterprise," Thursday. "Charlevoix County Herald." Saturday.... **Hotels**—Hotel Ericks, $2. Exchange, $1....**Railroads**—D. & C. R. R., crossing the G. R. & I. and connecting with the M. C., and E. J. & S., connecting with the P. M. R. R.

EATON RAPIDS—Pop., 3,000. **Opera House.** S. c., 650. N. H. Widger, mgr. Illum., elec. Volt., 110. Prosc. opening, 24 ft. Height, 16 ft. Wall to wall, 60 ft. Footlights to back wall, 22 ft. Height to loft, 24 ft. Dressing rooms under stage. Lash and brace scenery. Theatre on ground floor. William Huntington, stage carpenter and bill-poster. Printing required, 5 stands, 15 3-sheets, 50 lithos. Bennett's orchestra. 5 in orchestra. Express offices, U. S. and American....**Railroads**—L. S. & M. S. & Michigan Central....**Newspapers**—"Journal" and "Review," weeklies....**Hotels**—Anderson, $1.50 single, $1.25 double. Hotel Daniels, $1.25 single, $1 double. Rhead Bros. Transfer Co.

ESCANABA—Peterson's Opera House. P. M. Peterson, mgr. S. c., 1,000. Seat sale at Mead's Drug Store, open three days in advance. Dimensions of stage: Wall to wall, 60 ft. Curtain line to back wall, 25 ft. Footlights to curtain line, 1 ft. Height to gridiron, 40 ft. Under fly floors, 20 ft. Width between girders, 35 ft. Prosc. width, 29 ft. Height, 20 ft. Depth under stage, 3 ft. 1 trap, located center. 12 sets of lines. Illum., elec. Current, 110. Alternating. 4 dressing rooms, all are on stage floor. Theatre on ground floor. Fred Nelson, stage mgr. Printing required, 1 stand, 4x7, 1 stand, 4x8, 4 stands, 4x6, 2 8-sheets, 12 3-sheets, 100 pieces window work, 3,000 heralds, dated, 150 cards. All billboards are owned by the theatre. P. M. Peterson, transferman. Office at Opera House. Trunks, 25c., scenery, $4 per load, round trip. Orchestra call 7 p. m. Piano in orchestra. Piano on stage will cost company $3. Organ on stage, $1.50....**Newspapers**—"Mirror," daily, Norton, critic. "Iron Port," weekly, McEwun, critic. "Medburgonn," weekly, Johnson, critic. "Escanaba Journal," weekly, A. Chambers, critic. Regular ad. six inches, single column....**Hotels**—Ludington House, $2 single and double. Oliver House, $2 single and double. Commercial, $1 single and double. Sherman House, $1.50 single and $1.25 double.

FENTON—Pop., 3,000. **Cook's Opera House.** Wilford P. Cook, mgr. S. c., 700. Prices, 25c., 35c. and 50c. Illum., elec. Volt., 104. Prosc. opening, 20 ft. Height, 15 ft. Footlights to back wall, 24 ft. Curtain line to footlights, 6 ft. Distance between side walls, 50 ft. Height to rigging loft, 26 ft. Theatre on second floor. Printing required, 6 stands, 10 3-sheets, 12 1-sheets and 25 ½-sheets. Fenton Bill-Posting Co., bill-posters. Dates read, Cook's Opera House. Transfer Co., W. F. Stocken. Express Co., National. A. G. Wright, physician. C. Tinker, lawyer....**Newspapers**—Weekly, "Independent," "Courier."....**Hotels**—Opera House, Fenton....**Railroad**—Detroit, Gd. Haven & Milwaukee, Thos. Roach, agt. ....Publisher of programme—Independent.

MICHIGAN.—Continued.

FLINT—Pop., 20,000. **Stone's Theatre.** Albert C. Pegg, mgr. S. c., 1,100. High class attractions. Illum., gas and elec. Volt., 110. Alternating. Lester Schubel, elect. Frank Van Tyne, stage carpenter. Width prosc. opening, 30 ft. Height, prosc. opening, 33 ft. Depth, footlights to back wall, 35 ft. Distance, curtain line to footlights, 4 ft. Distance between side walls, 60 ft. Distance between fly girders, 45 ft. Height of stage to rigging loft, 60 ft. Depth under stage, 8 ft. 4 traps. Dressing rooms on stage. No grooves. Scene room. Theatre on ground floor. Harold Harrington, scenic artist. Lloyd M. Coppens, leader of orchestra. 12 in orchestra. Harold Harrington, prop. man. Printing required, 8 stands, 35 3-sheets, 100 1-sheets, 100 ½-sheets. Dates read, Stone's Theatre, Flint. Flint Bill-Posting Co., bill-posters. Squires Transfer Co. Express offices, American, National and U. S....**Newspaper**—"Journal," daily, Curtis Bradner.... **Hotels**—Hotel Dresden, $2 and up. Bryant, $2, $1.50. Crystal, Dibble and Sherman, $1.25, $1. Kearsley....**Railroads**—P. M. R. R., Mr. Pinney, agt. C. & G. T. R. R., Mr. Robinson, agt.

FOWLERVILLE—Pop., 1,000. **Bell Opera House.** J. C. Ellsworth, mgr. S. c., 500. Width prosc. opening, 20 ft. Height, 8 ft. Depth, footlights to back wall, 22 ft. Curtain line to footlights, 2 ft. Between side walls, 42 ft. Grooves from stage, 9 ft. Stage to rigging loft, 11 ft. 4 grooves. Depth under stage, 3 ft. 1 trap, located center. Grooves cannot be moved. Theatre on second floor. Printing required, size of bill board, 8 ft. high and 22 ft. long. Peek, bill-poster.

City Opera House. G. A. Newman, mgr. 2 dressing rooms. New scenery. Good piano....**Newspapers**—"The Review," weekly. "The Standard," weekly.... **Hotels**—Lockwood's Exchange, $2. Rector House, $1. Commercial Hotel, $1.50. Special rates to troupes....**Railroad**—Detroit, Lansing & Northern, Chas. W. Baldwin, agt. Transfer Co., Ed. Fields, Fowlerville.

GAYLORD—Pop., 2,000. **Qua's Theatre.** E. L. Qua, mgr. and bus. mgr. Admission, 25c., 35c., 50c. Illum., elec. Fisk, elect. Width prosc. opening, about 20 ft. Height of same, 14 ft. Depth, footlights to back wall, about 30 ft. Distance, curtain line to footlights, 18 in. Between side walls, 30 ft. Height of grooves, 10 ft. 4 grooves on each side. No opening under stage. No traps. Grooves cannot be taken up flush with fly gallery. No scene room. Theatre on second floor. Printing required, 2 stands, 1 3-sheet, 2 1-sheets. Express office, American. Dr. J. P. Fox, physician. W. L. Townsend, lawyer....**Newspapers**—Weekly, Thursday and Friday....**Hotel**—New Gaylord, $2. West Side Hotel $1.50. Schuyler House, $1.50....**Railroads**—Mich. Central. Bowen City & Gaylord.... Publisher of programme—Times Printing House.

GLADSTONE—Pop., 6,000. **Gladstone Theatre.** W. F. Hammel, mgr. S. c., 900. Illum., elec. Prosc. opening, 28 ft. Height, 20 ft. Footlights to back wall, 33 ft. Distance between side walls, 53 ft. Height to rigging loft, 48 ft. Printing required, 1 4x6 stand, 2 4x7 stands, 1 4x8 stand, 1 4x9 stand, 1 8-sheet, 15 3-sheets, 100 lithos, 2,500 heralds. Dates read, Gladstone Theatre. Bill-posting, Theatre. Transfer Co., City....**Railroads**—C. & N. W. and Soo.

GRAND HAVEN—Pop., 6,000. **Opera House.** F. A. Hutty, mgr. S. c., 500. Prices vary. Illum., gas. Width prosc. opening, 25 ft. Height, 14 ft. Depth, footlights to back wall, 25 ft. Distance between side walls, 40 ft. Height grooves from stage, 14 ft. 4 sets grooves. Depth under stage, 8 ft. 1 trap, located center. Theatre on first floor. Printing required, 4 stands, 10 3-sheets, 50 1-sheets. Dates to read, Opera House. Fred Hutty, bill-poster....**Newspapers**—"Tribune," daily. "News," daily and weekly. "Journal," weekly....**Hotels**—Cutler Hotel, $1.50 to $2.50. Kirby House, $1 to $1.25....**Railroads**—Grand Trunk System, W. Stewart, agt. Pere Marquette R. R., A. L. Thomas, agt. Transfer Co., Dan Riley.

GRAND LEDGE—Pop., 3,750. **Blake's Opera House.** Burr D. Sackett, mgr. S. c., 636. Prices, 25c., 35c. and 50c. Illum., elec. Volt., 110. System, Westinghouse and gas and alternating. Amperes, 60. Russell, elect. Prosc. opening, 23 ft. Height, 16 ft. Footlights to back wall, 30 ft. Curtain line to footlights, 4½ ft. Distance between side walls, 40 ft. Depth under stage, 4 ft. 1 set of grooves. Height, 12 ft. May be taken up flush with fly gallery. Theatre on ground floor.

MICHIGAN.—Continued.

Thompson, scenic artist. Tom Tracy, stage carpenter. Leon Hultz, prop. man. 4 in orchestra. Sinson, leader of orchestra. Printing required, 6 stands, 15 3-sheets, 75 1-sheets, 25 ½-sheets. Dates read, Blake's Opera House. Transfer Co., C. C. Sackett. Express Co., U. S. W. E. Wilson, physician. R. A. Latting lawyer....**Newspapers**—"Times" and "Independent," weekly....**Hotels**—Grand Ledger, $2, $1.50. Hotel Fields, $1.50. City Hotel, $1....**Railroad**—Pere Marquette.

GRAND RAPIDS—Pop., 110,000. **Powers Theatre.** H. G. Sommers & Co., lessees and mgrs. W. T. P. Ledeboer, bus. mgr. Address Klaw & Erlanger or Julius Cahn for time. S. c., 1,529. Prices, 25c. to $1.50. Illum., elec. Volt, 110. System, Edison. Width prosc. opening, 40 ft. Height, 32 ft. Depth, footlights to back wall, 40 ft. Distance, curtain line to footlights, 4 ft. Distance between side walls, 66 ft. Distance between fly girders, 53 ft. Height to fly galleries, 26 ft. Height to rigging loft, 63 ft. Depth under stage, 14 ft. 3 traps, groove and 2 quarter. 2 bridges, back of groove trap. Theatre on level with street. 8 in orchestra. Leonard, bill-poster. Printing required, 10 stands, 7x4, 50 3-sheets, 10 8-sheets, 50 ½-sheets, 50 1-sheets. Transfer Co., Columbian. Express offices, Adams, American and U. S. Dr. Switzer, physician. C. H. Gleason, lawyer.

Majestic Theatre. E. D. and Orin Stair, proprietors. Orin Stair, mgr. S. c., 1,754. Illum., elec. Volt., 110. System, Edison. Width of prosc. opening, 42 ft. Height, 31 ft. Footlights to back wall, 40½ ft. Curtain line to footlights, 6 ft. Distance between side walls, 72 ft. Between fly girders, 56 ft. Height to rigging loft, 65 ft. To fly gallery, 26 ft. 4 traps. Depth under stage, 9 ft. No grooves. 2 bridges. Scene room. Theatre on first floor. Wm. Young, stage carpenter. 8 in orchestra. Wilbur Force, leader of orchestra. Printing required, 15 stands, 7x4, 50 3-sheets, 50 1-sheets, 25 ½-sheets, 15 8-sheets. Open every evening in the week, matinees Wednesday and Saturday. Dates read, Majestic Theatre. Transfer Co., Columbian. Express offices, Adams, U. S., and Wells-Fargo....Publisher of programme—I. A. Anderson. Geo. Spaeth, treas.

Grand Opera House. E. D. Stair and Orin Stair, proprs. Davis & Churchill, mgrs. Vaudeville. S. c., 1,200. Prices, 10c. and 20c. Illum., gas and elec. Width prosc. opening, 25 ft. Height, 22 ft. Depth, footlights to back wall, 30 ft. Distance, curtain line to footlights, 4 ft. Distance between side walls, 60 ft. Height grooves from stage, 18 ft. Stage to rigging loft, 20 ft. Depth under stage, 5 ft. 4 traps. Grooves can be taken up flush with fly gallery. Scene room. 7 in orchestra. Matinees daily....**Newspapers**—"Post," daily except Sunday, Mr. Larcell. "Herald," daily, Miss Remington. "Press," daily except Sunday, Mr. Stace....**Hotels**—Clarendon, European, 50c. Morton, $2.50 and up. Pantiland, European plan, $1 and $1.50. Livingston, $1.75 to $2.50. Cody, $1.75 and up. Hermitage, European, 50c. to $1. Bridge St. House, $1....**Railroads**—Pere Marquette, H. Gray, agt. G. R. & I., E. W. Covert, agt. Michigan Central, W. C. Blake, agt. Lake Shore & M. S. R. R., Robt. Innis, agt. D., G. H. & M., C. A. Justin, agt. G. R. G. H., and Muskegon, F. S. Hackett. G. F. & P. A. Columbian Transfer Co., H. Sargeant, mgr. Express offices, U. S., American, Adams and National.

LIVINGSTON HOTEL

ERNEST McLEAN, Mgr. GRAND RAPIDS, MICH.

AMERICAN PLAN

RATES $2.50 to $4.00

SPECIAL RATES TO THE PROFESSION

MICHIGAN.—Continued.

The HERMITAGE JOHN MORAN, Manager. Bridge and Canal Streets, One Block from Theatre, GRAND RAPIDS, MICH.

EUROPEAN PLAN. RATES FOR ROOMS, 50c. and 75c. PER DAY

150 Rooms, Elevator, Steam Heat and Bath. Hot and Cold Water.

GREENVILLE—Pop., 4,000. **Phelps Opera House.** T. I. Phelps, mgr. and bus. mgr. S. c., 800. Prices, 25c. to 50c. Illum., elec. Width prosc. opening, 22 ft. Height, 11 ft. Depth, footlights to back wall, 25 ft. Distance, curtain line to footlights, 6 ft. Distance between side walls, 50 ft. Distance between fly girders, 20 ft. Height grooves from stage, 12 ft. 3 grooves. Depth under stage, 3 ft. 1 trap, located center. Theatre on ground floor. D. W. Banister, stage mgr. Printing required, 4 stands, 15 3-sheets, 20 1-sheets, 25 ½-sheets. George, bill-poster....**Newspapers**—1 daily, 2 weeklies, Thursday....**Hotels**—Hotel Phelps, $2 and $2.50. Winter Inn, $2 and $2.50. Hotel Central, $1 and 75c.... **Railroads**—P. M., Tom Wallace, agt. T. S. & M., B. H. Chadwick, agt. Transfer Co., Sam Whiltus. Express offices, American and U. S.

HANCOCK—Pop., 25,000. **The Kerredge Theatre.** Ray Kerredge, mgr. S. c., 1,400. Prices reg. according to attraction. Illum., elec. Volt., 110. Amperes, 500. System, General Electric. Alternating. Width prosc. opening, 34 ft. Height, 24 ft. Depth, footlights to back wall, 42 ft. Distance curtain line to footlights, 4 ft. Between side walls, 60 ft. Distance between fly girders, 48 ft. Height to rigging loft, 61 ft. Depth under stage, 10 ft. 4 traps, located 1 center, 1 Macbeth, 1 Hamlet, 1 bridge. Height to fly gallery, 26 ft. 1 bridge, just back of center of stage. Scene room. Edgar Richards, prop. man. 6 to 10 in orchestra. Jos. Moyle, bill-poster. Ray Kerredge, advt. agt. Printing required, 8 stands, 15 3-sheets, 100 1-sheets, 50 ½-sheets. Dates read the Kerredge Theatre. R. Wivel Transfer Co. Express offices, Western and U. S. Dr. Dodge, physician. W. A. Burritt, lawyer....**Newspapers**—"Journal," "Gazette."....**Hotels**—Northwestern, $1.50 single, $1.25 double. Lake View, $1.25 single, $1 double. Scott Hotel, $2 double and $2.50 up....**Railroads**—D. S. S. & A., W. J. McMaster, agt. C., M. & St. Paul. C. & Northwestern....Publisher of programme—T. J. Starritt.

HARTFORD—Pop., 1,500. **Academy of Music.** C. H. Engle, mgr. S. c., 600. Stage dimensions, 66x20. Width prosc. opening, 22 ft. Height, 12 ft. Curtain line to footlights, 3 ft. Grooves from stage, 10 ft. Curtains are rolled up. Depth under stage, 4 ft. 2 traps, located 1 near center, 1 on side. Theatre on second floor. Printing required, 2 or 3 stands, 25 3-sheets, 20 1-sheets, 20 ½-sheets. Wesley Cone, bill-poster....**Newspapers**—"Hartford Day Spring," weekly.... **Hotel**—Richmond House, $1, $2....**Railroads**—At crossing of Pere Marquette with the Toledo & South Haven R. R. and the Eastern.

HASTINGS—Pop., 4,500. **Reed's Opera House.** J. L. Reed, mgr. Herbert Snider, press agt. S. c., 600. Prices, 35c. and 50c. Illum., elec. Prosc. opening, 22 ft. Height, 13 ft. Footlights to back wall, 26 ft. Curtain line to footlights, 3 ft. Distance between side walls, 26 ft. Height to rigging loft, 20 ft. Depth under stage, 3½ ft. 12 grooves. Height, 13 ft. May be taken up flush with fly gallery. No scene room. Theatre on second floor. Chas. Reed, stage carpenter and prop. man. 7 in orchestra. J. L. Reed, leader of orchestra. Hastings Bill-Posting Co., bill-posters. Bert Phillips, agt. Dates read, Reed's Opera House. Transfer Co., Henry Wellman. Express office, American. Chas. Russell, physician. Fred Walker, lawyer....**Newspapers**—Three weeklies....**Hotels**—Parker, $1.25 and $1. Hotel Barry, $1.25 and $1....**Railroads**—Mich. Central, Chic., Kal. & Saginaw....Publisher of programme—Herald.

HERMANSVILLE—Pop., 1,000. **Opera House.** J. D. Hayes, mgr. S. c., 250. Prices vary. Illum., oil only. Width of prosc. opening, 19 ft. Height, 10 ft. Footlights to back wall, 24 ft. Curtain line to footlights, 2 ft. No grooves. Distance between side walls, 26 ft. Height to rigging loft, 12 ft. No scene room. Theatre on ground floor. T. A. Peets, transfer, Express offices, American and Western. Dr. Kirby, physician. Henry Jensen, Justice of the Peace, lawyer....**Hotel**—Commercial, $2 and $1.50.

MICHIGAN.—Continued.

HILLSDALE—Pop., 6,000. **Underwood Opera House.** N. H. Widger, mgr. S. c., 800. Illum., elec. and gas. Volt., 100. Charles Blackmar, elect. Width prosc. opening, 30 ft. Height, 18 ft. Wall to wall, 60 ft. Depth, 20 ft. Height to loft, 22 ft. Depth under stage, 4 ft. Theatre on second floor. Frank Estes, stage carpenter and bill-poster. Geo. Estes, prop. man. Omera Bros., scenic artists. Bert Davidson, leader of orchestra. 5 in orchestra. Printing required, 6 stands, 12 3-sheets, 75 lithos. Dates read, Underwood Opera House.

Park Theatre. Summer. Opens June 15, closes September 1. N. H. Widger, mgr. S. c., 1,200. Illum., elec. Stage, wall to wall, 80 ft. Depth, 40 ft. Opening, 32 ft. Height, 24 ft. Plays Sunday attraction. Ed. Fillio, transfer man.... **Newspapers**—"Standard," "Democrat" and "Leader," weeklies....**Hotels**—Smith, $2 and $1.50. Keefer, $1.50 and $1.25. Mosher, $1.25 and $1....**Railroad**—L. S. & M. S. R. R. Express office, U. S..

HOLLAND—Pop., 10,000. **Lyceum Opera House.** House burned in 1903. Has not been rebuilt.

HOLLY—Pop., 2,000. **Holly Opera House.** C. H. Baird, bus. mgr. Fred Patterson, press agt. S. c., 500....**Railroads**—Detroit, Grand Haven & Milwaukee. Flint & Pere Marquette.

HOUGHTON—Pop., 8,000; 15,000 to draw from. **Armory Opera House.** C. V. Hendrickson, mgr. S. c., 600. Illum., elec. Width prosc. opening, 26 ft. Height, 15 ft. Depth, footlights to back wall, 24 ft. Curtain line to footlights, 2 ft. Between side walls, 50 ft. Between fly girders, 42 ft. Grooves from stage, 11 ft. Stage to rigging loft, 17 ft. 3 grooves. Depth under stage, 4 ft. 1 trap, located center of stage. Grooves can be taken up flush with fly gallery. Theatre on ground floor. Printing required, 7 stands, 30 3-sheets, 50 1-sheets, 100 ½-sheets, 3,000 heralds. Amos De Marce, bill-poster....**Newspapers**—Daily, "Marquette Mining Journal," "Daily Mining Gazette," "Calumet Evening News." "Copper Journal," tri-weekly. "P. L. Mining Gazette" and "Houghton County Progress," weekly....**Hotels**—Douglass House, $1.50 to $3. Pfeiffer, $1. Oriental, $1....**Railroads**—Duluth So. Shore & Atlantic R. R., G. W. Hibbard. Copper Range R. R., Simon Brahan, gen. agt.

HUBBARDSTON—Pop., 800. **Union Hall.** J. W. McDermott, mgr. S. c., 600. Height, 20 ft. Depth, footlights to back wall, 20 ft. Curtain line to footlights, 15 in. Between side walls, 30 ft. Between fly girders, 22 ft. Grooves from stage, 12 ft. Stage to rigging loft, 20 ft. Depth under stage, 5 ft. 2 traps. Grooves can be taken up flush with fly gallery. Theatre on ground floor.... **Hotel**—Central, $1....**Railroad**—D. & M. R. R., 6 miles. Transfer Co., Union Hall Co., Hubbardston.

HOMER—Pop., 2,000. **New Warner Opera House.** N. H. Widger, mgr. S. c., 650. Illum., elec. Volt., 100. Width of prosc. opening, 24 ft. Height, 16 ft. Stage depth, 22 ft. No grooves. Lash and brace. Theatre on second floor. Frank Estes, stage carpenter and bill-poster. Ben Warner leader of orchestra. 6 in orchestra. Printing required, 4 stands, 10 3-sheets, 50 lithos. Dates read, Warner Opera House. H. W. Beedon, transfer man. Express offices, U. S. and American....**Railroads**—L. S. & M. S. R. R. M. C. R. R. & D. T. & M. R. R....**Hotels**—Homer House and Commercial, rates $1.50 and $1.25....**Newspapers**—"Index" and "Viadette," weeklies.

HUDSON—Pop., 3,000. **Hudson Opera House.** Chas. A. Haggart, mgr. S. c., 625. Prices, 35c., 50c. Illum., elec. Volt., 52. System, alternating. Amperes, 40. F. Ans, elect. Prosc. opening, 20 ft. Height, 16 ft. Footlights to back wall, 23 ft. Curtain line to footlights, 3 ft. Distance between side walls, 42 ft. Height to rigging loft, 16 ft. 1 trap. Depth under stage, 10 ft. 4 grooves. Height, 12 ft. May be taken up flush with fly gallery. No scene room. Theatre on ground floor. F. Aldrich, stage carpenter and prop. man. 6 in orchestra. H. Porter, leader. Printing required, 4 stands, 10 3-sheets, 25 1-sheets, 75 ½-sheets. F. Aldrich, bill-poster. Dates should read, Hudson Opera House. Transfer Co., Lon Mackey. Express Cos., U. S. and American. Dr. F. V. Hale, physician.

MICHIGAN.—Continued.

Haggart & Hicks, lawyers....**Newspapers**—"Post" and "Gazette," weekly.... **Hotels**—Cumstock, $1.25, $1. Hudson, $1.25, $1. Ideal, $1, 75c....**Railroads**—L. S. & Michigan Central, C. N....Publisher of programme—Gazette.

IRON MOUNTAIN—Pop., 10,000. **Rundle Opera House.** A. J. Rundle, propr. and mgr. S. c., 811. Steam heating. Illum., elec. Width prosc. opening, 26 ft. Height, 16 ft. Depth, footlights to back wall, 35 ft. Curtain line to footlights, 2 ft. Between side walls, 56 ft. No grooves. Stage to rigging loft, 45 ft. Depth under stage, 4 ft. 2 traps, located 1 in center and 1 back. Theatre on second floor. 5 dressing rooms on same floor. Printing required, 5 stands, 2 8-sheets, 15 3-sheets, 125 pieces window work, 1,000 heralds, dated, 50 cards. All city billboards owned by the Opera House. Wm. Hosking, transfer man....**Newspapers**—"Tribune," daily. "Press," weekly....**Hotels**—Commercial, $2. Felsh, $1.50 and $1. Harding, $1.50 and $1....**Railroads**—C., M. & St. Paul, G. T. Gemsch, agt. C. & N. W. R. R., A. H. Hooper agt. Transfer Co., William Hosking, Iron Mountain, Mich.

IRONWOOD—Pop., 10,000. **Pierce Opera House.** W. L. Pierce, mgr. S. c., 500. Illum., elec. Volt., 104. System, Edison. Width of prosc. opening, 20 ft. Height, 16 ft. Footlights to back wall, 20 ft. Curtain line to footlights, 2 ft. Scene room. Theatre on second floor....**Newspapers**—2 weeklies....**Hotels**—Curry, $2. St. James, $2. Bartlett, $1.25 single, $1 double....**Railroads**—C. & N. W., B. W. Shone, agt. W. C., W. H. Madison, agt.

ISHPEMING—Pop., 15,000. **Ishpeming Theatre,** new. Ed. J. Butler, mgr. S. c., 1,200. Illum., elec. and gas. Width prosc. opening, 36 ft. Height, 60 ft. Wall to wall, 75 ft. Footlights to back wall, 41 ft. Depth under stage, 10 ft. 3 traps, center. Theatre on ground floor. Ed. J. Butler, bill-poster. Printing required, 6 stands, 50 1-sheets, 10 8-sheets, 20 3-sheets, 100 lithos. Dates read. Ishpeming Theatre. Transfer Co., John T. Burke. Express offices, American and Western....**Newspapers**—"Daily Mining Journal." Weekly, "Iron Ore and Ishpeming Record."....**Hotels**—Nelson House. Urban House, Commercial House, Garfield House....**Railroads**—C. & N. W., J. H. Malloy, local agt. D., S. S. & A., D. D. Randall, local agt.

JACKSON—Pop., 38,583. **The Athenaeum.** H. J. Porter, mgr. Geo. H. Howson, treas. S. c., 1,262. Illum., gas and elec. Kieser, elect. Stage dimensions: Footlights to back wall, 34 ft. Distance between fly girders, 51 ft. Depth under stage, 7 ft. Distance between side walls, 64 ft. Height to rigging loft, 54 ft. Theatre on ground floor. F. Pierce, stage carpenter. G. Ed. Boos, leader of orchestra. 7 in orchestra. W. R. Solomon, bill-poster. Printing required, 6 to 10 stands, 20 to 30 3-sheets, 150 lithos. Expresses, American, National and U. S. Dr. D. E. Robinson, physician. F. C. Badgley, lawyer....**Newspapers**—Daily, "Patriot," Havens, critic. "Citizen," Scotford, critic. "Star," weekly, Tarbox, critic....**Hotels**—Otsego, $3 and up. Ruhl, $1.25, $1.50. Lynn, $1, $1.25. Park, $1, $1.25. Stowell, $1.50, $2. Dalton (stag), 75c. and up, European. American, $1, $1.25....**Railroads**—Grand Trunk, W. C. Cunliffe, agt. Michigan Central and L. S. & M. S. and Cin. North., L. J. Graves, joint agt.

JONESVILLE—Pop., 1,500. **Jonesville Theatre.** E. H. Saxton, mgr. and bus. mgr. S. c., orchestra 300, balcony 100, gallery 100. Volt., 100. System, 2 wire. 133 cycles. Single phase. Edison socket. Geo. Caldwell, elect. Stage dimensions. Width prosc. opening, 30 ft. Height of same, 18 ft. Depth, footlights to back wall, 32 ft. Distance, curtain line to footlights, 3 ft. Between side walls, 50 ft. No grooves. Lashing system. Height to rigging loft, 45 ft. Depth under stage, 8 ft. 3 traps, located R., L. and C. Theatre on first floor. Z. Holmes, stage carpenter. Wm. Kilby, leader of orchestra. 6 in orchestra. Lucias Teed, janitor. F. T. Dryer, bill-poster. Dates to read, Jonesville Theatre, Jonesville, Michigan. Printing required, 1 stand, 13x4, 1 stand, 3x4, 2 stands, 2x4, 14 3-sheets, 20 1-sheets, 100 ½-sheets, 1,000 heralds. Transfer Cos., C. E. Webb, Wm. Rose and Geo. Blossom. Express office, U. S. Wm. H. Ditmars, physician. V. Hawkins, lawyer....**Newspapers**—Weekly, "Independent," Thursday. "Jonesville Gazette," Saturday....**Hotels**—Wibur, $2 single, $1.50 double. Lake Shore House, $1.50

MICHIGAN.—Continued.

single and double....**Railroads**—L. S. and M. S. Old Road. Lansing Div. Ft. Wayne Div., Harry Millard, agt. H. Sudborough, ticket agt....Publishers of programme—Gregory & Eggleston.

KALAMAZOO—Pop., 35,000. **Academy of Music.** B. A. Bush, proprietor and mgr. Prices, 25c. to $1.50. S. c., 1,350. Illum., gas and elec. Volt., 116. Alternating. George Milham, elect. H. D. Robertson, stage carpenter. Width prosc. opening, 30 ft. Height, 32 ft. Depth, footlights to back wall, 34 ft. Curtain line to footlights, 2 ft. Between side walls, 65 ft. Between fly girders, 50 ft. No grooves. Stage to rigging loft, 47 ft. Depth under stage, 9 ft. 4 traps, located star, vampire, grave and back wall. Scene room. Theatre on ground floor. Geo. B. Newell, leader of orchestra. 6 in orchestra. Albert Parker, prop. man. Printing required, 8 stands, 30 3-sheets, 100 1-sheets, 150 ½-sheets. Dates read, Academy of Music. B. A. Bush, bill-poster....**Newspapers**—"Daily Telegraph," Clyde McGibney. "Daily Gazette," H. Babcock. "Gazette," Sunday, H. Babcock....**Hotels**—Burdick House, $2.50. American House, $4. Arlington, $1.25 and $1. Lavenberg's European, rooms 50c. up. Portage, rooms 50c....**Railroads**—Grand Rapids & Indiana R. R., H. A. Hart, agt. Lake Shore & Mich. Southern R. R. and Mich. Central, W. F. McMichael, joint agt. Chicago, Kalamazoo & Saginaw R. R., W. J. Kealey, agt. Transfer Co., Kal. Hack and Bus Co. Express offices, American, Adams and U. S. D. P. Osborn, physician. Geo. V. Weimer, lawyer.

LAKE ODESSA—Pop., 1,000. **McCartney Bros.' Theatre.** Wm. McCartney, mgr. S. c., 450. Height, 11 ft. Depth, footlights to back wall, 20 ft. Curtain line to footlights, 4 ft. Between side walls, 44 ft. Grooves from stage, 11 ft. Stage to rigging loft, 11 ft. 3 grooves. Depth under stage, 3 ft. Theatre on second floor. Guy Hart, bill-poster....**Newspapers**—"Lake Odessa Wave," weekly, and "Lake Odessa Times."....**Hotels**—Hotel Miner, $2. Hotel Odessa, $1.50.... **Railroad**—P. M. R. R., Tom. Avis, agt. Transfer Co., dray, John King.

LANSING—Pop., 30,000. **Baird's Opera House.** Williams & Stahl, owners. F. J. Williams, mgr. Prices, 25c. to $1.50. S. c., 1,400. Illum., elec. Width prosc. opening, 36 ft. Depth, footlights to back wall, 42 ft. Curtain line to footlights, 3 ft. Between side walls, 66 ft. Between fly girders, 42 ft. Stage to rigging loft, 55 ft. Depth under stage, 9 ft. 3 traps. To fly gallery, 22 ft. Printing required, 7 stands, 30 3-sheets, 50 1-sheets, 100 ½-sheets, 2,000 heralds. Dates read, Baird's Opera House, Lansing....**Newspapers**—"Journal," daily, O. T. Allen. "Republican," daily, R. G. Jones....**Hotels**—Hotel Downey, $3 and up. Hotel Butler, $1 and $1.25. Wentworth Hotel, $1.50 to $2. Grand Hotel, $1 and $1.25....**Railroads**—Michigan Central, Grand Trunk, Lake Shore, Pere Marquette. Transfer Co., Williams Transfer Co., F. J. Williams, mgr. Express offices, American, Adams, U. S. and National. Interurban lines reach 25,000 people.

LAPEER—Pop., 4,000. **Lapeer Opera House.** Cal M. Gillette, mgr., bus. mgr. and press agt. S. c., orchestra 220, balcony 215. Prices, mutual. Illum., elec. Volt., 104. Amperes, 100. Cycle, 140. System, alternating. J. Leslie, elect. Stage dimensions: Width prosc. opening, 21 ft. Height of same, 12 ft. Depth, footlights to back wall, 21 ft. Distance, curtain line to footlights, 5 ft. Between side walls, 54 ft. Distance between fly girders, 4 ft. Height of grooves, 12 ft. 11 grooves. Height to rigging loft, 17½ ft. Depth under stage, 3 ft. 2 traps, located center. Height to fly gallery, 17 ft. Grooves cannot be taken up flush with fly gallery. No scene room. Theatre on second floor. Cal. M. Gillette, prop. man. A. B. Wadsworth, stage carpenter. Cal. M. Gillette, bill-poster and advt. agt. Printing required, 6 stands, 15 3-sheets, 50 1-sheets, 25 ½-sheets. Dates read, Lapeer Opera House. Wm. Hart, Transfer Co. Express offices, American and National. J. V. Frazier, physician. Geer, Williams & Halpin, lawyers....**Newspapers**—Weekly, "County Press," Tuesday. "Clarion," Thursday....**Hotels**—Graham, $1.25 single, $1 double. Marshall, $1.50 to $2 single, $1.50 double. Junction, $1 single and double....**Railroads**—Grand Trunk, P. N. Moore, agt. Michigan Central, A. J. Barber, agt....Publishers of programme—Lapeer Co. Press.

LITCHFIELD—Pop., 650. **Litchfield Opera House.** J. E. Whittaker, mgr. S. c., 500. Width prosc. opening, 16 ft. Height, 17 ft. Depth, footlights to back wall, 15 ft. Distance, curtain line to footlights, 1 ft. Distance between side walls,

MICHIGAN.—Continued.

35 ft. Distance between fly girders, 16 ft. Height grooves from stage, 9 ft. 3 grooves. Depth under stage, 3 ft. 1 trap, located center. Theatre on first floor. D. H. Mills, leader of orchestra. 6 in orchestra....**Newspapers**—"Gazette," weekly, Thursday. "Record," weekly, Thursday....**Hotel**—Lansing House.... **Railroad**—L. S. & M. S.

LUDINGTON—Pop., 10,000. **Ludington Opera House.** J. D. Hoogstraat, propr. Open year round. S. c., 1,000. Furnace heat. Illum., elec. Dressing rooms below stage. Stage, 48x30 ft. Height over all, 20 ft. Grooves, 14 ft. Stage opening, 25 ft. Printing required, 3 stands, 4x7; 10 3-sheets, 125 lithos, 1,000 heralds. Dates to read, Ludington Opera House....**Railroad**—P. M. Boats run regular between Chicago, Milwaukee, Manitowoc, Manistee and Pentwater.

MANISTEE—Pop., 20,000. **Ramsdell Theatre.** R. R. Ramsdell, mgr. R. E. Miller, asst. mgr. S. c., 1,100. Prices, $1.50, $1, 75c., 50c., 25c. Illum., gas and elec. Volt., 100. Walter Dervin, elect. Width of prosc. opening, 26 ft. Height, 26 ft. Footlights to back wall, 38 ft. Curtain line to footlights, 4 ft. No grooves. Distance between side walls, 60 ft. Between fly girders, 47 ft. Height to rigging loft, 72 ft. Height to fly gallery, 36 ft. Depth under stage, 10 ft. 3 traps, located center and star. Scene room. 2 bridges. Theatre on ground floor. Walter Burridge, scenic artist. E. Roby, prop. man. E. Ramsdell, stage mgr. 7 in orchestra. Prof. W. Church, leader. Printing required, 5 stands, 35 3-sheets, 100 lithos., 2,000 heralds, 150 1-sheets. Dates should read, Ramsdell Theatre. R. Christensen, bill-poster. Transfer, Rademaker & Co., Henderson & Son. Expresses, Adams and American. Lewis Ramsdell, physician. H. J. Kerley, advt. agt.... Publisher of programme—Theatre Co.

Orchard Beach Casino. Summer theatre. Managed by Street Railway Co. S. c., 900. Width of prosc. opening, 24 ft. Depth of footlights to back wall, 36 ft. Distance between side walls, 56 ft. Height of grooves, 16 ft. R. Christensen, bill-poster, Printing required, 25 3-sheets, 200 lithos. Transfer Co., Rademaker & Henderson....**Newspapers**—"News," Herbert Harley. "Advocate," T. C. Pierce....**Hotels**—Dunham, $2, $1.50. Buckner, $1....**Railroads**—Pere Marquette, J. W. Ross. Manistee & N. E., Chas. Cole.

MANISTIQUE—Pop., 5,000. Drawing population of 8,000. **New Opera House,** built 1904. Hancock Bros., mgrs. Theatre on ground floor. S. c., 800. Stage dimensions, wall to wall, 49 ft. Between fly girders, 36 ft. Prosc. opening, 26 ft. Height to gridiron, 40 ft. Height to fly gallery, 42 ft. Footlights to curtain, 3 ft. Curtain to back wall, 30 ft. Illum., elec. Printing required, 1 stand, 14x4, 2 stands, 6x4, 1 stand, 8x4, 1 stand, 5x4, 15 3-sheets, 100 lithos, and 1,000 heralds. Hancock Bros., bill-posters....**Newspapers**—"Tribune," "Courier-Record," "Herald," weeklies....**Hotels**—Ossawinnamakee, $2 and $2.50. American House, $1. Barnes, $1....**Railroads**—Minneapolis, St. Paul & Sault Ste. Marie, E. F. Darsaw, agt. Manistique, Marquette & Northern, short route to Marquette and copper country, H. H. Hargreaves, agt. Transfer Cos., W. Bebeau, P. Miles. Ann Arbor car ferries, J. Hancock, agt.

MARQUETTE—Pop., 11,000. **Marquette Opera House.** Albert F. Koepcke, mgr. Illum., gas and elec. S. c., 900. Width prosc. opening, 26 ft. Height, 28 ft. Depth, footlights to back wall, 32 ft. Curtain line to footlights, 3 ft. Between side walls, 52½ ft. Between fly girders, 42 ft. Stage to rigging loft, 64 ft. Depth under stage, 12 ft. 3 traps, located right, left and center. Theatre on ground floor. Printing required, 8 stands, 10 3-sheets, 2 8-sheets, 25 lithos. House, bill-poster....**Newspaper**—"Mining Journal," daily....**Hotels**—Hotel Marquette, New Clifton, Brunswick....**Railroad**—D., S. S. & A. R. R., C. F. Wright. Transfer Co., Henry Ockstadt.

MASON—Pop., 2,000. **Rayner Opera House.** H. J. Bond, mgr., bus. mgr. and press agt. S. c., 800. Illum., gas. D. Roysten, stage carpenter. Width prosc. opening, 21 ft. Height, 15 ft. Depth, footlights to back wall, 25 ft. Distance, curtain line to footlights, 6 ft. Distance between side walls, 41 ft. 4 grooves. Depth under stage, 7 ft. 3 traps. Grooves can be taken up flush with fly gallery. Theatre on ground floor. E. D. Lee, leader of orchestra. 6 in orchestra. Printing required, 1 stand, 27 sheets, 2 stands, 20 sheets, 8 3-sheets, 10 1-sheets. Dates

to read, Rayner Opera House. C. J. Rayner, bill-poster....**Newspapers**—"Ingham News," "Ingham Democrat," weekly, Thursday....**Hotels**—4....**Railroad**—Michigan Central.

MENDON—Pop., 1,000. And draw from the county. **Coles' Opera House.** H. T. Powers, mgr. S. c., 800. Width prosc. opening, 18 ft. Height, 16 ft. Depth, footlights to back wall, 20 ft. Curtain line to footlights, 2 ft. Between side walls, 40 ft. Between fly girders, 30 ft. Grooves from stage, 16 ft. Stage to rigging loft, 18 ft. 3 sets of grooves on a side. Depth under stage, 2½ to 3½ ft. 2 traps, located 1 near center and 1 back. Grooves can be taken nearly up flush with fly gallery. Theatre on second floor. Printing required, 6 3-sheets, 50 1-sheets, 50 ½-sheets. Geo. H. Crawford, bill-poster....**Newspapers**—"Globe," weekly. "Leader," weekly....**Hotels**—St. Joe House, Wakeman House. $1.... **Railroads**—G. R. & I. R. R., O. W. Cotre, agt. Transfer Co., 16 miles from Sturgis and 21 miles south of Kalamazoo. Crawford & Beard, mgrs.

MENOMINEE—Pop., 18,000. Population to draw from, 30,000. **Menominee Opera House.** H. N. Rounsefell, mgr., bus. mgr. and press agt. S. c., 1,250. Prices, 25c. to $1.50. Illum., elec. Volt., 110. P. J. Rock, elect. Stage dimensions: Width prosc. opening, 32 ft. Height, 30 ft. Depth, footlights to back wall, 38 ft. Distance, curtain line to footlights, 3 ft. Between side walls, 66 ft. Distance between fly girders, 56 ft. No grooves. Height to rigging loft, 58 ft. Depth under stage, 9 ft. 8 traps. Height to fly gallery, 30 ft. Scene room. Theatre on ground floor. P. J. Rock, stage carpenter. Jean Mautpas, leader of orchestra. 8 in orchestra. M. & M. Bill-Posting Co., bill-posters. Printing required, 8 stands, 25 1-sheets, 20 3-sheets. Dates read, Menominee Opera House. Ditmore Bros. Transfer Co. Express offices, American and U. S. Dr. W. R. Hicks, physician. F. Trudell, lawyer....Publisher of programme—House manager....**Newspapers**—"Herald-Leader," H. Baker, critic. "Daily News," K. Stiles, critic. "Eagle-Star," Marinette, Wis., E. LeRoy, critic....**Hotels**—Stephenson, $2 and $2.50 single, $1.75 double. National, $1.50 single and double. Richards, $1 single and double....**Railroads**—C. & N. W. R. R., Chas. Himerdinger. C., M. & St. P., A. H. Metzger.

MIDLAND—Pop., 2,500. **Opera House.** M. P. Anderson, mgr. C. C. Anderson, asst. mgr. M. P. Anderson, press agt. S. c., orchestra 350, balcony 250. Prices, orchestra 50c., 35c., balcony 35c., 25c. Illum., elec. Volt., 250. Ralph Price, elect. Width prosc. opening, 11x17½ ft. Height of same, 14 ft. Depth, footlights to back wall, 25 ft. Distance, curtain line to footlights, 4 ft. Between side walls, 28 ft. Distance between fly girders, 24 ft. Height of grooves, 10 ft. 6 grooves, located 3 each side. Height to rigging loft, 15 ft. Depth under stage, 4½ and 5 ft. 2 traps, located 1 about center, 1 back end. No scene room. Theatre on second floor. John Fitzgibbons, prop. man. J. H. Richardson, stage carpenter. C. E. Anderson and C. A. Epley, bill-posters. C. E. Anderson, adyt. agt. Printing required, 3 stands, 10 3-sheets, 15 1-sheets, 20 ½-sheets. Dates read, Midland Opera House. Transfer Co., John Walsh. Express offices, American and U. S. Dr. F. A. Torosley, physician. Geo. B. Stanford, lawyer.... **Newspapers**—Weekly, "Republican," Friday. "Sun," Friday....**Hotel**—Madill House, $1.50 single, $1.25 double....**Railroads**—P. M. R. R., H. C. Cudney, agt. Michigan Central, F. C. Rier, agt....Publisher of programme—M. P. Anderson.

MONROE—Pop., 6,000. **Armory Opera House.** Wm. G. Gutmann, mgr. S. c., 650. Illum., gas and elec. Width prosc. opening, 28 ft. Height, 21 ft. Footlights to back wall, 33 ft. Curtain line to footlights, 3 ft. Between side walls, 60 ft. Between fly girders, 40 ft. Grooves from stage, 18 ft. Stage to rigging loft, 40 ft. 4 grooves on each side. Under stage, 3 ft. from footlights, first 15 ft., 7 ft.; the back, 15 ft. 3 traps, located 1 on each side, and 1 long trap under the 7 ft. center of stage. Grooves can be taken up flush with fly gallery. Theatre on second floor. Printing required, 4 stands, 6 3-sheets, 125 1-sheets or lithos.... **Newspapers**—"Monroe Democrat," weekly. "Monroe Commercial," weekly. "Record," weekly....**Hotel**—Park, $1.25, $1.50....**Railroads**—L. S. & M. S. R. R., Chas. Hoyt, agt. Michigan Central, George Blodgett, agt. F. & P. M. R. R., W. H. Whitney, agt. Express, American and U. S.

MICHIGAN.—Continued.

MT. PLEASANT—Pop., 4,500. **Mt. Pleasant Opera House.** Elton J. Van Leuven, mgr. and press agt. S. c., 1,000. Prices, 25c., 50c. and 75c. Illum., gas and elec. Volt., 104. Lon Crapo, elect. Prosc. opening, 25 ft. Height, 17 ft. Footlights to back wall, 30 ft. Curtain line to footlights, 5 ft. Distance between side walls, 52 ft. Height to rigging loft, 21 ft. 1 trap. Depth under stage, 4½ ft. Scene room. Theatre on second floor. Sosman & Landis, scenic artists. F. H. Law, stage carpenter and prop. man. 7 in orchestra. H. E. Stickle, leader of orchestra. Printing required, 6 stands, 6 3-sheets, 25 1-sheets, 25 ½-sheets. F. H. Law, bill-poster. Dates read, Mt. Pleasant Opera House. Transfer Co., D. A. Pease. Express offices, Pacific and American. C. D. Pullen, physician. F. H. Dodds, lawyer....**Newspapers**—Weekly, "Courier," H. A. Miller. "Enterprise," A. S. Contant. "Tribune," M. C. Sherman. "Times," W. O. Hullinger.... **Hotels**—Vaughan, $1. Bennett, $2 and $1.50. Donovan, $2. Garvin, $1.50 and $1....**Railroads**—Ann Arbor, J. J. Cowin. Pere Marquette, W. F. Taylor.... Publisher of programme—E. J. Van Leuven.

MUSKEGON—Pop., 30,000. **The Grand.** Orin Stair, lessee. R. F. Meyersahm, bus. mgr. and treas. Fred Cayo, stage carpenter. S. c., 1,200. Illum., elec. Width prosc. opening, 38 ft. Height, 30 ft. Footlights to back wall, 38 ft. Curtain line to footlights, 3 ft. Between side walls, 63 ft. Fly girders, 48 ft. No grooves. Stage to rigging loft, 50 ft. Depth under stage, 7 ft. 3 traps. 10 dressing rooms. Theatre on second floor. Printing required, 10 stands, 7x4; 8 8-sheets, 30 3-sheets, 100 lithos, 2,000 heralds. Dates to read, The Grand. Steketee & Leonard, bill-posters....**Newspapers**—"Chronicle," daily, J. S. Prescott; "News," daily, J. M. Miner....**Hotels**—Occidental, $1.50 up; Campau, $1, $1.25; Williard, European, 50c. up....**Railroads**—Grand Trunk, L. K. Napp, agt.; Pere Marquette, J. K. Cooper, agt.; G. R. & I., J. K. Cooper, agt.; G. R., G. H. & M. Electric Road, Harry Cook, agt.; G. F. & P. A. Daily boats to Chicago and Milwaukee. Transfer Co., Morse Livery & Transfer Co., Muskegon, Mich. Express, Adams, American, National, United States.

NASHVILLE—Pop., 1,600. **Nashville Opera House.** Len W. Feighner, mgr. S. c., 450. Illum., elec. Width of prosc. opening, 18 ft. Height, 15 ft. 6 grooves. Distance, curtain line to footlights, 2 ft. Footlights to back wall, 20 ft. Between side walls, 30 ft. Between fly girders, 30 ft. Height of grooves, 11 ft. Stage to rigging loft, 14 ft. Depth under stage, 9 ft. 1 trap, located center. Theatre on ground floor. Printing required, 3 stands, 10 3-sheets, 50 1-sheets, 50 ½-sheets. Dates read, Nashville Opera House. Appleman Bros. Transfer Co. American Express....**Newspaper**—"News."....**Hotel**—Wolcott House, $1.50 single, $1.25 double....**Railroad**—Michigan Central.....Publisher of programme—L. W. Feighner,

LEN W. FEIGHNER
Manager

NASHVILLE OPERA HOUSE

NASHVILLE
MICHIGAN

On Michigan Central, half-way between Grand Rapids and Jackson. Population 1,500, with good outside towns to draw from. Good, clean house, on ground floor, new scenery, electric lights, everything in first-class shape. Good town to break long jumps or to fill a break in dates. Liberal terms to good attractions.

NEGAUNEE—Pop., 9,000. **McDonald Opera House.** D. McDonald, mgr. S. c., 700. Prices, 25c., 35c., 50c. and 75c. Illum., elec. Width prosc. opening, 20 ft. Height, 16 ft. Footlights to back wall, 20 ft. Distance, curtain line to footlights, 2 ft. Between side walls, 45 ft. Height of grooves, 14 ft. 3 grooves. 1 trap, located about center of stage. Depth under stage, 3 ft. Theatre on second floor. Printing required, 4 stands, 100 1-sheets, 15 3-sheets, 50 ½-sheets. O. J. Lacombe, bill-poster. Dates read, McDonald's Opera House, Negaunee. Transfer Co., Henry Lee. Express offices, American and Western. Dr. Sheldon, physician. F. A. Bell, lawyer.....**Newspapers**—"Negaunee Iron Herald," published Friday and the "Daily Mining Journal."....**Hotels**—Breiting, $1.25 and $1.50. U. D. Hotel, $1 and $1.25....**Railroads**—C. & N. W., A. P. Johnson, agt. D. S. S. & A., W. L. Bedford, agt....Publisher of programme—Negaunee Iron Herald.

MICHIGAN.—Continued.

NILES—Pop., 7,846. **Niles Opera House.** W. J. Hanley, mgr. S. c., 1,000. Prices, 25c. to 75c. Illum., gas and elec. Volt., 110. System, alternating. J. G. Cavanah, elect. Width of prosc. opening, 30 ft. Height, 34 ft. Depth, footlights to back wall, 35 ft. Distance, curtain line to footlights, 3 ft. Between side walls, 60 ft. Distance between fly girders, 38 ft. No grooves. Height to rigging loft, 50 ft. Depth under stage, 10 ft. 2 traps, located vampire and center. Height to fly gallery, 40 ft. 1 bridge. No scene room. Theatre is on ground floor. Saml. Cox, scenic artist. Joe H. Lambert, prop. man. Lou Goodsell, stage carpenter. H. A. Knott, orchestra leader. 5 in orchestra. McKone & Lambert, bill-posters. Printing required, 6 stands, 32 3-sheets, 50 1-sheets, 100 ½-sheets. Dates should read, Niles Opera House. Transfer Co., Walter Finley. Express office, American. W. E. Tew, physician. Charles White, lawyer....**Newspapers**—"Star," Fred D. Cook. "Sun," Geo. E. Gillam, dailies....**Hotels**—Michigan Inn, $1.50, $1.25. Pike House, $1.50, $1.25. Hotel, 52, $1 single, $1 double. Metropolitan, European, rooms 50c....**Railroads**—Michigan Central R. R., Henry D. Donmall, agt. Big Four R. R., Claude S. Smith, agt....Publisher of programme—W. J. Hanley.

ONTONAGON—Pop., 2,500. **Hawley's Opera House.** Jno. Hawley, mgr. S. c., 1,000. Width prosc. opening, 24 ft. Footlights to back wall, 18 ft. Curtain line to footlights, 1 ft. Between side walls, 47 ft. Grooves from stage, 9 ft. 3 grooves. Under stage, 6 ft. 1 trap, located center stage. Theatre on ground floor. Bill-poster care Opera House....**Newspaper**—"Herald," weekly.... **Hotels**—New Ontonagon, $2. Hawley House, $1....**Railroad**—C., M. & St. P., W. C. Barber, agt. Transfer Co., care Opera House.

OTSEGO—Pop., 2,500. **Edsell's Opera House.** J. D. Woodbeck, mgr., bus. mgr. and press agt. S. c., 600. Illum., elec. Width prosc. opening, 26 ft. Height, 16 ft. Footlights to back wall, 18 ft. Distance, curtain line to footlights, 3 ft. Distance between side walls, 50 ft. Height, grooves from stage, 16 ft. Stage to rigging loft, 18 ft. 3 grooves. Depth under stage, 4 ft. 2 traps, located at center and left. Grooves can be taken up flush with fly gallery. Scene room. Theatre on second floor. W. Coburn, prop. man. Printing required, 4-48 ft., 3-20 ft. stands, 20 3-sheets, 150 1-sheets, 75 ½-sheets. J. D. Woodbeck, bill-poster and advt. agt.....**Newspaper**—"Otsego Union," weekly, Thursday....**Hotel**—Drew, $1 to profession....**Railroad**—L. S. & M. S., C. C. Bateman, agt. Transfer Co., City Transfer Co., Fred Wilson, mgr.

OXFORD—Pop., 2,000. **Oxford Opera House.** L. M. Lenhoff, mgr. S. c., 700. Illum., elec. Width prosc. opening, 19 ft. Height, 15 ft. Footlights to back wall, 19 ft. Curtain line to footlights, 3 ft. Between side walls, 40 ft. Between fly girders, 22 ft. Height to rigging loft, 20 ft. Depth under stage, 9 ft. 1 trap in center of stage. Theatre on ground floor. Printing required, 4 stands, 12 3-sheets, 25 1-sheets, 50 ½-sheets....**Newspapers**—"Leader" and "Globe," issued Thursday and Saturday....**Hotels**—Oakland, $2. Commercial, $1. Union, $1....**Railroads**—Michigan Central & Pontiac. Oxford & Northern. Det. U. R. R. Elec. R. R.

OWOSSO—Pop., 12,000; Corunna, 1,800, 3 miles by street railway. **Owosso Opera House.** B. C. Whitney, mgr. Bill-posting and out-door advertising. Telephone No. 138. S. c., 770. Illum., elec. Volt., 250 direct, 110 alt. current. Stage, wall to wall, 40 ft. Curtain to back wall, 30 ft. Opening, 23 ft. Height to gridiron, 28 ft. Depth under stage, 4.6 ft. Girders, 22 ft.

PETOSKEY—Pop., 7,000. **Grand Opera House.** The Harwood & Rose Theatre Co., Ltd., proprietors. G. M. Harwood, mgr. H. B. Lee, acting mgr. and treas. S. c., 625. Illum., elec. Volt., 220. C. Hull, elect. Width prosc. opening, 24 ft. Height, 15 ft. Footlights to back wall, 35 ft. Curtain line to footlights, 30 in. Between side walls, 50 ft. Between fly girders, 46 ft. Grooves from stage, 14 ft. Stage to rigging loft, 22 ft. Under stage, 3 ft. 3 traps. Theatre on ground floor. Printing required, 5 stands, 15 3-sheets, 25 1-sheets, 100 lithos, 50 window cards, 1,000 heralds. W. J. Tracey, bill-poster. Erection of new $25,000 theatre contemplated. S. c., 1,000....**Newspapers**—"Evening News," daily. "Record," weekly. "Independent," weekly...**Hotels**—Cushman, $2. Oriental, $1.25 and $1. New

MICHIGAN.—Continued.

Central, $1.25 and $1.50. Perry, European, 50c. and up. Steam heat and baths.... **Railroads**—Pere Marquette, W. A. Martin, agt. Grand Rapids & Indiana, A. D. Phelps, agt. Transfer Co., Petoskey Transfer Co., Petoskey, Mich. Express offices, U. S. and Adams.

PONTIAC—Pop., 15,000. **Howland Theatre.** Keyser & Coleman, lessees and mgrs. S. c., boxes, 32; orchestra, 476; balcony, 297; gallery, 250. Prices according to attraction. Illum., elec. Volt., 110. System, Edison, direct. L. Douglass, elect. Stage dimensions: Width prosc. opening, 30 ft. Height of same, 24 ft. Depth, footlights to back wall, 39 ft. Distance, curtain line to footlights, 4 ft. Between side walls, 58 ft. No grooves. Height to rigging loft, 44 ft. Depth under stage, 8 ft. No traps. Height to fly gallery, 22 ft. Scene room. Theatre on ground floor. D. Linaburg, prop. man. L. Arnold, stage carpenter. F. Bixby, leader of orchestra. 7 in orchestra. D. H. Calvert, bill-poster. Henry Howland, advt. agt. Printing required, 7 stands, 20 3-sheets, 30 1-sheets, 45 ½-sheets. Dates read, Howland Theatre. Transfer Co., W. J. Murray. Express offices, National and American.

Pontiac Opera House. Archie McCallum, mgr. S. c., 1,200. Width prosc. opening, 32 ft. Height, 18 ft. Footlights to back wall, 38 ft. Curtain line to footlights, 4 ft. Between side walls, 60 ft. Grooves from stage, 14 ft. Stage to rigging loft, 20 ft. 4 grooves. 1 trap, located at second grooves. Points of grooves can be raised. Theatre on ground floor. Printing required, 7 to 9 stands, 20 3-sheets, 75 lithos, 2,000 heralds....**Newspapers**—"Daily Press," H. Coleman, critic. "Daily Gazette," A. Green, critic. "Gazette," weekly, Friday....**Hotels**—New Hodges, $2 single, $1.50 double. Columbia, $1.50 single, $1.25 double. Clinton, $1.25 single, $1 double. Northern, $1.25 single, $1 double. Harrison, $1.25 single, $1 double.....**Railroads**—Pontiac, Oxford & Northern Ry., F. H. Carroll, agt. Grand Trunk Ry., I. C. Haynes, agt.

PORT HURON—Pop., 40,000. **Majestic Theatre.** National Amusement Co., lessees. J. E. Kirkly, mgr. S. c., orchestra, 616; balcony, 502; gallery, 600. Prices according to attraction. Illum., gas and elec. Volt., 110. System, Edison. Width of prosc. opening, 34 ft. Height of same, 30 ft. Depth, footlights to back wall, 36 ft. Distance, curtain line to footlights, 5 ft. Between side walls, 75 ft. Distance between fly girders, 45 ft. No grooves. Height to rigging loft, 56 ft. Depth under stage, 9 ft. 5 traps. Height to fly gallery, 24 ft. 1 bridge in 5. Scene room. Theatre on ground floor. 9 in orchestra. 12 stands, 50 3-sheets, 150 1-sheets, 150 ½-sheets. Dates read, Majestic, Port Huron. Transfer Co., Thackery. All express offices. Dr. Plat, physician. Joseph Walsh, lawyer ....Publisher of programme—Majestic Programme Co.

City Opera House. L. T. Bennett, mgr. F. De Clark, bus. mgr. and press agt. S. c., 950. Prices, 25c. to $1.50. Illum., gas and elec. Volt., 110. System, alternating. Width of prosc. opening, 26 ft. Height of same, 26 ft. Depth, footlights to back wall, 32 ft. Distance, curtain line to footlights, 2 ft. Between side walls, 45 ft. Distance between fly girders, 38 ft. No grooves. Height to rigging loft, 60 ft. Depth under stage, 6.3 ft. 3 traps. Height to fly gallery, 25 ft. 1 bridge. No scene room. Theatre on second floor. L. Doe, stage carpenter. 6 in orchestra. Bennett Bill-Posting Co., bill-posters. Printing required. 10 stands, 35 3-sheets, 50 1-sheets, 100 ½-sheets. Dates to read, City Opera House. Transfer Co., H. B. Breckenridge. Express offices, American, National, Central. Dr. Heavenrich, physician. Joseph Walsh, lawyer....**Newspapers**—"Times," daily, Ashpale; "Herald," daily, Weil; "Sentinel, weekly, Weil....**Hotels**—Harrington, $2.50 and up; Metropole, $1.25 single, $1 double; Lauth, $1.25 single, $1 double; Union, $1.50 single, $1.25 double....**Railroads**—Pere Marquette; Grand Trunk. Majestic and City Opera House, only theatres in city.

PORTLAND—Pop., 2,400. **Portland Opera House.** D. A. Blanchard, mgr. S. c., 600. Stage dimensions, 25x50 ft. Width prosc. opening, 18 ft. Height, 14 ft. Footlights to back wall, 25 ft. Curtain line to footlights, 4 ft. Between side walls, 50 ft. Between fly girders, 44 ft. Grooves from stage, 12 ft. 10 grooves. Under stage, 4 ft. 2 traps, located 1 center, 1 edge. Grooves can be taken up flush with fly gallery. Theatre on second floor. Printing required, 8 stands, 20 3-sheets, 20 1-sheets, 25 ½-sheets. Frank Little, bill-poster....**Newspapers**—

MICHIGAN.—Continued.

"Portland Review" and "Post Observer," weekly. Published on Tuesday.... **Hotels**—3....**Railroad**—Pere Marquette, W. I. Parks, agt. Transfer Co., Alf. Allen.

RAPID RIVER—**Hocks' Hall.** Mrs. John Hocks, mgr. S. c., 400. Width prosc. opening, 22 ft. Height, 16 ft. Width from wall to wall, 28 ft. Height to grooves, 14 ft. House on ground floor. Chas. Ballstrom, bill-poster....**Hotels**—Coles, $1. City Hotel, $1. Transfer man, John Neskin.

REPUBLIC—Pop., 3,000. **City Hall Theatre.** Bert Martell, mgr. S. c., 400. Prices vary. Illum., gas. Width of prosc. opening, 24 ft. Height, 16 ft. Footlights to back wall, 20 ft. Curtain line to footlights, 5 ft. Height of grooves, 12 ft. Grooves may be taken up flush with fly gallery. Distance between side walls, 16 ft. Between fly girders, 4 ft. Height to rigging loft, 14 ft. Height to fly gallery, 14 ft. Depth under stage, 4 ft. 1 trap, located center. Theatre on first floor. Bert Martell, prop. man. Fred Rerston, stage carpenter. 4 in orchestra. Wm. Thomas, leader. Express, American. E. E. Lamb, physician....**Newspaper**—"Republic American," weekly....**Hotels**—Evenson, $2. O'Brien, $1.50.... **Railroads**—C. & N. W., W. F. Tobin, agt. C., M. & St. P., J. R. Peebles, agt. D. S. S. & A., C. E. Haggerson, agt....Publisher of programme—Donald McDonald.

ROMEO—Pop., 2,500. **Romeo Opera House.** H. H. Loppincott, mgr. S. c., 500. Width prosc. opening, 26 ft. Height, 15 ft. Depth, footlights to back wall, 20 ft. Distance, curtain line to footlights, 5 ft. Distance between side walls, 50 ft. Distance between fly girders, 30 ft. Height grooves from stage, 14 ft. Stage to rigging loft, 22 ft. 4 grooves. Depth under stage, 4 ft. 1 trap, located 3 ft. from back wall, center stage. Theatre on second floor. Printing required, 3 stands, 10 3-sheets, 25 lithos. Sidney Hicks, bill-poster....**Newspapers**—"Romeo Observer," "Romeo Hydrant," weekly....**Hotel**—American, $1 double....**Railroads**—Grand Trunk, C. S. Snook, agt. Air Line Division of the Grand Trunk. Transfer Co., J. M. Starkweather.

SAGINAW—Pop., 70,000. **Academy.** National Amusement Co., sole owners and mgrs. Chas. W. Porter, bus. mgr. S. c., 1,200. Prices, 25c. to $1.50. Illum., gas and elect. Volt., 110. Alternating. Width prosc. opening, 30 ft. Height, 36 ft. Depth, footlights to back wall, 34 ft. Curtain line to footlights, 6 ft. Distance between side walls, 66 ft. Distance between fly galleries, 46 ft. Height, stage to fly gallery, 25 ft. Stage to rigging loft, 60 ft. Depth under stage, 10 ft. 3 traps, located 2 vampire and 1 center. 1 bridge, between 3 and 4. Theatre on ground floor. Jos. Stanick, stage carpenter. H. C. Fox, treas. Printing required, 12 stands, 8 10-8 sheets, 40 3-sheets, 125 1-sheets, 125 ½-sheets, 100 window cards and 3,000 heralds. Dates read, Academy. Davidson Bill-Posting Co., bill-posters. Transfer Co., Bartow & Enright.

Jeffers Theatre. S. S. Marks, bus. mgr. Chas. Marks, press agt. S. c., 1,235. Prices, 10c. to 75c. Illum., gas and elec. Volt., 110. Amperes, 500. System, alternating Fred P. Walter, elect. Width prosc. opening, 35 ft. Height, 28 ft. Depth, footlights to back wall, 27 ft. Distance, curtain line to footlights, 2 ft. Between side walls, 57 ft. Distance between fly girders, 42 ft. No grooves. Height to rigging loft, 60 ft. Depth under stage, 8 ft. 2 traps, located in center. Height to fly gallery, 25 ft. No bridges. Scene room. Theatre on ground floor. S. G. Pearll, scenic artist. Mike Dunn, prop. man. Rock Sanzone, stage carpenter. Wm. Boos, orchestra leader. 7 in orchestra. John Wynn, bill-poster. Roy Lovell, advt. agt. Printing required, 10 stands, 50 3-sheets, 250 1-sheets, 200 ½-sheets. Dates to read, Jeffers Family Theatre. Transfer Co., Bartow & Enright. Express offices, American and National. Dr. Stewart, physician. John Davitt, lawyer....**Newspapers**—"Courier Herald," daily and Sunday, Robert Laing. "News," evening, John T. Winship....**Hotels**—Bancroft House, $2.50 and up. Vincent, $2.50 and up. Sherman, $1.25, $1. Everett, $1.25, $1. Wright's, European, 50c. and up....**Railroads**—Michigan Central, E. A. Cousino, agt. P. & M. R. R., W. C. Britton, agt. Grand Trunk, J. G. Dexter, agt. Transfer Co., Bartow & Enright. Express, American. Dr. Samble, physician....Publisher of programme—Wm. E. Bearsley.

MICHIGAN.—Continued.

SARANAC—Pop., 1,200. **Hunter's Opera House.** L. C. Hunter, mgr. S. c., 600. Width prosc. opening, 17 ft. Height, 11 ft. Depth, footlights to back wall, 16 ft. Distance, curtain line to footlights, 2½ ft. Theatre on second floor. G. W. Starks, prop. man. R. J. Barry, bill-poster....**Newspapers**—"Saranac Advertiser," weekly, Wednesday; "Local," weekly, Thursday....**Hotel**—Commercial House....**Railroad**—D., G. H. & M., S. S. Manley, agt.

SAULT STE. MARIE—Pop., 15,000. **Soo Opera House.** W. H. Seach, mgr. Prices, 25c. to $1. S. c., 800. Illum., elec. Volt., 110. Width of prosc. opening, 26½ ft. Height to rigging loft, 26 ft. Footlights to back wall, 38 ft. Curtain line to footlights, 3 ft. Between side walls, 49 ft. Between fly girders, 37 ft. Grooves can be taken up flush with fly gallery. Theatre on first floor. Printing required, 7 stands, 15 3-sheets, 100 lithos., 1,000 heralds. Dates to read, Soo Opera House....**Newspapers**—"News" and "Record," daily. "Sault Times," weekly. "Journal," daily....**Hotels**—Park, $2.50. Marsden Hotel, $1.50, $1.25. Morton House, $1.50, $1.25....**Railroads**—Duluth, South Shore & Atlantic. Minneapolis, St. Paul & Sault Ste. Marie. Canadian Pacific, Col. F. E. Ketchum, agt.

SOUTH HAVEN—Pop., 5,000. **Opera House.** Selkirk & Spencer, mgrs. H. B. Spencer, bus. mgr. and press agt. S. c., 500. Illum., elec. Volt., 100. Amperes, 30. Prosc. opening, 28 ft. Height, 13 ft. Footlights to back wall, 25 ft. Curtain line to footlights, 4 ft. Distance between side walls, 38 ft. Height to rigging loft, 15 ft. 1 trap. Depth under stage, 5 ft. 6 grooves. Height, 14 ft. May be taken up flush with fly gallery. Theatre on second floor. O. World, stage carpenter and prop. man. J. Means, leader. Printing required, 5 stands, 20 3-sheets, 25 1-sheets, 25 ½-sheets. South Haven Bill-Posting Co., bill-posters. Dates should read, Opera House. Transfer Co., Rushmore. Express Co., American. A. Young, physician. F. Cogshall, lawyer....**Newspapers**—Daily, "Tribune," H. Smith. "Sentinel," E. J. Stewart. "Tribune-Messenger," weekly....**Hotels**—El Erding, $1.50, $1.25. Clifton, $1.25, $1....**Railroads**—M. C., S. H. & Eastern....Publisher of programme—E. J. Stewart.

STANTON—Pop., 2,000. **Stevens Opera House.** J. C. Hartman, mgr., bus. mgr. and press agt. S. c., 600. Illum., elec. Width prosc. opening, 20 ft. Height, 18 ft. Depth, footlights to back wall, 28 ft. Distance, curtain line to footlights, 2½ ft. Distance between side walls, 40 ft. Height, grooves from stage, 14 ft. Depth under stage, 4 ft. 1 trap, located center stage. Theatre on third floor. James Foy, prop. man. Printing required, 4 to 6 stands, 12 3-sheets, 20 1-sheets, 40 to 50 lithos. Dates read, Stevens Opera House. J. C. Hartman, bill-poster and advt. agt....**Newspapers**—"Stanton Clipper," "Montcalm Herald," weekly, Thursdays....**Hotels**—Carl, $1. Stanton House, $1. Hotel King, $1. $1.50 and $2....**Railroad**—P. M. R. R. Transfer Co., Add Newman.

ST. CHARLES—Pop., 3,500. **Smale Theatre.** J. M. Ward, mgr. Harry Dolson, press agt. S. c., 746. Prices, 25c. to 75c. Illum., elec. Volt., 110 Width of prosc. opening, 24 ft. Height, 22 ft. Depth from footlights to back wall, 35 ft. Distance, curtain line to footlights, 32 ft. Between side walls, 40 ft. Distance between fly girders, 22 ft. Height of grooves, 18 ft. Grooves can be taken up flush with fly gallery. Theatre on ground floor. Printing required, 8 stands, 12 3-sheets, 40 1-sheets, 40 ½-sheets. Dates should read, The Smale Theatre, St. Charles. Transfer Co., Graham Transfer Co. Express office, American. G. A. Smale, physician....**Newspaper**—"Union," Thursdays....**Hotels**—St. Charles, $2. Conden, $1.50....**Railroad**—Michigan Central, P. J. Jenkins. Address all communications to J. M. Ward, mgr., American Theatre, New York City.

ST. JOHNS—Pop., 4,000. **The Allison.** R. G. Allison, mgr. S. c., 600. Illum., gas and elec. Volt., 110. A. J. Griswold, elect. and stage carpenter. Width prosc., 24 ft. Height, 15 ft. Depth stage, 21 ft. Width between walls, 48 ft. Fly girders, 47 ft. Height to rigging loft, 18 ft. Under stage, 4 ft. 1 trap. Theatre on second floor. Mike Lyon, prop. man. Printing required, 6 stands. 18 3-sheets, 5 8-sheets, 30 1-sheets, 50 ½-sheets. Dates read, Allison Theatre. R. G. Allison, bill-poster; rate 7c.; distributing house to house and farmers' rigs, $2.50.

MICHIGAN.—Continued.

SPRINGPORT—Pop., 1,200. **Oyer Opera House.** N. H. Widger, mgr. S. c., 550. Illum., elec. Volt., 110. Stage wall to wall, 50 ft. Footlights to back wall, 22 ft. Prosc. opening, 24 ft. Height, 14 ft. Frank Estes, stage carpenter and bill-poster. House on second floor. 3 in orchestra. Printing required, 4 stands, 8 3-sheets, 50 lithos. Dates read, Oyer Opera House....**Hotel**—Hotel Oyer, $1.50 and $1.25....**Newspapers**—Two weeklies. Frank Hart, transfer....**Railroad**—L. S. & M. S. Express office, U. S.

ST. LOUIS—Pop., 2,500. **Hart's Theatre.** C. J. Ross, mgr. S. c., 450. Illum., elec. Volt., 210. System, Edison. Riading, elect. Prosc. opening, 16 ft. Height, 11 ft. Curtain line to footlights, 2 ft. Theatre on second floor. Piano. Printing required, 3 stands, 5 3-sheets, 20 1-sheets, 30 ½-sheets. Dates should read, Hart's Opera House. Transfer Co., American. Express Co., United States ....**Newspapers**—"Independent" and "Republican," weekly....**Hotels**—Park, $2; Arno, $1.25, steam heat; Exchange, $1.50....Publisher of programme—Republican.

STURGIS—Pop., 3,500. **Union Hall Opera House.** A. H. Wait, mgr. Destroyed by fire Monday night, Feb. 18, 1901. No new house in contemplation.

TECUMSEH—Pop., 2,500. **New Bradley Opera House.** J. J. Orr, bus. mgr. and press agt. S. c., 800. Prices, 25c. to $1.50. Illum., gas and elec. Prosc. opening, 28 ft. Height, 22 ft. Footlights to back wall, 30 ft. Curtain line to footlights, 2 ft. Distance between side walls, 52 ft. Between fly girders, 44 ft. Height to rigging loft, 50 ft. To fly gallery, 30 ft. Depth under stage, 8 ft. No grooves. No scene room. Theatre on ground floor. Ed. Marks, stage carpenter, prop. man and bill-poster. J. J. Orr, advt. agt. Dates read, New Bradley Opera House. Express offices, United States, Pacific, American and National....**Newspapers**—Daily, "Herald," G. N. Stacey; "News," Thos. Mingay....**Hotels**—Lily, $2 and $1; Vandova, $1; Collare, $1. On Lake Shore, between Adrian and Jackson. Draw from Clinton, Britton and Ridgway.

THREE RIVERS—Pop., 4,000. **Three Rivers Opera House.** E. L. Lenhart, mgr. S. c., 650. Prices, 15c. to 75c. Illum., elec. Width prosc. opening, 24 ft. Height, 16 ft. Footlights to back wall, 29 ft. Distance, curtain line to footlights, 3 ft. Distance between side walls, 42 ft. Distance between fly girders, 39 ft. No grooves. Height to rigging loft, 26 ft. Box scenery. Depth under stage, 8 ft. 2 traps, 1 near center, 1 rear of stage. Theatre on ground floor. Steam heat. Printing required, 4 stands, 5 3-sheets, 50 1-sheets, 100 ½-sheets, 1,500 heralds. Dr. L. D. Knowles, physician. O. F. Bean, lawyer. Express offices, U. S. and American. E. L. Lenhart, bill-poster....**Newspaper**—Daily, "Hustler."....**Hotels**—Three River House, $2. Central House, $1. Buffalo, $2....**Railroads**—Air Line Michigan Central, C. Prouty, agt. Grand Rapids Div., L. S. & M. S. Transfer Co., D. Sanders.

TRAVERSE CITY—Pop., 12,000; surrounding towns, 8,000 more. **Grand Opera House.** Fred Felton, lessee and mgr. C. E. Bennett, bus. mgr., treas. and press agt. Prices vary, according to attraction. S. c., 850. B. Finch, stage mgr. Illum., elec. A. Hormuth, elect. Jack Case, stage carpenter. Width prosc. opening, 26 ft. Height, 19 ft. Depth, footlights to back wall, 32 ft. Curtain line to footlights, 3 ft. Between side walls, 45 ft. Between fly girders, 38 ft. Stage to rigging loft, 45 ft. Depth under stage, rear, 8 ft.; front half, 4 ft. 4 traps, located 3 in center in line, 1 between C. and F. of stage. 1 paint bridge, located across rear end, between fly galleries. Theatre on second floor. D. W. Stewart, leader of orchestra, 7 in orchestra. Harlie Limpricht, prop. man. Printing required, 6 stands, 12 3-sheets, 100 to 150 1-sheets, 50 ½-sheets. Dates to read, Grand Opera House. House does its own posting.

City Opera House. W. A. Murrel, mgr. and press agt. S. c., 1,250. Prices, 25c. to $1. Illum., elec. Julius Johnson, elect. W. Murrell, stage carpenter. Width of prosc. opening, 36 ft. Height, 20 ft. Depth, footlights to back wall, 45 ft. Distance, curtain line to footlights, 3½ ft. Distance between side walls, 60 ft. Distance between fly girders, 40 ft. Height grooves from stage, 16 ft. Stage to rigging loft, 60 ft. 6 grooves. Depth under stage, 4 ft. 1 trap, located center. Grooves can be taken up flush with fly gallery. Theatre on second floor. Sos-

man & Landis, scenic artists. Jno. Murrell, prop. man. Printing required, 5 stands, 20 3-sheets, 50 1-sheets, 150 ½-sheets. Dates read, City Opera House. Will Murrel, bill-poster....**Newspapers**—"Eagle," daily and weekly, E. E. White. "Morning Record," daily, J. W. Hannen. "Herald," weekly, T. T. Bates....**Hotels**—Park Place, $2 and $2.50. Whiting, $1.50 and $1. Columbia, $1.25 and $1. Leelanau, $1. C. & W. M. Inn, $1....**Railroads**—Pere Marquette R. R., W. F. Evans, agt. Grand Rapids & Ind. R. R., C. E. Murray, agt. Manistee & N. E. R. R., J. J. Jenks, agt. Toledo & Ann Arbor and F. & P. M. R. R.s., near connections. Transfer Cos., Germaine Bros. and B. J. Morgan, Traverse City, Mich.

WAKEFIELD—Pop., 2,500. **Primay Theatre.** J. W. Bedell, mgr. Illum., kerosene. Width of prosc. opening, 16 ft. Height, 12 ft. Footlights to back wall, 24 ft. Distance between side walls, 30 ft. Height to rigging loft, 12 ft. 1 trap, located near center. Theatre on first floor. Transfer, Wakefield Transfer Co. Express, American. J. H. Eddy, physician....**Newspaper**—"Advocate," weekly....**Hotels**—De Miner, $2. Tobin, $2....**Railroad**—C. & N. W., R. C. Watson.

WILLIAMSTON—Pop., 1,400. **Williamston Opera House.** E. N. Crossman, mgr and bus. mgr. Prices 25c. to 35c. Illum., elec. Volt., 110. Earl Vanneter, stage carpenter. Width prosc. opening, 20 ft. Height, 12 ft. Depth, footlights to back wall, 18 ft. Distance, curtain line to footlights, 3 ft. Distance between side walls, 36 ft. Distance between fly girders, 24 ft. Height grooves from stage, 10 ft. 3 grooves, each side. Depth under stage, 3 ft. 6 in. 1 trap, located back and left of center. Harry Meader, leader of orchestra. 5 in orchestra. Charles Nichols, prop. man. Printing required, 3 stands, 12 3-sheets, 40 lithos. Dates read, Williamston Opera House. Germain Baldwin, bill-poster. E. N. Crossman, advt. agt....**Newspaper**—"Enterprise," weekly, Wednesday, H. H. Thompson....**Hotel**—Hotel Andrews, theatrical rates, $1 to $2 to transient.... **Railroad**—Pere Marquette, J. J. Beebe, agt.

WYANDOTTE—Pop., 10,000. **Marx Opera House.** Frank Marx, mgr. and transfer man.

Arbeiter Hall. Carl Schroeder, mgr. and press agt. S. c., 1,000. Illum., elec. Volt., 52. Width prosc. opening, 24 ft. Height, 15 ft. Depth, footlights to back wall, 24 ft. Distance, curtain line to footlights, 4 ft. Distance between side walls, 40 ft. Scene room. Theatre on second floor. Wm. Haubrick, leader of orchestra. 8 in orchestra. Dates read, Arbeiter Hall, Wyandotte. John Hill, bill-poster. Printing required, 4 stands, 10 3-sheets, 100 lithos....**Newspapers**—"Record," daily. "Wyandotte Herald" and "Republican," weekly, on Fridays.... **Hotels**—Arlington, $1.25 and $1.50. Avenue, $1.25 and $1.50. Columbia, $1.25 and $1.50. Union, 75c. and $1. Alvoy, 75c. and $1....**Railroads**—L. S. & M. Southern. Michigan Central. Grand Trunk. Detroit, Toledo & Ironton....**Electric Roads**—Detroit United. Detroit Monroe & Toledo Short Line. Express offices, American and U. S. Transfer Co., Frank Marx.

YALE—Pop., 1,200. **Central Hall.** C. C. Holden, propr. and mgr. J. A. Menzies, press agt. S. c., 850. Prices, 20c. and 25c. Illum., elec Theatre on second floor....**Newspapers**—"Expositor," weekly, Friday. "Yale Hustler," Thursday, weekly, E. D. Allen, editor and propr....**Hotels**—Rapley House, Hotel Jackson and Hotel de Martin....**Railroad**—Flint & Pere Marquette.

YPSILANTI—Pop., 9,000. Draw from Ann Arbor and Saline. Elec. line between. **Ypsilanti Opera House.** Thos. G. Scott, lessee and mgr. Address, Ypsilanti. S. c., 900. Prices, 25c. to $1. Illum., gas and elec. System, Edison. 110 alternating. Width prosc. opening, 28 ft. Footlights to back wall, 34 ft. Distance, curtain line to footlights, 2 ft. Between side walls, 49 ft. Distance between fly girders, 37 ft. Depth under stage, 8 ft. Stage to bridge, 23 ft. Stage to gridiron, 55 ft. 3 traps. 1 bridge, 3 sections. Scene room. Theatre on ground floor. J. S. Wilcox, stage carpenter. Louis Killian, orchestra leader. 6 in orchestra. House, bill-poster. Printing required, 1 stand, 4x8; 1 stand, 4x5; 2 stands, 4x4; 1 8-sheet, 20 3-sheets, 75 assorted lithos, 1,500 heralds, 100 window

MICHIGAN.—Continued.

cards. Dates to read, Ypsilanti Opera House. Express offices, American and U. S. Dr. Hull, physician....**Newspapers**—"Evening Press," daily....**Hotels**—Hawkins, $1 50, $2; Occidental, $1.50, $2....**Railroads**—Michigan Central; L. S. & M. S. Transfer Co., Scott.

MINNESOTA

ADA—Pop., 1,500. **Grand Union.** W. B. Bosworth, mgr. S. c., 500. Width prosc. opening, 24 ft. Height, 16 ft. Depth, footlights to back wall, 24 ft. Distance, curtain line to footlights, 2 ft. Distance between side walls, 40 ft. Distance between fly girders, 32 ft. Height grooves from stage, 11½ ft. Stage to rigging loft, 13 ft. 3 grooves. Depth under stage, 3 ft. 1 trap, located R. Grooves can be taken up flush with fly gallery. Theatre on first floor. Printing required, 4 stands, 6 3-sheets, 4 8-sheets, 8 1-sheets. W. B. Bosworth, bill-poster....**Newspapers**—"Norman County Herald," weekly, Tuesday. "Norman County Index," Friday....**Hotels**—Northwestern, $1, 80c. Ada House, $1.25, $2....**Railroad**—Great Northern, F. L. Thurston, agt. Transfer Co., E. S. Lindberg, agt.

ALBERT LEA—Pop., 7,000. **Broadway Theatre.** A. F. Wohlhuter, local mgr. For time address Gage & Wohlhuter, La Crosse, Wis. S. c., 900. Theatre on ground floor. Modern. Width prosc. opening, 35 ft. Height, 27 ft. Footlights to rear wall, 40 ft. Height to gridiron, 50 ft. W. F. Gage, bill-poster and distributor. Printing required, 3 stands, 4x7; 1 stand, 4x6; 3 stands, 4x5; 1 stand, 4x4; 4 8-sheets, 20 3-sheets, 100 lithos, 2,000 heralds....**Hotels**—Newton House, $1; Albert, $2. Thompson's Steam Laundry and French dry cleaning establishment ....**Newspapers**—"Daily Tribune; weeklies, "Standard," "Times-Enterprise."....**Railroads**—C., R. I. & P.; C., M. & St. Paul; M. & St. L.; Iowa Central; Duluth, Mankato & Albert Lea; Illinois Central.

ANOKA—Pop., over 4,000. **City Hall Theatre.** Nicholas Moberg, mgr. S c., 335. Illum., elec. Width of prosc. opening, 20 ft. Height, 25 ft. No grooves. Height to rigging loft, 20 ft. Printing required, 7 stands, 18 3-sheets, 50 1-sheets, 100 ½-sheets. Dates should read, City Hall Theatre. Edwards Posting Service, Ed. Parks, bill-poster. Transfer, Geo. W. Merrill. Walter Merrill and Casey & Co. ....**Newspapers**—3 weeklies....**Hotel**—Jackson, $2....**Railroads**—N. P. and G. N.

ATWATER—Pop., 600. **Town Hall.** O. H. Larson, mgr. S. c., 225. Width prosc. opening, 20 ft. Height, 10 ft. Depth, footlights to back wall, 20 ft. Distance between side walls, 28 ft. 3 traps. Theatre on first floor....**Newspapers**—"Atwater Republican," "Press," weekly, Friday....**Hotels**—American House, $1 to $2 single. Merchants' Hotel....**Railroad**—Great Northern, W. W. Howard, agt.

AUSTIN—Pop., 8,000. **Austin Opera House.** A. B. Hunkins, mgr., bus. mgr. and press agt. S. c., 500. Illum., elec. Width prosc. opening, 20 ft. Height, 16 ft. Depth, footlights to back wall, 23 ft. Distance, curtain line to footlights, 2½ ft. Distance between side walls, 42 ft. Theatre on second floor....**Newspapers**—"Austin Daily Register," "Daily Herald," "Austin Transcript," weekly....**Hotels**—Grand, $1.25, $1.50. Fox, $2. Depot, $2....**Railroads**—C., M. & St. P., C. W. Snere, agt. Chicago Great Western, Arthur Cole, agt. Transfer Co., S. L. Young.

BEMIDJI—Pop., 5,000. **City Opera House.** Burk & Peterson, mgrs. S. c., 575. Prices, 25c. and 75c. Illum., gas and elec. Volt., 116, alternating. C. Warfield, elect. Width of prosc. opening, 25 ft. Height, 14 ft. Footlights to back wall, 30 ft. Curtain line to footlights, 6 ft. 8 grooves. Height of grooves, 16 ft. Grooves may be taken up flush with fly gallery. Distance between side walls, 15 ft. Height to rigging loft, 18 ft. No scene room. No traps. B. Taylor, prop. man and stage carpenter. G. Fuller, leader of orchestra. Printing required, 8 stands, 15 3-sheets, 20 1-sheets, 20 ½-sheets. Dates should read, City Opera House. A. T. Wheelock, bill-poster. Expresses, G. N. and N. P. A. P. Ward, physician. L. H. Bailey, lawyer....**Newspapers**—1 daily and 2 weeklies....**Hotels**—Marcum, $2. Remore, $1.25, $1. City, $1.25, $1. Brinkman, $1.25, $1....**Railroads**—Great Northern, E. Chamberlain, agt. M. & I. Northern Pacific, H. Walker, agt.

MINNESOTA.—Continued.

BLUE EARTH—Pop., 3,200. **The Converse Theatre.** G. S. Converse, mgr. George M. Kaupp, treas. S. c., 625. Prices, 35c. to 75c. Illum., elec. Volt., 110. Amperes, 175 to 200. Direct. W. S. Belt, elect. Width of prosc. opening, 21¾ ft. Height, 22 ft. Footlights to back wall, 30 ft. Curtain line to footlights, 4 ft. Distance between side walls, 56 ft. Beween fly girders, 22 ft. Height to rigging loft, 40 ft. Depth under stage, 9 ft. 1 trap. Scene room. Theatre on first floor. E. D. South, prop. man. 6 in orchestra. Williams, leader of orchestra. Printing required, 3 stands. J. H. Mead, bill-poster. Transfer, Dan Ross. Express, American. S. C. Schmidt, physician. J. N. Nicholson, lawyer....**Newspapers**—"Post," "Register."....**Hotels**—Hevermer. Constans. City....**Railroads**—C. & N. W., E. E. Douglass. C., St. P. M. & O.

BRAINERD—Pop., 7,524. **Brainerd Opera House.** C. P. Walker, mgr. E. C. Griffith, res. mgr. S. c., 746. Prices, 25c. to $1.50. Illum., elec. Volt., 104. System, alternating. Width of prosc. opening, 28 ft. Height, 21 ft. Depth footlights to back wall, 22 ft. Distance curtain line to footlights, 4 ft. Between side walls, 57 ft. Distance between fly girders, 41 ft. No grooves. Height to rigging loft, 48 ft. Height to fly gallery, 24 ft. Theatre on ground floor. 8 in orchestra. Walker Bill-Posting Co., bill-posters. Printing required, 7 stands, 125 1-sheets, 25 3-sheets. Dates to read, Brainerd Opera House. Transfer Co., Jno. Tifft.... **Newspapers**—"Dispatch," daily. "Tribune," "Arena," weekly....**Railroad**—Northern Pacific....Publisher of programme—House.

CHATFIELD—**Opera House.** E. F. Harnish, mgr. Illum., elec. Width of prosc. opening, 20 ft. Height, 20 ft. Footlights to back wall, 18 ft. Curtain line to footlights, 3 ft. Depth under stage, 3 ft. 1 trap. Theatre on second floor. Printing required, 5 stands, 1 24-sheet, 1 20-sheet, 10 3-sheets, 6 1-sheets. Cooper, physician. Underleak, lawyer....**Hotel**—Medary, $2.

CROOKSTON—Pop., 8,000. **Crookston Opera House.** C. P. Walker, mgr. Chas. E. White, res. mgr. S. c., 752. Prices, 25c. to $1.50. Illum., elec. Width prosc. opening, 27½ ft. Height, 17 ft. 2 in. Depth footlights to back wall, 27 ft. Distance curtain line to footlights, 5½ ft. Between side walls, 55 ft. Distance between fly girders, 45 ft. No grooves. Height to rigging loft, 21½ ft. Height to fly gallery, 12 ft. 8 in orchestra. Printing required, 7 stands, 20 3-sheets, 50 1-sheets, 75 ½-sheets. Dates should read, Crookston Opera House....**Newspapers**—"Times," morning and evening. "Journal," evening....**Railroads**—Northern Pacific. Great Northern....Publisher of programme—House,

DETROIT CITY—Pop., 2,000. **Holmes Opera House.** Bestick & Carman, mgrs. S. c., 450. Width prosc. opening, 20 ft. Height, 16 ft. Depth, footlights to back wall, 20 ft. Distance, curtain line to footlights, 1 ft. Distance between side walls, 50 ft. Height grooves from stage, 20 ft. Depth under stage, 3 ft. 1 trap, located center. Theatre on second floor. Printing required, 2 stands, 25 3-sheets, 75 1-sheets. Bestick & Wedge, bill-posters....**Newspapers**—"Detroit Record," weekly, Friday. "Detroit Standard," Friday.

DODGE CENTER—Pop., 1,200. **Dodge Center Opera House.** Shultes & Orcutt, mgrs. S. c., 625. Illum., elec. Width of prosc. opening, 25 ft. Height, 20 ft. Footlights to back wall, 26 ft. Curtain line to footlights, 2 ft. 10 grooves. Height of grooves, 18 ft. Grooves may be taken up flush with fly gallery. Distance between side walls, 50 ft. Height to rigging loft, 18 ft. Depth under stage, 9 ft. No scene room. Theatre on ground floor. Printing required, 4 stands, 25 3-sheets, 50 1-sheets, 50 ½-sheets. Shultes & Orcutt, bill-posters....**Newspapers**—"Record" and "Star."....**Hotels**—Windsor, $1.50. St. James, $1....**Railroads**—C. & N. W. C. & G. W.

DULUTH—Pop., 75,000. **Lyceum Theatre.** C. A. Marshall, mgr. H. E. Pierce, treas. S. c., 1,664. Stage dimensions: Wall to wall, 76 ft. Curtain line to back wall, 41 ft. Curtain line to bridge, 33 ft. Footlights to curtain line, 5 ft. Height to gridiron, 77 ft. Under fly floors, 28 ft. Width between girders, 50 ft. No grooves. Width prosc., 40 ft. Height, 40 ft. Depth under stage, 14 ft. 5 traps. 50 sets of lines. Lighted by gas and elec. Current direct and alternating. 12 dressing rooms. 5 are on stage level, 7 are up stairs. House on ground floor. W. H. Longstreet, stage carpenter. Duluth & Superior B. P. Co., bill-posters.

MINNESOTA.—Continued.

Seat sale at box office. Transfer, Stewart Transfer Co. Trunks, 25c. Scenery, $5. Theatre mgr. signs baggage contract if desired. Orchestra call, for rehearsal, 1 p. m. for matinees; 4 p. m. for nights. For overture, 2.25 and 8.15. Piano in orchestra. Piano and organ on stage. Printing required, 10 stands, 4x7, 2 8-sheets, 50 3-sheets, 200 pieces window work, 2,500 heralds, dated, 200 cards. All city billboards are owned by Duluth and Superior B. P. Cos.

Metropolitan Opera House. W. H. Longstreet, mgr. H. A. Neuser, treas. A. J. Longstreet, asst. treas. S. c., 1,200. Illum., elec. Volt., 104. Current alternating. Harry Whitaker, elect. Stage dimensions: Width, 50 ft. Curtain line to back wall, 24 ft. Height to rigging loft, 50 ft. Width prosc. opening, 24 ft. Height, 22 ft. Distance curtain line to footlights, 5 ft. Depth under stage, 8 ft 1 trap, center. 1 bridge. 9 dressing rooms under stage. House on ground floor. F. Gullings, stage carpenter. Peter Thennis, prop. man. 6 in orchestra. Otto Mullbaur, leader. Paper required, 1 6x4 stand, 13 7x4 stands, 1 8x4 stand, 5 8-sheets, 60 3-sheets, 300 pieces window work. Dates to read, Metropolitan Opera House. Ned Alvord, advt. agt. Transfer, Stewart Transfer Co. Trunks, 25c. Scenery, $5.

Parlor Theatre. M. J. Dahlsten, mgr. S. c., 900. Illum., elec. Theatre on ground floor. F. Lafortune, stage carpenter. Piano in orchestra. Ed. Schroeder, leader....**Newspapers**—"Herald," "News," "Tribune."....**Hotels**—Spaulding, $2.50. St. Louis, $2. McKay, $2. St. James, $1....**Railroads**—Northern Pacific. Great Northern. C. N. Wisconsin Central.

FAIRMONT—Pop., 4,400. **Fairmont Opera House.** W. W. Ward, mgr. S. c., 875. Illum., elec. Volt., 110. System, Edison. R. Johnson, elect. Prosc. opening, 30 ft Height, 21 ft. Footlights to back wall, 35 ft. Curtain line to footlights, 7 ft. Distance between side walls, 68 ft. Between fly girders, 50 ft. Height to rigging loft, 42 ft. To fly gallery, 22 ft. 1 trap. Depth under stage, 10 ft. No grooves. No scene room. Theatre on ground floor. Geo. Hengel, stage carpenter. Nick Hengel, prop. man. Printing required, 8 stands, 16 3-sheets, 60 1-sheets, 60 ½-sheets. 7 in orchestra. Chas. A. Krahmer, leader. Dates should read, Fairmont Opera House. Transfer Co., Frank Sutter. Express Cos., American and U. S. Dr. Richardson, physician. F. A. Mathwig, lawyer....**Newspapers**—"Sentinel," daily, M. Aldrich. "Independent," weekly, F. Canright. "Zeitung," weekly, H. Otto. "Sentinel," weekly, F. A. Day.... **Hotels**—Bullard, $2. Harlon, $2. Heidel, $1.50. Foster, $1. All give special rates to companies....**Railroads**—C., M. & St. P., A. A. Horton. C. S. P. M. & O., Allan Burdict....Publisher of programme—F. L. Whitney.

FARIBAULT—Pop., 10,000. **Faribault Opera House.** Tom Arthur, mgr. S. c., 1,000. Prices, 25c. to $1. Illum., elec. E. M. Preston, elect. Width prosc. opening, 32 ft. Height, 26 ft. Depth footlights to back wall, 37 ft. Distance curtain line to footlights, 3 ft. Distance between side walls, 54 ft. Distance between fly girders, 44 ft. Height grooves from stage, 18 ft. Stage to rigging loft, 50 ft. 1 set grooves. Depth under stage, 9 ft. 1 trap, located center. 1 bridge, 3 sections, located back, center. Grooves can be taken up flush with fly gallery. Scene room. Theatre on ground floor. Harry Nutting, leader of orchestra. 6 in orchestra. W. H. Phelps, stage mgr. Printing required, 7 stands, 25 3-sheets, 150 lithos. Dates read, Faribault Opera House. Tom Arthur, bill-poster.... **Newspapers**—"Republican," Wednesday, weekly, McKinstrey. "Pilot," weekly, Thursday, Jno. Coughlan. "Democrat," weekly, Friday, A. E. Haven. "Journal," daily, weekly, Wednesday, Faribault Printing Co....**Hotels**—Brunswick, $2. Kahler, $1.50, $1.25. Commercial, Evans and U. S. Hotels....**Railroads**—C., M. & St. P., P. H. White, agt. C. G. W., J. J. Gibson, agt. B. C. R. & N. Ry., Walter Birch, agt. Transfer Co., H. W. Taylor.

FERGUS FALLS—Pop., 7,000. **Lyceum Theatre.** W. R. Smith, mgr. S. c., 560. Illum., elec. Volt., 110. Width prosc. opening, 26 ft. Height, 12 ft. Depth footlights to back wall, 21 ft. Distance curtain line to footlights, 6 ft. Distance between side walls, 49 ft. Distance between fly girders, 39 ft. Height grooves from stage, 14 ft. Height stage to rigging loft, 24 ft. 3 sets grooves. Depth under stage, 8½ ft. 1 trap, lcoated at center. Grooves can be taken up flush with fly gallery. Theatre on second floor. J. Lightfoot, stage carpenter. Printing re-

MINNESOTA.—Continued.

quired, 6 stands, 20 3-sheets, 50 1-sheets, 50 ½-sheets. W. R. Smith, bill-poster....**Newspapers**—"Journal," daily, W. Robinson. "Globe," weekly, H. E. Boen. "Ugeblad," weekly, A. Solem. "Journal," weekly, E. E. Adams. "Free Press," C. J. Sawbridge. "Wheelock's Weekly," Wheelock....**Hotels**—Grand, $1.50, $1. Columbia, $1, 90c. Park Hotel, $1.50, $1. Occidental, $1....**Railroads**—N. P. R. R., L. Gellerman, agt. G. N. R. R., L. L. La Rue, agt. Transfer Co., Matthew & Stringham. Express, Northern Pacific and Great Northern.

HASTINGS—Pop., 5,000. **Opera House.** Harry C. Vogel, mgr. S. c., orchestra, 250; balcony, 175; gallery, 300. Prices, 50c., 75c. and $1. Illum., elec. Width of prosc. opening, 24 ft. Height, 24 ft. Depth footlights to back wall, 20 ft. Distance curtain line to footlights, 6 ft. Between side walls, 41 ft. Distance between fly girders, 30 ft. Height of grooves, 15 ft. 2 grooves. Height to rigging loft, 21 ft. 5 traps. Amount of printing required, 8 stands, 6 3-sheets, 150 1-sheets, 150 ½-sheets....**Newspapers**—"Gazette" and "Democrat."....**Hotels**—Gardner, Exchange, Hotel Hastings, St. John's, City Hotel....**Railroads**—C., M. & St. P. H. & D. H. & S. C., B. & O. Ry.

HIBBING—Pop., 15,000. **Power Theatre.** W. J. Power, owner and mgr. S. c., 1,250. Prices, 25c., 50c., 75c. Illum., gas and elec. Volt., 110. Direct. Width of prosc. opening, 25 ft. Height, 25 ft. Footlights to back wall, 28 ft. Curtain line to footlights, 3 ft. No grooves. Distance between side walls, 50 ft. Between fly girders, 44 ft. Height to rigging loft, 50 ft. Depth under stage, 12 ft. 3 traps. Locality, centre, R. and L. Theatre on ground floor. F. Penfound, stage carpenter. 8 in orchestra. Printing required, 12 stands, 22 3-sheets, 30 1-sheets, 25 ½-sheets. Dates should read, Power Theatre. F. Penfound, bill-poster. Transfer, Thomas Trenner. Express, American....**Newspapers**—2 weeklies....**Hotels**—Hibbing, $2. Superior, $1.50, $1....**Railroads**—Duluth, Missabe & Northern. Great Northern....Publisher of programme—M. Atkinson.

JANESVILLE—Pop., 1,200. **Opera House.** P. J. Ayars, mgr. S. c., 400. Illum., elec. Theatre on first floor. Henry Smith, bill-poster....**Newspaper**—1 weekly....**Hotels**—De Graff and Commercial....**Railroad**—C. & N. W., F. C. Whittlesey.

LAKE BENTON—Pop., 1,100. **Opera House.** S. c., 550. Illum., elec. Width of prosc. opening, 20 ft. Height, 12 ft. Footlights to back wall, 25 ft. Curtain line to footlights, 4 ft. Height of grooves, 14 ft. Grooves may be taken up flush with fly gallery. Distance between side walls, 80 ft. Between fly girders, 25 ft. Height to rigging loft, 30 ft. Height to fly gallery, 14 ft. Depth under stage, 10 ft. Theatre on first floor. 5 in orchestra. Dates should read, Opera House, Lake Benton, Minn. Transfer, J. Worden....**Newspaper**—"The News," weekly....**Hotels**—Tremont, $2. Commercial, $1....**Railroad**—C. &. N. W., G. J. Berry, agt.

LAKE CITY—Pop., 3,500. **Hanisch Opera House.** V. R. Hanisch, mgr. S. c., 600. Width prosc. opening, 23 ft. Height, 14 ft. Depth footlights to back wall, 20 ft. Distance curtain line to footlights, 4 ft. Distance between side walls, 60 ft. Height grooves from stage, 12 ft. Stage to rigging loft, 17 ft. Depth under stage, 4 ft. 2 traps. Theatre on second floor. Printing required, 2 stands, 10 3-sheets, 75 1-sheet and ½-sheet lithos. V. R. Hanisch, bill-poster....**Newspapers**—"Graphic," weekly, Tuesday. "Republican," weekly, Friday....**Hotels**—Hotel Lyon, Merchants', Windsor....**Railroad**—C., M. & St. P. Transfer Co., T. J. Foley, J. R. McCormick.

LE SUEUR—Pop., 2,500. **Snow's Opera House.** W. C. Snow, owner and mgr. S. c., 500. Illum., elec. House, 50x75 ft. Stage opening, 25 ft. Depth, 25 ft. Width, 50 ft. Height, 26 ft. To grooves, 11 ft. Prosc., 25 ft. Curtain to rear wall, 25 ft. Between galleries, 43 ft. Printing required, 3 stands, 20 3-sheets, 50 1-sheets, 100 ½-sheets. W. C. Snow, bill-poster....**Newspapers**—"News" and "Sentinel," weekly....**Hotels**—Clifton House, $2. St. Paul, $1....**Railroad**—Omaha, Swiningson, agt. Transfer Co., John Smith.

LITCHFIELD—Pop., 2,500. **Opera House.** H. I. Peterson, mgr. S. c., 600. Illum., elec. Volt., 104, alternating. Width of prosc. opening, 25 ft. Height, 18 ft. Footlights to back wall, 26 ft. Distance between side walls, 50 ft. Height to rigging loft, 36 ft. Height to fly gallery, 18 ft. Depth under stage, 8 ft. No

MINNESOTA.—Continued.

scene room. Theatre on ground floor. A. E. Nichols, stage carpenter. 8 in orchestra. L. T. Dillon, leader. Printing required, 2 stands, 12 3-sheets, 4 1-sheets, 6 ½-sheets. Dates should read, Opera House. Opera House, bill-posters.... **Newspapers**—"Independent," "News Ledger," "Review."....**Hotels**—The Lenhardt, $2. Litchfield House, $2. Union House, $1. St. Cloud House, $1.... **Railroad**—Gt. Northern, A. J. Whitney, agt....Publisher of programme—H. I. Peterson.

LITTLE FALLS—Pop., 7,000. **Family Theatre.** J. H. Guerin, mgr. S. c., 900. Prices, 25c. to 75c. Illum., elec. Volt., 110. J. H. Guerin, elect. Width prosc. opening, 29 ft. Height, 20 ft. Footlights to back wall, 34 ft. 6 sets of grooves. Between side walls, 50 ft. Height of grooves, 16 to 18 ft. Height to rigging loft, 34 ft. Depth under stage, 6 ft. 1 trap, center. Grooves can be taken up flush with fly gallery. Theatre on ground floor. Leo Roble, prop. man and stage carpenter. J. H. Guerin, bill-poster. Printing required, 4, 5 or 6 stands, 50 1-sheets, 25 to 35 3-sheets, any amount of ½-sheets. Dates to read, Family Theatre. Transfer Co., J. Brown. Express office, N. P. Dr. Fortier, physician. L. Vasaly, attorney....**Newspapers**—"Transcript," daily and semi-weekly, Tuesday and Friday. "Herald," Friday....**Hotels**—Buckman, $2. $1.50. Columbia....**Railroad**—N. P.

MANKATO—Pop., 15,000. **Mankato Theatre.** S. M. Bear, lessee and mgr. C. H. Griebel, Jr., resident mgr. Address all mail to S. M. Bear, Sioux Falls, S. D. S. c., 1,000. Illum., elec. Volt., 110. Edison. Width prosc. opening, 30 ft. Height, 20 ft. Depth, footlights to back wall, 42 ft. Distance, curtain line to footlights, 4 ft. Distance between side walls, 60 ft. Stage to rigging loft, 42 ft. Depth under stage, 12 ft. 2 traps, center and 3. Theatre on ground floor. Printing required, 11 stands, 50 3-sheets, 100 1-sheets, 200 ½-sheets, 3,000 heralds. C. H. Griebel, Jr., bill-poster. Dates to read, Mankato Theatre....**Newspapers**—"Review," "Free Press," daily. "Journal," Thursday. "Post," Tuesday and Friday. "Ledger," Wednesday....**Hotels**—Saulspaugh, $2, $2.50 and $3. Heinrich Hotel, $1.75 and $2. City Hotel, $1.25. Stahl House, $1.25, $1.50. Clifton Hotel, $1, $1.25....**Railroads**—C. & N. W. R. R. and Omaha Ry., Olaf Johnson, agt. C. G. Western and C., Milwaukee & St. Paul Ry., Will Farnum, agt. Express, American, U. S. and Wells-Fargo. John M. Edwards, physician. Pfau & Pfau and W. L. Comstock, lawyers....Publisher of programme—C. H. Griebel, Jr. Business to draw from 15 to 20 surrounding towns. Railroad excursions, etc.

MAPLETON—Pop., 1,500. **Mapleton Opera House**. Otto Schweer, mgr., bus. mgr. and press agt. S. c., 500. Prices, 15c. to 50c. Illum., elec. C. L. Sellers, elect. Jos Schimmele, stage carpenter. Width prosc. opening, 18 ft. Height, 10 ft. Depth, footlights to back wall, 26 ft. Distance, curtain line to footlights, 2 ft. Distance between side walls, 40 ft. Height grooves from stage, 9 ft. 4 grooves. Depth under stage, 2 ft. 2 traps, located center and rear. Theatre on ground floor. Sosman & Landis, scenic artists. Printing required, 2 stands, 10 3-sheets, 50 1-sheets, 50 ½-sheets. H. C. Hotaling, bill-poster and advt agt.... **Newspaper**—"Enterprise," weekly, Thursday night....**Hotels**—Mapleton House. Hotel Belleview, $1....**Railroad**—C., M. & St. P., Thos. Fogarty, agt. Transfer Co., H. B. Tenney.

MARSHALL—Pop., 2,500. **Chittenden's Opera House.** A. C. Chittenden, mgr. S. c., 450. Width prosc. opening, 18 ft. Height, 12 ft. Depth footlights to back wall, 20 ft. Distance, curtain line to footlights, 2 ft. Distance between side walls, 40 ft. Distance between fly girders, 20 ft. Height grooves from stage, 9 ft. Stage to rigging loft, 18 ft. Depth under stage, 3½ ft. 1 trap, located center. Theatre on second floor. Printing required, 3 stands, 10 3-sheets, 20 1-sheets, 20 ½-sheets, 50 lithos., 1,000 heralds....**Newspapers**—"News Messenger," weekly, Friday. "Reporter," weekly, Saturday....**Hotels**—Atlantic, $2. Duluth, $1. St. Charles, $1....**Railroads**—Gt. Northern, J. C. Scheffield, agt. C. & N. W., D. M. King, agt. Transfer Co., W. Thorburn.

MINNEOTA—Pop., 1,000. **Anderson Opera House.** S. A. Anderson, mgr. S. c., 600. Width of prosc. opening, 24 ft. Height, 10 ft. Footlights to back wall, 22 ft. Curtain line to footlights, 3 ft. Distance between side walls, 48 ft. Depth

MINNESOTA.—Continued.

under stage, 3½ ft. 1 trap. Theatre on second floor. Printing required, 2 stands, 6 3-sheets, 30 1-sheets, 30 ½-sheets....**Newspaper**—"Mascot."....**Hotels**—Palmer, $1.50. Linden, $1....**Railroad**—C. & N. W., D. M. Walwrath.

MONTEVIDEO—Pop., 2,800. **Montevideo Opera House.** J. M. Severens, mgr. S. c., 800. Illum., elec. Aspnes, elect. H. Amundson, stage carpenter. Width prosc. opening, 21 ft. Footlights to back wall, 23 ft. Distance curtain line to footlights, 3 ft. at end, 5 ft. at middle. Distance between side walls, 51 ft. Theatre on second and third floors. M. Clausen, scenic artist. Billboards, private, 3,000 ft. Express office, Montevideo....**Newspapers**—Weekly, "Montevideo Advance," Wednesday. "Commercial," Friday. "Montevideo Leader," Friday....**Hotels**—Riverside, $2. Dunn, $2....**Railroad**—C., M. & St. Paul, D. Fisher, agt. Transfer Co., A. E. Burchard

MONTICELLO—Pop., 1,000. **Hitter's Opera House.** F. Hitter, mgr. S. c., 500. Width prosc. opening, 20 ft. Height, 11½ ft. Depth, footlights to back wall, 24 ft. Distance, curtain line to footlights, 2 ft. Distance between side walls, 42 ft. Height grooves from stage, 10 ft. Stage to rigging loft, 14 ft. 4 sets grooves on each side. Depth under stage, 3 ft. Grooves can be taken up flush with fly gallery. Theatre on second floor. Printing required. No regular stands, no regular bill-poster....**Newspaper**—"Wright County Times," weekly, Thursday....**Hotels**—E. C. Shulze Hotel, $1. Merchants', $2....**Railroad**—G. N., A. H. Pike, agt. Transfer Co., T. H. Bertram, drayman.

NEW ULM—Pop., 6,000. **Turner Theatre.** F. W. Johnson, mgr. S. c., 786. Prices, 25c. to $1.50. Illum., elec. Volt., 110. C. Emmerich, elect. Width of prosc. opening, 30 ft. Height, 30 ft. Footlights to back wall, 38 ft. Curtain line to footlights, 4 ft. Distance between side walls, 58 ft. Height to rigging loft, 46 ft. Height to fly gallery, 21 ft. Depth under stage, 10½ ft. 1 trap, center. Theatre on ground floor. Heller & Gag, scenic artists. 12 in orchestra. Jos. Hofmeister, leader. Printing required, 5 stands, 25 3-sheets, 50 1-sheets, 75 ½-sheets. Dates should read, Turner Theatre, New Ulm. Expresses, American and Adams.

New Ulm Opera House. John Henle, mgr., bus. mgr. and press agt. S. c., 700. Illum., elec. Width prosc. opening, 25 ft. Height, 15 ft. Distance, curtain line to footlights, 2 ft. Distance between footlights and back walls, 25 ft. Distance between side walls, 55 ft. Distance between fly girders, 21 ft. Height grooves from stage, 12 ft. Stage to rigging loft, 15 ft. 4 grooves. Depth under stage, 8 ft. 1 trap, located center. Theatre on first floor....**Newspapers**—"Review," "News," "Post," "Journal."....**Hotels**—Da Kota, $2.50, $2, $1.50. Grand, $1.50, $1.25. Merchants', $1....**Railroads**—C. & N. W., H. L. Beecher. M. & St. L., G. W. Nicholson....Publisher of programme—F. W. Johnson.

NORTHFIELD—Pop., 4,000. **Auditorium.** A. K. Ware, mgr. S. c., orchestra, 360; balcony, 180; gallery, 250. Prices, 25c. to $1. Illum., elec. Volt., 104. Edison System. Width prosc. opening, 30 ft. Height, 26 ft. Depth, footlights to back wall, 36 ft. 3 grooves. Curtain line to footlights, 5 ft. Between side walls, 57 ft. Between fly girders, 46 ft. Height of grooves, 18 ft. Stage to rigging loft, 46 ft. Depth under stage, 8 ft. 3 traps. Height to fly gallery, 33 ft. Grooves can be taken up flush with fly gallery. C. S. Hamblin, bill-poster. Printing required, 4 stands, 12 3-sheets, 10 1-sheets. Dates to read, Auditorium, Northfield. Transfer Co., Geo. Manhart. Express, U. S. and Wells-Fargo. J. R. Phillips, physician. W. W. Pye, lawyer....**Newspapers**—"News," and "Independent," Thursday and Saturday....**Hotels**—Manawa, $2 single, $1.50 double. St. Paul, $1. Northfield House....**Railroads**—C., M. & St. P. and Chicago Great Western. C., R. I. & P. R. R....Publishers of programme—"News." Two colleges, 1,000 students.

OWATONNA—Pop., 6,000. **Metropolitan Opera House.** C. J. Servatius, local mgr. For time, address W. F. Gage, La Crosse, Wis. Theatre on ground floor. Modern. S. c., 900. Illum., elec. Stage dimensions: Width prosc. opening, 30 ft. Height, 26 ft. Footlights to back wall, 34 ft. Depth under stage, 7½ ft. Height to gridiron, 50 ft. Printing required, 8 stands, 5 8-sheets, 25 3-sheets, 100

MINNESOTA.—Continued.

1-sheets, 2,000 heralds....**Newspapers**—"Journal," daily. Weekly, "People's Press." "Chronicle."....**Hotels**—Owatonna. Arnold House. Winship....**Railroads**—C., R. I & P. C., M. & St. Paul. C. & N. W.

PINE ISLAND—Pop., 1,000. **People's Opera House.** Loomis F. Irish, mgr. S. c., 700. Elec. light. Width prosc. opening, 20 ft. Height, 14 ft. Depth, footlights to back wall, 16 ft. Distance, curtain line to footlights, 2 ft. Distance between side walls, 40 ft. Height grooves from stage, 16 ft. Theatre on second floor. S. Coner, bill-poster....**Newspaper**—1 weekly, Thursday....**Hotels**—Pine Island Hotel, reasonable rates. Merchants' Hotel....**Railroads**—C. & N. W., Jas. Finnegan, agt. C. & G. W. R. R., built in 1902.

PIPESTONE—Pop., 3,000. **Ferris Grand Opera House.** Leon A. Gilson, mgr. Calumet Circuit of 10 houses. S. c., 700. Illum., elec. Stage, 24x56 ft. Printing required, 5 stands, 15 3-sheets, 25 1-sheets, 40 ½-sheets, 100 lithos. Dates to read, Ferris Grand. Transfer, O. P. Nason. Express, American, U. S. and Great Northern. A. D. Brown, physician. E. E. Roddis, lawyer....**Newspapers**—"Daily Star," Ralph G. Hart. "Week's Review," Paul Ewert....**Hotels**—Calumet, $2, $1.50. Sherman House, $1.25. Pipestone House, $1.25....**Railroads**—C., M. & St. P., C. J. Cawley, agt. C., R. I. & P., F. E. Cogswell, agt. C., St. P., M. & O., Wm. McBride, agt. Great Northern, W. Woodrow.

PLAINVIEW—Pop., 1,200. **G. A. R. Hall.** R. R. Damonde, mgr. S. c., 400. Prices vary. Illum., elec. Width of prosc. opening, 20 ft. Height, 14 ft. Footlights to back wall, 20 ft. Curtain line to footlights, 3 ft. Theatre on first floor. Printing required, 2 stands, 2 1-sheets. Express, American....**Hotel**—Plainview, $2....**Railroad**..C. & N. W., M. J. Manchester, agt.

PRESTON—Pop., 2,000. **Tibbetts' Opera House.** C. B. Tibbetts, mgr. S. c., 1,000. Prices, 10c. to $1. Illum., elec. Frank Leonard, elect. Scene room. Theatre on ground floor. Printing required, 2 stands, 15 3-sheets, 100 1-sheets, 6c ½-sheets. D. G. A. Love, physician. A. D. Gray, lawyer. Express office, U. S....**Newspapers**—Two weekly papers, published on Wednesday and Fridays....**Hotels**—Tibbetts' House, $1. Park Hotel, $1....**Railroad**—C., M. & St. P. Ry., Peter Ott. Transfer Cos., Thos. Morgan, Wm. Smith, A. Breeze....Publisher of programme—C. B. Tibbetts.

RED WING—Pop., 9,000. Tributary suburbs, 6,000. Total, 15,000. **Memorial Auditorium.** R. G. Taber, mgr. and press agt. S. c., 1,010. Prices, 25c. to $1.50. Illum., gas and elec. Volt., 110, alternating. Amperes, 800. Edison system. A. H. Foster, elect. Width of prosc. opening, 32 ft. Height, 23 ft. Depth footlights to back wall, 34 ft. Distance curtain line to footlights, 4 ft. Between side walls, 60 ft. Distance between fly girders, 48 ft. No grooves. 55 sets of lines. Height to rigging loft, 48 ft. Depth under stage, 10 ft. 4 traps, located center and right center. Height to fly gallery, 25 ft. 3 bridges, located right, center and left. Scene room. Théatre on ground floor. W. N. S. Ivins, scenic artist. Glen Foster, prop. man. Charles Ahlers, stage carpenter. Gustave Hausner, orchestra leader. 10 in orchestra. Chas. Altmeyer, bill-poster. R. G. Taber, advt. agt. Printing required, 5 stands, 3 8-sheets, 15 3-sheets, 100 1-sheets, 150 ½-sheets, 2,000 heralds or folders. Dates should read, Memorial Auditorium, Red Wing. Transfer Co., Chas. Brown. Express Cos., U. S. and Wells-Fargo. J. V. Anderson, physician. O. M. Hall, lawyer....**Newspapers**—"Republican," H. R. Cobb, J. K. Grandahl; "News," G. S. Allen, dailies. "Goodhue County News," "Argus," "Republican," weeklies....**Hotels**—St. James, $2, $1.50, $1.25, $1. Heiserman, $1. Merchants', $1....**Railroads**—C., M. & St. P., A. V. Thayer, agt. Chicago & Gt. Western, A. De Groot, agt.

REDWOOD FALLS—Pop., 2,000. **Redwood Falls Opera House.** C. Fred Thompson, mgr. S. c., 600. Illum., elec. light. Width prosc. opening, 18 ft. Height, 10 ft. Footlights to back wall, 18 ft. Distance curtain line to footlights, 3 ft. 1 trap, center of stage. Theatre on second floor. D. E. Laird, scenic artist. B. Dripp, stage carpenter. F. L. Carpenter, bill-poster. Transfer Co., C. Lamberton. John H. Bowers, lawyer....**Newspapers**—Weekly, "Gazette." Tuesday. "Reveille," Friday....**Hotels**—Hotel Francis, $1.50, $1.25. Lakeview, $1.25, $1.... **Railroads**—C. & N. W., W. S. Braunner, agt. M. & St. L., G. S. Richardson, agt. J. A. Schmahl, typewriter. Publishers of programme—Redwood Gazette.

MINNESOTA.—Continued.

ROCHESTER—Pop., 10,000. 20 suburban towns; pop., 16,000. **Metropolitan Theatre.** J. E. Reid, mgr. S. c., 1,050. Prices, 25c. to $1.50. Illum., elec. Volt., 110. System, direct. Amperes, 200. Wm. Eastlick, elect. Width prosc. opening, 34 ft. Height, 25 ft. Footlights to back wall, 35 ft. Curtain line to footlights, 2½ ft. Distance between side walls, 66 ft. Between fly girders, 54 ft. Height to rigging loft, 48 ft. 2 traps. Depth under stage, 8 ft. No grooves. 1 bridge. Theatre on ground floor. Julius Bailey, scenic artist. Rube Dyson, stage carpenter. Geo. Darling, prop. man. 8 in orchestra. Lester Schwartz, leader. Printing required, 6 stands, 2,000 heralds, 20 3-sheets, 150 1-sheets, 100 ½-sheets. Dates should read, Metropolitan Theatre, Rochester. Geo. Darling, bill-poster. J. E. Reid, advt. agt. Transfer Co., M. Towner. Express Cos., American, Wells-Fargo. Mayo, physician. Callaghan & Granger, lawyers....**Newspapers**—Daily, "Post and Record," A. W. Blakely. "Bulletin," Archie Gove. "Weekly Democrat," C. Elliott. "Weekly Post and Record."....**Hotels**—Cook's, $2. Rochester, 1.50, West Hotel, $1.50. Norton, $1, 75c. Brown's, $1.25, $1....**Railroads**—C. & N. W., Van Campen, agt. Great Western, M. H. Doherty, agt....Publisher of programme—H. Van Campen.

SANBORN—Pop., 500. **Opera House.** S. c., 300. Prices vary. Illum., gas and elec. Width prosc. opening, 16 ft. Height, 12 ft. Footlights to back wall, 19 ft. Theatre on first floor....**Newspaper**—1 weekly....**Hotels**—Commercial and City.

SAUK CENTRE—Pop., 2,500. **Grand Opera House.** W. H. Williams, mgr. S. c., 800. Theatre on ground floor. John M. Brown, bill-poster....**Newspapers**—"Avalanche," weekly, Thursday. "Herald," weekly, Thursday....**Hotels**—Palmer House, $2. Central House, $1.50. Adams House, $1.50....**Railroads**—N. P., J. W. Ward, agt. Gt. N., J. A. Norris, agt. Transfer Co., Irish Bros.

SLAYTON—Pop., 1,100. **Slayton Opera House.** M. M. Woodgate, mgr. Geo. H. Woodgate, bus. mgr. Illum., lamps. Width prosc. opening, 24 ft. Height, 14 ft. Footlights to back wall, 20 ft. 4 grooves. Distance, curtain line to footlights, 5 ft. Distance between fly girders, 10 ft. Depth under stage, 3 ft. Theatre on second floor. Airy & Smith, scenic artists. A. Rusner, prop. man. Dick Piper, stage man. C. Carman, orchestra leader. 4 in orchestra. Dick Marsh, bill-poster. Dr. Newell, physician. B. H. Whitney, lawyer. Express office, American....**Newspapers**—"Slayton Herald," "Slayton Gazette."....**Hotels**—Slayton and Park House....**Railroads**—C., St. P. N. O. Ry....Publisher of programme—Slayton Herald.

SLEEPY EYE—Pop., 3,000. No theatre at present. Hanson & Son, bill-posters. Transfer, Hanson & Son. Express, American. J. W. Wellcome, Jr., physician. G. W. Gouverville, lawyer....**Newspapers**—"Dispatch," weekly. "Herald," weekly....**Hotels**—Bergs and Smalley....**Railroad**—C. & N. W.

SPRING VALLEY—Pop., 2,500. **Anderson Opera House.** F. E. Nobles, mgr. S. c., 800. Width prosc. opening, 30 ft. Height, 15 ft. Depth footlights to back wall, 20 ft. Distance curtain line to footlights, 5 ft. Distance between side walls, 54 ft. Distance between fly girders, 46 ft. Height grooves from stage, 10 ft. Stage to rigging loft, 22 ft. 4 grooves. Depth under stage, 20 ft. 1 trap. Theatre on second floor. Printing required, 2 stands, 4x8; 2 stands, 4x4; 1 stand, 4x7, 8 3-sheets. Clint Hipes, bill-poster....**Newspapers**—"Sun," "Mercury," "Vidette," weekly....**Hotels**—Commercial House, $2. Crescent Hotel, $1....**Railroads**—C. G. & W., J. F. Margeat, agt. C., M. & St. P., G. Barber, agt. Transfer Co., E. L. Shildahl.

ST. CHARLES—Pop., 1,500. **St. Charles Opera House.** R. A. Johnson, mgr. S. c., 400. Illum., elec. Volt., 220. Width of prosc. opening, 20 ft. Height, 12 ft. Footlights to back wall, 24 ft. Depth under stage, 7 ft. Theatre on ground floor. Expresses, American and Wells-Fargo. F. H. Rollins, physician. F. Campbell, lawyer....**Newspaper**—"St. Charles Union," weekly....**Hotels**—Merchants' and Commercial....**Railroads**—C. & N. W. C. & Gt. W.

ST. CLOUD (including Sauk Rapids)—Pop., 12,000. **Davidson Theatre.** E. T. Davidson, mgr. Open Sundays. S. c., 950. Prices, 25c. to $1. Illum., gas and elec. Volt., 110. Edison system. Prosc. opening, 30 ft. Height, 30 ft. Foot-

MINNESOTA.—Continued.

lights to back wall, 30 ft. 1 set grooves. Curtain line to footlights, 6 ft. Between side walls, 54 ft. Between fly girders, 36 ft. Height of grooves, 23 ft. To rigging loft, 42 ft. Depth under stage, 10 ft. 4 traps. 1 sectional bridge. Grooves can be taken up flush with fly gallery. Theatre on ground floor. Ed. Fourney, scenic artist. Andrew Paff, stage carpenter. 10 in orchestra. Printing required, 7 stands, 25 3-sheets, 175 lithos....**Newspapers**—"Times" and "Journal-Press," dailies....**Hotels**—Grand Central, $2, $1.50. Merchants', $1. Minnesota, $1, 75c....**Railroads**—Northern Pacific, A. M. Cleland, agt. Great Northern, F. S Whitney, agt. Coates Transfer Co.

STILLWATER—Pop., 20,000. **Auditorium Theatre.** H. C. Robertson, mgr. Prices, orchestra, $1, balcony 75c., gallery 25c. Illum., elec. Volt., 104. Amperes, 275. System, A. C. A. C. Johnson, elect. Width prosc. opening, 36 ft. Height of same, 26 ft. Depth, footlights to back wall, 36 ft. Distance, curtain line to footlights, 6 ft. Between side walls, 65 ft. Distance between fly girders, 48 ft. No grooves. Height to rigging loft, 55 ft. Depth under stage, 12 ft. No traps. Height to fly gallery, 21½ ft. No bridges. No scene room. Theatre on first floor. Clem Kranz, prop. man and stage carpenter. L. W. Burchard, leader of orchestra. 8 in orchestra. Peter Lohmer, bill-poster. Printing required, 8 stands, 25 3-sheets, 25 1-sheets, 50 ½-sheets. Dates read, Auditorium, Stillwater, Minn. Transfer Co., H. C. Tarmer. Express offices, American and U. S..... **Newspapers**—Daily and weekly, "Gazette." "Trade News," Fridays....**Hotels**—Sawyer House. Elliot House. Pitman House....**Railroads**—C. M. & St. P. C. St. P. M. & O. N. P. R. R....Publisher of programme—Messenger office.

ST. PETER—Pop., 5,000. **St. Peter Opera House.** Ludcke Bros., mgrs., bus. mgrs. and press agts. S. c., orchestra 324, balcony 100, gallery 200. Illum., elec. Volt., 110. Amperes, 250. System. A. Ludcke, Bros., elect. Width of prosc. opening, 32 ft. Height of same, 18 ft. Depth, footlights to back wall, 40 ft. Distance, curtain line to footlights, 4 ft. Between side walls, 58 ft. Distance between fly girders, 45 ft. No grooves. Height to rigging loft, 42 ft. Depth under stage, 10 ft. 3 traps, located each side and middle. Height to fly gallery, 22 ft. Have grave trap only. Theatre on ground floor. Ludcke Bros., scenic artists. Will Ludcke, prop. man. H. Ludcke, stage carpenter. Geo. Staacke, leader of orchestra. 7 in orchestra. Ludcke Bros., bill-posters and advt. agts. Printing required, 6 stands, 12 3-sheets, 50 1-sheets, 50 ½-sheets. Dates read, St. Peter Opera House. Transfer Co., Ludcke Bros. Express office, American. Dr. Merritt, physician. Geo. Olson, lawyer....**Newspapers**—Weekly, "Tribune," Wednesday. "Herald," Friday. "Free Press," Saturday....**Hotels**—City Hotel, $1 single, 80c. double. Konsbruck, $1, $1.50 single, $1 double. The Nicallet, $2 single, $1.50 double. Better rates if longer than one day....**Railroads**—C., St. P. M. & O. C. & N. W. R. R....Publishers of programme—Ludcke Bros.

TRACY—Pop., 2,500. **Finch's Opera House.** J. A. Craig & Sons, mgrs. S. c., 500. Prices vary. Illum., elec. Volt., 110. Garret Hope, elect. Width of opening, 24 ft. Height, 13 ft. Footlights to back wall, 16 ft. Curtain line to footlights, 2 ft. 4 grooves. Height of grooves, 13 ft. Grooves may be taken up flush with fly gallery. Distance between side walls, 48 ft. Distance between fly girders, 4 ft. Height to rigging loft, 14½ ft. Height to fly gallery, 14 ft. Depth under stage, 3 ft. 2 traps, center and back. No scene room. Theatre on second floor. J. A. Craig & Sons, prop. men. C. F. Price, stage carpenter. Printing required, 2 stands, 2 3-sheets, 5 1-sheets, 2 ½-sheets. Dates to read, Finch's Opera House. Mgrs., bill-posters. Transfer, Craig's Transfer Co. Express, American. C. M. Ferro, phyician. F. S. Brown, lawyer....**Newspapers**—2 weeklies....**Hotels**—Depot, $2, $1.50; Exchange, $1.50, $1.25, $1....**Railroad**—C. & N. W., C. J. Burns, agt....Publishers of programme—"Republican-Trumpet."

WABASHA—Pop., 3,000. **Hirschy Opera House.** C. C. Hirschy, mgr. S. c., 400. Depth footlights to back wall, 20 ft. Distance between side walls, 50 ft. Theatre second floor. Printing required, 3 stands, 50 3-sheets, 25 1-sheets, 25 ½-sheets. H. J. Pane, bill-poster....**Newspapers**—"Wabasha Herald," weekly.

MINNESOTA.—Continued.

Thursday. "Wabasha Standard," weekly, Thursday....**Hotel**..Hurd House, $1.50, $1....**Railroads**—C., M. & St. P., H. E. Jones, agt. C. P. Chippewa Valley R. R. Minn, Midland.

WARREN—Pop., 1,700. **Warren Opera House.** C. S. Wies, mgr. S. c., 300 to 500. Width prosc. opening, 16 ft. Height, 11 ft. Depth footlights to back wall, 20 ft. Distance curtain line to footlights, 1 ft. Distance between side walls, 30 ft. Distance between fly girders, 18 ft. Height grooves from stage, 15 ft. Stage to rigging loft, 15 ft. Grooves, 3 set scenery. Depth under stage, 6 ft. Theatre on first floor....**Newspapers**—"Warren Register," "Warren Shief," weekly....**Hotels**—Windsor, $2, $1.25. Lyons House, $1. Jarrett House, $1.... **Railroads**—Gt. N. R. R. Co., J. P. O'Connell, agt. Minn., St. P. & S. St. Marie Ry., Fred M. Chapie, agt. Transfer Cos., Justus Carlson, Christ Hjele.

WASECA—Pop., 3,500. **Ward's Opera House.** C. H. Watson, mgr. S. c., 550. Prices, 25c. to $1. Illum., elec. Volt., 220. Edison system. Width of prosc. opening, 22 ft. Height, 30 ft. Footlights to back wall, 50 ft. Curtain line to footlights, 2 ft. Distance between side walls, 41 ft. Distance between fly girders, 32 ft. Height to rigging loft, 30 ft. Depth under stage, 10 ft. Usual traps. Scene room. Theatre on ground floor. Complete scenic equipment. 9 pieces in orchestra. Transfer, Bryant. Bros....**Newspapers**—Weekly, "Journal," "Radical," Wednesday. "Herald," Friday....**Hotels**—Grant House, $2, $1.50. Waverly, $1, $1.25. Ryan Hotel, $1, $1.25....**Railroads**—C. & N. W. Ry., F. W. White. agt. Minneapolis & St. Louis R. R., H. C. Yutzey, agt.

WILLMAR—Pop., 5,000. **Wilmar Opera House.** Crosby & Markhus. mgrs. S. c., 650. Prices, 25c. to 75c. Illum., elec. Width prosc. opening, 22 ft. Height, 16 ft. Footlights to back wall, 28 ft. No grooves. Distance curtain line to footlights, 2 ft. 1 trap, center. Theatre on ground floor. Printing required, 5 stands, 25 1-sheets, 15 3-sheets, 50 ½-sheets. Dr. E. S. Frost, physician. Samuel Porter, lawyer....**Newspapers**—Weekly, "Gazette," "Tribune."....**Hotels**—Merchants', $2, $1.50. Central, $1.50, $1.25. Commercial, $1....**Railroad**—Gt. Northern, E. Herberg, agt....Publishers of programme—"Gazette."

WINONA—Pop., 20,000. **Winona Opera House.** O. F. Burlingame, mgr. S. c., 1,200. Width prosc. opening, 34 ft. Height, 32 ft. Depth, footlights to back wall, 37 ft. Distance, curtain line to footlights, 2 ft. Distance between side walls, 64 ft. Distance between fly girders, 44 ft. Stage to rigging loft, 54 ft. Depth under stage, 10 ft. 5 traps, located 2 side and 3 center. Theatre on first floor. Printing required, 10 stands, 40 3-sheets, 100 1-sheets, 150 ½-sheets. O. F. Burlingame, bill-poster. J. Mott, stage carpenter and prop. man....**Newspapers**—"Independent," Mr. White. "Republican." "Herald," daily, Mr. Hill....**Hotels**—Winona, $2 and up. Jewel, $1.50 single, $1.25 double. Northwestern, $1.25 single, $1 double. Merchants', $1.25, $1....**Railroads**—C. & N. W. C., M. & St. P. Green Bay & Winona. Burlington. Transfer Cos., Nevins & Mallery, 'Bus Line.

WINTHROP—Pop., 1,000. **City Hall.** F. J. Schisler, mgr., bus. mgr. and press agt. S. c., 500. Illum., elec. F. A. Osberg, stage carpenter. Width prosc opening, 20 ft. Height, 15 ft. Depth, footlights to back wall, 20 ft. Distance, curtain line to footlights, 3 ft. Distance between side walls, 40 ft. Theatre on second floor. Transfer Co., Huelskamp Bros....**Newspaper**—"News," weekly, Thursday, Alvin T. Johnson....**Hotels**—Seiter House. Windsor House, $2. Minnesota House, $1....**Railroad**—M. & St. L., G. A. Garnes.

ZUMBROTA—Pop., 1,400. **City Hall Theatre.** J. H. Farwell, mgr. S. c., 120. Prices vary. Illum., elec. Persons & Co., elects. Footlights to back wall, 40 ft. Curtain line to footlights, 5 ft. Depth under stage, 3 ft. 2 traps. Theatre on first floor....**Newspaper**—"News," weekly....**Hotels**—Zumbrota, $2. Commercial, $1....**Railroads**—C. Gt. W. C. & N. W. C., M. & St. P.

MISSISSIPPI

BILOXI—Pop., 9,000. **Dukate's Theatre.** Geo. W. Wilkes, mgr. S. c., 750. Prices, 25c., 50c., 75c., $1. Illum., elec. Volt., 52 and 104. System, alternating and 125 cycle. Amperes, 25 to 150. Pelaez, elect. Prosc. opening, 26 ft. Height,

MISSISSIPPI.—Continued.

18 ft. Footlights to back wall, 30 ft. Curtain line to footlights, 5 ft. Distance between side walls, 42 ft. Between fly girders, 32 ft. Height to rigging loft, 60 ft. To fly gallery, 25 ft. 1 trap. Depth under stage, 10 ft. No grooves. Scene room. Theatre on second floor. Bourdon, stage carpenter and prop. man. Thelma Wilkes, leader of orchestra. Printing required, 5 stands, 15 3-sheets, 100 1-sheets, 50 ½-sheets, 2,500 heralds. Dates read, Dukate's Theatre. Express Co., Southern. W. T. Bolton, physician. W. A. White, lawyer....**Newspaper**—Daily, "Herald," Mr. Bell....**Hotels**—Arcade, $1.25, $2. Kennedy, European. Chiapella, European. Breslow, $1.50, $2....**Railroad**—L. & N....Publisher of programme—Herald.

BROOKHAVEN—Pop., 7,350. **Heuck's Theatre.** Chas. Heuck, mgr. S. c., 710. Prices vary. Illum., elec. Volt., 104, alternating. Width of prosc. opening, 25 ft. Height, 20 ft. Footlights to back wall, 35 ft. Curtain line to footlights, 4 ft. No grooves. Distance between side walls, 50 ft. Height to rigging loft, 28 ft. Height to fly gallery, 18 ft. Depth under stage, 7 ft. 2 traps. Scene room. Theatre on ground floor. A. Blur, prop. man. Jack Glen, stage carpenter. Printing required, 4 stands, 20 3-sheets, 20 1-sheets, 30 ½-sheets. Dates should read, Henck's Theatre. R. Barnes, bill-poster. Transfer, McMahon. Express, American. J. H. Johnson, physician. H. Cassidy, lawyer....**Newspapers**—"Leader," semi-weekly; "Times," Thursday....**Hotels**—The Inez, $1.75, $2; White House, $1, $1.25; King House, $1, $1.25....**Railroads**—Ill. Cent.; Miss. Cent.; Brookhaven & Pearl R. The Mississippi Central, new line from Hattiesburg to Natchez....Publisher of programme—"Times."

CANTON—Pop., 5,500. **Odd Fellows' Opera House.** J. A. Herron, mgr. and press agt. S. c., 600. Prices, 35c. to $1. Illum., elec. Prosc. opening, 35 ft. Height, 14 ft. Footlights to back wall, 50 ft. 4 sets of grooves. Curtain line to footlights, 3 ft. Between side walls, 50 ft. Height of grooves, 12 ft. 16 grooves on each side. Depth under stage, 3 ft. 5 traps. Theatre on second floor. Coleman, prop. man and stage carpenter. No orchestra. Frank Latham, bill-poster. Printing required, 4 stands, 12 3-sheets, 50 lithos. Dates to read, Opera House. Transfer Co., E. W. Stiles. Express, American. Dr. C. S. Priestley, physician. T. S. Ward, lawyer....**Newspapers**—"Picket" and "Times."....**Hotels**—Trolio, $2, $1.50. Southern, $1....**Railroad**—I. C. R. R., B. F. Galvani, agt.

CLARKSDALE—Pop., 7,000. **New Clarksdale Theatre.** F. G. Wingfield, lessee and mgr. A. M. Sommers, treas. S. c., 900. Prices vary. Illum., eelc. Volt., 104. Alternating system. R. C. Rimmer, elect. Width prosc. opening, 32 ft. Height, 24 ft. Footlights to back wall, 34 ft. Curtain line to footlights, 6 ft. Distance between side walls, 62 ft. Between fly girders, 44 ft. Height to rigging loft, 42 ft. To fly gallery, 44 ft. 2 traps. Depth under stage, 6 ft. Height of grooves, 42 ft. May be taken up flush with fly gallery. No scene room. Theatre on first floor. 8 dressing rooms. R. C. Rimmer, stage carpenter. Jewel Ferguson, prop. man. Dates should read, New Clarksdale Theatre. Express Co., American. L. D. Harrison, physician. J. W. Cutrer, lawyer....**Newspapers**—Weekly, "Banner," "Challenge," "Register-Journal."....**Hotels**—Alcazar, $2 up; Railroad, $3; Mosely, $2; Robinson, $2; Antone's, European....**Railroads**—Y. & M. V. R. R. Direct line between Memphis and New Orleans and Jackson, Miss.

COLUMBUS—Pop., 15,000. **Columbus Theatre.** Patterson & Street, mgrs. S. c., 650. Prices, 25c. to $2. Illum., gas and elec. Volt., 110. Width prosc. opening, 30 ft. Height, 30 ft. Footlights to back wall, 33 ft. Curtain line to footlights, 3 ft. Distance between side walls, 50 ft. Height to rigging loft, 45 ft. Theatre on second floor. Grooves may be taken up flush with fly gallery. Scene room. T. J. Dugard, stage carpenter. Prof. Taylor, orchestra leader. Will Henderson, bill-poster. Printing required, 7 stands, 40 3-sheets, 40 1-sheets, 40 ½-sheets, 150 lithos. Dates to read, Columbus Theatre....**Newspapers**—Daily, "Dispatch," "Commercial."....**Hotels**—Stone Hotel (best), American, $2.50; Star Hotel, American, $2; West House, American, $1; Commercial, $2.50; Smith House, $1....**Railroads**—Mobile & Ohio. Montgomery & St. L., W. B. Hopkins, agt. Southern, E. P. Wilkinson, agt. Transfer Co., Lee George....Publisher of programme—Columbus "Dispatch."

MISSISSIPPI.—Continued.

CORINTH—Pop., 7,500. **Opera House.** Edwin East, mgr. S. c., 1,000. Prices, 25c. to $1.50. Illum., elec. Volt., 110. System, direct. E. Machetti, elect. 416 amperes. Stage dimensions: Width prosc., 38 ft. Height, 25 ft. Depth, footlights to back wall, 40 ft. Distance, curtain line to footlights, 4 ft. Between sidewalls, 66 ft. Between girders, 54 ft. Height to rigging loft, 54 ft. No grooves. Depth under stage, 5 ft. 2 traps, on stage. Height to fly gallery, 30 ft. Scene room. Theatre on second floor. Sosman & Landis, artists. Tom Woodward, stage mgr. Joe Phillips, carpenter. Sanford Harris, prop. man. E. J. East, orchestra leader. 10 in orchestra. Printing required, 10 stands, 20 3-sheets, 100 ½-sheets, 2,500 heralds. Transfer Co., J. J. Bell. Express offices, Southern and American. Theo. Borreum, physician....**Newspapers**—"Corinthian," daily; "Herald," weekly....**Hotels**—Cox, $2; Waldron, $2; Hall, $1.... **Railroads**—M. & O., Southern and I. C., G. H. Strickland, agt....Publishers of programme—"Corinthian."

DURANT—Pop., 2,000. **Wilkes Opera House.** B. B. Wilkes, mgr. S. c., 400. Width prosc. opening, 30x40 ft. Depth, footlights to back wall, 40 ft. Distance, curtain line to footlights, 3 ft. Theatre on second floor. Printing required, 3 stands, 4 3-sheets, 2 1-sheets, 2 ½-sheets. Walter Odom, bill-poster....**Newspaper**—"Durant News," weekly....**Hotels**—Two, $2 single....**Railroad**—I. C., Foss, agt. Transfer, J. L. Sanders. Express, American.

GREENVILLE—Pop., 12,000. **Grand Opera House.** Harry March, mgr. and press agt. S. c., orchestra, 550; balcony, 350; gallery, 200. Illum., elec. Volt., 52, alternating, and 110 direct. Mr. Mayor, elect. Width of prosc. opening, 45 ft. Height, 30 ft. Depth footlights to back wall, 50 ft. Between side walls, 75 ft. 3 traps, 2 side and 1 deep center. Grooves can be taken up flush with fly gallery. Scene room. Theatre on ground floor. Ed Kirkindale, prop. man and bill-poster. Prof. Bounch, leader of orchestra. 5 in orchestra. Printing required, 6 stands, 15 3-sheets, 100 1-sheets, 50 ½-sheets. Dates to read, Grand Theatre. Express offices, American and Southern. Dr. Oadneal, physician. Eugene Bogan, lawyer.... **Newspapers**—"Democrat," "Times," "Spirit"....**Hotels**—Neuman, European, 75c. single, 50c. double; Cowan, $2.50 up; Arlington, $1.50 single, $1.25 double; Inn, European, 75c., 50.; Arnet, $1.25 single, $1 double; Avenue, $1.50....**Railroads**—Yazoo & Miss. Valley, Grant Rucks, agt.; Southern, Mr. Olivar, agt.

GREENWOOD—Pop., 6,500. **Greenwood Opera House.** Stein & Wilson, mgrs. S. c., 688. Prices, 50c. to $1.50. Illum., elec. H. D. Walker, elect. Theatre on ground floor. H. J. Selliger, stage mgr. and bill-poster. Printing required, 6 stands, 40 3-sheets, 50 1-sheets, 75 ½-sheets. Dates to read, At Greenwood Opera House. Transfer Co., Miller & Anthony. Express offices, American and Southern. W. A. Burkhalter, physician. Gwin & Mounger, lawyers....**Newspapers**—"Commonwealth," weekly. "Enterprise," weekly, issued on Friday....**Hotels**—Greenwood, $2 up; Reiman, $2.50 up; Kitchell, $2; Howard, $1.50....**Railroads**—I. C. R. R. Co., W. Wilkerson, agt. Southern, W. H. Stokes agt....Publisher of programme—Greenwood "Commonwealth."

HATTIESBURG—Pop., 22,000. **Auditorium Theatre.** Mort L. Bixler, lessee and mgr. S. c., orchestra, 350; balcony, 200; gallery, 250. Prices, $1.50, $1, 75c., 50c., 25c. Illum., elec. Volt., 220 direct, 110 alternating. I. J. Miller, elect. Width prosc. opening, 28 ft. Height, 26 ft. Depth, footlights to back wall, 30 ft. Distance curtain line to footlights, 2 ft. Between side walls, 55 ft. Distance between fly girders, 48 ft. No grooves. Height to rigging loft, 60 ft. Depth under stage, 9 ft. 2 traps, side and center. Height to fly gallery, 30 ft. No scene room. Theatre on first floor. Howard Rhoads, stage carpenter and bill-poster. Printing required, 5 stands, 7x4; 4 stands, 2x4; 20 3-sheets, 25 1-sheets, 50 ½-sheets, 2,000 heralds. Dates to read, Auditorium, Hattiesburg, Miss. Transfer Co., W. O. Graham. Express office, Southern....**Newspaper**—"Progress," daily, Wm. Moffat....**Hotels**—Hattiesburg, $1 and up; Klondyke, American, $2, $2.50; Fabacher (stag), 75c.; Windsor, 75c. 50c....**Railroads**—N. O. & N. E., C. M. Hassell, agt. G. & S. I., R. C. Curry. M., J. & K. C. Miss. Central....Publishers of programme—Martin Print Co.

HAZELHURST—Pop., 1,500 to 1,800. **Faler Opera House.** M. F. Mangold, mgr. S. c., 500 Width prosc. opening, 25 ft. Height, 15 ft. Depth, footlights to

MISSISSIPPI.—Continued.

back wall, 18 ft. Distance, curtain line to footlights, 3 ft. Distance between side walls, 48 ft. Height of grooves from stage, 11 ft. Stage to rigging loft, 4 ft. 3 grooves. Depth under stage, 4 ft. 1 trap, located center. Theatre on second floor. Ailus McMaster, bill-poster....**Newspaper**—"Hazlehurst Courier," weekly, Thursday....**Hotels**—Marx, Ford and Commercial....**Railroad**—Illinois Central.

HOLLY SPRINGS—Pop., 3,500. **Holly Springs Theatre.** McKie & Anderson, mgrs. S. c., 500. Illum., elec. Volt., 104. Amperes, 50. Edison system. Edward Rogers, elect. Width of prosc. opening, 20 ft. Height, 14 ft. Depth footlights to back wall, 16 ft. Distance curtain line to footlights, 3 ft. Between side walls, 40. All drop scenery. Height of loft, 50 ft. Depth under stage, 4 ft. 1 trap, between 3d and 4th groove. Theatre on second floor. L. A. Anderson, bill-poster and advt. agt. Amount of printing required, optional. Transfer, Daney & Roberts. Express offices, American and Southern. Dr. Seals, physician. Smith & Totten, lawyers....**Newspapers**—"Reporter," Thursday. "South," Thursday.... **Hotels**—Tyson House, $1.50 single, $1.25 double. Van Noy Hotel, $3. Hancock House....**Railroads**—Illinois Central, J. M. Taylor, agt. Frisco.

JACKSON—Pop., 31,653. **Century Theatre.** S. C. Marshall, mgr. Mrs. S. C. Marshall, press agt. S. c., 1,326. Prices, 25c. to $1.50. Illum., gas and elec. Volt., 112. Amperes, ample. Alternating system. 60 cycle. Robt. Smith, elect. J. A. Kuriger, stage carpenter. I. W. Hale, property man. H. P. Pierson, orchestra leader. 6 in orchestra. Joe Brown, bill-poster. Transfer Co., Downing Bros. Dates should read, Century Theatre. Printing required, 6 stands, 20 3-sheets, 40 1-sheets, 30 ½-sheets. Express offices, American and Southern. J. F. Hunter, physician. Width of prosc. opening, 34 ft. Height, 32 ft. Depth from footlights to back wall, 40 ft. Distance, curtain line to footlights, 5 ft. Between side walls, 68 ft. Distance between fly girders, 50 ft. No grooves. Height of rigging loft, 62 ft. Depth under stage, 12 ft. 2 traps, located right center and left. Height to fly gallery, 25 ft. 3 bridges, located right, left and center back. Theatre on ground floor. Sosman & Landers, scenic artists.... **Newspapers**—"Clarion Ledger," morning, R. H. Henry; "Evening News," evening, F. L. Bellenger....**Hotels**—Edwards, $2.50 up; Lawrence, $2 up; Hotel Lemon, $2 up; Green Tree, $1 up; Jones Cafe, European, 50c., 75c....**Railroads**—Yazoo & Miss. Valley; Queen & Crescent; Illinois Central; Gulf & Ship Island....Publishers of Programme—Tucker Printing Co.

LAUREL—Pop., 6,500. **Laurel Opera House.** Alex. D. Hudson, mgr. Geo. A. Smith, bus. mgr. and press agt. S. c., 650. Prices, 50c. and 75c. Illum., elec. Volt., 110. System, direct. Prosc. opening, 27 ft. Height, 16 ft. Footlights to back wall, 35 ft. Curtain line to footlights, 8 ft. Height to rigging loft, 21 ft. 1 trap. Depth under stage, 3 ft. Theatre on second floor. Geo. H. Smith, stage carpenter. Printing required, 2 stands, 6 3-sheets, 15 1-sheets, 50 ½-sheets. Geo. H. Smith, bill-poster. Alex. D. Hudson, agt. Dates should read, Laurel Opera House. Express Co., Southern....**Newspapers**—"Chronicle" and "Commercial," weekly....**Railroad**—N. O. & N. E....Publisher of programme—Chronicle.

McCOMB—Pop., 8,500. Draw from 12,000. **New Opera House.** A. J. Hackett, mgr. and propr. S. c., 850. Prices, 25c. to $1. Illum., elec. Width of prosc. opening, 25 ft. Height, 28 ft. Depth, footlights to back wall, 30 ft. Distance, curtain line to footlights, 3 ft. Distance between side walls, 40 ft. Height to rigging loft, 35 ft. Depth under stage, 4 ft. 1 trap, center. Theatre on first floor. Printing required, 4 stands, 30 3-sheets, 75 1-sheets, 75 ½-sheets. A. J. Hackett, bill-poster....**Newspapers**—"Enterprise," Thursday. "Journal," daily....**Hotels**—McColgan, $1.50. Hanford, $1....**Railroad**—I. C. R. R.

MERIDIAN—Pop., 25,000. **Grand Opera House.** L. Rothenberg, mgr. W. E. Jones, bus. mgr. and press agt. S. c., 1,500. Prices, 35c. to $1.50. Illum., gas and elect. Jno. Haas, stage carpenter. Width prosc. opening, 29 ft. Height, 35 ft. Depth footlights to back wall, 41 ft. Distance curtain line to footlights, 6 ft. Distance between side walls, 55 ft. Distance between fly girders, 46 ft. Height grooves from stage, 18 ft. Stage to rigging loft, 47 ft. 4 grooves. Depth under stage, 8 ft. 1 trap, located center. Grooves can be taken up flush with fly gallery. Scene room. Theatre on second floor. Prof. Leake, leader of orchestra.

MISSISSIPPI.—Continued.

7 in orchestra. Printing required, 6 stands, 15 3-sheets, 200 1-sheets and ½-sheets. Dates to read, Grand Opera House. J. E. James, bill-poster....**Newspaper**—"Star," daily....**Hotels**—Southern, $2.50 up. Grand Avenue, $1.50, $2. Culpeper, $1. Kimbrall Rest, European, 50c....**Railroads**—M. & O. R. R. Ala. & V. N. O. & N. E. A. G. S. Southern Ry. Transfer Co., H. Thornton.

GRAND AVE. HOTEL—MERIDIAN, MISS.

LEO LUTZ, Proprietor H. E. MANN, Manager

EUROPEAN PLAN RATES, 50c. AND UP

ONLY FIRST-CLASS CAFE IN THE CITY

ONE BLOCK FROM DEPOT ONE BLOCK FROM THEATRE

H. THORNTON TRANSFER AND LIVERY, Meridian, Miss.

Only transfer company in city. First-class equipments for handling Theatrical and Commercial Baggage

Office, Front Street Both Phones

Also proprietor HATTIESBURG TRANSFER AND LIVERY. Office, West Pine St. Phone 94. Next to Opera House

NATCHEZ—Pop., 15,000. **Baker-Grand Theatre.** E. M. Clarke, mgr. S. c., 1,280. Standing room, 300. Capacity, 1,580. Prices, 25c. to $1. Illum., gas and elec. Elect. volt., 110. Current, 52, alternating. Width of prosc. opening, 33 ft. Height of same 26 ft. Depth, footlights to rear wall, 35 ft. Distance, curtain line to footlights, 3 ft. Distance between side walls, 70 ft. Distance between fly girders, 48 ft. No grooves. Height to rigging loft, 56 ft. Depth under stage, 10 ft. 3 traps. Theatre on ground floor. Printing required, 5 stands, 10 3-sheets, 50 asst. lithos. Dates to read, Baker-Grand, Natchez....**Newspapers**—"Democrat," morning and weekly, Charles Miller. "Bulletin," evening, daily, Wm. A. Diers....**Hotels**—Natchez, $2.50 and up. Pearl, European, 50c....**Railroads**—Y. & M. V. & Illinois Central, W. R. Jones, agt. Texas & Pacific, Iron Mountain, C. B. Brownell, agt. Express, American, Southern and Pacific.

PORT GIBSON—Pop., 4,000. **Hackett's Theatre.** N. L. Hackett, mgr. Miss Rea Hackett, press agt. S. c., 700. Prices, 50c. to $1. Illum., elec. Volt., standard. System, Edison. H. D. Brownlee, elect. Width prosc. opening, 32 ft. Height, 18 ft. Footlights to back wall, 28 ft. Curtain line to footlights, 2½ ft. Distance between side walls, 19 ft. Between fly girders, 44 ft. Height to rigging loft, 38 ft. To fly gallery, 22 ft. 2 traps. Depth under stage, 15 ft. Grooves when ordered. Height, 24 ft. May not be taken up flush with fly gallery. Customary bridge. Scene room. Theatre on ground floor. N. L. Hackett, Jr., stage carpenter. A. Levy, prop. man. 8 in orchestra. Miss R. Goldsmith, leader. Printing required, 6 stands, 18 3-sheets, 40 1-sheets, 50 ½-sheets. Hackett, bill-poster. Dates should read, Hackett's Theatre. Transfer Co., H. Trishman. Express Co., American. Geo. W. Acker, physician. J. McC. Martin, lawyer....**Newspapers**—Daily, "Reveille"; weekly, "Defender," H. H. Caisler....**Hotels**—City, $2, $1.50. Riteman, $1.50, $1. Wheeless, $1.50, $1.25.... **Railroads**—Yazoo & Miss. Valley, I. C. R. R. Div....Publishers of programme—The Herald Co., Vicksburg.

RIPLEY—Pop., 800. No theatre at present.

SARDIS—Pop., 2,000. **Opera House.** J. F. Hightower, mgr. S. c., 500. Illum., elec. Theatre on second floor. Remodeled scenery and auditorium Feb. 1, 1902....**Newspaper**—"Southern Reporter."....**Hotel**—Sardis Hotel, Mrs. J. E. Bridger....**Railroad**—I. C., W. B. Coggin, agt. All fast trains stop.

STARKVILLE—Pop., 2,500. **Opera House.** T. F. Lamb, mgr. S. c., 325. Prices, 50c. and 75c. Width prosc. opening, 20 ft. Height, 12 ft. Footlights to back wall, 22 ft. Curtain line to footlights, 4 ft. Distance between fly girders, 30 ft. 5 grooves. Depth under stage, 3 ft. Distance between side walls, 45 ft. Height of grooves, 10 ft. 1 trap, center. Grooves can be taken up flush with fly

MISSISSIPPI.—Continued.

gallery. Scene room. Theatre on second floor. J. D. Deans, stage carpenter. T. F. Lamb, bill-poster. Printing required, 3 stands, 4x5, 8 3-sheets, 30 lithos. Transfer Co., W. H. Childs. Express offices, Southern and Adams. Dr. Eckford, physician. Bell & Daniels, lawyers....**Newspapers**—"East Mississippi Times," Thursday. "Newer," Friday....**Hotels**—Central, $2 single, $1.50 double. Commercial, $2 single, $1.50 double....**Railroads**—Mobile & Ohio, Jessie Owen, agt. Illinois Central, Foss, agt....Publisher of programme—Bob Bell.

VICKSBURG—Pop., 23,000. **Walnut Street Theatre.** Henry Mayer, bus. mgr. S. c., 1,400. Prices, 25c. to $1.50. Illum., gas and elec. Width prosc. opening, 33 ft. Height, 26 ft. Footlights to back wall, 50 ft. Curtain line to footlights, 4 ft. Distance between side walls, 63 ft. Height to rigging loft, 52 ft. Depth under stage, 8 ft. 3 traps, 1 center, 1 each side. Grooves can be taken up flush with fly gallery. Scene room. Theatre on first floor. Geo. H. Johnson, scenic artist. Printing required, 4 stands, 4x6 or 4x7, 2 8-sheets, 35 3-sheets, 50 1-sheets. Dates to read, Walnut Street Theatre. Transfer Co., Bud Bazunky. Express, American and Southern. R. A. Quinn, physician. Catchings & Catchings, lawyers....**Newspapers**—Daily, "Vicksburg Herald," "American."....**Hotels**—Carroll, Piazza, Mrs. Delaney....**Railroads**—Y. & M. V., A. Daniels, agt. Q. & C., F. M. Donohue, agt.

WATER VALLEY—Pop., 5,500. **Valley City Opera House.** Starke & Turnage, mgrs. S. c., 500. Width prosc. opening, 30 ft. Height, 20 ft. Depth footlights to back wall, 32 ft. Distance curtain line to footlights, 8 ft. Distance between fly girders, 30 ft. Height grooves from stage, 10 ft. Stage to rigging loft, 18 ft. 4 grooves. Depth under stage, 4 ft. 1 trap, located center. Grooves can be taken up. Theatre on second floor. Printing required, 4 24-sheets, 2 16-sheets, 4 12-sheets, 5 stands, 10 3-sheets, 30 1-sheets, 30 ½-sheets. Hamner Collins, bill-poster....**Newspapers**—"Progress and Herald," weekly, Saturday. "Itemizer," weekly, Wednesday....**Hotels**—Howd House, $2. Brown House, $1. Herring House, $2. Olingers, $1....**Railroad**—I. C., Geo. Hadaway, agt. Transfer Cos., E. M. Baddeley, Ware & Tarver.

WEST POINT—Pop., 6,000. **West Point Opera House.** W. L. West, mgr. S. c., 700. Prices, 25c. to $1. Owen Taylor, elect. W. L. West, bill-poster. House on second floor....**Newspapers**—"Leader," "Dixie Press," weekly. "Times-Herald," daily....**Hotels**—New Holt, J. W. Murray, propr., $2 and up. Southern, J. A. Shirley, propr., $1 and up. Kyle House, J. M. Clapper, propr., $1 and up....**Railroads**—M. & O., J. E. Cunningham, agt. Southern, Clarence Exum, agt. I. C., F. E. Johann, agt. Transfer, West Point Transfer Co., W. L. West, propr.

WINONA—Pop., 4,000. **Winona Opera House.** S. B. Cowan, mgr. S. c., 500. Prices 25c. to $1. One-night and week stands. Theatre on ground floor. Express offices, American and Southern. Dr. Geo. Baskerville, physician. Frank Thompson, lawyer....**Newspaper**—"Winona Times," Friday....**Hotels**—Wistera, $2.50; City, $1....**Railroads**—Illinois Central, B. A. Tolbert, agt.; Mobile & Ohio, T. P. Sutton, agt. Transfer Co., Hester's Transfer Co.

YAZOO CITY—Pop., 9,000. No theatre at present.

MISSOURI

ALBANY—Pop., 3,000. **Opera House.** Couther & Grantham, mgrs. J. M. Cranor, bus. mgr. and press agt. Prosc. opening, 15 ft. Height, 9 ft. Footlights to back wall, 15 ft. Curtain line to footlights, 1 ft. Distance between side walls, 40 ft. Between fly girders, 10 ft. Height to rigging loft, 9 ft. Depth under stage, 3 ft. 6 grooves. Height, 9 ft. May be taken up flush with fly gallery. No bridge. No scene room. Theatre on second floor. J. L. Gill, scenic artist. G. A. Winslow, stage carpenter. Ed. Baugh, prop. man. Printing required, 3 stands, 28 3-sheets, 6 1-sheets, 6 ½-sheets. Ed. Baugh, bill-poster. Dates should read, Opera House. Express, Adams. D. A. Graham, physician. P. B. Yous, lawyer....**Newspapers**—Weekly, "Ledger," "Capital."....**Hotel**—New Albany.... **Railroad**—C. B. & Q....Publisher of programme—Ledger.

MISSOURI.—Continued.

APPLETON CITY—Pop., 2,000. **Durley Hall.** J. S. House, prop. S. c., 450. Width prosc. opening, 24 ft. Depth, footlights to back wall, 23 ft. Distance, curtain line to footlights, 6 ft. Distance between side walls, 50 ft. Distance between fly girders, 40 ft. Height, grooves from stage, 12 ft. 4 grooves. Depth under stage, 3 ft. 1 trap, located right center. Theatre on second floor. Jos. A. Cox, bill-poster....**Newspapers**—"Appleton City Journal," weekly, Thursday. "Appleton City Tribune," weekly, Tuesday....**Hotels**—Durley, $2, special rates. City Hotel, $1....**Railroad**—M., K. & T.

AURORA—Pop., 10,000. **Miner's Opera House.** Louis J. Minor, mgr. S. c., 800. Illum., elec. Width prosc. opening, 26 ft. Height, 18 ft. Depth footlights to back wall, 30 ft. 4 sets of grooves. Curtain line to footlights, 2 ft. Between side walls, 46 ft. Stage to rigging loft, 46 ft. Depth under stage, 5 ft. 3 traps. Scene room. Theatre on ground floor. Harry Moist, prop. man. Frank Rupple, stage carpenter. Louis J. Minor, city bill-poster. Printing required, 6 stands, 18 3-sheets, 100 1-sheets, 50 ½-sheets. Dates should read, Miner's Theatre. Transfer, Bill Young. Melton, physician. Louis J. Minor, lawyer. Express, Adams, Wells-Fargo, Pacific....**Newspapers**—"Argus," daily. "Advertiser," daily....**Hotels**—Aurora, $1.50, $1.25. Gold Dust, $1. Bank, $1.25, $1.50. Gibson, $1. McKinney, $1....**Railroads**—Mo. Pacific. Aurora & Greenfield. Frisco. Typewriting by manager's stenographer....Publisher of programme—"Argus." House entirely rebuilt and redecorated November, 1905.

BETHANY—Pop., 3,000. **Auditorium Theatre.** Geo. M. Siegenthaler, mgr. S. c., 500. Illum., elec. Volt., 110. Frank Slinger, elect. Width prosc. opening, 24 ft. Height, 16 ft. Footlights to back wall, 24 ft. Distance curtain line to footlights, 4 ft. Distance between side walls, 50 ft. Distance between fly girders, 42 ft. Height of grooves from stage, 16 ft. Height stage to rigging loft, 20 ft. 4 grooves. Depth under stage, 4 ft. 2 traps, located centre and side. Grooves can be taken up flush with fly gallery. Theatre on second floor. Printing required, 6 stands, 10 3-sheets, 40 1-sheets, 35 ½-sheets. Cunningham Bill-Posting Co., bill-posters. Dates should read, Auditorium Theatre. Geo. Hawse, stage carpenter. E. Swatzel, prop. man....**Newspapers**—"Republican," "Democrat," weekly. "Clipper"....**Hotels**—Central, $2. Bethany, $1. Schwenk, $1. Q., $1.... **Railroad**—C., B. & Q. R. R., M. Shamblin, agt. Transfer, G. B. Dodd. Express, Adams....Publisher of programme—George McDowell.

BOONVILLE—Pop., 5,000. **Stephens New Opera House.** Stephens & Hickman, mgrs. S. c., 850. Illum., elec. Wm. Prestin, stage carpenter. Width prosc. opening, 28 ft. Height, 18 ft. Depth of footlights to back wall, 32 ft. Distance curtain line to footlights, 4 ft. Distance between side walls, 47 ft. Distance between fly girders, 42 ft. Height of stage to rigging, 50 ft. Depth under stage, 8 ft. 1 trap. Locality of trap, centre. Theatre on ground floor. Printing required, 5 stands, 25 3-sheets, 50 1-sheets, 100 ½-sheets. Dates read, Stephens New Opera House. J. H. Berry, bill-poster. Transfer, James Gault. Express, American and Pacific....**Newspapers**—"The Advertiser," Friday. "Democrat," Friday. "Republican," Thursday. "Wasp," Saturday....**Hotels**—Million House, City Hotel, Mahan House, $1. Kentucky House, $1....**Railroads**—Missouri Pacific. Missouri, Kansas & Texas.

BROOKFIELD—Pop., 7,000. **New DeGraw Theatre.** Fred Dickenson, mgr. S. c., 1,000. Prices, 25c. to $1.50. Illum., elec. and gas. Width prosc. opening, 32 ft. Height, 24 ft. Gridiron, 48 ft. Footlights to back wall, 32 ft. Curtain line to footlights, 3 ft. Width between walls, 58 ft. Depth under stage, 8 ft. Bridge and 2 traps. Theatre on ground floor. Express, Adams....**Newspapers**—"Argus," "Budget," "Gazette."....**Hotels**—Elliott, Q. Hotel, Lopierre, Maxwell.

BRUNSWICK—Pop., 2,600. **Russell Opera House.** John Meyer, Sr., owner. Wallace & Sasse, mgr. S. c., 700. Prices, 25c. to 50c. Illum., elec. Volt., 110. Edison system. O. K. Benecke, elect. Width of prosc. opening, 30 ft. Height, between side walls, 78 ft. Scene room. Theatre on second floor. James Good, prop. man. John Carle, stage carpenter. 9 in orchestra. C. W. Marshall, leader of orchestra. Printing required, 16 stands, 5 3-sheets, 50 1-sheets, 50 ½-sheets. Dates read, Russell Opera House. James Good, bill-poster. Transfer, W. J.

MISSOURI.—Continued.

Dye. J. S. Wallace, physician....**Newspapers**—2 weeklies....**Hotels**—Florence, $1.50. Brown, $1.50.....**Railroads**—Wabash, H. O. Benton, agt. Brunswick & Omaha. St. L. & K. C.....Publisher of programme—J. B. Robinson.

BUTLER—Pop., 5,000. **Butler Opera House.** J. A. Trimble, mgr. S. c., 1,000. Width prosc. opening, 25 ft. Height, 16 ft. Depth, footlights to back wall, 24 ft. Distance, curtain line to footlights, 2 ft. Distance between side walls, 50 ft. Height of grooves from stage, 16 ft. Stage to rigging loft, 25½ ft. 4 grooves. Depth under stage, 9 ft. 3 traps, located center and each corner, front. Grooves can be taken up flush with fly gallery. Illum., elec. Theatre on first floor. Printing required, 5 stands, 12 3-sheets, 25 1-sheets, 10 ½-sheets. J. A. Trimble, bill-poster....**Newspapers**—"Daily Democrat." "Times." "Record." "Democrat." "Republican," weekly....**Hotels**—Hotel Pennell, $2, $2.50, $3. Hotel Endres, $1. The Cottage, $1. Day House, $1....**Railroads**—Mo. Pac. and Inter State, J. F. Geiger, agt. Express office, Pacific

CAINSVILLE—Pop., 1,100. **Wilson Theatre.** G. R. Wilson & Son, owners. E. A. Wilson, mgr. S. c., 500. Fine opera chairs. A real theatre in a country town. Cleanliness, house motto. Best equipped stage north of St. Joe. Fine piano. Scenery by Sosman & Landis. Brass by Baldwin Brass Works. Inclined floor throughout. Furnace heat. Illum., gas. Width prosc. opening, 22 ft. Height of same, 18 ft. Depth, footlights to back wall, 22 ft. Distance, curtain line to footlights, 3 ft. Between side walls, 43 ft. Height to rigging loft, 20 ft. Depth under stage, 4 ft. Scene room. Theatre on second floor. R. Still, **prop. man.** H. Roberts, stage carpenter. N. Hadley, asst. C. E. Oden, bill-poster. Printing required, 4 stands, 12 3-sheets, 25 1-sheets, 25 ½-sheets, 1,000 heralds. Dates read, Wilson Opera House. City Transfer Co. Adams Express. H. Nally, house physician....**Newspaper**—"News," weekly, Thursday....**Hotels**—The Hoadley and The Burns, both fine and up-to-date; regular, $2. Special to the theatrical profession rates of $1 is given....**Railroad**—Burlington, C. Richardson, agt....Publisher of programme—J. D. McDaniel.

CALIFORNIA—Pop., 3,500. **Finke Opera House.** W. C. Finke, mgr. S. c., 500. Prices, 25c. to 50c. Illum., elec. Width prosc. opening, 22 ft. Height, 20 ft. Footlights to back wall, 23 ft. Curtain line to footlights, 2 ft. 3 grooves. Depth under stage, 4 ft. Distance between side walls, 45 ft. 4 traps, 2 in front, 2 back. Grooves can be taken up flush with fly gallery. Theatre on ground floor. Chas. Collet, bill-poster. Printing required, 2 stands 4x14 sheets, 1 stand 4x7 sheets, 7 stands 3 sheets, 2 8-sheet stands. Dates read, Finke Opera House. Transfer, Bantrop Dray. Express, Pacific. L. M. Gray, physician. L. F. Wood, lawyer....**Newspapers**—"Democrat," "California Herald," "California Despatch," issued Thursday....**Hotels**—City, $1 single, $1 double. Central, same. Dollar rate....**Railroad**—Mo. Pac....Publisher of programme—Despatch.

CANTON—Pop., 3,000. **Miller & Starr Opera House.** W. L. Lockwood, mgr. S. c., 560. Prices, 25c. to 50c. Illum., elec. Volt., 52. F. P. Starr, elect. Width prosc. opening, 16 ft. Height, 25 ft. Footlights to back wall, 25 ft. Curtain line to footlights, 3½ ft. Distance between fly girders, 30 ft. 8 grooves. Depth under stage, 8 ft. Distance between side walls, 48 ft. Height of grooves, 14 ft. Height to rigging loft, 30 ft. 1 trap, located center. Grooves can be taken up flush with fly gallery. Theatre on second floor. S. Coyle, bill-poster. Printing required, 4 stands, 11 3-sheets, 50 1-sheets....**Hotels**—Canton. Olive. Park. House....**Railroad**—Burlington, F. W. Benbow, agt....Publisher of programme—H. C. Chinn. Boat down to Quincy every morning during navigation and back at night to Keokuk.

CAPE GIRARDEAU—Pop., 12,000. **Opera House**, newly remodeled, the only theatre in the city. John F. Schuchert, propr. and mgr. S. c., 800. Illum., elec. Full set of scenery. Ample dressing rooms. Good piano. Railroad facilities the very best. Printing required, 4 28-sheets, 20 3-sheets, 50 1-sheets, 40 ½-sheets lithos, 2,000 heralds. House, bill-poster. Protect the date of each attraction....**Newspapers**—2 dailies and 3 weeklies....**Hotels**—10.

CARROLLTON—Pop., 6,000. **Wilcoxson Theatre.** H. H. & H. J. Wilcoxson, mgrs. W. H. Hutchinson, local mgr. S. c., 1,000. Prices, 25c., 50c. and 75c.

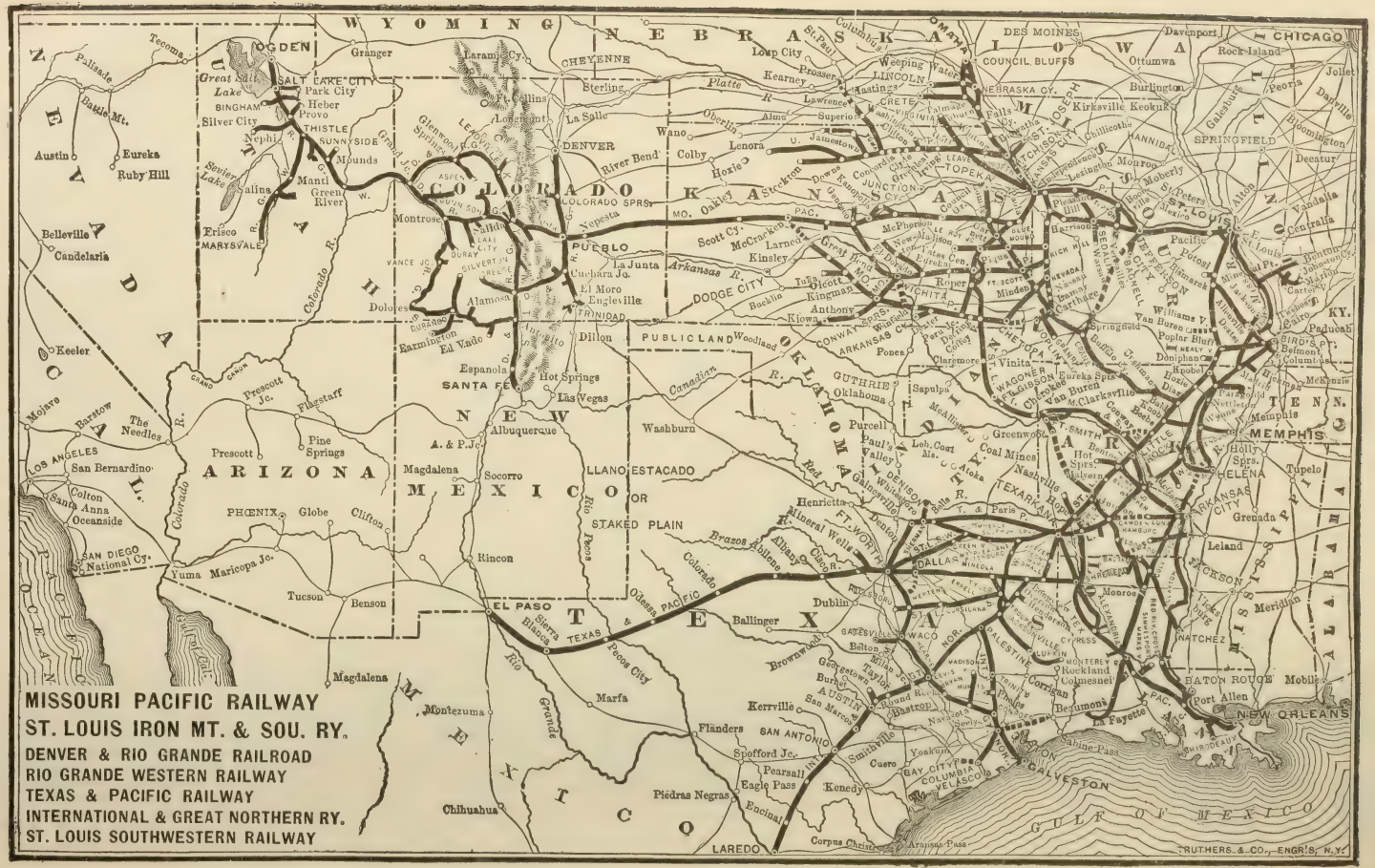
MISSOURI PACIFIC RAILWAY
ST. LOUIS IRON MT. & SOU. RY.
DENVER & RIO GRANDE RAILROAD
RIO GRANDE WESTERN RAILWAY
TEXAS & PACIFIC RAILWAY
INTERNATIONAL & GREAT NORTHERN RY.
ST. LOUIS SOUTHWESTERN RAILWAY
WYOMING
NEBRASKA
IOWA
ILLINOIS
COLORADO
KANSAS
MISSOURI
NEVADA
UTAH
ARIZONA
NEW MEXICO
OKLAHOMA
TEXAS
ARKANSAS
TENN.
KY.
MEXICO
GULF OF MEXICO
CHICAGO
DES MOINES
COUNCIL BLUFFS
NEBRASKA CY.
SPRINGFIELD
ST. LOUIS
MEMPHIS
NEW ORLEANS
DENVER
PUEBLO
SALT LAKE CITY
OGDEN
EL PASO
SAN ANTONIO
GALVESTON
DALLAS
FT. WORTH
SANTA FE
LOS ANGELES
SAN DIEGO
LAREDO
BATON ROUGE
MOBILE
TRUTHERS & CO., ENGR'S, N.Y.

MISSOURI.—Continued.

Illum., elec. Width prosc. opening, 30 ft. Height, 24 ft. Footlights to back wall, 32 ft. Curtain line to footlights, 6 ft. Distance between fly girders, 38 ft. Depth under stage, 9 ft. 4 grooves. Distance between side walls, 52 ft. Height to rigging loft, 52 ft. 1 trap, located center. Theatre on second floor. House, bill-poster. Printing required, 6 stands, 10 3-sheets, 75 lithos, 25 window cards, 2,000 heralds....**Newspapers**—"Daily Democrat." "Republican Record."....**Hotels**—Florence, $2. Odgen, $1. Carroll, $1. Jackson....**Railroads**—Chicago & S. F. Wabash. Burlington....Publisher of programme—Harry Brand.

CARTHAGE—Pop., 15,000. **Grand Opera House.** E. S. Brigham, lessee and mgr. S. c., 1,060. Prices, 25c. to $1. Illum., gas and elec. Merritt Smith, elect. Ed. Porter, stage carpenter. Width prosc. opening, 30 ft. Height, 48 ft. Depth footlights to back wall, 35 ft. Distance curtain line to footlights, 3 ft. Distance between side walls, 50 ft. Distance between fly girders, 37 ft. Stage to rigging loft, 46 ft. Depth under stage, 8 ft. 1 trap, located centre. 1 bridge, located at 6. Theatre on ground floor. John C. Bramaugh, scenic artist. J. B. Googher, leader of orchestra. Will Porter, prop. man. Printing required, 7 stands, 6 8-sheets, 25 3-sheets, 100 1-sheets, 125 ½-sheets. Dates read, Grand Opera House. E. S. Brigham, advt. service and bill-poster....**Newspapers**—"Press," evening, W. J. Sewall. "Review," evening, M. Meehan....**Hotels**—Harrington, $1.50 and $1.25. Arlington, $1.25 and $1. Commercial, $1....**Railroads**—St. L. & San Fran., Rich. Taafe, agt. Mo. Pac., Geo. G. Buckwell, agt. Transfer, Carthage Transfer Co.

CARUTHERSVILLE—Pop., 5,000. **Grand Opera House.** Arnett & Hill, mgrs. S. c., 1,000. Prices, 35c., 50c., 75c. Illum., elec. Footlights to back wall, 30 ft. Distance between side walls, 70 ft. Depth under stage, 7 ft. Scene room. Theatre on second floor. C. Birthwright, prop. man. J. R. Smith, stage carpenter. Printing required, 7 stands, 10 3-sheets, 20 1-sheets, 25 ½-sheets. Express, Wells-Fargo. Transfer, Jenkins. J. C. Farris, physician. L. B. Hawkins, lawyer....**Newspapers**—"Democrat" and "Press."....**Hotels**—Six....**Railroad**—The Frisco.

CHARLESTON—Pop., 3,500. **Loebe's Theatre.** S. P. Loebe, mgr. and bus-mgr. and press agt. S. c., 600. Prices, 25c., to 75c. Illum., elec. Volt., 104. T. W. Gwaltney, elect. Width prosc. opening, 35 ft. Height, 20 ft. Depth, footlights to back wall, 27 ft. Distance, curtain to footlights, 2 ft. Distance between side walls, 61 ft. No grooves. Height to rigging loft, 40 ft. Depth under stage, 6 ft. 3 traps, located 2 center and side. Theatre on ground floor. K. C. Scenic Co., scenic artists. T. W. Gwaltney, stage carpenter. Dr. Orr, leader of orchestra. 7 in orchestra. S. P. Loebe, bill-poster. Printing required, 7 stands or 148 sheets, 5 3-sheets, 25 1-sheets, 40 ½-sheets. Dates to read, Loebe's Theatre. Charleston Transfer Co. Pacific Express Co....**Newspapers**—"Enterprise," weekly, Friday; "Republican," weekly, Thursday; "Courier, weekly, Friday....**Hotels**—Kenrick, $1.50 single, $1 double; Mitchell, $2 single, $1 double; Fletcher, $2 single, $1.75 double....**Railroads**—St. L., I. M. & So. Ry.; A. M. Lyon, agt. Cairo and Belmont branches.... Publisher of programme—S. G. Titwiler, "Enterprise." L. C. Marshall, treas.

CHILLICOTHE—Pop., 10,000. **Luella Grand.** Z. B. Myers, mgr. S. c., 750. Width prosc. opening, 28 ft. Height, 26 ft. Depth, footlights to back wall, 30 ft. Distance, curtain line to footlights, 3 ft. Distance between side walls, 60 ft. Distance between fly girders, 45 ft. Stage to rigging loft, 52 ft. Depth under stage, 9 ft. 1 trap, located at center. Grooves can be taken up 22 ft. flush with fly gallery. Theatre on ground floor. Printing required, 10 stands, 25 3-sheets. House, bill-poster....**Newspapers**—"Constitution," daily and weekly, Newland & Watkins. "Tribune," Sailor Bros....**Hotels**—Henrietta, $2. Leeper, $2. American $1. Luella, $1. Marcum, $1....**Railroads**—Han. & St. Joe, W. C. Critchfield, agt.; Wab. West., Will Creamer, agt.; C., M. & St. P., S. Nichols, agt. Transfer Co., W. E. Myers. Express offices, Adams and U. S. A. J. Simpson, physician. Sheetz & Son, lawyers.

CLINTON—Pop., 8,000. **Bixman's Theatre.** J. N. Bixman, owner. W. P. Jarvis, bus. mgr. W. D. Hunt, stage mgr. Perry Warth, prop. man. Illum., elec. Width of prosc. opening, 24 ft. Height, 28 ft. Footlights to back wall, 40 ft. Curtain line to footlights, 5 ft. Distance between side walls, 65 ft. 2 traps. Theatre

MISSOURI.—Continued.

on ground floor. Printing required, 5 stands, 15 3-sheets, 100 lithos. Dates read, Bixman's Theatre....**Newspapers**—"Daily Democrat." "Daily Republican".... **Hotels**—Cozart, $1.25, $1.50. Burrell, $1.25, $1.50. McConnell, $1.25, $1.50. Richardson (not steam), $1, $1.25....**Railroads**—M. K. & T., T. M. Roberts, agt. Frisco, H. H. Edmonston, agt. Clinton Line, Chas. Davis, agt. Transfer Co., Bennet Bros. Express offices, American, Adams and Wells-Fargo.

COLUMBIA—Pop., 9,000. **The Columbia.** Garth & McMillan, mgrs. U. S. McMillan, bus. mgr. W. W. Garth, Jr., press agt. S. c., orchestra, 500; balcony, 280; gallery, 320. Prices, orchestra, $1.50, $1; balcony, 75c. and 50c.; gallery, 50c. and 25c.; admission, 50c. Illum., elec. Volt., 110. System, alternating Width prosc. opening, 32 ft. Height of same, 24 ft. Depth, footlights to back wall, 35 ft. Distance, curtain line to footlights, 3 ft. Between side walls, 61.6 ft. Distance between fly girders, 50 ft. No grooves. Height to rigging loft, 45 ft. Depth under stage, 9 ft. 1 trap, center. Height to fly gallery, 20 ft. 1 paint bridge. Scene room. Theatre on ground floor. 8 dressing rooms. Wm. Smith, stage carpenter. Burr H. Ozment, orchestra leader. 9 in orchestra. Garth & McMillan, bill-posters. Printing required, 8 stands, 14 3-sheets, 25 1-sheets, 50 ½-sheets. Dates to read, The Columbia. Express offices, American and Pacific. Jas. Gordon, physician. H. A. Collier, lawyer....**Newspapers**—"Herald," daily, and weekly, Thursday; "Tribune," daily; "Statesman," weekly, Thursday....**Hotels**—Powers, $2 single, $1.50 double; Gordon, $2 single, $1.50 double; West End, $1; Winn, $1.50 single, $1.25 double....**Railroads**—Wabash; M., K. & T....Publisher of programme—House. Only theatre in city.

CRYSTAL CITY—Pop., 2,000. No theatre at present....**Railroad**—Crystal City, W. F. Quinlan, agt.

DE SOTO—Pop., 7,000. **Jefferson Theatre.** Leon Herrick, mgr. and press agt. S. c., 973. Prices, 25c., 35c., 50c., 75c. and $1. Illum., elec. Volt., 110. System, T. H. B. Patton, elect. Width prosc. opening, 38 ft. Height, 26 ft. Depth footlights to back wall, 40 ft. Straight lifts. Distance curtain line to footlights, 1 ft. Between side walls, 63 ft. Distance between fly girders, 49 ft. Height to rigging loft, 54 ft. Depth under stage, 10 ft. 3 traps. Traps centre of stage. Height to fly gallery, 26 ft. 1 bridge, down stage. Grooves can be taken up flush with fly gallery. Scene room. Theatre on ground floor. Kansas City Scenic Co. Bascom Patton, prop. man and stage carpenter. Prof. Gibler, leader of orchestra. 8 in orchestra. Leon Herrick, bill-poster. Printing required, 8 stands, 12 3-sheets, 25 1-sheets, 30 ½-sheets. Dates to read, The Jefferson Theatre, De Soto. Transfer, C. J. Davidson. Express, Pacific. A. H. Hamil, physician. E. C. Edgar, lawyer....Publisher of programme—Leon Herrick.

K. P. Entertainment Hall. New stage and scenery. Leon Herrick, mgr., bus. mgr. and press agt. S. c., 600. Prices, 35c. to 50c. Illum., elec. J. F. Omahund, elect. Width prosc. opening, 18 ft. Height, 12 ft. Depth footlights to back wall, 20 ft. Distance curtain line to footlights, 4 ft. Distance between side walls, 38 ft. Height grooves from stage, 12 ft. Stage to rigging loft, 14 ft. 1 trap, centre. Scene room. Theatre on first floor. B. Patton, prop. man. Printing required, 4 stands, 15 3-sheets, 80 1-sheets, 100 ½-sheets. Dates read, K. P. Entertainment Hall. L. Herrick, advt. agt....**Newspapers**—Thursday, "Republican." "Press."....**Hotels**—Commercial, $1.25 single, $1 double. Arlington, $1 single, $1 double. Acme, $1 single, 75c. double. De Soto, $1 single, 75c. double....**Railroad**—St. Louis & Iron Mountain R. R., main line, Co. Hawkins, agt.

DONIPHAN—Pop., 2,000. **Star Theatre.** A. J. French, mgr. S. c., 600. Width prosc. opening, 18 ft. Height, 15 ft. Depth footlights to back wall, 25 ft. Distance curtain line to footlights, 4 ft. Distance between side walls, 28 ft. Height grooves from stage, 12 ft. Stage to rigging loft, 18 ft. 5 grooves. Depth under stage, 4 ft. 1 trap, located at back. Theatre on first floor. Printing required, 8 stands, 20 3-sheets, 50 1-sheets, 100 ½-sheets. H. D. Hall, bill-poster....**Newspapers**—"Prospect News," Thursday, Chas. Ireland. "New Light," Friday....**Hotels**—Hotel Ireland, $1.50 and $1. Commercial, $1.50 and $1. French, European, $2 and $1.50....**Railroads**—Doniphan branch of St. L., I. M. & S. Iron Mt. R. R., R. E. Ryan, agt. Transfer, B. M. Dick.

MISSOURI.—Continued.

EXCELSIOR SPRINGS—Pop., 3,000. **Steck Opera House.** W. E. Steck, mgr. S. c., 600. Illum., elec. Width prosc. opening, 25 ft. Height, 12 ft. Footlights to back wall, 20 ft. Distance curtain line to footlights, 5 ft. Depth under stage, 4 ft. Theatre on ground floor. Printing required, 5 stands, 25 3-sheets, 150 lithos....**Newspapers**—Daily, "The Call," "The Review." Weekly, "Journal," "Standard."....**Hotels**—Elms, $3. Hargrave, $1.50. Excelsior, $2. Planters, $1.50. Saratoga, $2....**Railroads**—C., M. & St. P. and Wabash. Transfer, Transfer & Baggage Co.

Peoples Theatre. Maurice J. Cunningham, mgr. S. c., 1,400. Plays stock companies and musical comedies. For time, address Maurice J. Cunningham, Excelsior Springs, Mo.

FAYETTE—Pop., 3,500. **Opera House.** Dr. A. J. Munn, mgr. S. c., 300. Prices, 25c. to 50c. Illum., elec. Width prosc. opening, 33 ft. Height, 38 ft. Footlights to back wall, 38 ft. 4 grooves. Depth under stage, 8 ft. Distance between side walls, 60 ft. Height of grooves, 18 ft. Height to rigging loft, 38 ft. 1 trap, centre. Theatre on second floor. R. Tompkins, bill-poster. Printing required, 8 stands, 15 3-sheets, 50 lithos, 50 ½-sheets. Dates read, Fayette Opera House. Transfer, E. V. Hays. Express, American....**Newspapers**—"Democrat-Leader," "Advertiser," weekly....**Hotels**—Howard, $1.50 single, $1.25 double. Butler, $1....**Railroad**—M., K. & T.

FESTERS—Opera House. Wm. Gorman, mgr. No details obtainable.

FREDERICKTOWN—Pop., 3,000. **Lyric Theatre.**. A. H. Thost, mgr. New scenery. Steam heat. Electric lights. All opera chairs. S. c., 600.

FULTON—Pop., 7,000. **Pratt's Theatre.** J. R. Pratt, mgr. S. c., 800. Prices vary. Illum., elec. Volt., 110. Amperes, 150. Alternating. Westinghouse. Ray Blount, elect. Width of prosc. opening, 30 ft. Height, 20 ft. Footlights to back wall, 30 ft. Curtain line to footlights, 4 ft. No grooves. Distance between side walls, 56 ft. Between fly girders, 42 ft. Height to rigging loft, 40 ft. Height to fly gallery, 22 ft. Depth under stage, 8 ft. 1 trap, located center. No scene room. Theatre on ground floor. John Steele, prop. man. A. Nelson, stage carpenter. P. V. Olker, leader of orchestra. Printing required, 4 stands, 15 3-sheets, 50 1-sheets, 50 ½-sheets. Dates read, Pratt's Theatre. Henry Minor, bill-poster and janitor. John T. Jameson, mgr. transfer line. Express office, U. S. M. Yates, physician. T. A. Boulware, lawyer....**Newspapers**—"Sun," daily, A. C. Bush. "Gazette," weekly. "Telegraph," semi-weekly. "Journal," weekly.... **Hotels**—Fulton, $2, $1.25. Palace, $2, $1.25. Jackson, $1....**Railroad**—C. & A., W. E. Pearce....Publisher of programme—Sun Printing Co.

HANNIBAL—Pop., 20,000. **Park Theatre.** One-night stands. J. B. Price, mgr. S. c., 1,200. Width prosc. opening, 28 ft. Height, 28 ft. Footlights to back wall, 35 ft. Distance, curtain line to footlights, 3 ft. Distance between side walls, 60 ft. Distance between fly girders, 45 ft. Stage to rigging loft, 58 ft. No grooves. Depth under stage, 12 ft. 4 traps, located 2, 3 and 4. 11 dressing rooms. Theatre on ground floor. Ilum., elec. and gas. Printing required, 7 stands, 12 8-sheets, 20 3-sheets, 150 lithos. J. B. Price, bill-poster....**Newspapers**—"Journal," daily and Sunday, J. A. Knott; "Courier-Post," Lee Syndicate.... **Hotels**—The New Mark Twain, $2, $2.50, $3; Union Depot, $2; Ketterings, $1.50, $1.75; The Windsor, $1.25, $1.50; Norton, $1; Craft, $1; Planters, $1; Flesman's, European....**Railroads**—C., B. & Q.; H. & St. Jo; St. L., K. & W., F. E. Hollingshead, agt.; Wabash, J. W. Johnson, agt.; M., K. & T., E. Fowkes, agt.; St. L. & H., H. A. Modisett. Transfer Co., J. B. Price.

Star Theatre. Vaudeville and repertoire. J. B. Price, mgr. S. c., 600. Width prosc. opening, 20 ft. Height, 14 ft. Footlights to back wall, 24 ft. Distance between side walls, 32 ft. 6 dressing rooms. Theatre on ground floor. Illum., elec. Steam heat.

HIGGINSVILLE—Pop., 3,000. **City Opera House.** F. L. Field, mgr. Jul Coe, press agt. S. c., orchestra 286, gallery 200. Prices, 25c. and 50c. Illum., elec. Frank Monser, elect. Width prosc. opening, 22 ft. Height, 12 ft. Depth, footlights to back wall, 18 ft. Depth under stage, 3 ft. Traps. Ed Thomas, prop. man. Riggs Bros., bill-posters. Printing required, 3 stands, 6 3-sheets, 25 1-

sheets, 50 ½-sheets. Dates read, City Opera House. W. C. Webb, physician. C. A. Keith, lawyer....**Newspapers**—Four....**Hotels**—Two....**Railroads**—Missouri Pacific & Chicago & Alton....Publisher of programme—Jul Coe.

HOLDEN—Pop., 3,000. **Enggossian Hall.** Jess Flowers, mgr. S. c., 500. Prices, 25c. to 75c. Width prosc. opening, 24 ft. Height, 12 ft. Footlights to back wall, 24 ft. Curtain line to footlights, 2 ft. Depth under stage, 3 ft. Height to rigging loft, 12 ft. 3 traps. Hall on second floor. Transfer Co., E. Barton. Express offices, Pacific and American....**Newspapers**—"Enterprise," Thursday. "Progress," Saturday....**Hotels**—Talmage House, $1; Six House, $1; James House, $1....**Railroads**—Mo. P., M. Gray, agt.; M., K. & T., O. Flickinger, agt.... Publisher of programme—Enterprise.

INDEPENDENCE—Pop., 10,000. **Music Hall.** J. M. Smurr, mgr. S. c., 600. Prices, 25c. to 50c. Illum., gas and elec. Joe Brown, stage carpenter. Width prosc. opening, 26 ft. Height, 26 ft. Depth footlights to back wall, 25 ft. Distance curtain line to footlights, 22 in. Distance between side walls, 58 ft. Distance between fly girders, 48 ft. Height stage to rigging loft, 27 ft. Depth under stage, 4 ft. 2 traps, located C. and L. C. Grooves can be taken up flush with fly gallery. Scene room. Theatre on second floor. Porbe Sampson, scenic artist and prop. man. Printing required, 3 stands. Dates read, Music Hall, Independence, Mo. Sampson Bros., bill-posters....**Newspapers**—"Sentinel," daily. "Daily News," and "Daily Record."....**Hotels**—Commercial, $1. Laclede, $1.25. Metropolitan, $2....**Railroads**—Mo. Pac., J. R. Davis, agt. Chic. & Alton, J. F. Ridgeway, agt. Air Line, K. C. & Ind. .

JAMESPORT—Pop., 1,000. **The Longfellow.** Malone & Hamilton, mgrs.... **Newspaper**—"Gazette," semi-weekly.... **Hotel**—Drummond.... **Railroad**—Chicago, Rock Island & Pacific.

JEFFERSON CITY—Pop., 12,000. **Jefferson Theatre.** W. J. Edwards, mgr. S. c., 1,200. Prices, 25c. to $1.50. Illum., elec. Volt., 110. System, 3-wire. Chas. Clarke, elect. Width prosc. opening, 32 ft. 9 in. Height, 31 ft. Depth, footlights to back wall, 40 ft. Between side walls, 62½ ft. Distance between fly girders, 50 ft. No grooves. Height to rigging loft, 60 ft. Depth under stage, 12 ft. 3 traps, located sides and center. Height to fly gallery, 23 ft. No bridges. No scene room. Theatre on ground floor. Mitchell, prop. man. O. M. Miller, stage carpenter. F. J. Williams, leader of orchestra. 5 in orchestra. Crawford and Olendorf, bill-posters. Printing required, 7 stands, 20 3-sheets, 20 1-sheets, 60 ½-sheets. Dates read, Jefferson Theatre. Transfer Co., Duke Diggs. Express offices, Pacific, American and U. S. G. Ettumeller, physician. F. E. Luckett, lawyer....**Newspapers**—"Democrat," Goldman. "Republican," Ferguson. "Tribune," Edwards....**Hotels**—Madison, $2.50 single, $2 double. Central, $2 single, $1.50 double. Monroe, $2 single, $1.50 double. Elaton, $1.25 single, $1 double....**Railroads**—Mo. Pacific, M. R. Barnthouse, agt. M. K. & T., J. L. Turner, agt. C. & A., B. F. Wilson, agt....Publisher of programme—W. J. Edwards.

JOPLIN—Pop., 40,000. **Wasson's Theatre.** Oscar Wasson, mgr. . S. c., orchestra, 500; balcony, 250; gallery, 272. Prices, orchestra, 30c., 50c.; balcony, 20c.; gallery, 10c. Illum., gas and elec. Width prosc. opening, 30 ft. Height, 22 ft. Depth, footlights to back wall, 30 ft. Distance, curtain line to footlights, 2 ft. Between side walls, 50 ft. Distance between fly girders, 42 ft. No grooves. Height to rigging loft, 44 ft. Depth under stage, 9 ft. 1 trap, located center. Height to fly gallery, 20 ft. Theatre on ground floor. 5 in orchestra. Dates read, Wasson's Theatre....**Newspapers**—Daily, "Globe," "News-Herald" and "Times."....**Hotels**—Keystone, $2.50 and up. Clarketon, $2 and up. Yates, $2 and up....**Railroads**—Missouri Pacific. Frisco. M., K. & T. Kansas City Southern.

KENNETT—Pop., 2,000. **Kennett Opera House.** Lee Shelton, mgr. S. c., 550. Volt., 105. Width of prosc. opening, 22 ft. Height, 16 ft. Footlights to back wall, 25 ft. Curtain line to footlights, 4 ft. Distance between side walls, 50 ft. Depth under stage, 4 ft. 1 trap. No scene room. Theatre on second floor. Printing required, 4 stands, 5 3-sheets, 40 1-sheets, 35 ½-sheets. Dates read, Kennett Opera House. R. R. Frost, bill-poster....**Newspaper**—"Dunklin Democrat"....**Hotels**—Hazel, $1; Frisco, $1; Wyman, $2; Slicer, $2....**Railroad**—Frisco System.

MISSOURI.—Continued.

KIRKSVILLE—Pop., 10,000. **Harrington Theatre.** F. M. Harrington, mgr. K. E. Harrington, bus. mgr. and press agt. S. c., 1,000. Illum., elec. Volt., 110. Amp., 50. Chas. Rorabaugh, elect. Newton Gates, stage carpenter. Width prosc. opening, 28 ft. Height, 25 ft. Depth footlights to back wall, 28 ft. Distance curtain line to footlights, 4 ft. Distance between side walls, 50 ft. Distance between fly girders, 44 ft. Height of stage to rigging loft, 42 ft. Depth under stage, 4 ft. 3 traps, center. Height to fly gallery, 30 ft. Theatre on first floor. with basement. Scene room. 8 in orchestra. Harry Sigler, prop. man. Sosman & Landis, scenic artists. Printing required, 10 3-sheets, 2 stands, 4x7; 2 stands, 4x6 or 4x8; 2 stands, 4x5; 2 stands, 4x4; 4 8-sheets. Dates to read, Harrington Theatre....**Newspapers**—"Daily Express," Archie Reiger; "Graphic," weekly, T. E. Sublette; "Democrat," weekly, D. Caldwell; "Journal," weekly, W. S. Cody ....**Hotels**—Hotel Dockery, $2 and $2.50; Willard, $1.50 and $1; Elk, $2, special rates to theatrical people....**Railroads**—Q. O. K. C. R. R., C. R. Jacobs; Wabash, M. T. Warden, rep. Transfer, Harle Transfer Co. E. C. Grim, physician. F. M. Harrington, lawyer. Express, Pacific and Adams....Publishers of programme—R. C. Simond Printing Co.

LA GRANGE—Pop., 1,800. **Oyster Opera House.** W. E. Oyster, mgr. S. c., 280. Prices, 15c. to 35c. Illum., elec. Width prosc. opening, 20 ft. Height, 16 ft. Footlights to back wall, 16 ft. Curtain line to footlights, 18 in. Distance between fly girders, 18 ft. 3 grooves. Depth under stage, 4 ft. Distance between side walls, 24 ft. Height of grooves, 7 ft. Height to rigging loft, 8 ft. Theatre on third floor. Express, Adams....**Hotels**—Blackwood, Cleveland, Metropolitan, Commercial. Special rates....**Railroads**—S. L., K. & N. W., E. A.

LAMAR—Pop., 4,600. **Lamar Opera House.** J. S. Moore, mgr. S. c., 1,000. Width prosc. opening, 32 ft. Height, 24 ft. Depth footlights to back wall, 32 ft. Curtain line to footlights, 4 ft. Distance between side walls, 50 ft. Between fly girders, 46 ft. No grooves. Stage to rigging loft, 24 ft. Depth under stage, 3½ ft. 3 traps, located right and left. Theatre on second floor. Printing required, 7 stands, 28 3-sheets....**Newspapers**—"Lamar Democrat," daily and weekly; "Lamar Leader," daily and weekly; "Weekly Sentinel"....**Hotels**—Pickwick, $2; Wells House, $1; Commercial, $1; City, $1....**Railroads**—Frisco, W. M. Chester, agt.; Missouri Pacific, Taylor Jones, agt. Express, Adams and Mo. Pacific.

LAMONTE—Pop., 1,000. **Lamonte Opera House.** W. C. Terry, mgr. S. c., 200. Height prosc. opening, 16 ft. Depth, footlights to back wall, 15 ft. Curtain line to footlights, 1 ft. Distance between side walls, 30 ft. Theatre on second floor. Printing required, 3 stands. O. L. Taylor, bill-poster....**Newspaper**—"Record," weekly....**Hotel**—Lakeview, $1.....**Railroad**—M. O. P., W. D. Fariss, agt. G. M. Taylor, Transfer Co.

LANCASTER—Pop., 2,000. No theatre at present.

LEBANON—Pop., 3,000. **Lebanon Opera House.** Sam Farrar, mgr. Illum., elec. Wm. Kapp, elect. Width prosc. opening, 24 ft. Height, 12 ft. Footlights to back wall, 24 ft. Curtain line to footlights, 3 ft. Depth under stage, 4 ft. 6 grooves. Distance between side walls, 47 ft. Height of grooves, 12 ft. 1 trap. Theatre on second floor. Chas. Bentley, prop. man. Chas. Stone, stage carpenter. Thos. J. Stahl, leader of orchestra. Ross Hickman, bill-poster. Printing required, 3 stands, 10 3-sheets, 25 1-sheets, 100 lithos. Transfer Co., Jess H. Root. A. A. Tayman, physician. A. W. Curry, lawyer.....**Newspapers**—"Republican," 1,500, Friday. "Rustic," 1,000, Thursday. "Sentinel," 1,000, Friday....**Hotels**—Laclede, $1. Lebanon, $1....**Railroad**—St. L. & S. F., T. N. Hodge, agt. J. Fayan, typewriter....Publisher of programme—J. E. McKesson.

LEXINGTON—Pop., 7,000. **New Grand.** Gustav Hearle, mgr. S. c., 700. Illum., elec. Volt., 110. Width prosc. opening, 38 ft. Height, 32 ft. Depth, footlights to back wall, 34 ft. Distance, curtain line to footlights, 7 ft. Distance between side walls, 60 ft. Distance between fly girders, 36 ft. Grooves only used for Tormentors. Height grooves from stage, 22 ft. Stage to rigging loft, 46 ft. Depth under stage, 12 ft. 1 center trap. 1 3-section bridge, located rear stage. Theatre on first floor. Printing required, 3 stands, 15 3-sheets, 100 1-sheets, 150

MISSOURI.—Continued.

½-sheets....**Newspapers**—"News," weekly, Thursday. "Intelligencer," daily, weekly, Saturday. "Advertiser," daily....**Hotels**—Nickell, $2. Grand Central, $1.25. Coulters, $1.50....**Railroads**—Mo. Pacific. Wabash. Santa Fe. Transfer Cos., C. L. Kenney and Lexington Ferry Co. Express Cos., Pacific and Wells-Fargo.

LIBERAL—Pop., 1,500. **Betz Opera House.** John Betz, mgr. S. c., 300. Illum., oil. Width prosc, opening, 20 ft. Height, 10 ft. Depth footlights to back wall, 16 ft. Distance curtain line to footlights, 3 ft. Distance between side walls, 40 ft. Height grooves from stage, 10 ft. Depth under stage, 2½ ft. Theatre on second floor. Printing required, 1 stand, 6 3-sheets, 24 1-sheets, 30 lithos. John Betz, bill-poster....**Newspapers**—"Independent," Thursday. "Enterprise," Friday....**Hotels**—Ozark House, $2. Liberal, $1. Fritz, $1....**Railroads**—K. C. F. S. & M. Mo. Pacific. Transfer, A. R. Coleman. Express, Adams and Pacific.

LINNEUS—Pop., 1,500. **Linneus Opera House.** R. J. Furnish, mgr. S. c., 500. Width prosc. opening, 25 ft. Height, 13½ ft. Depth footlights to back wall, 24 ft. Distance curtain line to footlights, 2 ft. Distance between side walls, 50 ft. Height grooves from stage, 15 ft. 4 grooves. Depth under stage, 2½ ft. 1 trap, located in 3. Theatre on second floor. Printing required, 3 stands, 4 3-sheets, 10 1-sheets, 50 ½-sheets. Chas. B. Prewitt, bill-poster....**Newspapers**—"Bulletin," weekly, Wednesday. "Linn Co. News," weekly, Thursday....**Hotels**—Commercial House, $2 per day....**Railroad**—C., B. & Q. Transfer, Huffman Bros. Express, Adams.

LOUISIANA—Pop., 7,000. **Parks Theatre.** E. A. Parks, lessee and mgr. S. c., 915. Prices according to attraction. Illum., gas and elec. Volt., 110 or more. Cleve Lusby, elect. Frank A. Emerson, stage carpenter. Width prosc. opening, 28 ft. Height, 30 ft. Depth, footlights to back wall, 39 ft. Distance curtain line to footlights, 4 ft. Distance between side walls, 60 ft. Distance bebetween fly girders, 36 ft. Tormentor grooves only. Height of stage to rigging, 40 ft. Depth under stage, 20 ft. 1 trap, centre. Height to fly gallery, 20 ft. Theatre on second floor. Printing required, 7 stands, 25 3-sheets, 100 1-sheets, 150 ½-sheets. Dates to read, Parks Theatre. Transfer, E. A. Parks....**Newspapers**—"Press," daily; "Pike County News," weekly; "Louisiana Times," semi-weekly; Abe Morris., cor. "The Billboard;" W. B. Haley, cor. "New York Dramatic News;" "Mirror," Chas. L. Wilson....**Hotels**—Planters, $2 single, $1.50 double; Grand Central, $1.25 single, $1 double....**Railroads**—Chicago & Alton and Burlington. Dr. Davis, physician. Reynolds, lawyer. Parks Bill-Posting Co., bill-posters. Express, American, United States and Adams.

MACON—Pop., 7,000. **Blees Theatre.** H. E. Logan, mgr. S. c., 800. Width prosc. opening, 28 ft. Height, 18 ft. Depth, footlights to back wall, 27 ft. Distance, curtain line to footlights, 2 ft. Distance between side walls, 57 ft. Distance between fly girders, 36 ft. Height, grooves from stage, 18 ft. Stage to rigging loft, 36 ft. 4 grooves each side. Depth under stage, 15 ft. 1 trap located right. Grooves can be taken up flush with fly gallery. Theatre on ground floor. Printing required, 5 stands, 12 3-sheets, 50 1-sheets, 50 ½-sheets. H. E. Logan, bill-poster.. ..**Newspapers**—"Republican," weekly, Friday, P. Gansz. "Times-Democrat," J. J. Heifner....**Hotels**—West End, $1.50, $1.25. Jefferson, $2. Miller, $1.25, $1.50. Holmes Hotel, $1....**Railroads**—Wabash, G. W. Cundiff, agt. C., B. & Q., J. R. McKee, agt. Transfer Co., Luther Deering. Express offices, Adams and Pacific.

MARCELINE—Pop., 3,500. **Cater Opera House.** W. A. Cater, mgr. S. c., 500. Illum., elec. Width prosc. opening, 25 ft. Height, 14 ft. Depth footlights to back wall, 20 ft. Distance between side walls, 50 ft. Height grooves from stage, 14 ft. Theatre on second floor. Printing required, 3 stands, 6 3-sheets, 25 lithos. Chas. Long, bill-poster....**Newspapers**—"Mirror," weekly, Walter Cash. "Journal," semi-weekly, W. H. Harnby, editor....**Hotel**—Randolph, $2. New Palace, Central, Linville, Union, Hotts Tavern, $1 a day....**Railroad**—A. T. & S. F., L. C. Yocum, agt. Express, Wells-Fargo.

MARSHALL—Pop., 7,000. **Marshall Opera House.** Fred Morris & Co., mgrs. S. c., 1,000. Prices, 25c. to $1. Illum., elec. Duncan, elect. Width prosc. opening, 22 ft. Height, 25 ft. Footlights to back wall, 30 ft. Curtain line to footlights, 2

ft. Distance between fly girders, 40 ft. Depth under stage, 7½ ft. Distance between side walls, 45 ft. Height of grooves, 17½ ft. Height to rigging loft, 30 ft. 2 traps, center and back. 1 bridge, back. Grooves can be taken up flush with fly gallery. Theatre on second floor. Fred Smith, prop. man. Fred Morris & Co., bill-posters. J. M. Hatfield, stage carpenter. Printing required, 6 stands, 25 3-sheets, 100 1-sheets. Dates read, Marshall Opera House. Transfer Co., W. E. Williams. Express offices, U. S. and Mo. Pac....**Newspapers**—"Democrat." "Democrat-News," daily and weekly. "Citizen," weekly....**Hotels**—Hurt, $1. Ming's, $2. Vendome, $1....**Railroads**—C. & A. Mo. Pac.....Publishers of programme—Democrat-News.

MARYVILLE—Pop., 6,000. **Empire Theatre.** Albert Kuchs, mgr. S. c., 640. Illum., elec. Volt., 104. Amp. 100. Alternating. Harry Lucas, elect. Width prosc. opening, 25 ft. Height, 20 ft. Footlights to back wall, 35 ft. Curtain line to footlights, 5 ft. Distance between side walls, 46 ft. Between fly girders, 30 ft. Height to rigging loft, 38 ft. Height to fly gallery, 22 ft. Depth under stage, 12 ft. 1 trap. No scene room. 2 bridges. Theatre on first floor. 7 in orchestra. W. J. Staples, leader of orchestra. Printing required, 8 stands, 20 3-sheets, 100 1-sheets, 50 ½-sheets. Dates should read, Empire Theatre. Transfer, Union. Express, Adams and Pacific. Dr. Hoxey, physician. B. R. Martin, lawyer.... **Newspapers**—Daily, "Review." "Tribune," "Democrat," Thursday....**Hotels**—Linville, $2; Ream, $1.25....**Railroad**—Burlington, O. & St. L., J. C. Johnson, agt.

MEMPHIS—Pop., 2,500. **Kinney Opera House.** J. C. Kinney, mgr. Lusbi Lowrey, press agt. S. c., 700. Prices, 25c., 35c., 50c. Prosc. opening, 32 ft. Height, 14 ft. Footlights to back wall, 25 ft. Height to rigging loft, 20 ft. To fly gallery, 14 ft. 1 trap. Depth under stage, 9 ft. 16 grooves. Height, 16 ft. May be taken up flush with fly gallery. Scene room. Theatre on ground floor. Lusbi Lowrey, stage carpenter. Will Quinn, prop. man. Printing required, 6 stands, 6 3-sheets, 24 1-sheets, 24 ½-sheets. Lusbi Lowrey, bill-poster. Dates should read, Kinney Opera House. Transfer, J. T. Webb. J. E. Parrish, physician. N. M. Pettingill, lawyer....**Newspapers**—"Reville," weekly. "Democrat."....**Hotel**—Kinney, $2, $1.

MEXICO—Pop., 8,000. **Grand Opera House.** A. R. Waterman, mgr. S. c., 1,000. Prices, 25c. to $1. Illum., elec. Width prosc. opening, 28 ft. Height, 30 ft. Depth, footlights to back wall, 38 ft. Distance, curtain line to footlights, 4 ft. Distance between side walls, 56 ft. Stage to fly gallery, 20 ft. Stage to rigging loft, 40 ft. Depth under stage, 8 ft. 2 traps, located center and to right. 1 bridge. Theatre on ground floor. Printing required, 10 stands, 25 3-sheets, 60 1-sheets, 125 ½-sheets. Dates read, Grand Opera House, Mexico. A. R. Waterman, city bill-poster. Express offices, U. S., Adams and Pacific....**Newspapers**—"Intelligencer," daily. "Ledger," daily....**Hotels**—Hotel Ringo, $2 and up. Hoxsey Hotel, European, 50c. and up. Planters, $1 and up....**Railroads**—Wabash, Chic. & Alton, also branches of both lines. Mexico & Cedar City, I. N. Richards, agt. C., B. & Q. R. R.

MOBERLY—Pop., 12,000. **Halloran's Theatre.** P. Halloran, mgr., bus. mgr. and press agt. S. c., 1,000. Prices, 25c. to $1. Illum., gas and elec. Fred Selby, elect. Ralph Fields, stage carpenter. Width prosc. opening, 34 ft. Height, 30 ft. Depth, footlights to back wall, 35 ft. Distance, curtain line to footlights, 2 ft. Distance between side walls, 66 ft. Distance between fly girders, 48 ft. No grooves. Height to fly gallery, 30 ft. Depth under stage, 8 ft. 1 trap, located back of center. Theatre on ground floor. Guy Culver, prop. man. Printing required, 6 stands, 20 3-sheets, 25 1-sheets, 150 lithos. Dates read, Halloran's Theatre. House, bill-poster. P. Halloran, advt. agt....**Newspapers**—"Monitor," daily, John T. Williams. "Democrat," daily and Sunday, R. F. Keeley....**Hotels**—Merchants, $1.50 and $2. Oliver, European, 50c. up. Wabash, $2. Globe, $1. Richmond, $1....**Railroads**—Wabash, H. A. Watts, agt. M. K. & T., H. A. Watts, agt. Transfer Co., Wm. Holtsinger.

MONETT—Pop., 4,000. **Wilson.** H. Hines, mgr. S. c., 800. Prosc. opening, 30 ft. Height, 26 ft. Footlights to back wall, 40 ft. Distance between side walls,

50 ft. Theatre on second floor. Printing required, 2 stands, 25 3-sheets. Dates should read, Wilson Opera House, Monett, Mo....**Newspapers**—"Leader," "Eagle," daily and weekly....**Railroad**—Frisco. Express, Wells-Fargo.

MONROE—Pop., 3,000. **Monroe City Opera House.** W. S. Turner, mgr. S. c., 600. Width prosc. opening, 21 ft. Height, 16 ft. Depth footlights to back wall, 24 ft. Distance curtain line to footlights, 4 ft. Distance between side walls, 40 ft. Distance between fly girders, 34 ft. Height grooves from stage, 16 ft. Stage to rigging loft, 11 ft. 3 grooves on each side. Depth under stage, 3 ft. Theatre on second floor. Printing required, 2 stands, 6 3-sheets. A. Roher, bill-poster....**Newspapers**—"Monroe City News," "Democrat," weekly, Thursday.... **Hotels**—New Monroe, $2. Gem....**Railroads**—H. & St. J., J. L. Lyon, agt. Mo. K. & Texas, L. M. Tooker, agt. Transfer, D. D. Nelson.

MONTGOMERY—Pop., 3,500. **Ferguson's New Opera House.** James Ferguson, mgr. and bus. mgr. S. c., 550. Illum., elec. D. H. McCarty, elect. Width prosc. opening, 18 ft. Height, 14 ft. Depth, footlights to back wall, 30 ft. Distance, curtain line to footlights, 2 ft. Distance between side walls, 20 ft. Height, grooves from stage, 10 ft. Stage to rigging loft, 14 ft. Depth under stage, 3½ ft. 2 traps. Grooves can be taken up flush with fly gallery. Theatre on second floor. Printing required, 1 stand, 7 4-sheets, 10 1-sheets, 20 ½-sheets.....**Newspapers**—"Standard." "Tribune," weekly....**Hotels**—New Hotel Ferguson. Montgomery, $1....**Railroad**—Wabash, C. H. Camahan, agt. Transfer Co., D. Harper.

MONTROSE—Pop., 1,000. No theatre at present.

NEOSHO—Pop., 4,300. **Opera House.** Chas. W. Smith, mgr. S. c., 600. Prices, 25c., 50c. and $1. Illum., elec. Width of prosc. opening, 20 ft. Height, 24 ft. Footlights to back wall, 24 ft. Curtain line to footlights, 4 ft. Distance between side walls, 38 ft. Height to fly gallery, 12 ft. 1 trap. Printing required, 2 20-sheets, 2 16-sheets, 2 12-sheets, 12 3-sheets, 8 4-sheets. Dates read, Neosho Opera House. Transfer Co., Buzzard & Buzzard. Express Co., Wells-Fargo. A. W. Benton, physician. J. H. Pratt, lawyer....**Newspapers**—"Times," "Miner and Mechanic," "Daily Democrat"....**Railroads**—St. Louis & San Francisco. Kansas City & Southern....Publisher of programme—Daily Democrat.

NEVADA—Pop., 12,000. **Moore's Theatre.** Crawford, Olendorf & Tyler, lessees. J. A. Tyler, mgr. S. c., 900. Illum., elec. Volt., 110. Width of prosc. opening, 25 ft. Height, 18 ft. Depth, footlights to back wall, 40 ft. Distance, curtain line to footlights, 4 ft. Distance between side walls, 56 ft. Distance between fly girders, 40 ft. Stage to rigging loft, 20 ft. Depth under stage, 6 ft. 3 traps. Theatre on second floor. Printing required, 8 stands, 25 3-sheets, 50 1-sheets, 75 ½-sheets. Theatre Co., bill-posters....**Newspapers**—"Mail," daily and weekly, E. E. Bean. "Evening Post," evening and weekly, Guy S. Hopkins. "Republican," weekly....**Hotels**—Mitchell, $2 and $1.50. Merrimac, $1. Depot, $2. Rockwood, $1.25 and $1.....**Railroads**—M., K. & T. Mo. Pac. Nevada & Minden. L. & S. H. H. Ledlie, agent for all roads. Transfer Co., Jas. Wilson. Express offices, American and Pacific.

ODESSA—Pop., 2,000. **Phoenix Opera House.** Joe G. Lightner, mgr. S. c., 700. Illum., elec. Volt., 220. Width prosc. opening, 20 ft. Height, 14 ft. Depth footlights to back wall, 20 ft. Distance, curtain line to footlights, 4 ft. Distance between side walls, 50 ft. Height, grooves from stage, 14 ft. Stage to rigging loft, 21 ft. 4 grooves. Depth under stage, 5 ft. Theatre on second floor. 1 center trap. Stand work required, 2 stands, 4x4, 15 3-sheets, 1 stand, 4x5, 100 lithos, 1 stand, 4x20. Entire new scenery. House orchestra....**Newspapers**—3, Thursday and Friday....**Hotels**—Myrtle, $2. Florence, $1.25 and $1.50. Cottage, $1....**Railroad**—C. & A., F. W. Tobias, agt. Transfer Cos., Campbell Transfer Co. and Thatcher Transfer Co. and Jas. Leslie Transfer Co.

ORAN—Pop., 1,000. **Stubblefield's Theatre.** W. H. Stubblefield, Jr., mgr., bus. mgr. and press agt. S. c., 312. Prices, 35c. and 50c. Illum., elec. Volt., 220. System, independent. M. Q. Tanner, elect. Width prosc. opening, 24 ft. Height, 10 ft. Depth, footlights to back wall, 18 ft. Distance, curtain line to footlights, 4 ft. Between side walls, 50 ft. No grooves. Theatre on second floor. H. Stub-

blefield, prop. man. No orchestra. W. H. Stubblefield, Jr., bill-poster and advt. agt. Printing required, 4 stands, 12 3-sheets, 12 1-sheets, 50 ½-sheets. Dates read, Stubblefield's Theatre. W. H. Stubblefield, Jr., signs contracts for transfer. Express offices, Wells-Fargo and Pacific. W. H. Wescoat, physician. S. H. Dewhirst, lawyer....**Newspaper**—"Scott Co. Citizen," weekly....**Hotels**—Tenkoff House, $2 single, $4 double. Central Hotel, $1 single, $2 double....**Railroads**—St. Louis, Memphis & S. E., situated at the crossing. Belmont Branch Iron Mountain & S. Ry.

PALMYRA—Pop., 3,500. **Hanley's Opera House.** Sosey Bros., mgrs. S. c., 700. Illum., elec. Width prosc. opening, 26 ft. Height, 26 ft. Footlights to back wall, 14 ft. Curtain line to footlights, 2½ ft. Depth under stage, 3 ft. 3 grooves. Distance between side walls, 47 ft. Height of grooves, 20 ft. Height to rigging loft, 30 ft. 4 traps, located center, right center and left center. Theatre on second floor. Printing required, 6 stands, 12 3-sheets, 100 lithos. Transfer Co., Isaac Holler. Express office, Adams....**Newspapers**—"Spectator." "Marion County Herald," Wednesday....**Hotel**—Merchants, $2. Special prices to theatrical companies. First floor, $2; second, $1 per day....**Railroad**—Burlington, W. H. Buckley, agt.

PARIS—Pop., 2,700. **Paris Opera House.** G. B. Bassett, mgr. S. c., 750. Width prosc. opening, 30 ft. Height, 20 ft. Depth, footlights to back wall, 40 ft. Distance between side walls, 50 ft. Grooves from stage, 14 ft. Stage to rigging loft, 20 ft. Traps located center. Theatre on second floor. Printing required, 5 stands, 15 3-sheets, 50 1-sheets, 50 ½-sheets....**Newspapers**—"Mercury," weekly, Thursday. "Appeal," weekly, Thursday....**Hotels**—Glenn. Dooley House. Paris Hotel....**Railroad**—M., K. & T. Transfer Co., J. C. Major.

PERRYVILLE—Pop., 2,000. **Phillips' Opera House.** T. L. Phillips, mgr. S. c., 600. Prices, 25c., 35c., 50c., 75c. Illum., oil lamps. Width prosc. opening, 20 ft. Height, 16 ft. Depth, footlights to back wall, 16 ft. Curtain line to footlights, 5 ft. Distance between side walls, 40 ft. 4 grooves. Theatre on second floor. Perryville orchestra of 6. Printing required, 3 stands, 6 3-sheets, 10 1-sheets, 75 ½ sheets....**Newspapers**—"Republican," "Sun" and "News," weekly ....**Hotels**—Koch Hotel, $1.50. South Side, $1.50....**Railroad**—Chester & Cape Girardeau R. R. Co., J. F. Siefert, agt.

PLEASANT HILL—Pop., 2,500. **Kellogg Theatre.** G. M. Kellogg, mgr. and bus. mgr. S. c., 550. Prices, 10c. to 50c. Illum., gas and elec. Volt., 220. Width prosc. opening, 22 ft. Height, 15 ft. Depth, footlights to back wall, 24 ft. Distance, curtain line to footlights, 19 ft. Between side walls, 46 ft. 5 grooves. No scene room. Theatre on first floor. No orchestra. Harry Brett, bill-poster. Express offices, Pacific and Wells-Fargo....**Newspapers**—"Times," and "Local," both weeklies....**Hotels**—Taylor Hotel. Clifton House....**Railroads**—Mo. Pacific and Rock Island.

POPLAR BLUFF—Pop., 9,430. **Fraternal Opera House.** W. B. Hays, lessee and mgr. C. B. Harrington, asst. mgr. S. c., 850. Prices, 25c. to $2. Illum., elec. Volt., 110. System, alternating. T. G. Van Sant, elect. Width prosc. opening, 40 ft. Height, 20 ft. Footlights to back wall, 40 ft. Between side walls, 60 ft. Height to rigging loft, 60 ft. 2 traps. Scene room. Theatre on ground floor. Printing required, 8 stands, 30 3-sheets, 150 lithos. Transfer Co., J. R. Hogg. V. Cadwell, physician. Green & Green, lawyers....**Newspapers**—"Republican" and "Democrat," daily....**Hotels**—Crown, Wright, Gibbons, Quinn, Kelley and Reynolds.

QUEEN CITY—Pop., 1,200. **Queen City Opera House.** Wm. Humphrey, mgr. S. c., 700. Width prosc. opening, 22x11 ft. Height, 11 ft. Depth, footlights to back wall, 20 ft. Distance, curtain line to footlights, 4 ft. Distance between side walls, 48 ft. Distance between fly girders, 38 ft. Height, grooves from stage, 16 ft. Stage to rigging loft, 17 ft. 3 grooves. Depth under stage, 3 ft. Theatre on second floor. Printing required, 3 stands, 5 3-sheets, 10 1-sheets, 50 lithos. Dates read, Queen City Opera House. J. T. Jones, physician. Rolston & Rolston, lawyers....**Newspapers**—"Transcript," weekly. "The Leader," weekly....**Hotels**—Central and Turner....**Railroad**—Wabash, H. G. West, agt. Transfer Co., N. Knittel.

MISSOURI.—Continued.

RICH HILL—Pop., 5,000. **Rich Hill Opera House.** Newman Gossom, mgr. S. c., 600. Width prosc. opening, 25 ft. Height, 18 ft. Depth, footlights to back wall, 27 ft. Distance, curtain line to footlights, 3 ft. Distance between side walls, 48 ft. Height grooves from stage, 12 ft. Theatre on second floor. Printing required, 4 stands, 15 3-sheets, 15 1-sheets. N. Gossom, bill-poster....**Newspapers**—"Tribune," weekly. "Review," daily. "Enterprise," weekly....**Hotels**—Talmadge and Merchants....**Railroads**—Mo. Pacific, W. J. Bailey, agt. St. L. & San Fran. R. R., Mr. Conover, agt. Transfer Co., J. Baker.

RICHMOND—Pop., 5,000. **Auditorium.** Sam'l Dougherty, mgr. S. c., 950. Prices, 25c. and 35c. Illum., elec. Width prosc. opening, 30 ft. Height, 16 ft. Footlights to back wall, 30 ft. Curtain line to footlights, 3 ft. Distance between fly girders, 35 ft. 4 grooves. Distance between side walls, 57 ft. Height to rigging loft, 43 ft. Stage on ground floor. Sam. Busby, stage carpenter. Transfer, City Transfer Co. Express, Wells-Fargo. W. A. Mosby, physician. C. T. Garner, lawyer....**Newspapers**—"Conservator," "Republican," "Democrat," Thursday....**Hotels**—Richmond, $1.50 single, $1 double. Palmer House, same.... **Railroad**—A. T. & S. F....Publisher of programme—Democrat.

SALISBURY—Pop., 3,000. **Karcher's Opera House.** Thos. Karcher, propr. and mgr. S. c., 1,000. Width of prosc. opening, 30 ft. Height, 18 ft. Footlights to back wall, 25 ft. Curtain line to footlights, 4 ft. Distance between side walls, 70 ft. Depth under stage, 4 ft. Jesse Street, bill-poster. Transfer Co., R. A. Horton. Prof. Oscar Weiler, musical director. Orchestra of 6. Prices vary. Theatre on second floor....**Hotels**—Neal, $1.50; Dixon, $1.50; Collins, $1....**Railroad**—Wabash.

SEDALIA—Pop., 24,000. **Sedalia Theatre.** Chamberlin, Philley, Zehrung, Olendorf & Crawford, owners and mgrs. Geo. F. Olendorf, bus. mgr. S. c., 1,542. Illum., gas and elec. Width prosc. opening, 40 ft. Height, 28 ft. Depth footlights to back wall, 41½ ft. Distance curtain line to footlights, 2 ft. Between side walls, 77 ft. Distance between fly girders, 67½ ft. Height to rigging loft, 67 ft. Depth under stage, 8 ft. Scene room. Theatre on first floor. 6 in orchestra. Sedalia Bill-Posting Co., bill-posters. Printing required, 10 stands, 30 3-sheets, 100 1-sheets, 50 ½-sheets. Dates to read, New Sedalia Theatre. Transfer Co., Olendorf. Bente & Wilson, lawyers....**Newspapers**—"Democrat-Sentinel," daily, Geo. H. Scruton; "Capital," daily, Hays Blackman....Publisher of programme—Geo. F. Olendorf.

Wood's New Theatre. H. W. Wood, mgr. S. c., 1,200. Illum., elec. Volt., 115. Width prosc. opening, 35 ft. Height, 40 ft. Depth, footlights to back wall, 40 ft. Distance, curtain line to footlights, 8 ft. Distance between side walls, 70 ft. Distance between fly girders, 50 ft. No grooves. Stage to rigging loft, 50 ft. Depth under stage, 12 ft. 2 traps, located near center stage and near prompt. side Theatre on first floor. Elmer Wine, stage carpenter. Printing required, 12 stands, 40 3-sheets, 100 1-sheets, 100 ½-sheets. H. W. Wood, city bill-poster....**Newspapers**—"Capital," daily. "Democrat," daily. "Journal," "Rosa Pearl," "Capital," "Democrat," weeklies....**Hotels**—The Antler, $2, $3. Hotel Huckins, rates $2.50 with bath, $2 single, $1.75 double. John Kaiser Hotel, $1.25 and $1. Pehl's European Hotel, $1 up. Falstaff's European, $1 up....**Railroads**—Missouri Pacific. Mo., Kan. & Texas. Sedalia, Warsaw & Southern, Lexington branch. Transfer Co., Huston Transfer Co. Express offices, American and Pacific. Dr. Henry Evans, physician. Sangree & Bohling, lawyers.

SLATER—Pop., 3,000. **Opera House.** Dan. V. Herider, mgr. S. c., 360. Prices, 35c., 50c. Volt., 105. System, alternating. Width prosc. opening, 21½ ft. Height, 9½ ft. Footlights to back wall, 18 ft. Curtain line to footlights, 3 ft. Distance between side walls, 40 ft. 1 trap. Depth under stage, 3 ft. No grooves. No scene room. Theatre on second floor. G. A. Guimmple, bill-poster. Dates should read, Slater Opera House. Transfer Co., Reid Tillery. Express Co., U. S. M. C. Duggins, physician. Dan V. Herider, lawyer....**Hotels**—Saline, $1.50, $1.25. Central, $1. Alton, $1.50, $1....**Railroad**—Chicago & Alton....Publisher of programme—J. R. Edwards.

MISSOURI.—Continued.

SPRINGFIELD—Pop., 30,000. **Baldwin Theatre.** Crawford, Zehrung, Philley & G. F. Olendorf, mgrs. Geo. H. Olendorf, local mgr. Chas. Hooper, treas. and press agt. S. c., 1,400. Width prosc. opening, 34 ft. Height, 36 ft. Depth footlights to back wall, 48 ft. Distance curtain line to footlights, 4 ft. Distance between side walls, 85 ft. Distance between fly girders, 40 ft. Height to girders, 25 ft. Stage to rigging loft, 62 ft. Depth under stage, 9 ft. 3 traps, 2 vampires. 1 groove, center. Theatre on ground floor. Section bridge, cross back. Paint frames, 36x40, and paint bridge. 10 dressing rooms on stage floor. Elec. and gas lighting. Volt., 104. Direct and alternating current. Fred Dunlap, elect. J. H. Morgan carpenter. Doc Gifford, prop. man. Printing required, 12 stands, 30 3-sheets, 100 lithos, 5,000 heralds. Springfield Bill-Posting Co....**Newspapers**—"Republican," daily (except Monday) and Sunday; "Leader-Democrat," daily; "Tradesman," Sunday....**Hotels**—Metropolitan, $2 up; Central, $1.25, $1; Travelers Inn, $2, $1.50; Crescent, $1.25, $1; New Colonial, $2 up; Denton, $1.25, $1; Columbian, $1, $1.25; Ullman, European, 50c. up; Orient, European, 50c. up.... **Railroads**—Frisco System, W. C. Smith, agt. Direct connection with Kansas City, St. Louis and Memphis over this line. Express, Adams, Southern, Wells-Fargo. Transfer Co., Pickwick.

STEELVILLE—Pop., 1,100. No theatre at present.

ST. CHARLES—Pop., 12,000. **Opera House.** Rice & Richards, mgrs. S. c., 1,000. Prices, 25c., 35c., 50c. No more, no less. Illum., gas and elec. Prosc. opening, 27 ft. Height, 20 ft. Footlights to back wall, 26 ft. Curtain line to footlights, 2 ft. Wall to wall, 50 ft. Theatre on second floor. Printing required, 5 stands 4x8, 1 stand 4x16, 25 3-sheets, 100 1-sheets, 100 ½-sheets, Transfer, City Bus. Line. Express, American, Pacific....**Newspapers**—Daily, "Cosmos-Monitor," "Banner-News."....**Hotels**—Galt House, Monroe House, New St. Charles, Central, Old St. Charles, Hofman House....**Railroads**—Wabash and M., K. & T. St. Charles Electric Line....Publishers of programme—Rice & Richards. 50 minutes' ride from St. Louis.

ST. JOSEPH—Pop., 102,979. **The Tootle Theatre.** C. U. Philley, F. C. Zehrung, G. F. Olendorf and the Amusement Syndicate, lessees. C. U. Philley, mgr. Ralph Van Houten, treas. and asst. mgr. Robt. Simmons, advt. agt. Henry Roehl, stage carpenter. S. c., 1,826. Prices, 25c. to $1, and 25c. to $1.50. Illum., gas and elec. Volt., 104, or 500 direct. Amperes, 2,100. Width prosc. opening, 36 ft. Height, 38 ft. Depth, footlights to back wall, 50 ft. Distance, curtain line to footlights, 6 ft. Distance between side walls, 66 ft. Distance between fly girders, 47 ft. Stage to rigging loft, 67 ft. No grooves. Depth under stage, 7 ft. 5 traps. 1 bridge, located in center. Scene room. Theatre on first floor. 7 in orchestra.

New Lyceum Theatre. C. U. Philley and L. M. Crawford, lessees and mgrs. Ralph Van Houten, asst. mgr. S. c., 2,000. Prices, 15c., 25c., 35c., 50c., 75c. Illum., elec. Width prosc. opening, 30 ft. Height, 36 ft. Depth, footlights to back wall, 40 ft. Distance, curtain line to footlights, 4 ft. Distance between side walls, 60 ft. Distance between fly girders, 48 ft. Depth under stage, 10 ft. Stage to rigging loft, 56 ft. 4 traps. No grooves. Scene room. Theatre on ground floor. 5 in orchestra. Printing required, 20 stands, 75 3-sheets, 200 1-sheets, 250 ½-sheets, 5,000 heralds. Dates to read, New Lyceum Theatre. Robert Simmons, advt. agt....**Newspapers**—"Gazette," J. W. Foster, agt. "News," daily, Chris. Rutt. "Stockyards Journal," W. E. Warwick....**Hotels**—Truckenmiller, European, $1, 75c. Otten, European, 75c., $1. Metropole, $1 and up, European; $2.50 and up, American. Laclede, $1.25, $1. Savoy, $1.25, $1. St. Charles, $2. Ryan, European, 35c. to $1....**Railroads**—C., B & Q., A. E. Martin, agt. Missouri Pacific, Benton Quick, agt. C., R. I. & P., J. J. Goodrich, agt. St. J. & G. I. & U. P., C. T. Hummer, agt. Santa Fe Route, Geo. Butterly, agt. C. G. W., M. F. Montgomery, agt. Transfer Co., Brown's, Third and Sylvanic, Union Depot. Express, Adams, Pacific, U. S. and Wells-Fargo. H. S. Forgraves, physician. J. W. Mytton, lawyer.

SWEET SPRINGS—Pop., 1,800. No theatre at present.

TRENTON—Pop., 8,000. **New Hubbell.** W. W. Hubbell, mgr. M. W. Hubbell, treas. S. c., 800. Illum., elec. C. P. Harris, stage carpenter and prop. man.

MISSOURI.—Continued.

Width prosc. opening, 32 ft. Height, 18 ft. Depth, 30 ft. Width, 60 ft. Loft, 45 ft. Can hang any scenery. House scenery all new by Kansas City Scenic Co. 12 good stands; more building. Own the bill-posting plant and do commercial work also. Dates read, The New Hubbell. C. P. Harris and M. W. Hubbell, bill-posters. A1 town for good ones only....**Newspapers**—"Republican-Tribune," daily and weekly, Rogers & Son. "Times," daily and weekly, M. G. Kennedy.... Coal mines, machine shops, division of C., R. I. & P., Q., O. & K. C. R. R. Suburban patronage growing. Good hotels. G. M. Lee, baggage.

UNIONVILLE—Pop., 3,000. **Hays Grand Opera House.** C. A. Hays, mgr. S. c., 600. Illum., elec. Width prosc. opening, 18x22 ft. Depth footlights to back wall, 40 ft. Distance curtain line to footlights, 4 ft. Distance between side walls, 40 ft. Distance between fly girders, 24 ft. Height grooves from stage, 14 ft. Stage to rigging loft, 26 ft. 4 sets grooves. Depth under stage, 4 ft. 1 trap, located about centre of stage. Grooves can be taken up flush with fly gallery. Printing required, 2 stands, 10 3-sheets, 50 1-sheets, 50 ½-sheets. Frank Lambert, bill-poster....**Newspapers**—"Unionville Republic," "Pantagraph," "Leader," weekly....**Hotels**—Roth, $2 and $1. Central House, $1 and 75c. Staple House, $2. Kentucky House, $1 and 75c....**Railroad**—C. B. & K. C., N. G. Davis, agt. Express, Adams.

VANDALIA—Pop., 3,641, with 2,000 more to draw from. **Vandalia Opera House.** E. J. Neal, mgr. S. c., 600. Width prosc. opening, 22 ft. Depth footlights to back wall, 24 ft. Curtain line to footlights, 4 ft. Wall to wall, 40 ft. 1 trap, center. Printing required, 1 stand, 36-sheet or 4x9; 1 stand, 28-sheet, 4x7; 3 stands, 20-sheet, 4x5; 5 stands, 3-sheets, 1x3; 20 1-sheet lithos, 10 ½-sheet lithos ....**Hotels**—Park House, $1. Vandalia Hotel, $2. Several boarding houses.... **Railroad**—C. & A. Express, U. S.

VERSAILLES—Pop., 2,500. **Krauss Opera House.** Geo. A. Krauss, mgr. S. c., 500 to 600. Theatre on second floor. Printing required, 8 stands, 10 3-sheets. Geo. A. Krauss, bill-poster....**Newspapers**—"The Leader," "Statesman," "Morgan County Republic," Thursday....**Hotels**—City. Martin's, $1.25....**Railroads**—Missouri Pacific, E. C. Morgan, agt. St. Louis, K. C. & Colo. R. R. Transfer Co., J. McClain.

WARRENSBURG—Pop., 7,000. **Magnolia Opera House.** Isaac Markward, mgr. S. c., 800. Prices, 25c. to 75c. Illum., elec. Volt., 50. Amp., 100. National system. W. C. Duncan, elect. Width prosc. opening, 25½ ft. Height, 16 ft. Footlights to back wall, 21 ft. Curtain line to footlights, 3 ft. 4 grooves. Depth under stage, 4 ft. Distance between side walls, 47 ft. Height of grooves, 16 ft. Height to rigging loft, 22 ft. 3 traps, 1 centre, 2 side. Theatre on second floor. Wm. Burnett, prop. man. Land Markward, bill-poster. Printing required, 5 stands, 15 3-sheets, 50 1-sheets, 125 ½-sheets. Dates read, Magnolia Opera House. Transfer, Devasher. Express, Pacific. James I. Andreson, physician. J. W. Suddath, lawyer....**Newspapers**—Daily, "Star." Weekly, "Standard," "Star" and "Journal."....**Hotel**—Estes. Special rates....**Railroad**—Mo. P., J. C. Fuller, agt....Publisher of programme—Land Markward.

WEBB CITY—Pop., 15,000; drawing, 70,000. **New Blake Theatre.** E. S. Brigham, propr. W. H. Van Etten, mgr. S. c., orchestra 519, balcony 216, gallery 250. Prices, 25c. to $1. Illum., elec. Volt., 104, direct. Width prosc. opening, 36 ft. Height, 24 ft. Depth, footlights to back wall, 40 ft. No grooves. Distance, curtain line to footlights, 1 ft. Between side walls, 60 ft. Distance between fly girders, 22 ft. Height to rigging loft, 47 ft. Depth under stage, 7 ft. 3 traps, center. Stage to fly gallery, 22 ft. No scene room. Theatre on ground floor. Earl Taylor, stage carpenter. J. S. Higbe, orchestra leader. E. S. Brigham, advt. service, bill-posters. Printing required, 10 stands, 25 3-sheets, 200 lithos. Dates to read, Blake Theatre. Transfer Co., Robertson. Express, Wells-Fargo, Adams and Pacific. L. C. Chenoweth, physician. F. L. Farlow, lawyer....**Newspapers**—"Register," Rozell. "Sentinel," F. E. Adams. "Record."....**Hotel**—Newland, $1.50, $2....**Railroads**—Frisco Line, Sam Black, agt. Missouri Pacific, J. G. Wilbur. K. C., Ft. S. & M., W. E. Lahn, agt....Publisher of programme—W. H. Van Etten.

MISSOURI.—Continued.

WEST PLAINS—Pop., 4,000. **Catron Opera House.** W. J. Zorn, mgr. S. c., 700. Prices, 25c. to 50c. Illum., elec. Chas. Shaw, elect. Width prosc. opening, 24 ft. Height, 15 ft. Footlights to back wall, 37 ft. Curtain line to footlights, 2 ft. 4 grooves. Distance between side walls, 47 ft. Height of grooves, 14 ft. Height to rigging loft, 18 ft. Theatre on second floor. J. O. Smith, bill-poster. Printing required, 3 stands, 10 3-sheets, 15 1-sheets, 25 ½-sheets. Dates read, Catron Opera House. Transfer, T. M. Renfraw. Express, Southern. Edwards & Shuttee, physicians. H. D. Green, lawyer....**Newspapers**—"Journal," weekly. "Gazette," weekly....**Hotels**—New Park, Gulf and Arcade....**Railroad**—Frisco system, C. W. Wayland, agt....Publisher of programme—Gazette.

MONTANA

ANACONDA—Pop., 20,000. **The Margaret Theatre.** F. H. Clinton, mgr. S. c., 1,246. Regular prices, 25c., 50c., 75c., and $1. Illum., elec. Steam heat. Width prosc. opening, 32 ft. Height, 28 ft. Footlights to back wall, 44 ft. Curtain line to footlights, 4 ft. Distance between fly girders, 40 ft. Depth under stage, 10 ft. Distance between side walls, 60 ft. Height to rigging loft, 60 ft. 3 traps, 1 center, 1 second right end, one second left end. 2 bridges. Theatre on ground floor. 5 in orchestra. Gustaf Fischer, leader of orchestra. Printing required, 6 stands, 25 3-sheets, 100 1-sheets, 100 ½-sheets, 2,000 heralds. Dates read, The Margaret Theatre....**Newspapers**—Daily, "Anaconda Standard." Evening, "Inter Mountain," and "Butte Miner," daily....**Hotels**—Montana, $1.50 and up, European. Silver, $1 a day American, and modern rooming houses, 50c. and up....**Railroads**—Northern Pacific. Great Northern. B. A. & P., E. C. Thomas, agt., Union Depot ....Publisher of programme—House.

BILLINGS—Pop., 6,000. **Billings Opera House.** A. L. Babcock, mgr. S. c., 700. Illum., elec. Volt., 110. System, alternating. Prices, 50c., 75c. and $1. Width prosc. opening, 25 ft. Height, 20 ft. Depth, footlights to back wall, 25 ft. Distance, curtain line to footlights, 4 ft. Width of stage, 60 ft. Distance between fly girders, 38 ft. Height, floor to fly gallery, 16 ft. Stage to rigging loft, 41 ft. No grooves. Depth under stage, 8 ft. 2 traps. Theatre on ground floor. 6 in orchestra. Printing required, 6 stands, 30 3-sheets, 150 lithos. Dates read, Billings Opera House....**Newspapers**—"Gazette," daily except Sunday. "Times," semi-weekly....**Hotels**—Grand, $2.50. Cottage, $1.50, $2. Merchants, $1.50, $2. Northern, European....**Railroads**—N. P., M. L. Hoyt, agt. Burlington, M. L. Hoyt, agt. Transfer Co., S. R. Salsbury. Express offices, N. P. and Adams. Dr. H. Armstrong, physician. O. F. Goddard, lawyer....Publisher of programme—Commercial Printing Co.

BOZEMAN—Pop., 6,000. **Bozeman Opera House.** Arthur R. Cutting, mgr. S. c., 800. Prices, 50c. to $1. Illum., elec. G. L. Lansing, stage carpenter. Width prosc. opening, 28 ft. Depth, footlights to back wall, 30 ft. Distance, curtain line to footlights, 6 ft. Distance between side walls, 52 ft. Distance between fly girders, 40 ft. Height, grooves from stage, 15 ft. Stage to rigging loft, 44 ft. Grooves in first set only. Depth under stage, 8 ft. Theatre on second floor. Printing required, 5 stands, 10 3-sheets, 40 1-sheets, 60 ½-sheet lithos, 1,000 heralds....**Newspapers**—"Republican-Courier," Tuesday and Friday, A. Macintosh. "Chronicle," weekly, Wednesday, W. M. Bole....**Hotels**—Bozeman, $1.75, $2. Gallatin, $1.50, $1.75. Oxford, European, 50c....**Railroad**—N. P., A. M. Maxiemer, agt. Transfer Co., Frank Sparlin.

BUTTE—Pop., 75,000. **Broadway.** J. K. Heslet, mgr. S. c., 2,250. Prices, 25c. to $1.50. Illum., elec. Volt., 110. Width prosc. opening, 36 ft. Height, 36 ft. Depth, footlights to back wall, 40 ft. Distance, curtain line to footlights, 7 ft. Distance between side walls, 74 ft. Distance between fly girders, 58 ft. Height to rigging loft, 60 ft. Depth under stage, 14 ft. Abundance of traps. Locality of traps, Hamlet, etc. Height to fly gallery, 30 ft. 1 bridge, rear. Ki Lackie, stage mgr. John Olson, leader of orchestra. 6 in orchestra. Montana Bill-Posting Co., bill-posters. Printing required, 12 stands, 35 3-sheets, 100 ½-sheets or lithos for sniping. Dates to read, Broadway Theatre. Butte Cab & Transfer Co. Express companies, Pacific, Northern and Great Northern.

MONTANA.—Continued.

Sutton's New Popular Price Theatre. Dick P. Sutton, mgr. S. c., 950. Illum., gas and elec. Volt., 104, alternating. Heated by steam. 10 dressing rooms. Width of stage opening, 20 ft. Height, 20 ft. To grooves, 22 ft. Depth, 22 ft. From wall to wall, 40 ft. Height set-pieces, 18 ft. Theatre on ground floor. Milt Mitten, carpenter. Clyd Davis, prop. man. Printing required, 14 stands, 33 3-sheets, 250 lithos. Dates to read, Sutton's Family Theatre. Express Cos., Great Northern, Northern Pacific and Pacific.

Grand Opera House. Dick P. Sutton, mgr. S. c., 1,200. Width prosc. opening, 27 ft. Height, 27 ft. Depth, footlights to back wall, 28 ft. Curtain line to paint bridge, 25 ft. Distance, curtain line to footlights, 1½ ft. Distance between side walls, 54 ft. 1 groove, R. and L. in 1. Height fly gallery, 19 ft. Between fly galleries, 42 ft. Stage to rigging loft, 41 ft. Depth under stage, 12 ft. Height set-pieces, 18 ft. 1 bridge, 18 ft. from curtain line. 1 trap, 11 ft. from curtain line. Illum., gas and elec. Volt., 104 alternating, 110 direct. Amperes, 25. Theatre on first floor. Tom Harnois, carpenter. John Olson, orchestra leader. 6 in orchestra. Printing required, 15 stands, 35 3-sheets, 300 lithos., 100 snipes. Mr. Harnois, bill-poster. O. F. Jonasson, advt. agt....**Newspapers**—"Butte Miner," John McMurray, dram. critic. "Inter-Mountain," Mr. Thayer, dram. critic. "Standard," Mr. Copenharve, dram. critic. Weekly, "The Tribune," "The Reveille," "The Times," "The Journal," "The Catholic."....**Hotels**—The Butte, $1 up. Thornton, $1.50 up. Finlen, $1 up....**Railroads**—Northern Pacific, W. H. Merriman, agt. Butte, Anaconda & Pacific and Oregon Short Line, H. O. Wilson, agt. Great Northern, Major Dawson, agt.

"THE THORNTON," Butte, Mont.

W. F. LOVE, Manager

Thoroughly New and Modern. European Plan, $1.00 and up. Special Rates to Professional People

DEER LODGE—Pop., 1,300. Cottonwood Theatre. Coleman & Kelley, mgrs. Prices, 75c. Illum., elec. Width prosc. opening, 20 ft. Height, 15 ft. Footlights to back wall, 30 ft. Curtain line to footlights, 3 ft. Depth under stage, 4 ft. 8 grooves. Distance between side walls, 40 ft. Height of grooves, 18 ft. 1 trap, located center. Theatre on ground floor. Geo. Kaiser, scenic artist. Sloan Miller, prop. man. Ben Lear, bill-poster and transfer. Printing required, 3 stands, 10 3-sheets, 75 1-sheets, 100 ½-sheets. Dates read, Cottonwood Theatre. Express office, Northern Pacific. W. G. Dye, physician. W. J. Paul, lawyer....**Newspapers**—Weekly, "Silver State." "Powell County Call"....**Hotels**—McBurney, $2.50, theatrical rates, $2, $1.50. Scott, $2.50 single, $2 double. City, $1.25, $1....**Railroad**—Northern Pacific.

DILLON—Pop., 2,500. **Dillon Theatre.** J. F. Wikidal, mgr. S. c., 500. Prices optional with company. Illum., elec. Footlights to back wall, 30 ft. 5 grooves. Distance, curtain line to footlights, 4 ft. Between side walls, 36 ft. Theatre on second floor. Transfer Co., W. G. Clark. Express office, Pacific. H. A. Bond, physician. E. Norris, lawyer....**Newspapers**—Weekly, "Tribune," Friday. "Examiner," Wednesday....**Hotel**—Metlen, $3, $2....**Railroad**—Oregon Short Line R. R.

GREAT FALLS—Pop., 17,000. **Grand Opera House.** G. D. Lundy, mgr., bus. mgr. and press agt. S. c., 975. Prices, $1, 75c., 50c. Width prosc. opening, 34 ft. Height, 29 ft. Depth footlights to back wall, 45 ft. 4 grooves. Curtain line to footlights, 7 ft. Distance between side walls, 65 ft. Distance between fly girders, 35 ft. Height grooves, 18 ft. Height to rigging loft, 54 ft. Depth under stage, 8 ft. 1 trap, centre. 1 rigging loft. Grooves can be taken up flush with fly gallery, within 3 ft. Scene room. Theatre on first floor. Will Clapp, stage carpenter. B. Keane, prop. man. Pinkerton, leader of orchestra. 4 in orchestra. Great Falls Bill-Posting Co., bill-posters. Printing required, 7 stands, 20 3-sheets, 100 lithos. Dates read, Grand Opera House. Express, Great Northern. Transfer, Fitzgerald....**Newspapers**—"Tribune," "Leader," daily. "Sunday Tribune," Wallace Hoffman, critic. "Leader," C. Wyght, critic....**Hotels**—Park, $3, double,

MONTANA.—Continued.

$2.50. Great Falls, single $2, double $1.50. Grand, single $1.50, double $1.25. Minneapolis, $1.25, $1....**Railroads**—Great Northern and Montana Central.... Publisher of programme—Tribune.

HAMILTON—Pop., 2,200. **Lucas Opera House.** W. O. Fisk, mgr. S. c., 600. Prices, 50c. to $1. Illum., elec. Volt., 100. Geo. Whitcomb, elect. Footlights to back wall, 35 ft. Curtain line to footlights, 4 ft. Distance between fly girders, 32 ft. 4 grooves. Depth under stage, 40 in. Distance between side walls, 48 ft. Height to rigging loft, 35 ft. 2 traps, 1 back, 1 front. Grooves can be taken up flush with fly gallery. Theatre on second floor. Orchestra, piano. Printing required, 5 stands, 15 3-sheets, 25 1-sheets, 50 ½-sheets. Dates read, Lucas Opera House. Transfer, W. A. Warren....**Newspapers**—"Western News," Wednesday. "Republican."....**Hotels**—Ravalli, Hamilton, Cottage....**Railroad**—N. Pac. Express, Northern Pacific.

HELENA—Pop., 16,000. **Helena Theatre.** Geo. A. Miner, mgr. Prices, 50c. to $1.50. Illum., gas and elec. W. D. Clapp, stage carpenter and bill-poster. Width prosc. opening, 24 ft. Height, 25 ft. Depth, footlights to back wall, 28 ft. Distance, curtain line to footlights, 2 ft. Distance between side walls, 46 ft. Distance between fly girders, 40 ft. Height of grooves from stage, for tormentors only, 18 ft. Stage to rigging loft, 52 ft. Depth under stage, 8 ft. Theatre on ground floor. Madam Ericke, leader of orchestra. 4 in orchestra. Printing required, 7 stands, 25 3-sheets, 100 lithos, 2,000 heralds. Dates read, Helena Theatre....**Newspapers**—"Record," evening, J. Dirks. "Independence," morning and Sunday, J. H. Raftery....**Hotels**—Helena, European, $1.50. Grandon, $2.50 up. Grand Central, 50c. up. Cosmopolitan, $1.25 and $1. Good furnished rooms in Theatre building....**Railroads**—N. P. R. R., E. S. Richards. Great Northern and Montana Central R. R., C. E. Dutton, agt. Transfer Co., Helena Cab Co.

LEWISTON—Pop., 3,000. **Culver Opera House.** W. H. Culver, mgr. S. c., 600. Prices vary. Illum., elec. Volt., 110. W. Watson, elect. Width of prosc. opening, 25 ft. Height, 12 ft. Footlights to back wall, 30 ft. Distance between side walls, 40 ft. Height to rigging loft, 21 ft. Depth under stage, 9 ft. 1 trap. Theatre on first floor. Harry Briggs, prop. man. Louis Blodget, stage carpenter. 3 in orchestra. Prof. Race, leader of orchestra. Printing required, 5 stands, 15 3-sheets, 25 1-sheets, 50 ½-sheets. Dates read, Culver Opera House. Manager of Opera House, bill-poster. Transfer, F. Scovill. H. Wilson, physician. De Kalb & Ayers, lawyers....**Newspapers**—"Argus," twice-a-week. "Democrat," weekly....**Hotels**—Day, $2. Hoffman, $2....**Railroad**—Montana.

LIMA—Pop., 500 **Opera House.** W. N. Culver, mgr., bus. mgr. and press agt. S. c., 400. Price, 75c. Illum, gasoline. Width prosc. opening, 20 ft. Height, 18 ft. Depth footlights to back wall, 15 ft. 2 grooves. Distance curtain line to footlights, 4 ft. Height of grooves, 15 ft. Height to rigging loft, 17 ft. Scene room. Theatre on ground floor. S. E. McGee, leader of orchestra. 4 in orchestra. Transfer, Sam Brothers. Express, Pacific. L. C. Ford, physician.... **Hotels**—Peat. R. R. Hotel. Opera....**Railroad**—Oregon Short Line.

LIVINGSTON—Pop., 5,500. **Hefferlin Theatre.** C. S. Hefferlin, mgr. and press agt. S. c., 700. Prices, $1, 75c., 50c. and 25c. Illum., elec. Volt., 104. W. S. Spratt, elect. Width prosc. opening, 25 ft. Height, 18 ft. Footlights to back wall, 25 ft. Curtain line to footlights, 2 ft. Between side walls, 50 ft. Distance between fly girders, 40 ft. Height to rigging loft, 40 ft. Depth under stage, 6 ft. 3 traps. Grooves can be taken up flush with fly gallery. Scene room. Theatre on first floor. 8 in orchestra. M. J. Wells, bill-poster. Printing required, 6 4x8 stands, 25 3-sheets, 50 1-sheets, 100 ½-sheets. Dates read, Hefferlin Theatre, Livingston, Mont. Swan Larson, Transfer Co. Express office, Nor. Pac. Dr. Dampel, physician. H. P. Stark, lawyer....**Newspapers**—"Enterprise" and "Post."....**Hotel**—Albemarle, European plan, rooms, 50c. up....**Railroad**—Northern Pacific, A. M. Cleland, general passenger agt. Also Burlington Railway.

MISSOULA—Pop., 10,000. **Union Opera House.** Direction of Northwestern Theatrical Association. C. A. Harnois, mgr. S. c., 800. Prices, 50c., 75c. and $1. Illum., elec. Width prosc. opening, 26 ft. Height, 18 ft. Distance, footlights to back wall, 29 ft. Distance curtain line to footlights, 2 ft. Distance between side

walls, 38 ft. Height of grooves, 16 ft. 1 set of grooves. Height to rigging loft, 19 ft. Depth under stage, 4 ft. 3 traps, located Hamlet, vampire, bridge. Theatre on ground floor. Printing required, 6 stands, 100 1-sheets, 15 3-sheets, 75 ½-sheets, 1,500 heralds. Dates read, Union Theatre. Transfer Cos., G. W. Albe and W. H. McLaughlin. Express office, Northern Pacific. Dr. J. J. Buckley, physician. T. C. Marshall, lawyer....**Newspaper**—"Daily Missoulian."....**Hotels**—Florence, $2.50, $2. Missoula, $1.50. Shappard, rooms, 50c. up. Meals 25c. Grand Central, rooms, 50c. up. Meals 25c. Rankin, rooms, 50c. up. Meals 25c....**Railroad**—Northern Pacific, W. Mason, agt. Hugh Kennedy, typewriter....Publisher of programme—Frank Keim.

PHILLIPSBURG—Pop., 3,000. **McDonald Opera House**...A. A. McDonald, mgr. S. c., 700. Prices vary. Illum., elec. Width of prosc. opening, 46 ft. Height, 26 ft. Height of grooves, 16 ft. Grooves may be taken up flush with fly gallery. Distance between fly girders, 18 ft. Height to rigging loft, 55 ft. Printing required, 5 stands, 12 3-sheets, 50 1-sheets, 50 ½-sheets. Dates read, McDonald Opera House. J. Harding, bill-poster. Transfer, Boyd & Gillis, J. J. Carmichael....**Newspapers**—Two weeklies....**Hotels**—Hynes, $1.50. Kaiser, $1.50. Valley, $1.50....**Railroad**—N. P.

NEBRASKA

ALBION—Pop., 1,600. **Albion Opera House.** W. S. Crouch, mgr. S. c., 750. Illum., elec. and gas. Width prosc. opening, 22 ft. Height, 14 ft. Depth, footlights to back wall, 20 ft. Distance between side walls, 44 ft. Depth under stage, 8 ft. 1 trap. Theatre on ground floor. Lou Carnahan, bill-poster. Transfer Co., E. C. Culver & Son. Express, Pacific and American. Dr. M. V. Bunns, physician. J. A. Price, lawyer....**Newspapers**—"News," and "Argus."....**Hotels**—Albion House, $2. Commercial Hotel, $1....**Railroads**—Union Pacific, L. H. Hohl, agt. C. & N. W., N. O. Nelson....Publisher of programme—A. W. Ladd.

ALLIANCE—Pop., 6,000. **Phelan Opera House.** F. M. Broome, mgr. S. c., 650. Illum., elec. Width prosc. opening, 25 ft. Height, 18 ft. Depth, footlights to back wall, 25 ft. Distance, curtain line to footlights, 2½ ft. Distance between side walls, 60 ft. Height, grooves from stage, 22 ft. Stage to rigging loft, 25 ft. 4 grooves. Depth under stage, 4 ft. 1 trap, located right of stage. Theatre on second floor. Printing required, 8 stands, 10 3-sheets, 25 1-sheets, 60 ½-sheets.... **Newspapers**—"Times," and "Herald," weeklies, Friday....**Hotels**—Hila Grand, $1 to $2. Hotel Drake, $1 to $2....**Railroad**—B. & M., J. Kridelbaugh, agt. Transfer Co., Miller. Express office, Adams....Publisher of programme—F. M Broome.

AUBURN—Pop., 2,500. **New Opera House.** D. A. Meese, mgr. S. c., 600. Illum., oil. Width prosc. opening, 24 ft. Height, 20 ft. Footlights to back wall, 28 ft. Curtain line to footlights, 3 ft. Distance between fly girders, 5 ft. 4 grooves. Depth under stage, 4 ft. 1 trap, center. Height of grooves, 14 ft. Height to rigging loft, 20 ft. Grooves can be taken up flush with fly gallery. Theatre on second floor. Harry Whittemore, prop. man. 6 in orchestra. Harry Dray, leader of orchestra. Harry Whittemore, bill-poster. Printing required, 5 stands, 5 3-sheets, 15 1-sheets, 50 ½-sheets. Transfer Co., Duntin & McConald. Express office, Adams. Dr. Baal, physician. W. H. Killegan, lawyer.... **Newspapers**—"Auburn Post," "Herald," "The Granger," issued on Friday.... **Hotels**—Talmage, $2. Central, $1.50. Kearns, $1.50. Union, $1. Park, $1.... **Railroads**—B. & M., G. W. Thomas, agt. M. P., J. C. Killarnice, agt.

AURORA—Pop., 2,500. **Aurora Opera House.** Aurora State Bank, mgrs. S. c., 750. Illum., gas and elec. Width prosc. opening, 21 ft. Height, 16 ft. Footlights to back wall, 24 ft. Curtain line to footlights, 3 ft. Distance between fly girders, 4 ft. Depth under stage, 6½ ft. Distance between side walls, 46 ft. Height to rigging loft, 15 ft. 1 trap, located center. Theatre on second floor. S. S. Matlock, prop. man. Printing required, 2 4x7 stands, 1 4x6 stand, 8 3-sheets, 75 lithos. Transfer Co., J. Weaver. Express, Adams. I. W. Haughey, physician. J. H.

NEBRASKA.—Continued.

Edmondson, lawyer....**Newspapers**—"Weekly Aurora Republican." "Register." "Sun."....**Hotels**—Aurora House and Burlington House....**Railroad**—B. & M., W. H. Bertwell, agt.

BEATRICE—Pop., 14,000. **Paddock Opera House.** G. H. Johnson, mgr. S. c., parquet, 156; dress circle, 273; gallery, 287. Illum., elec. Width prosc. opening, 30 ft. Height of same, 22 ft. Depth, footlights to back wall, 30 ft. Distance, curtain line to footlights, 4 ft. Between side walls, 67 ft. Distance between fly girders, 40 ft. No grooves. Height to rigging loft, 39 ft. Depth under stage, 16 ft. 1 trap, center. 1 bridge, back. Scene room. Theatre on second floor. L. Drew, prop. man and stage carpenter. 8 in orchestra. L. Drew, bill-poster. Printing required, 5 stands, 8 3-sheets. Dates to read, Paddock Opera House. Transfer Co., W. H. Otto. Express offices, Adams, United States and Pacific. Dr. G. H. Brash, physician....**Newspapers**—"Morning Sun." "Evening Express."....**Hotels**—Paddock, $2 single, $1.75 double; Markle, $1.25 single, $1.50 double; Beatrice, rooming house; Butler, $1....**Railroads**—B. & M., L. S. Sage; Rock Island, F. G. Hunt; Union Pacific, D. Mahoney. Paddock Opera House only theatre in city....Publishers of programme—Milburn & Scott.

BLAIR—Blair Opera House. S. c., 620. Illum., elec. Volt., 110. Alternating. E. V. Capps, elect. Width of prosc. opening, 20 ft. Height, 12 ft. Footlights to back wall, 24 ft. Curtain line to footlights, 2 ft. No grooves. Distance between side walls, 42 ft. Height to rigging loft, 24 ft. Depth under stage, 10 ft. 1 trap. Scene room. Theatre on first floor. Printing required, 3 stands, 12 3-sheets, 20 1-sheets, 20 ½-sheets. Dates read, Blair Opera House. A. J. Taylor, bill-poster. Transfer, Joe Gochenauer. Express, American. Dr. E. R. Stewart, physician....**Newspapers**—3 weekly and 1 semi-weekly....**Railroads**—C. & N. W. C. St. P., M. & O. Ry.

BLOOMFIELD—Pop., 1,500. **Opera House.** W. B. Mullin, mgr. S. c., 400. Prices, 50c. and 35c. Illum., gas. Width of prosc. opening, 22 ft. Height, 10 ft. Footlights to back wall, 16 ft. Curtain line to footlights, 2 ft. No grooves. Depth under stage, 7 ft. Theatre on first floor. W. B. Mullin, prop. man. Printing required, 3 stands, 12 3-sheets, 25 1-sheets, 25 to 50 ½-sheets. Dates read, Opera House. Claude Grimes, bill-poster. Express, American. W. R. Ellis, lawyer....**Newspapers**—"Monitor," Thursday. "Journal," Thursday. "Germania," Thursday....**Hotel**—Commercial, $2....**Railroad**—C. St. P. M. & O., J. S. Casselman...Publisher of programme—Monitor.

BROKEN BOW—Pop., 3,000. **Broken Bow Opera House.** S. P. Groat, mgr. S. c., 700. Width prosc. opening, 25 ft. Height, 14 ft. Depth, footlights to back wall, 36 ft. 1 trap, located center. Theatre on second floor. Printing required, 2 24-sheet stands, 2 36-sheet stands, 1 16-sheet stand, 10 3-sheets, 10 1-sheets, 50 ½-sheets, 6 stands....**Newspapers**—"Chief," weekly, Friday. "Republican," weekly, Thursday. "Beacon," weekly, Thursday....**Hotels**—Grand Central. Commercial. Globe. Burlington...**Railroad**—B. & M., H. L. Ormsby, agt. Transfer Co., J. H. Henry. Express, Adams. C. L. Mullin, physician. A. Morgan, attorney....Publisher of programme—Beacon.

CENTRAL CITY—Pop., 2,500. **Grand Opera House.** H. Edward Glatfelter, mgr. and propr. S. c., 700. Prices, 25c. and 50c. regular, but good plays worth the money, 75c., 50c., and 35c. Illum., gas. Width prosc. opening, 27 ft. Height, 18 ft. Depth, footlights to back wall, 30 ft. Distance, curtain line to footlights, 3 ft. Distance between side walls, 50 ft. Height, grooves from stage, 12 ft. Stage to rigging loft, 22 ft. 3 grooves. Depth under stage, 8 ft. 1 trap, located center. Dressing rooms under stage. Theatre on second floor. Printing required, 3 stands, 5 3-sheets, 100 ½-sheets and 1-sheets. Jacob Fuerhrer, bill-poster. Express, Adams and Pacific. Dr. Logan, physician. Ed. Dorslinner, attorney. Transfer Co., Wm. Weeks....**Newspapers**—"Record," weekly, Thursday. "Nonpareil," weekly, Thursday. "Republican," Saturday....**Hotels**—Schiller Hotel, $2; special rates. Jenson House, $1. Central City House, $1....**Railroads**—Union Pac., J. R. Clark, agt. B. & M., J. S. McRae, agt....Publisher of programme—Republican.

CHADRON—Pop., 2,500. **Nelson's Opera House.** P. B. Nelson, mgr., bus. mgr. and press agt. S. c., 760. Illum., gas and elec. Width prosc. opening, 29 ft.

NEBRASKA.—Continued.

Height, 14 ft. Depth, footlights to back wall, 22 ft. Distance, curtain line to footlights, 6 ft. Distance between side walls, 50 ft. Height, grooves from stage, 11 ft. Depth under stage, 4 ft. Theatre on second floor. Sosman & Landis, scenic artists. Printing required, 3 stands, 10 3-sheets. Dates read, Opera House ....**Newspaper**—"Journal," weekly, Friday....**Hotels**—Blaine, $2; special rates. Elkhorn House, $1. O'Brien House, $1, 75c. Depot Hotel, $1.50. Commercial.... **Railroad**—C. N. W. R. R., Mr. St. John, agt. Chadron Opera House closed for good.

COLUMBUS—Pop., 5,000. **North Opera House.** R. W. Saley, lessee and mgr. S. c., 800. Prices, 25c. to $1.50. Illum., elec. Volt., 112. System, Royal. A. Anderson, elect. Width prosc. opening, 34 ft. Height, 24 ft. Depth, footlights to back wall, 34 ft. Distance, curtain line to footlights, 3 ft. Distance between side walls, 64 ft. Distance between fly girders, 12 ft. Height to rigging loft, 50 ft. Depth under stage, 7 ft. Height to fly gallery, 26 ft. 6 dressing rooms under stage. Scene room. Theatre on ground floor. Jake Ernst, stage carpenter. Columbus Bill-Posting Co. Dates read, North Opera House. Printing required, 8 stands, 75 lithos, 1,500 heralds. Kansas City Scenic Co., scenic artists. Express offices, Pacific and Adams. C. D. Evans, physician. C. N. McElfresh, lawyer.... **Newspapers**—"Journal," Wednesday, Bert Strother, critic; "Tribune," Wednesday, Fred Abbott, critic; "Biene," Friday, J. H. Johannes, critic....**Hotels**—Thurston, $2; Meridian, $2 single, $1 double; Clother, $1.50 single....**Railroads**—Union Pacific, W. H. Benham, agt.; B. & M., L. F. Rector, agt....Publisher of programme—R. W. Saley.

CONZAD—Pop., 795. **I. O. O. F. Hall.** F. P. Coorick, mgr. S. c., 300. Illum., lamps. Width prosc. opening, 18 ft. Height, 11 ft. Depth, footlights to back wall, 20 ft. Distance, curtain line to footlights, 2 ft. Theatre on second floor. Dr. J. H. Fochtman, physician. W. W. Smith, lawyer....**Newspapers**—Two weeklies....**Hotels**—Hendee, $1 to $2. Commercial, $1 to $2....**Railroad**—Union Pac., J. A. Byrne, agt.

CRETE—Pop., 2,500. **Band's Opera House.** R. D. Brown, mgr. S. c., 400. Illum., elec. Width prosc. opening, 22 ft. Height, 14 ft. Footlights to back wall of stage, 19 ft. Curtain line to footlights, 2½ ft. 4 grooves. Depth under stage, 4 ft. Distance between side walls, 43 ft. Height of grooves, 12 ft. Height to rigging loft, 19 ft. 2 traps, located center. Scene room. Theatre on second floor. Earl Fuhrer, scenic artist and prop. man. Printing required, 4 stands, 15 3-sheets, 50 1-sheets, 25 ½-sheets. Transfer Co., Talley Bros. Express office, Adams. A. Conrad, physician. Foss & Brown, lawyers....**Newspapers**—"Democrat," Wednesday. "Vidette-Herald," Thursday....**Hotels**—Cramer House, $1. Cosmopolitan, $2....**Railroads**—Mo. P., A. C. Higbee, agt. B. & Mo., O. C. Steele, agt.

DAVENPORT—Pop., 446. **Band Opera House.** R. Tweed, mgr. S. c., 350. Width prosc. opening, 16 ft. Height, 10 ft. Depth footlights to back wall, 12 ft. Distance, curtain line to footlights, 2½ ft. Distance between side walls, 30 ft. Theatre on ground floor....**Newspaper**—"Journal," weekly, Friday....**Hotels**—Arlington, $2; Dutton Hotel, $1.50....**Railroads**—C. & N. W. R. R., Thos. Currah, agt.; St. Jos. & Grand Island, N. B. Larson, agt. Transfer Cos., S. H. Beedle, J. E. Carrell.

DAVID CITY—Pop., 3,200. **David City Opera House.** Ed. L. May, mgr., bus. mgr. and press agt. S. c., 1,000. Prices, 35c. to 50c. Illum., elec. Volt., 110. Amperes, 30. T. & H. system. Jas. Bell & Son, elects. Thomson, stage carpenter. Width prosc. opening, 25 ft. Height, 18 ft. Depth footlights to back wall, 29 ft. Distance curtain line to footlights, 25 ft. 4 sets of grooves. Height of grooves, 12 ft. Height to rigging loft, 18 ft. Depth under stage, 7 ft. 1 trap, center. Theatre on second floor. Printing required, 3 stands, 14 3-sheets, 10 1-sheets, 75 ½-sheets. Dates read, David City Opera House. 2 transfer companies. 3 express offices. Ed. L. May....**Newspapers**—"Press," Wednesday. "Banner," Thursday. "Journal," Thursday....**Hotels**—Hotel Perkins, $2 per day, and special rates to companies. Hotel Derby, $1 per day....**Railroads**—Union Pacific, J. Schofield, agt. F. E. & M. V., K. K. Hicks, agt. B. & M., E. J. McCarthy, agt.

NEBRASKA.—Continued.

EVANSTON—Pop., 2,500. **Opera House.** James Downes, mgr. and bus. mgr. Harry Glen, press agt. S. c., 600. Prices, 75c. to $1. Illum., elec. Volt., 124. Edison system. Douglas, elect. Width prosc. opening, 37½ ft. Height, 14 ft. Depth footlights to back wall, 40 ft. Distance curtain line to footlights, 7 ft. Distance between side walls, 50 ft. Distance between fly girders, 4 ft. 5 grooves. Height of grooves, 14 ft. Height to rigging loft, 24 ft. Depth under stage, 6 ft. 2 traps, center. Theatre on ground floor. Andy Schoowaker, stage carpenter. Printing required, 4 stands, 20 3-sheets, 75 1-sheets, 75 ½-sheets. Dates read, Opera House. F. H. Harrison, physician. Ben Ansherman, lawyer. Transfer Co., M. W. Fool. Express office, Pacific....**Newspapers**—"Press" and "News," Saturday....**Hotels**—Pacific, $2 single, $1.50 double. Martx, $2 single, $1.50 double. Rocky Mountain, $1.25 single, $1 double. Uinta, $1.25 single, $1 double....**Railroad**—U. P. R. R., Sam Dickey, agt.

FAIRBURY—Pop., 5,500. **Steele's Opera House.** R. B. Steele, mgr. S. c., 800. Illum., elec. Volt., 104. Thompson-Houston. Width of prosc. opening, 26 ft. Height, 20 ft. Footlights to back wall, 28 ft. Distance between side walls, 48 ft. Height to rigging loft, 20 ft. Dates read, Steele's Opera House....**Newspapers**—"Times," "Journal," "Gazette," "News."....**Hotels**—Merchants, $2. Parker, $1.50. Union, $1....**Railroads**—C. R. I. & P. B. & M. St. J. & G. I.

FAIRFIELD—Pop., 1,500. **Columbia Opera House.** J. W. Evans, mgr. S. c., 300. Width prosc. opening, 22 ft. Height, 12 ft. Depth, footlights to back wall, 15 ft. Distance, curtain line to footlights, 1 ft. Distance between side walls, 44 ft. Distance between fly girders varies. Height grooves from stage, 11 ft. Stage to rigging loft, 11 ft. Depth under stage, 3 ft. 1 trap, located center. Theatre on second floor....**Newspapers**—"News-Herald," weekly, Thursday. "Independent," weekly, Friday....**Hotels**—Arlington and Depot....**Railroads**—St. Joe & Grand Island. Kansas City & Omaha, E. H. Burnham.

FALLS CITY—Pop., 5,000. **Gehling's Theatre.** J. P. Gehling, mgr. S. c., 713. Prices, 35c. to $1. Illum., elec. Volt., 100. Alternating system. R. Norris, elect. Width prosc. opening, 25 ft. Height, 24 ft. Footlights to back wall, 37 ft. Curtain line to footlights, 5 ft. Depth under stage, 4½ ft. Distance between side walls, 50½ ft. Height to rigging loft, 42 ft. 1 trap, center. Theatre on second floor. H. Wolf, scenic artist. Chas. Fohlinger, prop. man. R. Nitzle, stage carpenter. 8 in orchestra. F. Warner, leader of orchestra. R. Nitzle, bill-poster. Printing required, 6 stands, 25 3-sheets, 125 1-sheets, 75 ½-sheets. Dates read, Gehling's Theatre. Transfer Co., M. Gianinni. Express offices, Adams and Pacific. Dr. W. H. Kerr, physician. C. Gillespie, lawyer....**Newspapers**—"News," "Journal," "Tribune," Thursday....**Hotels**—Union, $2. National, $1. Commercial, $1....**Railroads**—B. & M. R., G. Stewart, agt. Mo. P., Joe Varner, agt....Publishers of programme—Tribune Pub. Co.

FREMONT—Pop., 13,000. **Larson's Theatre.** W. A. Lowry, mgr. S. c., 1,000. Illum., elec. Westinghouse system. Width of prosc. opening, 28 ft. Height, 22 ft. Footlights to back wall, 38 ft. Curtain line to footlights, 3 ft. Distance between side walls, 55 ft. Distance between fly girders, 42 ft. Height to rigging loft, 49 ft. Depth under stage, 12 ft. 2 traps. Theatre on second floor. F. Somers, stage carpenter. 6 in orchestra. Printing required, 6 stands, 10 3-sheets, 50 1-sheets, 75 ½-sheets. Dates read, Larson's Theatre. Transfer Co., Aug. Jens. A. P. Overgard, physician. J. C. Cook, lawyer....**Newspapers**—"Tribune," and "Herald," dailies....**Hotels**—New York, $2 single, $1.50 double. Windsor, $1. Eno, $2 double, $1.50 single. Baltimore, European, 50c....**Railroads**—Union Pacific. C. & N. W. F. E. & M. V. Great Northern. C., B. & Q. ....Publisher of programme—W. R. Brunner.

FULLERTON—Pop., 2,250. **Sheaff Theatre.** T. M. Sheaff, mgr. S. c., 500. Illum., elec. Hot air furnace. A. Ellsworth, elect. Width prosc. opening, 25 ft. Height, 16 ft. Depth footlights to back wall, 18 ft. 4 grooves each side. Distance curtain line to footlights, 20 in. Distance between fly girders, 3½ ft. Height of grooves, 12 ft. Height to rigging loft, 4 ft. Depth under stage, 3½ ft. Theatre on second floor. Will Brown, bill-poster. Transfer Co., Odell &

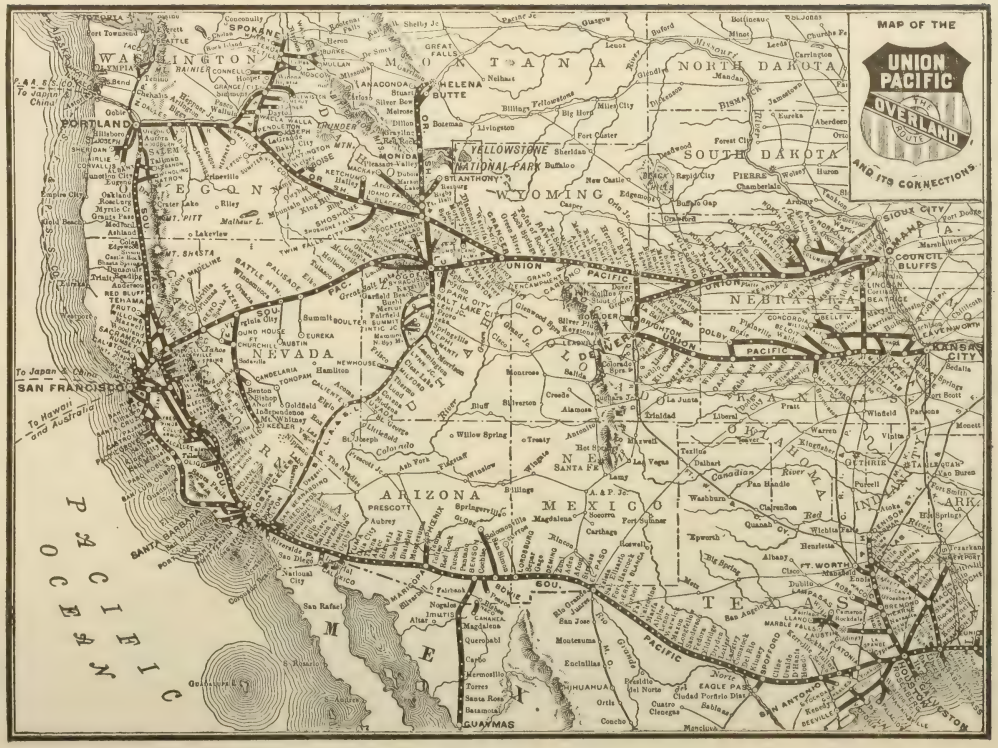
MAP OF THE
UNION PACIFIC
THE OVERLAND ROUTE
AND ITS CONNECTIONS
WASHINGTON
OREGON
NEVADA
ARIZONA
MEXICO
MONTANA
WYOMING
NORTH DAKOTA
SOUTH DAKOTA
NEBRASKA
COLORADO
KANSAS
INDIAN TERRITORY
TEXAS
PACIFIC OCEAN
SAN FRANCISCO
PORTLAND
SPOKANE
OGDEN
SALT LAKE CITY
CHEYENNE
OMAHA
COUNCIL BLUFFS
KANSAS CITY
DENVER
PUEBLO
SANTA FE
EL PASO
FT. WORTH
GALVESTON
HELENA
BUTTE
YELLOWSTONE NATIONAL PARK
To Japan & China
To Hawaii and Australia

NEBRASKA.—Continued.

Ambrose. Express office, Pacific. Dr. D. M. Judkins, physician. W. L. Rose, lawyer....**Newspapers**—"News," Thursday; "Post," Thursday....**Hotels**—Knapp and Dewey....**Railroad**—Union Pacific.

GENOA—Pop., 1,500. **Genoa Opera House.** A. M. Mollin, mgr. S. c., 400.... **Newspapers**—"Times" and "Leader" Thursday....**Railroad**—U. P., R. B. Beer, agt.

GIBBON—Pop., 800. **Babcock Opera House.** I. A. Kirk, mgr. S. c., 500. Width prosc. opening, 30 ft. Height, 12 ft. Depth, footlights to back wall, 20 ft. Distance between side walls, 38 ft. Height, grooves from stage, 10½ ft. 3 grooves. Theatre on second floor. Printing required, 2 stands, 3 3-sheets....**Newspaper**—"Gibbon Reporter," weekly, Thursday....**Hotel**—Gibbon, $1.25.

GORDON—Pop., 800. **Opera House.** E. C. Swigert, mgr. and bus. mgr. L. C. Wright, press agt. S. c., orchestra, 500; gallery, 300. Prices, orchestra, 50c., gallery, 25c., kids. Illum., gas. Width pros. opening, 20.6 ft. Height of same, 14 ft. Depth, footlights to back wall, 82 ft. Distance, curtain line to footlights, 3 ft. Between side walls, 8 ft. No grooves. Depth under stage, 4.6 ft. 1 trap. No bridges. Scene room. Theatre on ground floor. Sosman & Landis, scenic artists. E. C. Swigert, bill-poster and advt. agt. Printing required, 6 stands, 6 3-sheets, 20 1-sheets, 20 ½-sheets. Dates to read, Opera House. Transfer Co., Swigert. Express office, American. E. H. Dwyer, physician. P. H. O'Rourk, lawyer....**Newspaper**—"Journal," weekly, Friday....**Hotels**—Commercial, $1.25 single, $1.50 double; Central, $1 single, $1 double; Club Restaurant, $1 single, $1 double....**Railroad**—C. & N. W. Ry. Only theatre in city....Publisher of programme—Gordon "Journal."

GOTHENBURG—Pop., 1,200. **Opera House.** W. P. Byron, mgr. S. c., 600. Prices, 50c. and 75c. Illum., elec. Volt., 100. T. & H. system. Width prosc. opening, 10x30 Depth, footlights to back wall, 20 ft. Distance, curtain line to footlights, 2 ft. 4 grooves. Height to rigging loft, 12 ft. Depth under stage, 4 ft. Theatre on third floor. W. J. Berkafer, physician. W. D. Giffin, lawyer. Express office, Pacific. One theatre....**Newspapers**—Thursday....**Hotel**—Houston, $2....**Railroad**—Union Pac. Ry....Publisher of programme—Gothenburg Independent.

GRAND ISLAND—Pop., 12,000. **The Bartenbach.** H. J. Bartenbach, mgr. S. c., 1,000. Width prosc. opening, 36 ft. Height, 18 ft. Depth, footlights to back wall, 30 ft. Distance, curtain line to footlights, 3 ft. Distance between fly girders, 43 ft. Distance between side walls, 60 ft. Stage to rigging loft, 36 ft. Depth under stage, 4 ft. 3 traps, located center and two sides. Grooves can be taken up flush with fly gallery. Clarence Edwards, stage carpenter. Tom Myers and Ray Grant, prop. men. H. O. Bartling, leader of orchestra. 6 in orchestra. Theatre on second floor. Printing required, 6 stands, 15 3-sheets, 50 1-sheets, 100 ½-sheets. City Bill-Posting Co....**Newspapers**—"Independent," daily, Mr. Buechler. "Democrat," weekly. I. I. Evans. "Herald," weekly, J. Windolph. "The Press," weekly, I. M. Augustine....**Hotels**—Palmer, $1.50, $1.25. Koeler, $1.50, $1.25. St. James, $1....**Railroads**—Union Pacific, W. H. Loucks, agt. St. Joe & Grand Island, W. H. Loucks, agt. B. & M., Thos. Connor, agt.

GREELEY—Pop., 1,200. **Murphy New Opera House.** J. J. McCarthy, mgr. One-night stands preferred. S. c., 500. Illum., gas. Furnace heat. Size of house, 50x100 ft. 2 dressing rooms, 10x20 ft. Size of stage, 22x30 ft. Distance, curtain line to back wall, 20 ft. Curtain line to footlights, 2 ft. Curtain opening, 20 ft. Height of stage from floor of auditorium, 3 ft. Ceiling height above stage, 10 ft. Size of auditorium, 78x50 ft. Paper required, 1 stand, 4x6; 1 stand, 4x11; 2 stands, 4x4; 2 stands, 4x3; 25 ½-sheet lithos, 25 3-sheets, 25 1-sheet lithos. A. Mongon, bill-poster. Transfer, Pat Barry....**Newspapers**—"Leader-Independent," weekly, Thursday; "Citizen," Friday....**Hotels**—Murphy Sisters, $2 per day; Commercial, $1.25; Greeley House, $1; Hill Sisters, $1....**Railroad**—B. & M. This house is also in Central Nebraska circuit, which is booked by J. J. McCarthy.

GREELEY CENTER—Pop., 1,000. **Murphy New Opera House.** J. J. McCarthy, mgr. S. c., 800. Width prosc. opening, 35 ft. Height, 10 ft. Depth

NEBRASKA.—Continued.

footlights to back wall, 28 ft. Distance curtain line to footlights, 3 ft. Distance side walls, 50 ft. Distance between fly girders, 29 ft. Height grooves from stage, 10 ft. Stage to rigging loft, 14 ft. 6 grooves. Depth under stage, 4 ft. Theatre on second floor. Printing required, 100 1-sheets. Jno. Bulger, bill-poster.... **Newspapers**—"Leader-Independent," weekly, Thursday. "Citizen," weekly, Friday....**Hotels**—Alice Murphy, $1. Commercial, $2, special rates....**Railroad**—B. & M., J. A. Pinkerton, agt. Transfer Co., Mike Hanahill. Express, Adams. Braman, physician. T. J. Doyle, attorney. Mgr., typewriter....Publisher of programme—F. P. Compton.

HARTINGTON—Pop., 1,500. **Union Opera House.** John Krause, mgr. and propr. S. c., 600. Width prosc. opening, 20 ft. Height, 12 ft. Depth footlights to back wall, 25 ft.. Distance curtain line to footlights, 3 ft. Distance between side walls, 50 ft. Height grooves from stage, 12 ft. 3 sets grooves. Depth under stage, 4 ft. 1 trap, located upper R. center. Theatre on second floor. Printing required, 2 stands, 12 3-sheets, 50 1-sheets, 150 ½-sheets....**Newspapers**—"Herald," "Leader" and "Cedar County News."....**Hotels**—Grand, Merchants.... **Railroad**—C., St. P., M. & O., B. L. Dart, agt.

HARVARD—Pop., 1,500. **Stokes Theatre.** H. G. Thomas, mgr. S. c., 500. Prices, 50c. and 35c. Illum., gas. Width of prosc. opening, 24 ft. Height, 14 ft. Footlights to back wall, 25 ft. Curtain line to footlights, 5 ft. 4 grooves. Height of grooves, 14 ft. Grooves may be taken up flush with fly gallery. Distance between side walls, 44 ft. Depth under stage, 4 ft. Theatre on second floor. Fred Turner, prop. man. W. H. Potts, stage carpenter. Printing required, 4 stands, 15 3-sheets, 40 1-sheets, 20 ½-sheets. Dates should read, Stokes Theatre. Transfer, W. L. Gaddis. Express, Am. and Adams. A. J. Jenison, physician.... **Newspaper**—1, weekly....**Hotels**—Harvard, Commercial....**Railroads**—B. & M., C. H. Wing, agt. C. & N. W., L. G. Kempster, agt....Publisher of programme—C. H. Freeman.

HASTINGS—Pop., 11,000. **Kerr Opera House.** Thos. B. Kerr, mgr. and bus. mgr. S. c., 916. Prices, 35c. to $1.50. Illum., elec. Alternating system. Volt., 104. Width of prosc. opening, 32 ft. Height, 28 ft. Depth, footlights to back wall, 32 ft. Distance, curtain line to footlights, 5 ft. Distance between side walls, 60 ft. Distance between fly girders, 40 ft. Stage to rigging loft, 58 ft. Depth under stage, 9 ft. 2 traps, located right and left front, and 1 back center. 1 bridge, located back center. Theatre on second floor. Wm. Bohnet, leader of orchestra. 12 in orchestra. Printing required, 8 stands, 20 3-sheets, 60 1-sheets, 60 ½-sheets. Dates read, Kerr Opera House. H. Higgins, bill-poster....**Newspapers**—"Tribune," daily, Adam Brude. "Tribune" and "Public Journal," weekly, Friday. "Democrat."....**Hotels**—Bostwick, $2, $1.75. Lindell, $1.50, $1.25. Lepine, European. Klein Hotel, $1.25 straight....**Railroads**—Burlington, J. C. Swartz, agt. F. E. & Mo. V. (Northwestern), John Lehr, agt. St. J. & G. I. (U. P.), J. J. Connoughy, agt. Mo. Pac., J. J. Barrett, agt. Transfer Co., C. L. Alexander Co. Express, American, Pacific, Adams and Wells-Fargo. Dr. Charles Artz, physician. John M. Ragan, attorney....Publisher of programme—P. Rinner.

HOLDREGE—Pop., 5,000. **Holdrege Opera House.** Day & Harmon, mgrs. S. c., 800. All prices. Illum., elec. Volt., 110. Brush system. J. T. McCue, elect. Width prosc. opening, 26 ft. Height, 28 ft. Footlights to back wall, 32 ft. Curtain line to footlights, 3 ft. Depth under stage, 5 ft. No grooves, 2 traps. Theatre on second floor. 12 in orchestra. T. D. Collins, director. S. E. Hackman, prop. man. Printing required, from 200 to 400 sheets. Transfer Co., C. A. Anderson. Express office, Adams. Dr. J. A. Andrews, physician. W. P. Hall, lawyer....**Hotels**—Hampton, $1.50 double, $2 single; Central, $1.50 single, $1.25 double; Evans, $2 flat....**Railroads**—B. & M., C. Engstrom, agt.; C., B. & Q. C. Engstrom, agt....Publishers of programme—Citizen Pub. Co.

HUMPHREY—Pop., 1,500. **Grand Opera House.** A. R. T. Anselme, mgr. S. c., 400. Illum., elec. Volt., 220. N. South, elect. Theatre on second floor. C. Jacobs, prop. man. Robt. Moackler, bill-poster. Printing required, 3 stands, 8 3-sheets, 50 1-sheets, 75 ½-sheets. Dates read, Grand Opera House, Humphrey, Nebraska. Transfer Co., F. Feik. Gadbois & Cauley, physicians. F. M. Cook-

NEBRASKA.—Continued.

ingham, lawyer....**Newspaper**—Weekly, Thursday....**Hotel**—Accommodations can be had at private houses at $1 per day, single or double. Commercial, $2 single and double....**Railroads**—Union Pacific, E. G. Brown, agt.; C. & N. W., Mr. Flick, agt....Publisher of programme—The Democrat office. This is a Sunday night show town.

KEARNEY—Pop., 10,000. **Kearney Opera House.** R. L. Napper, mgr. S. c., 1,100. Illum., gas and elec. Volt., 110. System, alternating. Don Leake, elect. Width prosc. opening, 26 ft. Height, 28 ft. Depth, footlights to back wall, 36 ft. Distance, curtain line to footlights, 3 ft. Distance between side walls, 48 ft. Distance between fly girders, 40 ft. Height of house scenery, 18 ft. To fly gallery, 22 ft. Stage to rigging loft, 46 ft. Depth under stage, 8 ft. 3 traps, located 1 center, 1 right and 1 left. 1 bridge. Lloyd Jenks, carpenter. H. L. Black, leader of orchestra. 8 in orchestra. Theatre on second floor. Printing required, 6 stands, 15 3-sheets, 50 lithos. R. L. Napper, bill-poster....**Newspapers**—"Hub," evening, M. A. Brown; "Democrat," "New Era."....**Hotels**—Midway and Windsor....**Railroads**—U. P., W. D. Clifton, agt.; Burlington & M., John Gordon, agt. Transfer Co., R. L. Napper. Express offices, Pacific and Adams. Basten, physician. C. A. Robinson, attorney....Publisher of programme—Hub Printing Co.

LEXINGTON—Pop., 1,800. **Smith's Opera House.** E. B. Smith, mgr. S. c., 808. Illum., elec. Robt. B. Smith, elect. Width prosc. opening, 22 ft. Height, 14 ft. Footlights to back wall, 26 ft. Curtain line to footlights, 2 ft. Distance between fly girders, 40 ft. Depth under stage, 5 ft. Theatre on ground floor. Werbe, scenic artist. Printing required, 5 stands. Dates read, Smith's Opera House. Jack Montgomery, bill-poster. B. B. Baker, physician. T. L. Warrington, lawyer....**Newspapers**—Friday and Saturday....**Hotels**—Cornland, Commercial....**Railroad**—Union Pacific....Publisher of programme—Pioneer.

LINCOLN—Pop., 50,000. **Oliver Theatre,** under the management of F. C. Zehrung and O. T. Crawford. S. c., 1,500. Prices, 25c. to $1.50. Illum., elec. Volt., 110. Amperes, 450. System, alternating. W. E. Barwick, stage carpenter. G. W. Emmons, elect. Mathew Kolbach, prop. man. Width prosc. opening, 36 ft. Height, 36 ft. Depth, curtain line to back wall, 34 ft. Distance, curtain line to footlights, 3 ft. Distance between side walls, 70 ft. Distance between fly girders, 47 ft. Stage to rigging loft, 60 ft. Depth under stage, 7 ft. Theatre on ground floor. W. T. Quick, leader of orchestra. 7 in orchestra. Printing required, 15 stands, 35 3-sheets, 5 8-sheets. 100 lithos used, for posting only. Dates read, Oliver Theatre. Zehrung Bill-Posting Co., bill-posters....**Newspapers**—"Journal," morning, daily and Sunday. "News," evening, daily. "Star," daily and Sunday....**Hotels**—Lincoln, European, 50c. to $2. Lindell, $2 up (American and European). Windsor, $1 and $1.25. Capitol, European, 50c. and up. Royal, American, $1.25, $1.50....**Railroads**—C., B. & Q., Geo. W. Bonnell, agt. C., N. & W., R. W. McGinnis, agt. C., R. I. & P., F. C. Barnes, agt. U. P., E. B. Slossen, agt. Mo. Pac., F. D. Cornell, agt. Transfer Co., Ensign Transfer Co. Express offices, Adams, U. S., Pacific and American.

LOUP CITY—Pop., 1,500. **Pilger Theatre.** T. L. Pilger, mgr. S. c., 400. Prices vary. Illum., gasoline. Theatre on first floor. Transfer, Sim Criss. Expresses, Adams and Pacific. Dr. Jones, physician. R. J. Nightingale, lawyer....**Newspapers**—Three weeklies, Thursday....**Hotels**—St. Elmo, $1.50. Whorton Hotel, $1. Herman Jung Hotel, $1....**Railroads**—U. P., G. W. Callipriest. B. & M., Lee Arthur, agt.

MADISON—Pop., 2,100. **Hein Opera House.** J. B. Donovan, mgr. S. c., 650; opera chairs. Prices, 25c., 35c. and 50c. Illum., elec. Direct current. City arc lighted. A. E. Kernick, elect. Width prosc. opening, 24 ft. Height, 18 ft. Distance footlights to back wall, 20 ft. Distance curtain line to footlights, 5 ft. Distance between fly girders, 24 ft. Depth under stage, 12 ft. Distance between walls, 66 ft. Height of grooves, 18 ft. 1 trap. Height to rigging loft, 40 ft. Theatre on ground floor. W. Thomas, scenic artist. Wm. Smith, Jr., prop. man and stage carpenter. Scenery on all flats. House furnace heated. Also gas lighted. 10 in orchestra. Jos. McGinnis, bill-poster. Transfer Co., Walt Ealley.

NEBRASKA.—Continued.

Dr. Smart, physician. Express office, Pacific....**Newspapers**—"Star Mail," "Chronicle," weekly, Friday:...**Hotels**—Prince, $2. Madison, $1....**Railroad**—U. P. R. R., R. Juneman, agt.

McCOOK—Pop., 2,500. **Menard Opera House.** Jos. Menard, mgr. S. c., 500. Width prosc. opening, 20 ft. Height, 12 ft. Footlights to back wall, 15 ft. Curtain line to footlights, 2 ft. Distance between fly girders, 40 ft. Depth under stage, 3 ft. 4 grooves. Distance between side walls, 50 ft. Height to rigging loft, 14 ft. 1 trap, center. Theatre on second floor. Elbert, bill-poster. Printing required, 1 stand, 7 3-sheets, 50 lithos. Express office, Adams....**Railroad**—Burlington, C. E. Magner, agt.

NEBRASKA CITY—Pop., 10,000. **The Overland.** Woodward & Burgess Amusement Co., lessees. Charles Rolfe, mgr. F. C. Schroeder, treas. S. c., 1,000. Prices, $1, 75c., 50c., and 25c. Illum., gas and elec. Width prosc. opening, 28 ft. Height, 22 ft. Footlights to back wall, 35 ft. Distance between side walls, 52 ft. Distance between fly girders, 40 ft. To rigging loft, 48 ft. Depth under stage, 10 ft. 3 traps. 1 bridge. Scene room. Theatre on ground floor. Printing required, 8 stands, 18 3-sheets, 150 lithos. Dates read, Overland Theatre. Transfer Co., Freese & Son. Expresses, Adams and Pacific. Dr. A. P. Ginn, physician. Wm. Hayward, lawyer....**Newspapers**—"Tribune," "News," evening. "Press," morning. All daily....**Hotels**—Watson, single, $1.50, $2. Grand Pacific, European, 25c., 50c. Morton House, $1.25, $1.50....**Railroads**—C., B. & Q. K. C., St. J. & C. B. B. & M., J. W. Hoberg, agt. Mo. Pac., Henry Guinn, agt....Publisher of programme—Morton Printing Co.

NORFOLK—Pop., 6,000. **Norfolk Auditorium.** Norfolk Auditorium Co., lessees. E. F. Huse, mgr. S. c., 1,200. Illum., elec. Volt., 110. Amperes, 1 to 500. Westinghouse system. Width prosc. opening, 31 ft. Height, 24 ft. Depth, footlights to back wall, 33 ft. Curtain line, to footlights, 4 ft. Distance between side walls, 60 ft. Between fly girders, 40 ft. Height to rigging loft, 50 ft. Height to fly gallery, 30 ft. Depth under stage, 8 ft. 1 trap, center. 7 large dressing rooms; hot and cold water in every room, carpets, etc. Theatre on ground floor. Printing required, 2 stands, 4x6; 2 stands, 4x5; 2 stands, 4x4; 1 8-sheet, 1 12-sheet, 20 3-sheets, 100 1-sheets, 100 ½-sheets. Dates read, Norfolk Auditorium. Norfolk Bill-Posting Co., bill-posters. Star Transfer Co. Express offices, American and Pacific. T. H. McKay, physician. Mapes & Hazen, lawyers....**Newspapers**—"Norfolk Daily News" (3 editions daily, 3,300 circulation), N. A. Huse, critic; "News-Journal," "Times-Tribune," "Anzeiger," "Press," weeklies....**Hotels**—Oxnard, $1.50 single, $1.25 double; Pacific, $1.50 single, $1.25 double; Queen City, $1....**Railroads**—C. & N. W., H. C. Matrau; Union Pacific, C., St. P., M. & O., J. B. Elseffer, agt....Publisher of programme—Huse Pub. Co. House completely remodeled and repaired January, 1907.

NORTH BEND—Pop., 1,200. **North Bend Opera House.** Ernest Kern, mgr. and bus. mgr. S. c., 620. Illum., gas. Width prosc. opening, 22 ft. Height, 14 ft. Depth, footlights to back wall, 24 ft. Distance, curtain line to footlights, 10 in. 5 grooves. Theatre on ground floor. Grooves can be taken up flush with fly gallery. Express office, Pacific....**Newspapers**—Weekly, Thursday....**Hotels**—Day, $2. Hackney, $2....**Railroad**—Union Pacific.

NORTH PLATTE—Pop., 5,000. **Lloyd's Opera House.** C. H. Stamp, mgr. S. c., 700. Prices vary. Illum., elec. Width prosc. opening, 26½ ft. Height, 14 ft. Footlights to back wall, 31 ft. Curtain line to footlights, 4 ft. 1 set grooves. Grooves may be taken up flush with fly gallery. Distance between side walls, 51 ft. Between fly girders, 40 ft. Height to rigging loft, 34 ft. Theatre on ground floor. Height to fly gallery, 18 ft. Printing required, 6 stands, 12 3-sheets, 25 1-sheets, 50 ½-sheets, 1,000 heralds. Dates read, Lloyd's Opera House, North Platte. Transfer, Fred Tobas. Express, Union Pacific....**Newspapers**—"Telegraph," weekly. "Tribune," semi-weekly. "Journal," weekly....**Hotels**—Union Pacific, $2. Commercial, $1....**Railroad**—Union Pacific.

ORD—Pop., 2,000. **Concert Hall.** Rollin W. Bond, mgr. S. c., 350. Width prosc. opening, 18 ft. Height, 12 ft. Depth footlights to back wall, 20 ft. Distance curtain line to footlights, 3 ft. Distance between side walls, 24 ft. Height

grooves from stage, 11 ft. 5 grooves. Depth under stage, 3 ft. Theatre on first floor. Printing required, 4 stands, 6 3-sheets, 10 1-sheets, 15 ½-sheets. Chas. Mezinger, bill-poster....**Newspapers**—"Quiz," "Journal," weekly, Friday.... **Hotels**—Ord, $2. Transit and Hotel De Hall, $1....**Railroads**—U. P., W. S. McCarthy, agt. Burl., O. L. Kirtly, agt. Transfer Co., Shirley Dray Co.

PIERCE—Pop., 1,500. **Pierce Opera House.** J. A. Van Wagenen, mgr. S. c., 500. Prices, 25c. to $1. Illum., elec. Spot light dimmer. Volt., 220. Width of prosc. opening, 25 ft. Height, 18 ft. Footlights to back wall, 22 ft. Curtain line to footlights, 6 ft. 6 grooves. Grooves may be taken up flush with fly gallery. Distance between side walls, 50 ft. Between fly girders, 4 ft. Height to rigging loft, 18 ft. Height to fly gallery, 10 ft. Depth under stage, 5 ft. 2 traps, located right and front. Theatre on ground floor. Clark Storey, prop. man. Joe Witten, stage carpenter. 4 in orchestra. Chris Powers, leader of orchestra. Printing required, 13 3-sheets, 2 4x5 stands, 10 1-sheets. Dates read, Pierce Opera House. Transfer, W. H. Patrick. Express office, American. L. R. Pheasant, physician.... **Newspapers**—"Call," "Leader," Thursdays....**Hotels**—Morey, $2. Stark, $1.... **Railroad**—C. & N. W., W. E. Brome.

PLAINVIEW—Pop., 1,500. **Plainview Opera House.** Geo. R. Hill, mgr. S. c., 400. Illum., gas. Width prosc. opening, 22 ft. Height, 12 ft. Footlights to back wall, 19½ ft. 3 sets grooves. Height of grooves, 11 ft. Grooves may be taken up flush with gallery. Distance between side walls, 50 ft. Depth under stage, 3 ft. 1 trap, located center. Theatre on second floor....**Newspapers**—Two weeklies....**Hotels**—Two, $1.50, $1....**Railroads**—Northwestern, W. H. Frest; Great Western, O. B. Akers.

PLATTSMOUTH—Pop., 10,000. **Parmele Theatre.** F. H. Dunbar, mgr. S. c. orchestra 400, balcony 200, gallery 400. Prices, orchestra $1 and 75c., balcony 50c., gallery 25c. Illum., gas and elec. T. Ewing, elect. Width prosc. opening, 34 ft. Height, 26 ft. Depth footlights to back wall, 41 ft. Distance curtain line to footlights, 5 ft. Between side walls, 58 ft. Distance between fly girders, 42 ft. Height of grooves, 22 ft. Height to rigging loft, 54 ft. Depth under stage, 8 ft. 2 traps. Grooves can be taken up flush with fly gallery. Theatre on ground floor. Mr. Grabach, scenic artist. E. Schulhoff, leader of orchestra. 8 in orchestra. Fitzgerald's Transfer. Adams Express. Dr. J. S. Livingston, physician. Clark & Rawls, lawyers....**Newspapers**—Weekly, "Journal," "Tribune." Daily, "News," "Post."....**Hotels**—Riley, $1.50 and $1.25. Perkins House, $1. Hotel Plattsmouth....**Railroads**—B. & M., C. B. & Q., W. L. Picket, agt. Mo. Pac., C. T. Stoutenburgh, agt. Transfer Co., Ed. Fitzgerald and Wm. Jonas. Express, Adams and Pacific.

RED CLOUD—Pop., 2,500. **Red Cloud Opera House.** A. Morhart, mgr. S. c., 500. Illum., gas. Stage, 20x40. Height prosc. opening, 15 ft. Footlights to back wall, 20 ft. Depth under stage, 4 ft. 1 trap, located center. Theatre on second floor. Printing required, 2 24-sheet stands, 1 16-sheet stand, 2 8-sheet stands, 4 3-sheet stands, 20 lithos, ½ and 1-sheets. Transfer Co., Ross & Hollister. Express office, Adams. Dr. Creighton, physician. L. H. Blackledge, lawyer....**Railroad**—Burlington, J. T. Edwards, agt.

RUSHVILLE—Pop., 700. **Opera House.** E. C. Swigert, mgr., bus. mgr. and press agt. S. c., orchestra, 250; gallery, 50. Prices, orchestra, 50c.; gallery, 25c. Width prosc. opening, 20.6 ft. Height of same, 10 ft. Depth, footlights to back wall, 18.6 ft. Distance, curtain line to footlights, 2 ft. Between side walls, 8 ft. No grooves. Depth under stage, 3 ft. No scene room. Theatre on second floor. E. W. Hans, scenic artist. Jas. Brooks, property man. E. W. Tanner, stage carpenter. Joseph Westover, leader of orchestra. 8 in orchestra. Jas. Brooks, bill-poster. Printing required, 5 stands, 5 3-sheets, 20 1-sheets, 20 ½-sheets. Dates to read, Opera House. Transfer Co., W. Keiff. Express office, American. O. L. Wilson, physician. R. L. Wilhite, lawyer....**Newspapers**—"Standard," weekly, Thursday; "Recorder," weekly, Thursday....**Hotels**—Commercial, $1.50 single, $1.25 double; Stockmans, $1 single, $1 double....**Railroads**—C. & N. W. Only theatre in city....Publishers of programme—Rusville "Recorder."

NEBRASKA.—Continued.

ST. EDWARDS—**St. Edward Theatre.** Geo. W. Sowards, mgr. Width prosc. opening, 16 ft. Footlights to back wall, 14 ft. Curtain line to footlights, 2 ft.... **Newspapers**—"Sun," Friday. "Boone Co. Advance."....**Hotel**—St. Edward, $2, $1....**Railroad**—U. P., T. B. Wood.

ST. PAUL—Pop., 1,600. **St. Paul Opera House.** N. J. Paul, proprietor. S. c., 700. Illum., gas and elec. Width prosc. opening, 20 ft. Height, 12 ft. Footlights to back wall, 22 ft. Curtain line to footlights, 2 ft. Depth under stage, 10 ft. 4 grooves. Distance between side walls, 40 ft. Height of grooves, 11 ft. Height to rigging loft, 14 ft. 1 trap, located center. Grooves can be taken up flush with fly gallery. Theatre on ground floor. Printing required, 5 stands, 10 3-sheets, 100 lithos. N. Larson, bill-poster. Express offices, Adams and Pacific. E. R. Fletcher, physician. T. T. Bell, lawyer....**Newspapers**—"Republican," "Phonograph-Press." Both papers on Thursday now....**Hotels**—Commercial, $2. Special rates. New Idea, $1....**Railroads**—B. & M., John W. Johnson, agt. U. P., Ben C. Clinton.

SCHUYLER—Pop., 2,500. **Schuyler Opera House.** James G. Allen, mgr. and bus. mgr and press agt. S. c., 600. Prices, 35c. to 50c. Illum., elec. Volt., 110. System, Edison. M. V. Church, elect. Width prosc. opening, 20 ft. Height, 15 ft. Depth, footlights to back wall, 30 ft. Distance, curtain line to footlights, 5 ft. Distance between fly girders, 26 ft. Distance between side walls, 36 ft. Height, grooves from stage, 20 ft. 5 grooves. Depth under stage, 10 ft. 2 traps, located center and back. Grooves can be taken up flush with fly gallery. Theatre on first floor. Walter Moore, prop. man and carpenter. Printing required, 3 stands, 20 3-sheets, 20 to 50 1-sheets, 20 to 50 ½-sheets. Dates read, Schuyler Opera House. Walter Moore, bill-poster and advt. agt.

Janecek Theatre. Chas. M. Janecek, mgr. S. c., 900. Prices, 25c., 35c., 50c., 75c. Illum., elec. Volt., 115. System, Edison. V. Church, elect. Width of prosc. opening, 34 ft. Height of same, 20 ft. Height of grooves, 18 ft. Depth, footlights to back wall, 37 ft. Distance, curtain line to footlights, 4 ft. Distance between side walls, 44 ft. 4 grooves. Depth under stage, 5 ft. 2 traps, located front curtain line, center. Printing required, 5 stands, 30 3-sheets, 50 ½-sheets, 100 1-sheets. Dates read, Janecek Theatre. Ed Heubesky, leader of orchestra. Chas. Skarka, bill-poster. Ed. Shonka, stage mgr. John Pesek, asst. stage mgr. Ed. Holub, stage carpenter. Dr. James Wood, physician. Geo. Thomas, lawyer....**Newspapers**—"Quill," "Free Lance," "Sun."....**Hotels**—McCord, $2. Schuyler, $1. City Hotel, $1. Maplehurst, $2....**Railroads**—Union Pacific, W. F. Miller. B. & M., L. W. Dickinson. The best theatre in the city. All mail should be addressed to Chas. M. Janecek.

SCRIBNER—Pop., 900. **Soll's Opera House.** Fred Soll, mgr. S. c., 600. Illum., gasoline. Width prosc. opening, 36 ft. Height, 9 ft. Footlights to back wall, 14 ft. Theatre on second floor. Express, American. J. Houslein, physician. Henry Kidder, lawyer....**Newspapers**—2, weekly....**Hotels**—Harder, $2. Clifton, $1....**Railroad**—C. & N. W., Geo. Foster, agt.

SEWARD—Pop., 3,000. **Thomas Opera House.** E. H. Polley, mgr. S. c. reduced to 400, as stage is deeper. Prices, 25c., 35c., 50c. Illum., elec. Volt., 110. Amperes, 25. Alternating system. John Martz, elect. Width prosc. opening, 20 ft. Height, 14 ft. Footlights to back wall, 26 ft. Curtain line to footlights, 2 ft. Distance between fly girders, 15 ft. 8 grooves. Depth under stage, 4 ft. Distance between side walls, 41 ft. Height of grooves, 14 ft. Height to rigging loft, 14 ft. Grooves can be taken up flush with fly gallery. Theatre on second floor. Wm. Thomas, scenic artist. F. Eatinger, prop. man. Kid Nichols, stage carpenter. J. J. Thomas, leader of orchestra. Wm. Thomas, bill-poster. Printing required, 4 stands, 10 3-sheets, 100 lithos. Dates read, Thomas Opera House. Transfer Co., Wm. Nye. Express, Adams and American. Dr. Morrow, physician. J. J. Thomas, lawyer....**Newspapers**—"Seward County Blade," Wednesday. "Democrat," Thursday....**Hotels**—Windsor, $2. Nome....**Railroads**—Burlington, T. E. Ost, agt. C. & N. W., H. M. Miller, agt....Publisher of programme—W. H. Smith.

NEBRASKA.—Continued.

SIDNEY—Pop., 1,150. **Tobin Theatre.** M. H. Tobin, mgr. S. c., 600. Prices, 75c., 50c., 35c., 25c. Illum., acetylene gas and elec. Width prosc. opening, 22 ft. Height, 14 ft. Depth, footlights to back wall, 24 ft. Distance, curtain line to footlights, 3 ft. Between side walls, 40 ft. Depth under stage, 5 ft. 1 trap, located center. Height to fly gallery, 22 ft. Theatre on ground floor. W. Gates, stage carpenter. A. Pantenburg, bill-poster. Printing required, 10 3-sheets, 50 1-sheets, 100 ½-sheets. Transfer Co., B. F. Mitchell. A. D. Stowitt, physician. W. P. Miles, J. L. McIntosh and H. E. Gapen, lawyers....**Newspaper**—"Telegraph," weekly ....**Hotels**—Metropolitan, $1.25 single, $1 double; U. P. Hotel, $2 single; La Grand, $1.25 single, $1 double; Ed. Yaegel, restaurant, meals at all hours, and rooms....**Railroads**—U. P. R. R.; Burlington R. R....Publisher of programme—F. A. Gapen.

STROMSBURG—Pop., 1,800. **Stromsburg Opera House.** E. A. Vincent, mgr. bus. mgr. and press agt. S. c., 500. Prices, various. Illum., elec. Width prosc. opening, 25 ft. Height, 12 ft. Depth footlights to back wall, 20 ft. Distance curtain line to footlights, 3 ft. Distance between side walls, 12 ft. 3 sets of grooves. 1 scene room. Theatre on second floor. E. A. Vincent, bill-poster. 1 theatre. J. C. Malsler, physician. E. E. Stanton, lawyer. Express offices, Pacific and Wells-Fargo....**Newspapers**—"News," "Journal," and "Headlight," weekly....**Hotels**—Park, $2; Leland, $1.25....**Railroads**—Union Pacific and Burlington, C. C. Clark, agt....Publishers of programme—"News."

STUART—Pop., 700. **Stuart Theatre.** J. H. Mains, mgr. S. c., 500. Prices vary. Illum., gas and elec. Width prosc. opening, 20 ft. Height, 12 ft. Footlights to back wall, 20 ft. Curtain line to footlights, 3 ft. 3 grooves. Grooves may be taken up flush with fly gallery. Distance between side walls, 40 ft. Theatre on first floor. Transfer, Johnson. Express, Am. F. S. Hunt, physician. J. A. Rice, lawyer....**Newspaper**—1, weekly....**Hotels**—Northwestern, Stuart.... **Railroad**—C. & N. W., H. G. Whitney, agt....Publisher of programme—Stuart Ledger.

SUPERIOR—Pop., 1,900. **Superior Opera House.** S. c., 390. Frey & Schmelling, mgrs. Prices, 50c., 35c. and 25c. Illum., elec. Volt., 48. Width prosc. opening, 24 ft. Height, 11 ft. Footlights to back wall, 30 ft. Curtain line to footlights, 1 ft. Height of grooves, 12 ft. Grooves may be taken up flush with fly gallery. Distance between side walls, 45 ft. Between fly girders, 23 ft. No scene room. Theatre on second floor. R. H. Lamb, bill-poster. Transfer, Bert Woolsey. Express, American and Wells-Fargo. J. W. Mitchell, physician. W. F. Buck, lawyer....**Newspapers**—"Journal," weekly. "Express," weekly....**Hotels**—Superior, Woolsey, Union, Durre, Cottage, $2 to $1.50....**Railroads**—C. & N. W., and A., T. & S. F. (joint), B. C. Burt, agt. B. & M. R., John Silver, agt. Mo. Pacific, J. W. Bartlett, agt.... Publisher of programme—Superior Journal.

SUTTON—Pop., 1,600. **Opera House.** A. W. Clark, mgr. Illum., oil. Width prosc. opening, 24 ft. Height, 12 ft. Footlights to back wall, 20 ft. Curtain line to footlights, 3 ft. Depth under stage, 3 ft. 3 grooves. Distance between side walls, 44 ft. 2 traps, center. Theatre on second floor. 6 in orchestra. J. M. Birkner, leader of orchestra. Printing required, 4 stands, 10 3-sheets, 100 lithos. Dates read, Sutton Opera House. J. M. Birkner, physician. E. E. Haigrove, lawyer. Express office, Adams....**Newspapers**—Weekly, "Register," "News," A. W. Clark....**Hotel**—Oakland....**Railroads**—B. & M., W. F. Himes, agt. St. Joe & G. I., E. H. Burnham, agt....Publisher of programme—Register.

WAHOO—Pop., 3,000. **Wahoo Opera House.** Chas. Perky, owner and mgr. S. c., 800. Prices, 25c. to $1. Illum., elec. Width prosc. opening, 22 ft. Height, 18 ft. Footlights to back wall, 31 ft. Curtain line to footlights, 4 ft. Distance between fly girders, 26 ft. Depth under stage, 7 ft. 4 grooves. Distance between side walls, 40 ft. Height of grooves, 16 ft. Height to rigging loft, 20 ft. 2 traps, located center and back. 1 bridge, back of stage. Grooves can be taken up flush with fly gallery. Theatre on second floor. 10 in orchestra. Printing required, 6 stands, 12 3-sheets, 50 1-sheets, 75 ½-sheets. Transfer Co., Hudic Bros. Express

NEBRASKA.—Continued.

offices, American, Pacific, Adams....**Newspapers**—"Weekly Wasp," "Democrat," "New Era."....**Hotels**—LeGrande, Dunlap House.....**Railroads**—B. & M., J. G. Hohl. N. W., J. W. Hillyer. U. P., J. E. Plank.

WAUSA.—Pop., 900. **City Hall Theatre.** Danielson Bros., mgrs. S. c., 400. Stage, 18x40. Opening, 16 ft. Illum., gas. Piano. Good country and well-to-do people. E. L. Bridges, O. T. Hansen, physicians. Keller & Ellis, lawyers.... **Newspapers**—1 weekly, Thursday....**Hotel**—Midway, $1....**Railroad**—C., St. P., M. & O., P. H. Briggs, agt.

WAYNE—Pop., 3,000. **Wayne Opera House.** James Britton, mgr., bus. mgr. and press agt. S. c., first floor 500, gallery 300. Prices, 25c., 35c., 50c. Illum., elec. Volt., 220. Width prosc. opening, 25 ft. Height, 15 ft. Depth footlights to back wall, 30 ft. 3 grooves. Distance curtain line to footlights, 4 ft. Height of grooves, 14 ft. Height to rigging loft, 14 ft. Depth under stage, 9 ft. 1 trap, located in center. Height to fly gallery, 14 ft. One-half of grooves can be taken up flush with fly gallery. No scene room. Theatre on ground floor. Mickey Free, prop. man. C. Winterburn, stage carpenter. No orchestra. Piano. Printing required, 10 stands, 10 3-sheets, 25 1-sheets, 50 ½-sheets. Dates to read, Opera House. Express office, American. J. J. Williams, physician. Jas. Britton, lawyer....**Newspapers**—"Herald," Wednesday. "Democrat," Friday. "Republican," Friday....**Hotels**—The Boyd, $2. Union, $1. Perrin, $1....**Railroad**—Chicago, St. Paul, Minneapolis & Omaha....Publisher of programme—Jas. Britton.

WEEPING WATER—Pop., 1,500. **Du Bois Opera House.** C. W. Bish, mgr., bus. mgr. and press agt. This house has been torn down. No theatre at present.

WEST POINT—Pop., 2,000. **Krouse's Hall.** Amandus Krause, mgr. S. c., 400. Prices, 75c., 50c., 25c. Illum., elec. Wm. Hartwick, elect. Width prosc. opening, 21 ft. Height, 12 ft. Footlights to back wall, 20 ft. Curtain line to footlights, 2 ft. Depth under stage, 4 ft. 2 traps, located center and side. No scene room. Theatre on first floor. New York Co., scenic artists. Jos. Tummond, prop. man and bill-poster. Transfer, Zeplin Bros. H. G. Summers, physician. T. M. France, lawyer....**Newspapers**—"Republican," weekly. "Democrat," weekly. "Volksblatt," weekly....**Hotels**—Neligh, $2. Green Tree, $1.... **Railroad**—C. & N. W.

WYMORE—Pop., 4,000. **Wymore Opera House.** J. A. Reuling, mgr., residence, Wymore, Neb. S. c., 500. Prices, 35c. to 75c. Illum., elec. Width prosc., 25 ft. Height, 18 ft. Footlights to back wall, 25 ft. Curtain line to footlights, 5 ft. Distance between fly girders, 40 ft. 6 grooves. Depth under stage, 4 ft. Distance between side walls, 50 ft. Height of grooves, 18 ft. Height to rigging loft, 22 ft. 1 trap, center. Theatre on second floor. Chas. Salmon, prop. man. Henry Anderson, bill-poster. Printing required, 2 stands, 4x9; 2 stands, 4x6; 2 stands, 3x4; 1 stand, 4x4; 10 3-sheets. Transfer, Stevens & Fisher. Express office, Adams. Dr. S. E. Yoder, physician. F. E. Crawford, lawyer....**Newspapers**—"Arbor State" and "Wymorean," Friday....**Hotels**—Touzalim, $2; Commercial, $1; Central, $1; City, $1; Cottage Home, $1....**Railroads**—Burlington and Union Pacific, J. R. Jackson, agt....Publishers of programme—"Wymorean."

YORK—Pop., 7,000. **York Opera House.** W. D. Fisher, mgr. S. c., 900. Illum., elec. 3 colors. 175 lights on stage. 2 dimmers. Width prosc. opening, 30 ft. Height, 21 ft. Footlights to back wall, 33 ft. Curtain line to footlights, 3 ft. Distance between side walls, 60 ft. Height to rigging loft, 52 ft. 8 dressing rooms on stage floor. 1 large chorus room (cement floor) under stage. Steam heat. Dates read, York Opera House. Plenty of billboards.....**Newspapers**—1 daily and 3 weeklies..**Hotels**—4....**Railroads**—B. & M., north, south, east and west; C. & N. W., northeast and southwest.

NEVADA

CARSON CITY—Pop., 3,500. **Opera House.** J. P. Meder, mgr. S. c., orchestra 154, balcony 300, gallery 200. Prices, orchestra 75c., balcony $1, admission, 50c. Illum., elec. Volt., 110. Amperes, 220. T. J. Kearney, elect. Width

NEVADA.—Continued.

prosc. opening, 25 ft. Height, 25 ft. Depth, footlights to back wall, 36 ft. Distance, curtain line to footlights, 6 ft. Between side walls, 48 ft. Distance between fly girders, 37 ft. Height of grooves, 16 ft. 8 grooves. Height to rigging loft, 28 ft. Depth under stage, 6 ft. 2 traps, located center. Height to fly gallery, 20 ft. Theatre on first floor. J. G. Meder, prop. man and bill-poster. Printing required, 4 stands, 12 3-sheets, 40 1-sheets, 60 ½-sheets. Dates read, Opera House. Transfer Co., C. E. Bray. Express, Wells-Fargo & Co....**Newspapers**—"News," daily, W. M. Gotwaldt, critic. "News." "Appeal," daily, H. R. Mighels, critic....**Hotels**—Arlington, $2 single, $1.50 double. Exchange, $1. Park, $1.25 double, $1.50 single. Briggs, $1.25....**Railroad**—Virginia & Truckee R. R. Co., E. B. Yerington, genl. pass. agt.

EUREKA—Pop., 1,000. **Eureka Opera House.** W. E. Griffon, mgr. S. c., 500. Illum., coal oil. Stage about 30 ft. square. Depth, footlights to back wall, 30 ft. Distance, curtain line to footlights, 2 ft. Between side walls, 25 ft. Theatre on second floor. Dr. Burnett, physician. L. Rogers, lawyer....**Newspaper**—Weekly, Saturday....**Railroad**—Eureka & Palisade Ry., G. D. Abbott, Supt.

RENO—Pop., 10,000. **McKissick's Opera House.** Edw. Piper, mgr. and bus. mgr. Sam Rosenthal, local mgr. S. c., 1,000. Prices, 50c. to $1.50. Illum., gas and elec. F. Rittinger, stage carpenter. Width prosc. opening, 23½ ft. Height, 24 ft. Depth, footlights to back wall, 25½ ft. Distance, curtain line to footlights, 6 ft. Distance between side walls, 48 ft. Distance between fly girders, 44 ft. Height grooves from stage, 18 ft. Stage to rigging loft, 28 ft. 3 grooves. Depth under stage, 4 ft. Grooves can be taken up flush with fly gallery. Theatre on second floor. Printing required, 7 stands, 20 3-sheets, 125 lithos. Dates to read, McKissick's Opera House. Wm. Jackson, bill-poster....**Newspapers**—"Reno Gazette," daily. "Journal," daily....**Hotels**—Palace, $2, $1.50. Arcade, $2, $1.50. Golden Eagle, $1.50, $1.25. Riverside, $2.50, $2....**Railroads**—C. P., V. & T., Mr. Coffin, agt. for two roads. Transfer Co., J. Flaherity.

VIRGINIA—Pop., 5,000. **Piper's Opera House.** Edw. Piper, mgr. S. c., 1,000. Illum., elec. Volt., 110. J. Sullivan, stage carpenter. Width prosc. opening, 32 ft. Height, 22 ft. Depth, footlights to back wall, 30 ft. Distance, curtain line to footlights, 4½ ft. Distance between fly girders, 36 ft. Height grooves from stage, 16 ft. Stage to rigging loft, 26 ft. 4 grooves each side. Depth under stage, 6 ft. 1 trap. Grooves can be taken up flush with fly gallery. Theatre on ground floor. Mrs. Zimmer, leader of orchestra. 3 in orchestra. Printing required, 9 stands, 50 1-sheets, 100 ½-sheets, 30 3-sheets. Dates to read, Opera House. C. Piper, bill-poster....**Newspapers**—"Chronicle," daily, evening, Mr. Davis. "Enterprise," daily, Frank Blake....**Hotels**—International, $1.50. Arlington, $1.25, $1.50.... **Railroad**—V. & T. R. R., H. M. Zerington, agt. Transfer Co., Robert Dick.... Publisher of programme—Wm. Sutherland.

NEW HAMPSHIRE

BERLIN—Pop., 1,300, with 4,000 to draw from. **Albert Theatre.** Albert Croteau, mgr. S. c., 1,200. Admission from 10c. to $1.50. Illum., elec. Volt., 104. Amperes, 70. System, Berlin Mills Co. The Cushing Theatre Switchboard, manufactured by Chase Shawmutt, Boston, Mass. Jesse Tellington, elect. Width prosc. opening, 32 ft. Height, 26 ft. Footlights to back wall, 34 ft. Distance, curtain line to footlights, 3 ft. Between side walls, 63 ft. Between fly girders, 51 ft. Height to rigging loft, 58 ft. Depth under stage, 5 ft. 1 trap, center, and 1 side. No grooves. No bridges. 1 scene room. Theatre on second floor. 10 dressing rooms. Bridge from sidewalk to stage floor for baggage and scenery. Chas. Levesque, stage carpenter. William Arguin, prop. man. Mrs. Maude Burbank, leader of orchestra. 7 or more in orchestra. Berlin Bill-Posting Co., bill-posters. Printing required, 8 stands, 50 1-sheet lithos, 50 ½-sheets, 30 3-sheets, 2,000 heralds. Dates to read, Albert Theatre, Berlin. Transfer Co., Hinchey Transfer Co. Trunks, 25c.; scenery, $5. Theatre mgr. signs baggage contract if desired. Express offices, American and Canadian. Dr. Eddie B. McGee, physician. Geo. Rich, lawyer....**Newspapers**—"Berlin Independent" and "Berlin Re-

porter," weeklies....**Hotels**—Berlin House, $2. New Revere, $2. Commercial House, $1.50. Barden, European, 50c., 75c. $1. Central House, $1. St. Germain's Hotel, $1.50 single, $1.25 double....**Railroads**—Grand Trunk, J. H. Edwards, agt. Boston & Maine, R. Blackburn, agt. For time and terms, address Julius Cahn, Empire Theatre, New York.

THE BERLIN HOUSE F. E. FARWELL Proprietor
All Modern Conveniences Cuisine Unexcelled
BERLIN, N. H.
RATES $2.00 AND UP

BRISTOL—Pop., 1,700. **Town Hall.** Stephen P. Kirk, mgr. and bus. mgr. R. W. Musgrove, press agt. S. c., 450. Illum., elec. Geo. F. Butrick, elect. Width prosc. opening, 16 ft. Height, 9 ft. Depth, footlights to back wall, 13 ft. Distance, curtain line to footlights, 1 ft. Distance between side walls, 42 ft. Height, grooves from stage, 9 ft. 3 grooves each side. Depth under stage, 5 ft. 1 trap, located right of center. Theatre on first floor. Joseph Ladd, leader of orchestra. 6 in orchestra. Dates read, Town Hall. S. P. Kirk, bill-poster. R. W. Musgrove, advt. agt....**Newspapers**—"Bristol Weekly," "Enterprise," weekly, Thursday....**Hotel**—Bristol House for the profession, $1.25 per day, Charles Prescott, proprietor.... **Railroads**—B. & M., Bristol Branch, Concord Div. Arthur V. Doud, physician. K. E. Dearborn, lawyer....Publisher of programme—R. W. Musgrove.

CLAREMONT—Pop., 8,000. **Opera House.** Harry T. Eaton, mgr. and bus. mgr. S. c., 983. Illum., gas and elec. Volt., 110. System, Edison. Amperes, 280. J. L. Rice, elect. Width prosc. opening, 33 ft. 11 in. Footlights to back wall, 31 ft. Distance, curtain line to footlights, 5 ft. Between fly girders, 41 ft. 10 in. 4 grooves each side. Height, 17 ft. 9 in. Between side walls, 73 ft. Height of grooves, 14 ft. 10 in. Height to rigging loft, 31 ft. 6 in. 1 bridge, rear of stage. 2 traps center. Grooves can be taken up flush with fly gallery. Theatre on second floor. G. H. Burrill, stage carpenter. A. M. Leonard, leader of orchestra. Printing required, 3 stands, 10 8-sheets, 25 3-sheets, 150 lithos, 1,500 heralds. Dates read, Claremont Opera House. G. H. Burrill, bill-poster. Transfer Co., Aaron King. Express office, American....**Hotels**—Claremont, $2, $2.50. New Belmont, $1.25, $1.50. Sullivan House, $1, $1.25....**Railroad**—Boston & Maine.

CLARK'S INN
Formerly Chase's Tavern
HARVEY A. CLARK, Mgr.
PLEASANT ST., CLAREMONT, N. H.
THE BEST TWO-DOLLAR-A-DAY HOUSE IN THIS SECTION

NEW BELMONT HOUSE
NEW MANAGEMENT
BANYEA & CONNIT, Props.
Pleasant Street, CLAREMONT, N. H.
THE BEST TWO-DOLLAR-A-DAY HOUSE IN THIS SECTION

CONCORD—Pop., 20,000. **Auditorium.** F. W. Hartford, mgr. G. W. Downing, bus. mgr. H. C. Pearson, press agt. Prices, orchestra, 75c. to $1.50, balcony 75c. to $1.50, gallery 25c., admission 50c. Illum., gas and elec. A. H. Smith, elect. E. Langlois, Jr., stage carpenter. Width prosc. opening, 29 ft. Height, 27 ft. Depth, footlights to back wall, 33 ft. Distance, curtain line to footlights, 2 ft. Between side walls, 65 ft. Distance between fly girders, 40 ft. No grooves. Height to rigging loft, 59 ft. Depth under stage, 10 ft. 4 traps. Height to fly gallery, 29 ft. No bridges. No scene room. Theatre on ground floor. C. W. Blaisdell, leader of orchestra. 5 and 6 in orchestra. Printing required, 6 stands, 20 3-sheets, 50 1-sheets, 75 ½-sheets. Dates read, Auditorium Theatre. Transfer Co., Auditorium Co. Express office, American. C. R. Walker, physician. F. S. Streeter, lawyer. For time and terms, address Julius Cahn, Empire Theatre, New York City.

White's Opera House. B. C. White, mgr. S. c., 1,000. Width prosc. opening, 27 ft. Height, 18 ft. Footlights to back wall, 36 ft. Distance, curtain line to

footlights, 6 ft. Distance between side walls, 55 ft. Distance between fly girders, 40 ft. 1 groove only. Stage to rigging loft, 33 ft. Depth under stage, 3½ ft. 1 trap, located center. Printing required, 6 stands, 20 3-sheets, 50 1-sheets, 100 ½-sheets. C. F. Butcheleler, bill-poster....**Newspapers**—"Monitor," H. C. Pearson, dramatic critic, daily. "People and Patent," F. Leighton, dramatic critic, daily and weekly. "Statesmen," weekly....**Hotels**—Eagle, American, Commercial, Lenox....**Railroad**—Boston & Maine. Transfer Co., G. L. Theobald.

Hotel Lenox 115 North Main Street CONCORD, N. H.

Under New Management RATE $2.00 PER DAY Everything First-Class Give us a call

Cafe Connected Special Rates to the Profession JAS. H. FORSYTHE, Treasurer

DOVER—Pop., 15,000. Drawing pop. 35,000, connected by trolley. **Dover Opera House.** Chas. E. King and Chas. M. Corson, mgrs. Chas. E. King, bus. mgr. S. c., 1,500. Prices, 25c. to $1. Illum., gas and elec. Alternating current. Volt., 115. System, T. H. Chas. S. Clifford, elect. V. H. Caverly, stage carpenter. Width prosc. opening, 34 ft. Height, 28 ft. Footlights to back wall, 39 ft. Curtain line to footlights, 6 ft. Distance between side walls, 70 ft. Distance between fly girders, 44 ft. Height of grooves from stage, 19 ft. Stage to rigging loft, 35 ft. 5 grooves. Depth under stage, 8 ft. 3 traps, side and center. 1 bridge. Grooves can be taken up flush with fly gallery. Theatre on second floor. O. L. Story, scenic artist. Harry E. Hodgdon, leader of orchestra. 8 in orchestra. John Whalen, prop. man. Printing required, 12 stands, 35 3-sheets, 250 lithos, 50 hangers, 5,000 heralds. Dates read, Dover Opera House. Chas. E. King Bill-Posting Co., bill-posters. John Whalen, advt. agt....**Newspapers**—"Democrat," Frank Waldron, dramatic critic, daily....**Hotels**—American, $2. Kimball, $2, $1.75. Lenox, $1.50, $1.25. Broadway, $1.75, $1.50....**Railroads**—B. & M. R. R., Fred Mathes, agt. Eastern & Western Div. & Lake Shore. S. B. Abbott, Transfer Co. C. A. Fairbanks, physician. Geo. Hughes, attorney.... Publisher of programme—H. E. Hodgden.

EXETER—Pop., 5,000. **Exeter Opera House.** Arthur Vaughan, mgr. S. c., 632. Prices, 35c. to $1. Illum., elec. Ed. Vaughan, stage carpenter. H. Boardman, elect. Width prosc. opening, 26 ft. Height, 18 ft. Footlights to back wall, 37 ft. Curtain line to footlights, 2 ft. Distance between side walls, 63 ft. Distance between fly girders, 40 ft. Height of grooves from stage, 16 ft. Stage to rigging loft, 30 ft. 5 sets of grooves. Depth under stage, 7 ft. 3 traps, front and center. Grooves can be taken up flush with fly gallery. Theatre on ground floor. W. H. Gould, orchestra leader. 5 in orchestra. Daniel Mitchell, prop. man. Printing required, 6 stands, 25 3-sheets, 75 1-sheets, 100 ½-sheets. Dates to read, Exeter Opera House. A. Vaughan, bill-poster....**Newspapers**—"Evening Gazette," daily. "Exonian," semi-weekly. "News Letter" and "Newmarket Advertiser," weekly....**Hotels**—Squamscott, $1.50, $1.25. American, $1.25, $1. Exeter Inn, $1.25, $1....**Railroad**—Boston & Maine, E. E. Nowell, agt. Opera House Transfer Co.

FRANKLIN—Pop., 10,000. **Opera House,** Franklin. R. J. Young and D. F. Fellows, mgrs. S. c., 803. Width prosc. opening, 26 ft. Height, 20 ft. Footlights to back wall, 20 ft. Curtain line to footlights, 2 ft. Distance between side walls, 54 ft. Distance between fly girders, 41 ft. No grooves. Stage to rigging loft, 29 ft. Depth under stage, 13½ ft. Wm. W. Buchanan, stage mgr. 6 in orchestra. D. F. Fellows, mgr. of orchestra. Theatre on first floor. Printing required, 6 stands, 20 3-sheets, 40 1-sheets, 50 ½-sheets. R. J. Young, bill-poster. For time and terms, address Julius Cahn, Empire Theatre, New York....**Newspaper**—"Journal-Transcript," Gust B. Sawyer, dram. critic....**Hotels**—Young's, $2 single or double. Kennedy's, $1.50, $1.25. Valley House....**Railroads**—Boston & Maine, F. A. Eastman, agt. Franklin & Tilton, H. R. Peaslee, agt. Express, American. C. W. Adams, physician.

GROVETON—Pop., 1,800. **Forbush Hall.** W. A. Heath, mgr. S. c., 350. Depth, footlights to back wall, 14 ft. Distance, curtain line to footlights, 1 ft.

NEW HAMPSHIRE.—Continued.

Distance between side walls, 32 ft. Stage to rigging loft, 8½ ft. Depth under stage, 1½ ft. Theatre on third floor. Printing required, 10 1-sheets, 30 ½-sheets.

Lowes' Opera House. C. H. Hatch, mgr....**Hotels**—Melcher House, Eagle Hotel and Groveton Tavern....**Railroads**—Grand Trunk, W. A. Bunting, agt. Boston & Maine, S. M. Matthews, agt. Transfer Co., D. O. Ellingwood and Joseph McLaughlin, Job Team.

HINSDALE—Pop., 2,300. 10,000 to draw from. **Opera House.** F. J. Cantlin, mgrs. M. S. Mann, press agt. S. c., 699. Prices, 10c., 20c., 30c.; 25c., 35c., 50c.; 35c., 50c., 75c., $1. Illum., gas and elec. C. E. Fay, elect. Width prosc. opening, 28 ft. Height, 18 ft. Footlights to back wall, 20 ft. Theatre on second floor. J. E. Mann, scenic artist. Will Gomo, prop. man. Number in orchestra, optional. J. H. Wetherbee, leader. Printing required, 2 2x4 stands, 1 11x4 stand, 15 3-sheets, 50 1-sheets, 50 ½-sheets. F. J. Cantlin, bill-poster and advt. agt. Dates should read, Hinsdale Opera House. Transfer Co., Fred Sargent. Express Co., American. C. A. Gray, physician. E. J. Temple, lawyer....**Hotel**—Ashuelot, $2, $1.50. Special rates to companies....**Railroad**—B. & M., W. D. White....Publisher of programme—Zion Hill Press.

KEENE—Pop., 10,000. **Opera House.** A. W. Quinn, mgr. and bus. mgr. A. W. Quinn, press agt. S. c., 1,008. Illum., gas and elec. Width prosc. opening, 30 ft. Height, 26 ft. Depth, footlights to back wall, 30 ft. Distance between side walls, 60 ft. No grooves. Clear stage. Stage to rigging loft, 26 ft. Depth under stage, 4 ft. 1 trap, located center. 1 bridge. Theatre on second floor. A. H. Maynard, leader of orchestra. 7 to 11 in orchestra. J. F. Emmons, janitor. Printing required, 7 stands, 30 3-sheets, 250 lithos., 100 hangers, 3,000 folders. A. W. Quinn, bill-poster....**Newspapers**—"Evening Sentinel," daily, evening. N. H. "Sentinel," weekly. "Cheshire Republican," weekly....**Hotels**—Cheshire House, $2.50, $2. Eagle and Hotel Ellis, $1.25, $1.50....**Railroads**—Fitchburg, Boston & Maine. Transfer Co., Levi Fay. Express, American. Hyland, physician. Joseph Madden, lawyer....Publisher of programme—A. W. Quinn.

LACONIA—Pop., 12,000. **Moulton Opera House.** Wm. B. Van Duzer, mgr. and bus. mgr. S. c., 600. Prices, 35c. to 75c. Illum., gas and elec. Width prosc. opening, 26 ft. Height, 25 ft. Footlights to back wall, 24 ft. Curtain line to footlights, 2 ft. Distance between side walls, 46½ ft. Distance between fly girders, 37 ft. Height of grooves from stage, 15 to 18 ft. Stage to rigging loft, 39 ft. Depth under stage, 10 ft. 3 traps, center and second, E. O. C., 4 E. R. Grooves can be taken up flush with fly gallery. Scene room. Chas. St. Clair, orchestra leader. 6 in orchestra. Printing required, 6 stands, 18 3-sheets, 25 1-sheets, 100 ½-sheets. Dates to read, Moulton Opera House. Wm. B. Van Duzer, bill-poster. For time and terms, address Julius Cahn, Empire Theatre, New York....**Newspapers**—"News and Critic," "Democrat," weekly....**Hotels**—Eagle, City, Central and Phoenix....**Railroad**—Boston & Maine, C. A. Levitt, agt. Transfer Co., W. B. Van Duzer. Express, American. C. S. Abbott, physician. Jewett & Plummer, attorneys. Alonzo L. Clow, typewriter....Publisher of programme—Wm. B. Van Duzer.

Street Cars Pass the Door — Room Telephone Service — First-Class in Every Respect

NEW CITY HOTEL

F. O. WALLACE, - - Proprietor

Refurnished and Redecorated Throughout — RATES, $2.00 — LACONIA, N. H.

SPECIAL RATES TO THE PROFESSION

LEBANON—Pop., 4,500. **Lebanon Opera House.** Geo. U. L. Leavitt, mgr. S. c., 1,000. Illum., elec. Volt., 104. System, alternating, 24 16 c. p. Width prosc. opening, 28 ft. Height, 14 ft. Depth, footlights to back wall, 18 ft. Distance, curtain line to footlights, 8 ft. Distance between side walls, 50 ft. Stage to rigging loft, 25 ft. 3 grooves. Depth under stage, 4 ft. 2 traps, located center. Grooves can be taken up flush with fly gallery. Geo. U. L. Leavitt, carpenter. Printing required, 4 stands, 20 3-sheets, 75 1-sheets, 50 ½-sheets Theatre on sec-

NEW HAMPSHIRE.—Continued.

ond floor. Wm. Veaudrail, bill-poster. $20 and $25 per night. Rent only.... **Newspapers**—"Free Press," weekly. "Manchester Union," weekly....**Hotels**—Williamson, Commercial House and Park House....**Railroad**—Boston & Maine, C. B. Ross, agt. Transfer Cos., E. C. Chase and Peter Coutremarsh. F. A. Smith, physician....Publishers of programme—Cheney & Hatton.

LISBON—Pop., 5,000, with 3,000 to draw from. **New Opera House.** Curtis A. Wells, mgr. S. c., 1,000. Width prosc. opening, 30 ft. Height, 15 ft. Depth, footlights to back wall, 28 ft. Distance between side walls, 40 ft. Stage to rigging loft, 39 ft. Theatre on first floor. 5 in orchestra. F. W. Little, stage mgr. Wayne Presby, elect. T. W. Little, bill-poster. Printing required, 6 stands, 20 3-sheets, 125 lithos., 1,000 heralds. Dates to read, Lisbon Opera House. Contracts signed by mgr. Express office, American....**Newspapers**—"Courier," "Republic," "Journal."....**Hotel**—The Moulton, $1.25, $1.50....**Railroad**—Boston & Maine.

MANCHESTER—Pop., 70,000. **Park Theatre.** John Stiles, mgr. Prices, 10c. to 75c. S. c., 1,450. Illum., gas and elec. Volt., 112. System, alternating. Width of prosc. opening, 35 ft. Height, 20 ft. Footlights to back wall, 46 ft. Distance between side walls, 60 ft. Distance between fly girders, 42 ft. Height to fly girders, 25 ft. Height to rigging loft, 60 ft. 2 traps, center and back. Printing required, 12 stands, 60 3-sheets, 300 lithos, 10,000 heralds. Dates to read, Park Theatre. All advertising done by theatre. Theater open every evening. Matiness daily, except Monday. For time and terms, address, Julius Cahn, Empire Theatre Building, New York City.

Opera House. Vaudeville....**Newspapers**—"Union," "Mirror," "Le National" and "News," daily....**Hotels**—New City Hotel, $2. New Manchester, $2.50, $1.50. Phoenix, $1.25, $1. Oxford, $1.25, $1. Windsor, $1.25, $1.50. Old City, $1, $1.25. Rialto, $1, $1.25....**Railroad**—Boston & Maine, E. W. Harvey, agt. Transfer Co., W. B. Corey. Express, American, Concord and Montreal.

NEW MANCHESTER HOUSE *THOMAS LORD, Prop.* MANCHESTER, N. H.

AMERICAN PLAN, $2.50 to $3.50

THE W. B. COREY TRANSFER CO.

Office, The Kennard, Room 206, **MANCHESTER, N. H.** Telelephone 409-12

Special Facilities for Handling Theatrical and Commercial Baggage

A. T. WATHEN, 951 Elm St., MANCHESTER, N. H.

Makes a Specialty of Repairing, Pressing and Cleaning Ladies' and Gent's Clothing
Phone 251, ring 12. He will call and get goods and deliver them

MILFORD—Pop., 3,700. **Town Hall.** S. c., 840. Illum., elec. and gas. Width of prosc. opening, 25 ft. Height, 17 ft. Curtain line to back wall, 18 ft. Curtain line to footlights, 3 ft. 6 grooves. Hall on second floor. Transfer man, E. M. Parker....**Newspapers**—"Milford Cabinet," weekly. "Daily Pointer."....**Hotels**—Howerson House, Endicot House....**Railroad**—Boston & Maine. Express, American, National and Marsh's.

NASHUA—Pop., 25,000. **Nashua Theatre.** A. H. Davis, mgr. and bus. mgr. S. c., 1,190. Prices, 25c. to 50c. Illum., gas and elec. Volt., 104. System, T. & H., alternating. Width prosc. opening, 30 ft. Height, 25 ft. Footlights to back wall, 40 ft. Curtain line to footlights, 5 ft. Distance between side walls, 60 ft. Distance between fly girders, 48 ft. Height of stage to rigging loft, 50 ft. Depth under stage, 7 ft., center. Theatre on ground floor. J. Lerange, stage carpenter. F. Soucey, prop man. Printing required, 8 stands, 30 3-sheets, 100 1-sheets, 100 ½-sheets, 5,000 pictorial heralds, dated. Dates to read, Nashua Theatre. E. L. Farmer, bill-poster and advt. agt. For open time and terms, address Julius Cahn, Empire Theatre, New York....**Newspaper**—"Telegraph," Burt, Warren, dram. critic, daily....**Hotels**—Tremont House, $2, $1.75. Laton.

NEW HAMPSHIRE.—Continued.

$1.50, $1.25. St. James, $1.50 single, $1.25 double....**Railroad**—Boston & Maine. Transfer Co., Walter E. Hidden. Express, American. A. W. Shea, physician. C. W. Hoitt, lawyer....Publisher of programme—S. F. Davis.

NEWPORT—Pop., 3,500. 8,000 to draw from. **Newport Theatre.** Sam D. Lewis, mgr. S. c., 950. Illum., elec. Volt., 104. Amperes, stage and house, 300; stage, 175. System, G. E., alternating. Width of prosc. opening, 30 ft. Height, 19 ft. Depth, footlights to back wall, 37 ft. Distance, curtain line to footlights, 5 ft. Between side walls, 60 ft. Distance between fly girders, 44 ft. No grooves. Height to rigging loft, 42 ft. 11 dressing rooms. Height to fly gallery, 20 ft. No scene room. Theatre on second floor. Frank H. Smith, stage carpenter and bill-poster. Printing required, 10 stands, 25 3-sheets, 50 1-sheets, 100 ½-sheets. Dates to read, Newport Opera House. J. L. Cain, physician. J. M. Barton, lawyer.... **Newspapers**—Two weeklies, Friday....**Hotels**—Newport House, $1.50, $2. Phenix Hotel. Hub Hotel....**Railroad**—Boston & Maine. 43 miles from Concord. 14 miles from Claremont Junction....Publisher of programme—O. H. Chase.

PORTSMOUTH—Pop., 14,000, drawing from 15,000 more. **Music Hall.** F. W. Hartford, mgr. S. c., 1,350. Theatre remodeled in 1901. Width prosc. opening, 36 ft. Height, 25 ft. Footlights to back wall, 49 ft. Curtain line to footlights, 3 ft. Distance between side walls, 72 ft. Distance between fly girders, 45 ft. No grooves. Stage to rigging loft, 69½ ft. Depth under stage, 8 ft. 3 traps, center of stage. Theatre on ground floor. H. G. Crompton, carpenter and prop. man. R. N. Reinwald, orchestra leader. 6 in orchestra. Printing required, 5 to 6 stands, 30 3-sheets, 50 1-sheets, 100 ½-sheets. House, bill-posters. For time and terms, address Julius Cahn, Empire Theatre, New York City....**Newspapers**—"Times," T. L. Norris, dram. critic. "Herald," E. J. Parshley, dram. critic. "Chronicle," F. H. Meloon, Jr., dram. critic....**Hotels**—Merrick, $1.75, $2. Rockingham, $3 single, $3 double. Kearsarge, $2. Langdon, $1.75, $1.50. Parker's, $1.25. New Haven, $1.50, $1.25....**Railroad**—B. & M. R. R., F. F. Grant, agt. Transfer Co., Hett Bros. Express, American. J. W. Parsons, physician. Calvin Page, attorney....**Publishers of programme**—Chronicle.

HETT BROS. TRANSFER CO., 47 Deer Street, PORTSMOUTH, N. H.

First-Class Equipments for Handling THEATRICAL AND COMMERCIAL BAGGAGE

Three Large Scene Trucks Telephone 148-3

ROCHESTER—Pop., 8,500. **Hayes Opera House.** A. W. Hayes, propr. S. c., 650. Illum., elec. Volt., 115. System, T. H. Width prosc. opening, 20 ft. Footlights to back wall, 16 ft. Depth under stage, 4 ft. Height, 12 ft. 4 grooves. Between side walls, 40 ft. Theatre on third floor. J. B. Young, bill-poster. Dr. J. H. Neal, physician. Felker & Gunnison, lawyers....**Newspapers**—"Courier," "Record."....**Hotels**—City, Wrisley, Hayes....**Railroad**—Boston & Maine system.

SUNCOOK—Pop., 6,000. **Hayes Opera House.** J. L. Hayes, propr. and mgr. S. c., 800. Illum., elec. Volt., 104. System, alternating. Width prosc. opening, 20 ft. Height, 17 ft. Footlights to back wall, 22 ft. 4 grooves. Distance, curtain line to footlights, 6 ft. Height to rigging loft, 14½ ft. Theatre on second floor. J. L. Hayes, bill-poster. Transfer Co., C. L. Baker....**Newspaper**—"Suncook Press," issued Friday....**Hotel**—Osgood Inn, $1.50 single, $1.25 double—**Railroad**—Boston & Maine.

NEW JERSEY

ASBURY PARK—Pop., 8,000; 75,000 in summer. **Asbury Park Opera House.** J. B. Delcher, mgr. and press agt. S. c., 900. Prices, 25c. to 75c. Illum., gas and elec. Volt., 104. System, Edison. N. Vunck, elect. Width prosc. opening, 26 ft. Height, 17 ft. Footlights to back wall, 18 ft. Curtain line to footlights, 2 ft. Distance between side walls, 60 ft. Between fly girders, 34 ft. Height to rigging loft, 28 ft. To fly gallery, 18 ft. 3 traps. Depth under stage, 10 ft. 1 set of

NEW JERSEY.—Continued.

grooves. Height, 15 ft. May be taken up flush with fly gallery. No scenic room. Theatre on ground floor. H. J. Garrity, scenic artist. N. Vunck, stage carpenter. G. Drewitz, prop. man. 3 in orchestra. R. H. Wortman, leader. N. Vunck, bill-poster. G. A. Henry, agt. Dates should read, Asbury Park Opera House. Transfer Co., Fay. Express Cos., U. S. and Adams. Dr. Beveridge, physician. Chas. E. Cook, lawyer....**Newspapers**—Daily, "Press," J. L. Kinmonth. "Journal," A. Dinegar....**Hotels**—Tenney, $1.50, $1.25. Marlborough, $2. Grand Avenue, $2, $1.25. Fahs, $1.50, $1.25....**Railroad**—Central, Ira White....Publisher of programme—Opdyke. For time and terms, address Julius Cahn, Empire Theatre, New York City.

ATLANTIC CITY—Permanent pop., 40,000; floating pop. from 25,000 to 250,000; drawing pop, 20,000. **Savoy Theatre.** Fred E. Moore, mgr. and bus. mgr. Sig. Wachter, press agt. S. c., 1,600. Illum., elec. Volt, 110. System, Edison. Frank McCaffrey, elect. Stage dimensions: Width prosc. opening, 34 ft. Height, 26 ft. Depth, footlights to back wall, 36 ft. Distance, curtain line to footlights, 2 ft. Between side walls, 51 ft. Distance between fly girders, 42 ft. No grooves. Height to rigging, 50 ft. 2 traps. Scene room. Theatre on ground floor. Roy Keyser, prop. man. Sam Compton, orchestra leader. 5 in orchestra. Walter Raymond, stage carpenter. Geo. Buford, bill-poster. Printing required, 10 stands, 150 1-sheets, 40 3-sheets, 150 ½-sheets. Dates to read, Savoy Theatre. Transfer Co., Jackson. Express offices, Adams and U. S. For time and terms, address Julius Cahn, Empire Theatre, New York.

Young's Pier Theatre. S. c., 1,550. Vaudeville....**Newspapers**—"Sunday Gazette," "Daily Press," "Review," "Evening Union."....**Hotels**—Young's Hotel, opposite Pier, European plan, single $1.50, double $1.50. New Dunlop Hotel, European plan, single $1.50, double $1.50. Wiltshire, $2.50 single, $2.50 double, $12 week. The Elwood, St. James Pl. and Beach, single $2, double $1.75; week, $12 and $14. Prof. House. Hotel Hygeia, Pacific and New York Aves., $1.25 single, $1 double, $8 and up per week....**Railroads**—Pennsylvania and Philadelphia & Reading.

PRINCESS HOTEL
Atlantic City, N. J.
CROWELL & COLLIER
PROPRS. AND MGRS.
First-Class in Every Respect. Special Rates to the Theatrical Profession

Bell Phone, 12-91-X Coast Phone, 495
JACKSON'S BAGGAGE AND FREIGHT EXPRESS
FULLY EQUIPPED FOR THEATRICAL WORK
STAND: PHILADELPHIA AND READING DEPOT Residence: 11 N. Arkansas Ave., Atlantic City, N. J.

M. FINKELSTEIN, *Practical Tailor and Cutter*
UNDER THE ARDMORE
SOUTH VIRGINIA AVENUE, ATLANTIC CITY, N. J.
Ladies' and Gents' Garments Cleaned, Pressed and Repaired Equal to New. Special Attention and Prices to Theatrical People. Gentlemen's Garments Made-to-Order a Specialty. Open all the year. Bell Phone, 709 W

BAYONNE—Pop., 50,000. **Park Theatre.** E. A. Schiller, mgr. S. c., 1,007. Prices, 15c., 25c., 35c., 50c. Illum., elec. Width of prosc. opening, 25 ft. Height, 20 ft. Footlights to back wall, 22 ft. Curtain line to footlights, 2 ft. Height of grooves, 16 ft. Distance between side walls, 38 ft. Between fly girders, 27 ft. Height to rigging loft, 18 ft. Height to fly gallery, 18 ft. Theatre on first floor. 6 in orchestra. Dates should read, Park Theatre, Bergen Point. J. O'Melia, bill-poster.

Bayonne Theatre. E. A. Schiller, mgr. S. c., 1,270. Prices, 15c., 25c., 35c., 50c., 75c., $1. Illum., elec. Width of prosc. opening, 35 ft. Height, 25 ft. Footlights to back wall, 36 ft. Distance between side walls, 60 ft. Between fly girders,

CENTRAL RAILROAD OF NEW JERSEY.

NEW JERSEY.—Continued.

48 ft. Height to rigging loft, 60 ft. Theatre on ground floor. 6 in orchestra. Dates should read, Bayonne Theatre. J. O'Melia, bill-poster....**Railroad**—C. R. R. of N. J., main line. Express Co., U. S.

BELVIDERE—Pop., 2,200. **New Opera House.** Widenor Bros., mgrs. S. c., 511. Width prosc. opening, 18 ft. Height, 12 ft. Footlights to back wall, 30 ft. Curtain line to footlights, 3 to 3½ ft. Distance between side walls, 40 ft. Height of grooves from stage, 12 ft. Stage to rigging loft, 16 ft. 3 grooves. Depth under stage, 5 ft. 2 traps, center and side. Theatre on second floor. W. S. Widenor, carpenter and prop. man. Printing required, 3 stands, 10x4, 9x4, 9x3, 4 3-sheets, 50 1-sheets, 20 ½-sheets. Edward Robeson, bill-poster....**Newspapers**—"Warren Journal," weekly. "Belvidere Apollo," weekly....**Hotels**—Warren House, $1.25, $1.50 single, $1, $1.25 double. Belvidere, $1.25, $1.50 single, $1, $1.25 double, Pequest, $1, 75c., $1. American, $1.25, $1.50 single, $1, $1.25 double.... **Railroads**—Pennsylvania, W. R. Lair, agt. Lehigh & Hudson, W. R. Lair, agt. Express Cos., Adams & Wells-Fargo. Transfer Co., Widenor Bros. W. J. Burd, physician. L. D. Tayler, lawyer....Publishers of programme—Widenor Bros.

BOONTON—Pop., 10,000. **Harris Lyceum.** Harris Bros., mgrs. S. c., 700. Prices, 25c. to 75c. Illum., elec. Volt., 104 or 110. Thomson-Houston system. S. Harris, elect. Width prosc. opening, 28 ft. Height, 30 ft. Footlights to back wall, 40 ft. Curtain line to footlights, 5 ft. Distance between side walls, 50 ft. Distance between fly girders, 40 ft. Height to rigging loft, 40 ft. Depth under stage, 6 ft. 1 trap, center. No grooves. Theatre on first floor. W. Brady, prop. man. Seymour Harris, stage mgr. A. Matthews, stage carpenter. 7 in orchestra. S. G. Harris, leader. Printing required, 4 stands, 20 3-sheets, 100 1-sheets, 50 ½-sheets. Dates read, Harris Lyceum. Transfer Co., Van Allen. Express, U. S. Dr. C. L. Decker, physician. T. J. Hillery, lawyer....**Newspapers**—"Boonton Bulletin," Thursday. "Boonton Times," Friday....**Hotels**—Mansion House, $2 single, $2 double. Commercial, $1.25, $1. City, $1.25, $1. Boonton, $1.25, $1....**Railroad**—D., L. & W., W. Taft, agt. Miss R. Harris, typewriter....Publisher of programme—C. L. Grubb.

BRIDGETON—Pop., 18,000. Drawing pop., 25,000 additional. **New Criterion Theatre.** Ed. B. Moore, mgr. S. c., 1,165. Prices, according to attractions. Illum., gas and elec. Elec. from theatre's plant. Direct current. Albert Hann, elect. Width prosc. opening, 36 ft. Height, 26 ft. Depth, footlights to back wall, 35 ft. No grooves. Distance, curtain lines to footlights, 3 ft. Between side walls, 75 ft. Distance between fly girders, 46 ft. Height to rigging loft, 55 ft. Depth under stage, 10 ft. 3 traps, center, right and left. Sectional bridge in 3; cross bridge in 5. Height to fly gallery, 22 ft. 16 dressing rooms. Theatre on ground floor. O. Gentry, prop. man. G. W. Elwell, stage carpenter. O. E. Lloyd, leader of orchestra. 6 in orchestra. Bill-posting and advt. done by theatre. Printing required, 10 stands, 35 3-sheets, 50 1-sheets, 100 ½-sheets, 10 8-sheets, 6,000 heralds. Dates to read, New Criterion Theatre, Bridgeton, N. J. Transfer Co., Davis. Express, Adams and U. S. J. R. C. Thompson, physician. Jas. Boyd Potter, lawyer....**Newspapers**—"Pioneer," daily and weekly, H. L. Tyler, dram. critic. "Evening News," daily and weekly, Wm. B. Kirby, dram. critic. "Millville Republican," daily, B. F. Buck....**Hotels**—Cumberland, $1.75 single, $1.50 double. Bridgeton, $1.50 single, $1.25 double. Central, $1. City, $1....**Railroads**—P. R. R. (West Jersey & Sea Shore), E. M. Atkinson, agt. Central R. R. of N. J., P. M. Smith, agt. Typewriting at manager's office....Publishers of programme—Theatre Bill-posting & Programme Co.

BRIDGETON HOTEL, Mrs. C. H. GOSBIN, Prop. Bridgeton, N. J.
Cor. S. LAUREL AND WARREN STREETS
Only First-Class Hotel in the City. Rates, $2.00 Per Day. Special Rates to the Profession. Opposite Theatre

DAVIS TRANSFER CO. D. C. DAVIS, Proprietor Bridgeton, N. J.
First-Class Equipments for Handling Theatrical and Commercial Baggage. Light and Heavy Teaming
Office, CRITERION THEATRE BUILDING. Telephone Connections.

NEW JERSEY.—Continued.

BURLINGTON—Pop., 10,000; drawing pop., 40,000. **Auditorium Theatre.** James W. Lanning, mgr. Saml. H. Coon, press agt. S. c., orchestra 595, balcony 344, gallery 500. Prices, according to attraction. Illum., gas and elec. Volt., 110. System, alternating. Elmer Gares, elect. Width prosc. opening, 33 ft. Height, 36 ft. Depth, footlights to back wall, 40 ft. Distance, curtain line to footlights, 3 ft. Between side walls, 70 ft. Distance between fly girders, 45 ft. No grooves. Height to rigging loft, 55 ft. Depth under stage, 10 ft. 2 traps, located center. Height to fly gallery, 35 ft. 1 bridge, located at back wall. Theatre on ground floor. Geo. Silpath, prop. man. John McBride, stage carpenter. Jos. Bossle, orchestra leader. 6 in orchestra. Geo. Silpath, bill-poster. Printing required, 15 stands, 35 3-sheets, 25 1-sheets, 50 ½-sheets. Dates to read, Auditorium Theatre, Burlington. Transfer Co., Shedaken. Express office, Adams.... **Newspapers**—"Enterprise," daily, Gunn. "Gazette," daily, Glasgow. "Mt. Holly News," Tuesday, Hand. "Beverly Banner," Thursday, Perkins....**Hotels**—Auditorium, $1.50 single, $1.25 double. Beldin, $2 single and double. Exchange, $1.50 single and double....**Railroad**—Pennsylvania, Geo. W. Allen.

CAMDEN—Pop., 100,000. **The Camden Theatre.** M. W. Taylor, mgr. Dell Taylor, bus. mgr. S. c., 1,500. Prices, 15c. to $1. Illum., gas and elec. Robert Marley, elect. Paul Brooks, stage carpenter. Prof. Wm. Cutler, leader of orchestra. Chas. A. Dougherty, treas. Wm. Murphy, press agt. Harry Ewing, advt. mgr. Width prosc. opening, 30 ft. Height, 25 ft. Footlights to back wall, 32 ft. Curtain line to footlights, 2 ft. Distance between side walls, 56 ft. Distance between fly girders, 44 ft. Height of stage to rigging loft, 55 ft. Depth under stage, 10 ft. Scene room. Theatre on first floor. Printing required, 18 stands, 45 8-sheets, 100 3-sheets, 600 lithos. Dates to read, The Camden Theatre....**Newspapers**—"Post-Telegram," daily, Richard Ridgeway, dram. critic. "Courier," daily, Will C. Murphey, dram. critic....**Hotels**—City Hotel, $1.50 single, $1.25 double. Mrs. Wright, $1....**Railroads**—Pennsylvania R. R. Co., G. Maguire, agt. Atlantic City R. R. Co. (Reading System). Transfer Co., Camden & Philadelphia. Dr. Lippencott, physician. S. Conrad Ott, attorney....Publisher of programme—Frank Scull.

CLINTON—Pop., 1,000. Drawing pop., 8,000. **Music Hall Theatre.** E. J. Bergner, mgr. S. c., 600. Prices, 50c., 35c. and 25c. Illum., gas and elec. Volt., connected with city plant. System, Edison. Chas. Rush, elect. Width prosc. opening, 20 ft. Height, 18 ft. Depth, footlights to back wall, 18 ft. Distance, curtain line to footlights, 2 ft. 6 in. Between side walls, 38 ft. Height of grooves, 14 ft. 3 grooves. Height to rigging loft, 29 ft. Depth under stage, 23 ft. No traps. Scene room. Theatre on ground floor. W. Dunham, prop. man and stage carpenter. M. Madison, bill-poster. Geo. A. Hall, advt. agt. Printing required, 1 4x11, 1 4x3, 1 3x3 stands, 8 3-sheets, 2 8-sheets, 25 1-sheets, 100 ½-sheets and lithos. Dates to read, Music Hall Theatre, Clinton, N. J. Transfer, Theo. Swarer. Express. U. S. Dr. Blackwell, physician. J. V. Aller, lawyer....**Newspaper**—"Clinton Democrat," semi-weekly, issued Tuesday and Friday....**Hotels**—Union Hotel, $1.25 single, $1 double. Clinton House, $1.50 single, $1.25 double.... **Railroads**—Lehigh Valley R. R., H. E. Aller, agt. C. R. R. of N. J., Annandale, 2 miles from Clinton, Nelson Alpaugh, agt....Publishers of programme—Carpenter & Son.

DOVER—Pop., 7,500. Drawing pop., 20,000. **Baker Theatre.** Wm. H. Baker, mgr. S. c., 1,100. New ground floor house, orchestra floor, balcony and gallery. Prices, standard, 25c. to $1.50. Repertoire prices, 10c., 20c., 30c. and 50c. Illum., elec. Volt., 110, alternating. Fred Stickle, elect. Width prosc. opening, 32 ft. Height, 28 ft. Footlights to back wall, 35 ft. Curtain line to footlights, 3 ft. Distance between side walls, 57 ft. Distance between fly girders, 45 ft. Height to fly gallery, 23 ft. No grooves. Stage floor to rigging loft, 60 ft. Depth under stage, 9 ft. Prof. Herring, leader of orchestra. 3 in orchestra. Printing required, 8 stands, 30 3-sheets, 50 1-sheets, 100 ½-sheets, 3,000 heralds. Dates read, Baker Theatre, Dover. Transfer Co., Robinson & Co. Dr. J. W. Farrow, physician. B. W. Ellicott, lawyer....**Newspapers**—"Iron Era," tri-weekly, J. E. Williams. "Advance," bi-weekly, Harry Gill. "Index," weekly, F. F. Hummel....

NEW JERSEY.—Continued.

Hotels—Mansion House and Hotel Dover, $2. Collonade, $1.25. Stillwell, $1.... **Railroads**—D., L. & W. R. R. and New Jersey Central R. R....Publishers of programme—Iron Era.

ELIZABETH—Pop., 60,000. **Jacobs' Theatre.** Geo. W. Jacobs, mgr. S. c., 1,541. Prices to suit attraction. House represented by Klaw & Erlanger and Julius Cahn. Illum., elec. and gas. Width prosc. opening, 34 ft. Footlights to back wall, 47 ft. Between side walls, 68 ft. Between fly girders, 48 ft. Curtain line to footlights, 4 ft. Stage to rigging loft, 60 ft. Depth under stage, 10 ft. 3 traps. Printing required, 8 stands, 40 3-sheets, 250 lithos, 250 hangers, 5,000 heralds. Dates to read, Jacobs' Theatre, Elizabeth. Scene room. Theatre on ground floor. Elizabeth Bill-Posting Co., office Jacobs' Theatre. Transfer Co., Geo. Prindle, office, Jacobs' Theatre. For open time, address Julius Cahn, Empire Theatre, New York City.

Lyceum Theatre. W. M. Drake, lessee. Edwin Elroy, mgr. Harry Brown, press agt. S. c., 1,250. Prices, 15c. to 75c. Illum., gas and elec. George Jackman, elect. James Martinson, stage carpenter. Width prosc. opening, 30 ft. Height, 30 ft. Depth, footlights to back wall, 48 ft. Distance, curtain line to footlights, 3 ft. Distance between side walls, 60 ft. Distance between fly girders, 43 ft. Stage to rigging loft, 60 ft. Depth under stage, 8 ft. 2 traps. Theatre on ground floor. Gordon S. Silvers, leader of orchestra. 5 in orchestra. A. Coddington, prop. man. Printing required, 8 stands, 40 3-sheets, 400 lithos. Dates read, Lyceum Theatre, Elizabeth, N. J. Elizabeth Bill-Posting Co. Jas. Rocco, advt. agt....**Newspapers**—"Evening Journal," Jim Bludsoe. "Evening Times," Mr. Saur. Three weekly papers....**Hotels**—The Burkley, $1 and up....**Railroads**—Penn., N. J. Central, Phil. & R., B. & O.

GEORGE D. PRINDLE, Elizabeth, N. J. BOARDING AND LIVERY STABLES 60-62 Jefferson Ave.

First-Class Equipments for Hauling Theatrical Baggage. L. D. Telephone, 730-J. Local, 117

FLEMINGTON—Pop., 2,500. Flemington Opera House. E. B. Allen, mgr. S. c., 500. Illum., elec. Width prosc. opening, 22 ft. Footlights to back wall, 25 ft. Curtain line to footlights, 3 ft. Distance between side walls, 36 ft. Height of grooves from stage, 10 ft. Stage to rigging loft, 18 ft. 3 grooves. Depth under stage, dressing rooms, 6½ ft. Theatre on first floor. Printing required, 1 stand, 16 3-sheets, 25 1-sheets, 75 ½-sheets. Edw. Kinney, bill-poster.... **Newspapers**—"Democrat Advertiser," weekly. "Hunterdon Republican," weekly. "Hunterdon Democrat," weekly....**Hotels**—Union, $2 single, $1.50 double. Lakes, $1.50, $1.25. Kinney's Boarding House, $1.25, $1. County House, $1.50, $1.25.... **Railroads**—Central R. R. of N. J., O. M. Larue, agt. Lehigh Valley, W. B. Moore, agt. Pennsylvania, Mr. Schenk, agt. Manager of Opera House, Transfer Co. Express offices, U. S. and Adams. Geo. H. Large, attorney.

HACKENSACK—Pop., 12,000. **Armory Hall.** W. D. Newman, mgr., 134 Main street. Tel. 27-R. S. c., 690. Prices, 35c. and 50c. Illum., gas and elec. Size of stage, 17x58 ft., 17 ft. high. Opening, 17x26 ft. 71 ft. to rear of hall. Hall on ground floor. James Duthie, prop. man. Hackensack Bill-Posting Co., bill-posters. Printing required, 5 stands, 25 3-sheets, 40 1-sheets. Dates read, Armory Hall, Hackensack, N. J., for out-of-town stands....**Newspapers**—"Record," daily. "Republican," weekly, Thursday. "Democrat," weekly, Friday. "Index," weekly, Wednesday....**Hotels**—Morton House, Mansion House, Hackensack House, National Hotel and Cottage Hotel, special rates....**Railroads**—N. Y. S. & W., from Cortlandt street, N. Y., W. D. Chamberlain, agt., nearest to Armory. N. Y. & N. J., from Chambers street, N. Y., L. P. Pfizenmaier, agt. Transfer Co., Dunn's Express Co., 30 Clinton street.

HACKETTSTOWN—Pop., 3,000. **Luses' Opera House.** I. W. Luses, mgr. S. c., 450. Prices, 35c. and 50c. Illum., elec. Width prosc. opening, 16 ft. Height, 13 ft. Depth, footlights to back wall, 19 ft. 8 grooves. Distance, curtain line to footlights, 1 ft. Between side walls, 25 ft. Height of grooves, 18 ft.

NEW JERSEY.—Continued.

Height to rigging loft, 14 ft. Depth under stage, 4 ft. 1 trap, center. Theatre on first floor. J. Baggot, prop. man and bill-poster. Printing required, 1 stand, 4x9, 3 3-sheets, 40 1-sheets, 25 ½-sheets. Transfer Co., mgr. of theatre. Express, U. S. L. C. Osmuir, physician. James Fisher, lawyer....**Newspapers**—"Republican" and "Gazette," weeklies....**Hotels**—Warren House, $1.25. American House, $2. Claradon House, $1.50....**Railroad**—D., L. & W.

HIGH BRIDGE—Rialto Opera House. M. Devlin, mgr. No information obtainable at time of going to press.

KEYPORT—Pop., 3,500. **Armory Hall.** S. c., 600 to 800. Theatre on first floor. George Birch, bill-poster....**Newspapers**—"Keyport Weekly," "Keyport Enterprise," weekly, Fridays....**Hotels**—Pavilion, Mansion House....**Railroads**—New Jersey Central, Atlantic Higland Div. Long Branch & Penn. R. R. to Matawan, and street car to Keyport. Electric railway from South Amboy through Matawan, Keyport, Keansburg and Red Bank. This hall is a local affair and is not now a theatre. It was built primarily for drill room, but is well seated and pretty well equipped with electric lights.

LAKEWOOD—Academy of Music. John Dunn, mgr. A. J. Dunn, press agt. S. c., orchestra, 200; balcony, 200; gallery, 80. Prices, orchestra, 75c.; balcony, 50c.; gallery, 35c.; admission, 25c. Illum., elec. Width prosc. opening, 25 ft. Height, 15 ft. Depth, footlights to back wall, 20 ft. Distance, curtain line to footlights, 4 ft. Between side walls, 35 ft. Depth under stage, 4 ft. 2 traps. Theatre on second floor. J. McCall, scenic artist. F. Clayton, prop. man. Prof. Sikes, orchestra leader. J. Clayton, bill-poster. Printing required, 4 stands, 20 3-sheets, 25 1-sheets, 25 ½-sheets. Dates to read, Academy of Music. Transfer Co., Conklin's. Express office, U. S. Dr. McMullen, physician. Aaron Johnson, lawyer....**Newspapers**—"Times" and "Journal," weekly. "Citizen," Friday....**Hotels**—Ryno's, $1.25 single, $1 double. Commercial, $1.25 single, $1 double....**Railroad**—N. J. Central, Ira E. Whyte, D. P. A., Asbury Park, N. J. Two theatres in city....Publisher of programme—H. T. Hagaman.

LAMBERTVILLE—Pop., 5,000. No theatre at present.

MONTCLAIR—Pop., 18,000. **Montclair Opera House.** Destroyed by fire....**Newspapers**—"Times," "Herald," weekly....**Hotels**—Mansion House, $1.50 and $1.25. Hotel Republic. Stag's Restaurant....**Railroads**—D., L. & Western, Erie Transfer Co., Henry Fear.

MORRISTOWN—Pop., 13,000. **Lyceum Hall.** Chas. H. Vorholz, mgr. S. c., 760. Prices, 35c., 50c., 75c. Volt., 102. C. L. Dean, elect. Width prosc. opening, 34 ft. Height, 35 ft. Footlights to back wall, 22 ft. Curtain line to footlights, 4 ft. Distance between side walls, 40 ft. Between fly girders, 36 ft. Height to rigging loft, 32 ft. To fly gallery, 22 ft. 2 traps. Depth under stage, 4 ft. 16 grooves. Height, 16 ft. May be partly taken up flush with fly gallery. No scene room. Theatre on second floor. Fred Vorholy, stage carpenter. Printing required, 8 stands, 30 3-sheets, 35 1-sheets, 65 ½-sheets. Morristown Bill-Posting Co., bill-posters. Dates should read, Lyceum Hall. Transfer Co., Shepard Transfer Co. Express Co., U. S. Dr. H. M. O'Reilly, physician. Chas. Stillwell, lawyer....**Newspapers**—"Record," daily. "Jerseyman" and "Express," weekly....**Hotels**—Mansion, $2.50, $2. U. S., $2.50, $2. Washington, $1.75, $1.50....**Railroad**—D., L. & W., Thos. Flynn....Publisher of programme—Jerseyman.

MT. HOLLY—Pop., 6,000. **Opera House.** William Wright, mgr. and bus. mgr. S. c., 600. Prices, 25c. to 50c. Illum., elec. light and gas. Width prosc. opening, 24 ft. Height, 15 ft. Depth, footlights to back wall, 24 ft. Height grooves from stage, 15 ft. 4 grooves. 2 traps. Theatre on ground floor. Printing required, 8 stands, 6 3-sheets. Dates to read, Opera House. George Greenwald, bill-poster....**Newspapers**—"Mirror," weekly, Wednesday. "Herald," Friday. "News," Tuesday....**Hotels**—Arcade, Washington, West End and Martin's, special rates....**Railroads**—Pennsylvania and trolley. Transfer Co., Harry Mullen.

NEW BRUNSWICK—Pop., 25,000. **New Brunswick Opera House.** New Brunswick Opera House Co., mgrs. Sam C. Miller, bus. mgr. S. c., box seats, 48; orchestra, 459; balcony, 209; gallery, 400. Illum., elec. Volt., 110. Amperes,

220. Width prosc. opening, 32 ft. Height, 32 ft. Depth, footlights to back wall, 33 ft. Distance between side walls, 65 ft. Distance between fly girders, 42½ ft. Height to rigging loft, 52 ft. Height to fly gallery, 25 ft. Theatre on ground floor. Printing required, 11 stands, 40 3-sheets, 100 1-sheets, 10 8-sheets, 100 ½-sheets. Dates to read, New Brunswick Opera House. Transfer Co., Sebolt.... **Newspapers**—"Home News," evening. "Times," evening. "Press." morning.... **Hotels**—Mansion House, $2.50 and up. Middlesex, $1.25 and up.

CONRAD SEIBOLT TRANSFER CO. CONRAD SEIBOLT, Proprietor

NEW BRUNSWICK, N. J.

First-Class Equipments for Handling THEATRICAL BAGGAGE. Ample Storage for Theatrical Productions. Padded Vans for moving household goods anywhere. Prompt Service. Reasonable Prices.

Telephone, 453=L. **Office, 16 RICHMOND STREET**

NEWTON—Pop., 5,000. **Newton Opera House.** H. C. McCafferty, mgr. S. c., 450. Illum., gas and elec. System, Ball. Floyd Harding, elect. Width prosc. opening, 22 ft. Height, 12 ft. Footlights to back wall, 22 ft. Curtain line to footlights, 3 ft. Between side walls, 40 ft. Height of grooves, 12 ft. 4 grooves. Height rigging loft, 25 ft. Under stage, 4½ ft. 1 trap, center. Theatre on second floor. Geo. Walker, carpenter. Clifton Sutton, prop. man. A. B. Brickner, orchestra leader. 10 in orchestra. Printing required, 3 stands, 5 3-sheets, 50 1-sheets, 25 ½-sheets. Clifton Sutton, bill-poster. Dates to read, Newton Opera House....**Newspapers**—"Register," "Herald," "Record," weekly....**Hotels**—Cochran House, Hotel Newton, Park Hotel, Hotel Sussex, Lackawanna House, The Waldemere Hotel....**Railroad**—D., L. & W. R. R. Express, U. S. E. Morrison, physician. Theo. Simonson, lawyer.

ORANGE—Pop., 75,000. **Orange Theatre.** Currier & Daniels, lessees and mgrs. Frederick T. Marsh, treas. Andrew Kelley, stage carpenter. D. J. Overend, elect. S. c., 1,000. Prices, 25c to $2. Illum., gas and elec. Volt., 104, alternating. Width prosc. opening, 33 ft. Height, 30 ft. Depth, footlights to back wall, 45 ft. Distance, curtain line to footlights, 6 ft. Distance between side walls, 60 ft. Distance between fly girders, 50 ft. Height grooves from stage, 18 ft. Stage to rigging loft, 42 ft. 4 grooves. 6 traps. Theatre on second floor. Printing required, 10 stands, 50 3-sheets, 250 lithos. James Higgins, prop. man. M. J. Heller, advt. agt. Dates to read, Orange Music Hall. Newark Bill-Posting Co., bill-posters. Advance sale at box office. For open time and terms, address Julius Cahn, Empire Theatre, New York. Transfer Co., H. F. Ballard. Express offices, U. S. and Wells-Fargo. Thomas A. Davis, lawyer....**Newspapers**—"Evening News," "Chronicle," Saturday. "Journal," Saturday. "Gazette," Thursday. "Orange Advertiser." Friday.... **Hotels**—Park, $2. Windsor, $2 and $2.50. Central, $1....**Railroads**—D., L. & W. and Erie. Orchestra (Miller's), P. J. Koffman, leader. 5 to 7, and up.... Publisher of programme—F. G. Temwe.

PASSAIC—Pop., 35,000. **Passaic Opera House.** W. Whitehead, mgr. S. c., 950. Prices, 25c., 35c., 50c., 75c. Prosc. opening, 32 ft. Height, 17 ft. Footlights to back wall, 30 ft. Curtain line to footlights, 9 ft. Distance between side walls, 48 ft. Between fly girders, 40 ft. Height to rigging loft, 32 ft. To fly gallery, 20 ft. 1 trap. Depth under stage, 12 ft. No scene room. C. H. Hurst, scenic artist. T. Kennedy, prop. man. Printing required, 6 stands, 25 3-sheets, 50 1-sheets, 50 ½-sheets. Mgr., bill-poster. Dates should read, Passaic Opera House. Transfer Co., Lent's. Express Cos., U. S. and Wells-Fargo. Stemmerman, physician....**Newspapers**—Daily, "News," "Herald."....**Hotels**—Whitehead's, Passaic County Hotel....**Railroads**—Erie, Lackawanna....Publisher of programme—Mgr.

PATERSON—Pop., 125,000. **Opera House.** J. J. Goetschius, mgr. S. c., 1,600. Illum., elec. Volt., 110. Edison system. Width of prosc. opening, 31 ft. Height, 31 ft. No grooves. Depth, footlights to back wall, 40 ft. Distance, curtain line to footlights, 3 ft. Between side walls, 70 ft. Distance between fly girders, 42 ft.

NEW JERSEY.—Continued.

Height to rigging loft, 65 ft. Depth under stage, 10 ft. 3 traps, center, right and left. Height to fly gallery, 26 ft. Scene room. Theatre on first floor. F. G. Zabriskie, treas. P. J. Driscoll, advt. agt. James Spring, prop. man. A. Reid, stage carpenter. J. G. Zabriskie, leader of orchestra. 6 in orchestra. Paterson Bill-Posting Co., bill-posters. Printing required for three nights, 12 stands, 35 3-sheets, 150 1-sheets, 150 ½-sheets. Dates should read, Paterson Opera House.

Lyceum Theatre. Francis J. Gilbert, mgr. S. c., orchestra, 565; balcony, 351; gallery, 506. Prices, orchestra, 50c.; balcony, 25c. and 35c.; gallery, 15c. and 20c. Illum., gas and elec. Volt., 110. Amperes, 30. System, direct. Wm. Lewis, elect. Width prosc. opening, 37 ft. Height, 27 ft. Depth, footlights to back wall, 32 ft. Distance, curtain line to footlights, 3 ft. Between side walls, 82 ft. Distance between fly girders, 56 ft. Height of grooves, 54 ft. Depth under stage, 10 ft. 3 traps. Scene room. Theatre on ground floor. John Rea, scenic artist. Brady, prop. man. Robt. E. Ellems, stage carpenter. Jas. Tillson, leader of orchestra. 8 in orchestra. Gilbert Bill-Posting Co., bill-posters. Printing required, 25 stands, 100 3-sheets, 200 1-sheets, 50 8-sheets, 500 ½-sheets. Dates to read, Lyceum, 3 days, commencing Monday or Thursday. Usual matinees. Transfer Co., Gilbert Transfer Co. Jas. Curts, physician. Jos. A. Delaney, lawyer....Publisher of programme—E. J. Molloy.

Jacobs' Theatre. Jacobs & Lowry, lessees and mgrs. Wm. A. Bullock, treas. Fred Jacobs, bus. agt. S. c., 1,755. Prices, 20c. to 75c. Illum., gas and elec. Width prosc. opening, 26 ft. Height, 31 ft. Curtain line to footlights, 2½ ft. Between side walls, 49 ft. Between fly girders, 38 ft. Height grooves from stage, 14 ft. Stage to rigging loft, 32 ft. 4 grooves. Depth under stage, 12 ft. 2 traps, located C. and 2, L. and R. in 2. 1 bridge, located back wall. Grooves can be taken up flush with fly gallery. Scene room. Theatre on ground floor. John Smith, stage carpenter. Thos. Hardy, prop. man. Wm. Woolley, leader of orchestra. 5 in orchestra. Printing required, 14 stands, 125 3-sheets, 300 1-sheets, 300 ½-sheets. Dates to read, Jacobs' Theatre. Paterson Bill-Posting Co., bill-posters. Geo. Widmann, advt. agt....**Newspapers**—"Call," morning. "Guardian," evening. "Press," evening. "Passaic News." "Passaic Herald." "Chronicle," Sunday. "Telegram," Sunday....**Hotels**—Bijou Hotel, adjoining theatre Professional boarding houses, $1.25 and $1....**Railroads**—N. Y., S. & W. R. R., Mr. Chamberlain, agt. Erie, T. Dougherty, agt. D., L. & W. Expresses, U. S. and Wells-Fargo. Transfer Co., Martin.

HOTEL ROYAL | Cor. Market and Paterson Streets *PATERSON, N. J.* | European Plan, $1 and up American Plan, $2 & $2.50
Under New Management. JOHN J. ROBINSON, Prop.
Steam Heat Gas and Electric Light. Hot and Cold Water in all Rooms. BOTH PHONES

PLAINFIELD—Pop., 18,000. **New Plainfield Theatre.** W. J. Counihan, mgr. S. W. Cunningham, bus. mgr. W. J. Counihan, press agt. Width prosc. opening, 34 ft. Height, 34 ft. Depth, footlights to back wall, 32 ft. Distance, curtain line to footlights, 2 ft. Between side walls, 63 ft. Distance between fly girders, 50 ft. No grooves. Height to rigging loft, 58 ft. Depth under stage, 9 ft. 3 traps, located 2 center, 1 side. Height to fly gallery, 24 ft. No scene room. Theatre on ground floor. Spicer, prop. man. Fred Bennett, stage carpenter. Andrew C. Carpenter, leader of orchestra. 5 in orchestra. P. Hurt, bill-poster. J. Rafferty, advt. agt. Printing required, 12 stands, 35 3-sheets, 100 1-sheets, 100 ½-sheets, 5,000 heralds. Dates to read, New Plainfield Theatre. Transfer Co., Henry Wierenga. Express office, United States. Dr. Hughes, physician. Charles Reed, lawyer....Publishers of programme—Courier-News.

The Casino. Maze Edwards, lessee and mgr. S. c., 1,500. Prices, 25c. to $1.50. Width of prosc. opening, 25 ft. Height, 15 ft. Footlights to back wall, 37 ft. Curtain line to footlights, 5 ft. Distance between side walls, 40 ft. Height to rigging loft, 15 ft. New stock and scenery furnishings. Theatre on ground floor. Printing required, 3 stands, 25 3-sheets, 50 1-sheets, 50 ½-sheets. Dates should read, Casino, Plainfield, N. J. Transfer Co., Henry Wierenga. Express Co., U. S. T. S. Davis, physician. W. S. Angleman, lawyer....**Newspapers**—Daily,

NEW JERSEY.—Continued.

"Press," Ralph Morrow. "Courier-News," Chas. H. Frost....**Hotels**—Kensington, $2. Iroquois, $2, $1.50....**Railroads**—Central R. R. of N. J., J. R. Haynes. Lehigh Valley, Frank Rowley....Publishers of programme—Courier-News.

..WIERENGA'S..
Scenery Transfer
and
Baggage Express

General Trucking
Pianos Moved With Care
OFFICES:
New Plainfield Theatre and 108 North Ave.
PHONE, NOS. 517-J AND 487 W. PLAINFIELD
PLAINFIELD, NEW JERSEY

PRINCETON—Pop., 6,000. **Armory.** D. M. Flynn, mgr. and bus. mgr. S. c., 2,000. Illum., elec. 300 lights. J. Lehman, Jr., elect. Stage suitable for all dramatic purposes Depth, footlights to back wall, 25 ft. Distance, curtain line to footlights, 3 ft. Distance between side walls, 3 ft. Distance between fly girders, 2 ft. Depth under stage, 4 ft. Theatre on first floor. E. J. Flynn, bill-poster and advt. agt. Printing required, 6 stands, 12 3-sheets, 12 1-sheets, 25 ½-sheets. Express office, Adams. Dr. E. H. Bergen, physician. Jas. E. Hayes, lawyer.

Opera House. E. R. Brauch, mgr. and bus. mgr. S. c., 600. Illum., elec. Volt., 104. System, alternating. Width prosc. opening, 20 ft. Height, 12 ft. Depth, footlights to back wall, 20 ft. Distance between side walls, 25 ft. Height to rigging loft, 16 ft. Depth under stage, 6 ft. Theatre on ground floor. Harry Warren, stage carpenter. E. R. Brauch, bill-poster. Printing required, 1 stand, 15 3-sheets, 30 1-sheets, 125 ½-sheets. Dates to read, Odd Fellows' Opera House. Transfer Co., John Packer. Express office, Adams. O. Donnel, physician. Jas. Hayes, lawyer....**Newspapers**—"Princetonian," daily. "Press," "Signal," "Enterprise," weekly. "Press," "Signal," critic....**Hotels**—Princeton Inn, $4 single, $6 double. Nassau Hotel, $2.50 single, $3 double. Witherspoon House, $1.50 single, $2 double....**Railroad**—Pennsylvania, Thos. B. Lanahan, agt.

RED BANK—Pop., 12,000. **Frick Lyceum.** Edgar Patterson, mgr. Wm. Hamilton, bus. mgr. S. c., orchestra, 1,200; boxes, 74; gallery, 264. Prices, orchestra, $1 and $1.50; boxes, $1.50; gallery, 25c. and 50c.; admission, 25c. and 50c. Illum., gas and elec. Volt., 110. System, alternating. Width prosc. opening, 32 ft. Height, 50 ft. Depth, footlights to back wall, 40 ft. Distance, curtain line to footlights, 3 ft. Between side walls, 50 ft. Distance between fly girders, 42 ft. No grooves. Height to rigging loft, 50 ft. Depth under stage, 5 ft. 2 traps, located center and bridges. Height to fly gallery, 28 ft. Scene room. Theatre on first floor. Chas. Bennett, prop. man. Prof. W. C. Gardner, leader of orchestra. 7 in orchestra. Am. Bill-Posting Co., bill-posters. Printing required, 9 stands, 22 3-sheets, 50 1-sheets, 25 ½-sheets. Dates to read, Frick Lyceum, Red Bank. Transfer Co., Colyer....**Newspapers**—"Register," weekly, Wednesday. "Standard," weekly, Friday....**Hotels**—Sheridan, $1.50 to $2. Globe, $2 a day. Germania, $1.50 to $2. Central, $1.50 to $2....**Railroad**—New York & Long Branch....Publisher of programme—The Register. For time and terms, address Julius Cahn, Empire Theatre, New York City.

RIDGEWOOD—Pop., 5,000. **Opera House.** Harry Rouclere, mgr. S. c., 700. Illum., gas and elec. Width prosc. opening, 30 ft. Height, 35 ft. Depth, 30 ft.... **Newspapers**—"Herald," weekly, Thursday, Brainard G. Smith. "News," weekly, Friday, F. A. Baxter....**Hotels**—Hotel Rouclere, $2 to $3. Herbert House, $1.50. Duffy's, $1.25....**Railroad**—Erie R. R., main line.

SALEM—Pop., 10,000. **Grand Opera House.** William Alexander, mgr. S. c., 900. Width prosc. opening, 28 ft. Height, 26 ft. Footlights to back wall, 24 ft. Curtain line to footlights, 4 ft. Distance between side walls, 58 ft. Distance between fly girders, 37 ft. Stage to rigging loft, 28 ft. Depth under stage, 9 ft. 2 traps. Theatre on ground floor. Leon Bowers, prop. man. Wm. Stow, carpenter. Wm. Franklin, orchestra leader. 6 in orchestra. Printing required, 8 stands,

NEW JERSEY.—Continued.

35 3-sheets, 100 lithos., 1,500 heralds. Wm. Stow, Jr., bill-poster and stage mgr....**Newspapers**—"Standard," "Jerseyman," "Sunbeam," weekly....**Hotels**—Schaffer House, Nelson, Fenwick....**Railroad**—West Jersey. Transfer Co., Benj. B. Westcott. Carpenter, physician. Henry Burt Ware, lawyer.

SOMERVILLE—Pop., 6,075. **Somerset Hall.** D. W. Menler, mgr. S. c., 550. Prices, 25c. to 50c. Illum., gas and elec. Footlights to back wall, 22 ft. Curtain line to footlights, 1 ft. Distance between side walls, 42 ft. Height of grooves from stage, 10 ft. 3 grooves. Depth under stage, 2½ ft. 3 traps. Theatre on third floor. F. Morrell, stage carpenter. H. Seals, prop. man. Printing required, 3 stands, 12 3-sheets, 25 1-sheets, 150 lithos. Dates to read, Somerset Hall. Bill-posting by house....**Newspapers**—"Somerset Democrat," "Somerset Messenger," "Unionist Gazette," weekly....**Hotels**—Ten Eyck House, $2 single. Somerset House, $1.25. Commercial, $1.50, $1.25. County, $1.50, $1.25....**Railroad**—Central of New Jersey. Transfer Co., West End Hose Co. Express, U. S. Dr. Hecht, physician. Wm. V. Steel, attorney. Miss Ida M. Irving, typewriter....Publisher of programme—Wm. Harris.

SOUTH AMBOY—Pop., 6,000 **K. of P. Hall.** Joseph Wilson, Jr., mgr. S. c., 500. Illum., gas. Width prosc. opening, 23 ft. Height, 15 ft. Footlights to back wall, 23 ft. Distance, curtain line to footlights, 2 ft. Between side walls, 38 ft. Theatre on first floor. Orchestra as arranged. Printing required, 4 stands, 12 3-sheets. Express offices, Adams and U. S.

St. Mary's Hall. F. J. Schantz, Jr., mgr. and bus. mgr. M. N. Roll, press agt. S. c., 1,000. Prices, 35c. and 50c. Illum., gas. F. J. Schantz, Jr., stage carpenter. Width prosc. opening, 40 ft. Height, 20 ft. Depth, footlights to back wall, 20 ft. Distance, curtain line to footlights, 5 ft. Distance between side walls, 52 ft. Height grooves from stage, 17 ft. Stage to rigging loft, 25 ft. 2 grooves. Depth under stage, 4 ft. Scene room. Theatre on third floor. 5 in orchestra. John Nichols, leader. F. J. Schantz, Jr., prop. man. Printing required, 10 stands, 20 3-sheets, 200 1-sheets, 300 ½-sheets. Dates to read, St. Mary's Hall. F. J. Schantz, bill-poster....**Newspaper**—1 weekly, Saturday....**Hotels**—Railroad House and Rippowan House....**Railroads**—Pennsylvania R. R. N. J. Central. Long Branch R. R. R. R. R. R....Publisher of programme—Citizen office.

SUMMIT—Pop., 6,500. **Howard Hall.** J. G. Van Cisi, mgr. S. c., 730. Prosc. opening, 30 ft. Height, 18 ft. Footlights to back wall, 20 ft. Hall on second floor. Hall has been closed for 2 years, but may be reopened....**Railroad**—D., L. & W.

SUSSEX—Pop., 3,000. **Hornbeck Hall.** Van Gaasbeek & Swartwout, owners. H. D. Van Gaasbeek, mgr. S. c., orchestra, 450; gallery, 50. Prices, 35c., 25c., 15c. Illum., elec. Edison system. Chester Pinkel, elect. Width prosc. opening, 20 ft. Height, 12 ft. Depth, footlights to back wall, 25 ft. Curtain line to footlights, 4 ft. Between side walls, 40 ft. 5 grooves. Depth under stage, 4 ft. 1 trap, located center. Theatre on second floor. Wm. F. Morrison, bill-poster and advt. agt. Printing required, 2 stands, 3x3, 8 3-sheets, 10 1-sheets, 25 ½-sheets. Dates should read, Hornbeck Hall. Express offices, National and Wells-Fargo. H. D. Van Gaasbeek, physician. H. C. Hunt, lawyer....**Newspapers**—"Sussex Independent," Thursday. "Wantage Recorder," Thursday....**Hotels**—De Camps, $1.50. Union House, $1.50. Harrison House, $1.50. Morrison's, $1.25....**Railroads**—N. Y., S. & W., H. B. Roome, agt. L. & N. E., J. M. Relley, agt....Publishers of programme—Sussex Independent.

TOMS RIVER—Pop., 2,500. **Grand Opera House.** A. Judson Harris, mgr. S. c., 401. Prices, 50c., 35c. Illum., elec. Volt., 104. Amperes, 30. L. S. Hansen, elect. Width prosc. opening, 20 ft. Height, 12 ft. Depth, footlights to back wall, 17 ft. Distance, curtain line to footlights, 1 ft. Between side walls, 41 ft. Distance between fly girders, 4 ft. Heights of grooves, 13 ft. 6 grooves. Height to rigging loft, 15 ft. Depth under stage, 4½ ft. Theatre on ground floor. No orchestra. Wm. Branson, bill-poster. Printing required, 6 stands, 6 3-sheets, 12 1-sheets, 25 ½-sheets. R. R. Jones, physician. I. W. Carmickle, lawyer.... **Newspapers**—2, Thursday....**Hotels**—Ocean House, $2.50 single, $2 double.

NEW JERSEY.—Continued.

Riverside House, $2.50 single, $2 double. Union House, $1.50 single, $1.25 double. The Central, $1.50 single, $1.25 double....**Railroads**—C. of N. J. Pennsylvania R. R....Publisher of programme—C. L. Haslett.

TRENTON—Pop., 90,000. **Taylor Opera House.** Klaw & Erlanger, directors. Montgomery Moses, mgr. S. c., 2,117. Prices, 25c. to $1.50. Illum., gas and elec. Volt., 110. Amperes, 150. System, Westinghouse, alternating. Borden Taylor, elect. Width prosc. opening, 36 ft. Height, 39 ft. Footlights to back wall, 38 ft. Curtain line to footlights, 3 ft. Distance between side walls, 76 ft. Distance between fly girders, 52 ft. No grooves. Stage to rigging loft, 70 ft. Depth under stage, 9 ft. 4 traps. 3 bridges. Theatre on ground floor. Frank Holtz, stage carpenter. Wm. Connelly, prop. man. Frank Winkler, orchestra leader. 10 in orchestra. Printing required, 12 stands, 50 3-sheets, 100 1-sheets, 200 ½-sheets. Dates to read, Taylor Opera House. Trenton Bill-Posting Co., bill-posters.

State Street Theatre. Built 1903, remodeled 1905. I. C. Mishler, mgr. Frank B. Shalters, bus. mgr. Open every evening. Matinees Tuesday, Wednesday, Friday, Saturday and all holidays. S. c., 2,025. Charles Stevenson, carpenter and prop. man. William Crumley, elect. 11 men on stage. 10 dressing rooms, with running water. Volt., alternating, 110; direct, 220. Width of prosc. opening, 39 ft. Height, 45 ft. Footlights to back wall, 40 ft. Curtain line to footlights, 3 ft. Distance between side walls, 75 ft. Between fly girders, 58 ft. Height to rigging loft, 70 ft. To fly gallery, 25 ft. 3 traps. Depth under stage, 15 ft. No grooves. Scene room. Theatre on ground floor. 10 in orchestra. J. S. Barker, leader of orchestra. Printing required, 12 stands, 50 3-sheets, 250 1-sheets, 250 ½-sheets, 3,000 heralds. Dates read, State Street Theatre. Frank Beamish and Edgar Fritz, lithographers....Publisher of programme—Sidney S. Kane. Transfer, Heil Co., theatre box office. Drs. C. Holcomb and F. G. Scammell, physicians. Express offices, Adams and United States.

Trent Theatre. Montgomery Moses, mgr. James Clancy, asst. mgr. S. c., 1,700. Prices vary. Illum., gas and elec. Volt., 110. Amperes, 150 direct, Westinghouse. William Britton, elect. Width of prosc. opening, 34 ft. Height, 34 ft. Footlights to back wall, 42 ft. Curtain line to footlights, 5 ft. No grooves. Distance between side walls, 65 ft. Between fly girders, 52 ft. Height to rigging loft, 70 ft. Depth under stage, 11 ft. 5 traps. 3 bridges. Theatre on ground floor. Fred Totton, prop. man. Warren Dawson, stage mgr. 8 in orchestra. E. P. McLaughlin, leader. Printing required, 12 stands, 75 3-sheets, 100 1-sheets, 400 ½-sheets. Dates should read, Trent Theatre. Trenton Bill-Posting Co., bill-posters....**Newspapers**—"Times," evening, daily, Wm. F. Allen. "State-Gazette," morning, daily, Walter Fell. "True American," morning, daily, H. B. Reiley. "Advertiser," Sunday, J. J. Cleary. "Trades Union Advocate," Friday, R. Forker. "Staatz Journal," German, Friday, E. C. Stahl **Hotels**—Windsor, $2.50, $3. American, $2, $1.50. Trenton, $2.50, $3. Hanover, $1.50, $2. Steward, 217 E. Front, $1, $1.25. Victoria, $1, $1.25. Shindewolfe, 112 E. Hanover, $1, $1.25. Mrs. Thompson, 240 E. State, $1, $1.25. Mrs. Dougherty, 226 E. Front, $1, $1.25. Sterling, European, rooms $1....**Railroads**—Philadelphia & Reading Ry., Pennsylvania Ry., B. & O., R. R., Central R. R. of N. J....Publisher of programme—Frank Smith.

VINELAND—Pop., 6.000. **Opera House.** Davies & Sons, mgrs. S. c., 600. Prices, 25c., 50c., 75c. Volt., 110. Width prosc. opening, 21 ft. Height, 12 ft. Footlights to back wall, 18 ft. Davies & Sons, bill-posters....**Hotels**—Baker, $1.25. Park, $1.

WASHINGTON—Pop., 4,000. **Washington Opera House.** S. c., 600. All the latest improvements. Electric light and gas.

NEW MEXICO

ALBUQUERQUE—Pop., 15,000. **Elks Theatre.** O. A. Matson, mgr. and bus. mgr. S. c., 858. Prices, 50c. to $1. Illum., elec. Volt., 110. Width prosc. opening, 32 ft. Height, 28 ft. Depth footlights to back wall, 33 ft. Distance, curtain line to footlights, 2 ft. Between side walls, 67 ft. Distance between fly girders,

NEW MEXICO.—Continued.

52 ft. Height to rigging loft, 59 ft. Depth under stage, 10 ft. 2 traps. Height to fly gallery, 59 ft. Theatre on ground floor. C. A. Hudson, bill-poster. Printing required, 6 stands, 20 3-sheets, 150 ½-sheets. Dates to read, New Elks Theatre. Transfer Cos., W. L. Trimble & Co., Springer Transfer Co. Express, Wells-Fargo....**Newspapers**—"Citizen," evening, W. T. McCreight. "Journal," morning, H. B. Henning....**Hotels**—Alvarado, American, $3 up. Savoy, European, 50c. up. Elite, European, 50c. up. Grand Central, European, 50c. up....**Railroad**—A., T. & S. F. Ry., G. H. Purdy....Publisher of programme—D. E. Phillips.

DEMING—Pop., 3,500. **Clark's Opera House.** Al Powers, mgr. S. c., 700. Prices vary according to attraction. Illum., elec. Stage, 30x60. Prosc. opening, 30 ft. Theatre (new) on ground floor. Only one in city. On the Walters, Powers & Clark Circuit. Printing required, 2 4x8, 1 4x6, 1 4x5, 1 4x4, 10 3-sheets. Dr. J. G. Moir, physician....**Newspapers**—"Headlight," Thursday. "Graphic," Friday....**Railroads**—S. P., A. T. & S. F., and E. P. & S. W.....**Hotels**—Harvey (American), $3. Victoria (European), 75c. up....Publishers of programme—Headlight. Transfer, Baker.

GALLUP—Pop., 2,500. **Kitchen's Opera House.** P. Kitchen, mgr. S. c., 600. Prices vary. Illum., elec. Width prosc. opening, 20 ft. Height, 24 ft. Height of grooves, 18 ft.. Grooves may be taken up flush with fly gallery. Height to rigging loft, 12 ft. Printing required, 50 3-sheets, 40 1-sheets, 60 ½-sheets. Dates should read, Kitchen's Opera House. John White, bill-poster. Transfer, C. L. Kuchbecker....**Newspaper**—One weekly....**Hotels**—Harvey, Hinch, Baylis (European), Page (European)....**Railroads**—Santa Fe, Pacific Ry.

LAS CRUCES—Pop., 3,500. **Opera House.** Mrs. J. H. Cunniffe, mgr. S. c., 250. Illum., oil lamps. Width prosc. opening, 20x25 ft. Footlights to back wall, 20 ft. H. B. Holt, typewriter....**Newspapers**—Three weeklies, published Tuesday, Wednesday and Thursday....**Hotel**—Rio Grande, $2.50....**Railroad**—A., T. & S. F. Ry., W. Miles, agt....Publisher of programme F. A. Anderson.

LAS VEGAS—Pop., 10,000. **Duncan Opera House.** E. R. Blood, mgr. and press agt. S. c., 800. Prices, 50c. to $1.50. Illum., elec. System, alternating. F. R. Williams, elect. Width prosc. opening, 34 ft. Height, 15½ ft. Depth, footlights to back wall, 30 ft. Distance, curtain line to footlights, 3 ft. Distance between side walls, 52 ft. Distance between fly girders, 45 ft. Height grooves from stage, 15½ ft. Stage to rigging loft, 25 ft. 5 sets grooves. Depth under stage, 15 ft. Height to fly gallery, 18 ft. 1 bridge, located in 5. Scene room. Theatre on second floor. 8 in orchestra. R. Casper, leader. O. E. Blood, prop. man. Printing required, 5 stands, 10 3-sheets, 50 1-sheets, 100 ½-sheets. Dates read, Duncan Opera House....**Newspapers**—"Daily Optic."....**Hotels**—Depot, $3. Eldorado, 75c. single, $1 double. La Pension, $1 single, $1.50 double. New Optic, 75c. to $1.50....**Railroad**—A., T. & S. F., D. L. Batchelor, agt. Transfer Co., Sig. Moye. Express, Wells-Fargo.

RATON—Pop., 8,000. **Coliseum Theatre.** Elmer F. Oille, mgr. Hugo Seaberg, owner and bus. mgr. Elmer F. Oille, press agt. S. c., orchestra, 1,500. 42 boxes. 6 in each box. Prices, changeable. Illum., elec. Volt., 112. Amperes, 600. System, A. C. Raton Elec. Light Co., elects. Width prosc. opening, 31 ft. Height, 28 ft. Depth, footlights to back wall, 34 ft. Distance, curtain line to footlights, 38 ft. Between side walls, 75 ft. Distance between fly girders, 50 ft. No grooves. Height to rigging loft, 20 ft. Depth under stage, 4 to 5 ft. 1 trap, about center of stage. Height to fly gallery, about 20 ft. No bridges. No scene room. Theatre on ground floor. Kansas City Scenic Co., scenic artists. Bill-posting and advt. managed by Mr. Oille. Printing required, 4 stands, 4x7, 10 3-sheets, sundry 1-sheets, sundry ½-sheets. Dates to read, Coliseum Theatre. Transfer Co., Gregory. Express, Wells-Fargo. Dr. C. B. Kolhausen and Dr. Schuler, physicians. Hugo Seaberg, lawyer....Publishers of programme—Raton Printing Co.

ROSWELL—Pop., 5,000. **Roswell Opera House.** S. E. Patton, mgr. and press agt. S. c., 1,000. Prices, 25c., 50c., 75c. Illum., elec. Volt., 110. A. O. Bodie, elect. Prosc. opening, 36 ft. Height, 18 ft. Footlights to back wall, 30 ft. Curtain line to footlights, 2 ft. Distance between side walls, 50 ft. Between fly

girders, 42 ft. Height to rigging loft, 22 ft. To fly gallery, 22 ft. 1 trap. Depth under stage, 7 ft. 2 grooves. Height, 12 ft. May be taken up flush with fly gallery. 1 bridge. No scene room. Theatre on second floor. 14 in orchestra. Jack Fletcher, leader of orchestra. Printing required, 3 stands, 20 3-sheets, 20 1-sheets, 20 ½-sheets. Dates should read, Roswell Opera House. Transfer, J. T. Kelley. Express, Wells-Fargo. W. T. Joyner, physician. G. A. Richardson, lawyer....**Newspapers**—"Register," "Record," "Journal," weekly....**Hotels**—Grand Central, $2. Shelby, $2. El Capitan, $1....**Railroad**—Pews Valley, Don M. Sweet....Publisher of programme—W. L. Ray.

SANTA FE—Pop., 5,600. **Santa Fe Opera House.** A. M. Dettlebach, mgr. S. c., 450. Prices vary. Illum., elec. Width prosc. opening, 18 ft. Height, 16 ft. Printing required, 2 24- or 28-sheets, 2 20-sheets, 10 8-sheets, 15 3-sheets, 25 1-sheets, 50 ½-sheets. Dates should read, Opera House. A. M. Dettlebach Co., bill-posters. Transfer, Chas. Closson....**Newspapers**—One daily, one weekly....**Hotels**—Claire, $2. Palace, $2.50. Coronado, $1. Bon Ton, $1....**Railroads**—A., T. & S. F. Santa Fe Central. D. & R. G.

SILVER CITY—Pop., 3,000. **Merrill Opera House.** C. Bennett, mgr., S. c., 400. Prices vary. Illum., elec. Printing required, 3 stands, 10 3-sheets, 30 1-sheets, 45 ½-sheets. Dates should read, Merrill Opera House. P. B. Heather, bill-poster. Transfer, Goodell, Herndon & Marriott....**Newspapers**—Two weeklies....**Hotels**—San Vincente, Broadway, Southern, Palace....**Railroad**—A. T. & S. F.

SOCORRO—Pop., 3,000. **Socorro Opera House.** J. J. Leeson, mgr. S. c., 600. Prices vary. Illum., gasoline plant. Width prosc. opening, 26 ft. Height, 14 ft. Depth, footlights to back wall, 30 ft. Distance, curtain line to footlights, 6 ft. Distance between side walls, 48 ft. Height grooves from stage, 15 ft. Stage to rigging loft, 17 ft. 4 grooves. Depth under stage, 3 ft. Printing required, average display, 5 24-sheets or 10-16 or 18-8, C. M. O., 175 1-sheets. Distributing 1,000 pieces at $4, Wells-Fargo Express. J. R. Vigil, bill-poster and owner of boards. Dates read, Socorro Opera House....**Newspapers**—"Chieftain," Saturdays. "El Defensor," Spanish, Fridays....**Hotels**—Winkler and Union. Rates, $1.25 to $3 per day....**Railroads**—A., T. & S. F., and Magdalena Branch. Transfer, Geo. Cook. Express Co., Wells-Fargo. C. G. Duncan, physician. Dougherty & Griffith, lawyers.

SPRINGER—Pop., 1,000. **Opera House.** Floersheim Merc Co., owners. S. c., 800. Stage, 26 ft. wide, 24 ft. deep. Drs. Hopkins and Lefarge, physicians.... **Newspaper**—"The Stockman," Saturday....**Hotels**—Southern and Springer House....**Railroad**—A., T. & S. F.

NEW YORK

ALBION—Pop., 6,000. **New Grand Opera House.** Hinchey & Vary, mgrs. P. O. address, Middleport, N. Y. S. c., 800. Illum., gas and elec. Width prosc. opening, 22 ft. Height, 15 ft. Footlights to back wall, 20 ft. Curtain line to footlights, 2 ft. Distance between side walls, 42 ft. Distance between fly girders, 32 ft. Grooves from stage, 13 ft. Stage to rigging loft, 22 ft. 4 sets of grooves. Depth under stage, 12 ft. 1 trap, located center of stage. Grooves can be taken up flush with fly gallery. Theatre on third floor. Printing required, 4x6 stand, 25 3-sheets, 50 1-sheets, 50 ½-sheets....**Newspapers**—Issued Wednesday, Thursday, Friday and Saturday....**Hotels**—Orleans House, $1.50, double, $1.25. Albion House, $1.25, double, $1.

ALLEGANY—Pop., 1,500. **Ward's Opera House** has gone out of existence. No theatre in city at present.

AMSTERDAM—Pop., 25,000. **Opera House.** Geo. McClumpha, mgr., bus. mgr. and press agt. S. c., 1,300. Illum., gas and elec. Volt., 110. Amperes, unlimited. System, Edison. W. Barton, elect. Width prosc. opening, 36 ft. Height, 29 ft. Depth, footlights to back wall, 40 ft. Distance, curtain line to footlights, 4 ft. Distance between side walls, 58 ft. Distance between fly girders, 42 ft. Height grooves from stage, 18 ft. Stage to rigging loft, 50 ft. 1 set grooves.

NEW YORK.—Continued.

Depth under stage, 9 ft. 2 bridges. Grooves can be taken up flush with fly gallery. Scene room. Theatre ground floor. W. Barton, carpenter. H. Van Tassell, prop. man. F. C. Shaw, leader of orchestra. 7 in orchestra. Printing required, 6 stands, 30 3-sheets, 50 1-sheets, 100 ½-sheets. Dates read, Amsterdam Opera House. Geo. McClumpha, bill-poster and advt. agt....**Newspapers**—"Recorder," daily, B. H. Simmons. "Sentinel," daily, F. C. Whitcomb.

OPERA HOUSE

AMSTERDAM, N. Y.

GEORGE McCLUMPHA, Manager

Only Theatre in the City **Seating Capacity 1,200**

First-Class Attractions Desired

OPEN TIME WITH

JULIUS CAHN, KLAW & ERLANGER, STAIR & HAVLIN

HOTEL WARNER, Amsterdam, N. Y.

JOHN BARTHOLOMEW, Proprietor

REBUILT THROUGHOUT. RENOVATED AND REFURNISHED. AMERICAN PLAN, $2 AND UP

BAIRD BROTHERS TRANSFER COMPANY

AMSTERDAM, N. Y.

FIRST-CLASS EQUIPMENTS FOR HANDLING THEATRICAL BAGGAGE. Rubber Tire Livery

AUBURN—Pop., 40,000. **Burtis Auditorium.** E. S. Newton, mgr. S. c., 3,250. Prices vary. Illum., gas and elec. Volt., 110. Edison. D. J. Burns, elect. Width prosc. opening, 60 ft. Height, 43 ft. Footlights to back wall, 41½ ft. Curtain line to footlights, 3½ ft. No grooves. Distance between side walls, 100 ft. Height to rigging loft, 65 ft. Height to fly gallery, 28 ft. Theatre on ground floor. H. C. Race, stage mgr. 8 in orchestra. Printing required, 5 stands, 25 3-sheets, 50 1-sheets, 100 ½-sheets. Dates should read, The Burtis Auditorium. L. W. Eaton, bill-poster.

Burtis Opera House. E. S. Newton, mgr. S. c., 1,250. Prices, 25c. to $1. Illum., elec. Prosc. opening, 35 ft. 8 in. Height, 23 ft. 9 in. Footlights to back wall, 38 ft. Curtain line to footlights, 5 ft. Distance between side walls, 65½ ft. Distance between fly girders, 42½ ft. No grooves. Stage to rigging loft, 50 ft. Depth under stage, 7½ ft. 1 trap, located fourth opening. No bridges. No scene room. Theatre on second floor. 7 in orchestra. H. C. Race, stage mgr. Printing required, 5 stands, 25 3-sheets, 125 lithos, assorted sizes. Dates should read, Burtis Opera House. L. W. Eaton, bill-poster....**Newspapers**—"Advertiser," "The Auburn Citizen."....**Hotels**—Osborn, $2 and up, American and European. Avery, $1.50, $1.75. Majestic, $1.50, $1.25. New National, $1.50, $1.25. Vendome, European, $1.50, $1.25....**Railroads**—New York Central, F. M. Hazen. Lehigh Valley, J. F. Mee. Transfer, Auburn Draying Co. Express, American and U. S.

AUSABLE FORKS—Pop., 3,500. **Kemp Theatre.** F. L. Kemp, bus. mgr. S. c., orchestra, 336; balcony, 123. Prices, orchestra, 50c., 35c.; balcony, 50c., 35c.; admission, 25c. Illum., elec. Volt., 110. Amperes, 100. System, incandescent lamp. J. Hughes, elect. Width prosc. opening, 25 ft. Height, 18 ft. Depth, footlights to back wall, 25 ft. Distance, curtain line to footlights, 20 in. Between side walls, 42 ft. Height of grooves, 14 ft. 6 grooves. Height to rigging loft, 26 ft. Depth under stage, 9 ft. 1 trap, located center of stage. 2 bridges. No

scene room. Theatre on ground floor. Huiest, scenic artist. B. Sprague, prop. man. W. R. Cooper, stage carpenter and bill-poster. Printing required, 4 stands, 8 3-sheets, 10 1-sheets, 50 ½-sheets. Dates to read, The Kemp Theatre. Express office, National. L. J. Avery, physician. R. L. Trumbull, lawyer....**Newspaper**—One weekly, Friday....**Hotels**—American, $2 single, $1.50 double. Ausable, $1.50 single, $1.25 double. Adirondack, $1.25 single, $1.25 double. Exchange, $1 single, $1 double....**Railroad**—D. & H., J. G. McKinnon, agt. For open time and terms, address F. L. Kemp, Ausable Forks, N. Y....Publisher of programme—Plattsburg Press.

BALDWINSVILLE—Pop., 6,000. **Howard Opera House.** H. Howard, mgr. and bus. mgr. Prices, 25c. to 75c. Illum., gas and elec. T. Coe, elect. Stage dimensions, 27x42 ft. Width prosc. opening, 24 ft. Height, 20 ft. Footlights to back wall, 27 ft. Curtain line to footlights, 4 ft. Distance between side walls, 42 ft. Grooves from stage, 13 ft. Stage to rigging loft, 20 ft. 4 sets grooves. Depth under stage, 8 ft. 2 traps, located right and center. Grooves can be taken up flush with fly gallery. Scene room. Theatre on second floor. Delmar Simpson, carpenter. E. Dawley, prop. man. F. F. Bentley, orchestra leader. 5 in orchestra. Printing required, 3 stands, 12 3-sheets, 10 1-sheets, 50 ½-sheets. Dates to read, Howard Opera House. Chas. Lederman, bill-poster....**Newspapers**—Weekly, "Gazette and Farmers' Journal." "The Leader," Wednesdays and Thursdays....**Hotels**—Seneca House, $1.50, double $1.25. Riverside House, $1.25, double $1....**Railroad**—D., L. & W. R. R., W. Wagner. Transfer Co., Chapman & Co. Express, U. S. J. H. Burch, physician. B. C. Meags, attorney....Publisher of programme—Gazette.

BATAVIA—Pop., 12,000. **Opera House.** Edward Houghton, mgr. S. c., 925. Illum., elec. Volt., 110. Alternating. Width prosc. opening, 32 ft. Height, 20 ft. Depth, footlights to back wall, 38 ft. Distance between side walls, 50 ft. Between fly girders, 36 ft. Height to gridiron, 50 ft. Stage to fly gallery, 22 ft. Depth under stage, 10 ft. 2 traps, located center. Theatre on second floor. Gustave Fricker, leader of orchestra. Fred. Miller, stage carpenter. F. Lape, elect. F. Gallagher, prop. man. Printing required, 5 stands, 10 3-sheets, 125 lithos, heralds, and cards. Dates read, Opera House, Batavia. Albert Perry, bill-poster.... **Newspapers**—"Daily News," evening, J. McWain. "Weekly Times," Chester Platt. ....**Hotels**—Richmond, $2. Myers, $1.25. Wayne, $1.25. Columbia, $1.....**Railroads**—N. Y. C., T. Dowd, agt. Erie, J. Young. Lehigh Valley, L. J. Mulcahy, agt. Transfer, C. Tritley....Publisher of programme—Charles Delbridge.

BATH—Pop., 8,000. **Casino Opera House.** Chas. A. Schultz, mgr. and bus. mgr. Prices, 25c. to 75c. Illum., gas. Jacob Hersh, stage carpenter. Width prosc. opening, 18 ft. Height, 22 ft. Footlights to back wall, 25 ft. Curtain line to footlights, 1 ft. Distance between side walls, 40 ft. Distance between fly girders, 30 ft. Grooves from stage, 18 ft. Stage to rigging loft, 35 ft. 4 grooves. Depth under stage, 6 ft. Usual traps, located house. 3 bridges, located house. Grooves can be taken up flush with fly gallery. Theatre on ground floor. E. G. Hollenbeck, orchestra leader. 15 in orchestra. Edward Murphy, prop. man. Printing required, 6 stands, 20 3-sheets, 50 1-sheets, 100 ½-sheets. Dates to read, Casino Opera House. Edward Murphy, bill-poster and advt. agt....**Newspapers**—Weekly, "Advocate," issued Wednesday, E. S. Underhill. "Courier," Friday, H. O. Elkins. "Plaindealer," Saturday, A. E. McCall....**Hotels**—Nichils House, $2, double $1.50. Massuschuitt, $1, double $1.25. Robinson, $1, double $1.25. Cornwall, $1, double $1.25....**Railroads**—D., L. & W., G. H. Parker, agt. Erie, A. P. Foster, agt. Transfer Co., M. Bowes & Co.

BAY SHORE, L. I.—Pop., 5,000. **Carleton Opera House.** C. E. Brewster, mgr. S. c., 850. Prices, 25c., 35c. and 50c. Illum., gas. Width prosc. opening, 30 ft. Height, 22 ft. Depth, footlights to back wall, 32 ft. 3 grooves. Distance, curtain line to footlights, 6 ft. Between side walls, 50 ft. Height of grooves, 14 ft. Height to rigging loft, 18 ft. Depth under stage, 4 ft. 2 traps. Height to fly gallery, 18 ft. Theatre on ground floor. John Wicks, prop. man. Geo. Broughton, stage carpenter. No orchestra. Joe Williams, bill-poster. Printing required, 4 stands, 20 3-sheets, 50 1-sheets, 50 ½-sheets. Dates to read, Carleton Opera House, Bay Shore. Express, Long Island. W. A. Holse, physician.

NEW YORK.—Continued.

Wm. Robbins, lawyer....**Newspapers**—"Bay Shore Journal" and "Herald," weeklies....**Hotels**—South Side, $1.50. Downing House, $1.50. Cortland, $1.50.... **Railroad**—Long Island....Publisher of programme—Bay Shore Journal.

BINGHAMTON—Pop., 45,000. **Stone Opera House.** J. P. E. Clark, mgr. and bus mgr. Charles Douley, treas. Regular house. Prices, 25c. to $1. Illum., gas and elec. Sam J. Bennett, stage carpenter. Width of prosc. opening, 35 ft. Height, 34 ft. Footlights to back wall, 42 ft. Curtain line to footlights, 4 ft. Distance between side walls, 66 ft. Distance between fly girders, 46 ft. No grooves. Stage to rigging loft, 71 ft. Depth under stage, 15 ft. 1 trap, located center. 1 bridge, located in 5. A big scene room. Theatre on ground floor. Sosman & Landis, scenic artists. W. H. Baker, orchestra leader. 6 in orchestra. Printing required, 12 stands, 75 3-sheets, 100 1-sheets, 100 ½-sheets. Dates to read, Stone Opera House. Binghamton Bill-Posting Co., bill-posters....Publisher of programme—Wm. F. Douley.

Mohawk Theatre. Weber & Rush, mgrs. S. c., 1,450. Illum., gas and elec. Width of prosc. opening, 34 ft. Height, 30 ft. Footlights to back wall, 38 ft. Curtain line to footlights, 2 ft. Distance between side walls, 61 ft. Between fly girders, 50 ft. Depth under stage, 8 ft. 3 traps. Theatre on ground floor.... **Newspapers**—Daily, "Republican," W. F. Seward. "Herald," Guy Beardsley. "Leader," C. F. McCormick. Weekly, "Saturday Globe," "Elmira Telegram," "Sunday Times."....**Hotels**—Arlington, $2 to $4. Crandall, $1.50, $1.25. Bennett, $2, double $1.75. Valley House, $1.25, double $1. Lewis, $1.50, double $1.25....**Railroads**—N. Y., L. E. & W. R. R., W. W. Williams, agt. D., L. & W. R. R., Arthur E. Kent, agt. D. & H. R. R., Chas. Cooms, agt. Transfer Co., Wm. Johnson. House, typewriting.

The Arlington Hotel BINGHAMTON, N. Y. Rates for Rooms, $1 and upwards KENNEDY-TIERNEY CO.
The only First-Class European Hotel in the City. Restaurant open from 6.30 A. M. to 1.00 A. M

BOONVILLE—Pop., 4,500. **Comstock Theatre.** Traffam & Sawyer, mgrs. S. c., 1,200 Illum., elec. Volt., 110. Width prosc. opening, 26 ft. Depth, footlights to back wall, 30 ft. Distance, curtain line to footlights, 5 ft. Between side walls, 50 ft. Theatre on second floor. Traffam & Sawyer, bill-posters. Printing required, 7 stands, 20 3-sheets, 50 1-sheets, 100 ½-sheets. Dates read, Comstock Opera House....**Newspapers**—"Record," Thursday. "Herald," Thursday....**Hotels**—Hulbert House. Central. Windsor. American....**Railroad**—New York Central, R. W. & O. Division....Publisher of programme—The Record.

BROCTON—Pop., 1,000. **Powell's Opera House.** A. A. Cobb, mgr. S. c., 600. Height prosc. opening, 14 ft. Footlights to back wall, 30 ft. 3 traps. Theatre on second floor. Has been converted into a lodge room and is now being used by the Masons....**Hotels**—Vineyard Inn, Brocton House....**Railroads**—L. S. & M. S., W. N. Y. & P., N. Y. C. & St. L.

CAMDEN—Pop., 3,000. **Camden Opera House.** Wallace & Gilmore, lessees and mgrs W. C. Stone, local mgr. Address, Oswego, N. Y. S. c., 650. Prices, 25c. to 75c. Illum., elec. Volt, 100. Wesley Hawkes, elect. Otis Fuller, stage carpenter. Width prosc. opening, 30 ft. Height, 18 ft. Depth, footlights to back wall, 24 ft. Distance between side walls, 50 ft. Height of grooves from stage, 22 ft. 4 grooves. Depth under stage, 7 ft. Grooves can be taken up flush with fly gallery. Theatre on second floor. Sosman & Landis, scenic artists. C. B. Coburn, leader of orchestra. 6 in orchestra. Hope Philpott, prop. man. Printing required, 4 stands, 15 3-sheets, 75 lithos. Dates to read, Camden Opera House. T. C. Phelps, bill-poster....**Newspaper**—"Advance-Journal," weekly, Thursday morning....**Hotels**—Whitney House, Commercial House, $2. Kennedy, $2. Erwin House, $1....**Railroads**—R., W. & O., S. D. Rice, agt. Lehigh Valley (E. C. & N. Div.), Henry Rosenthall, agt. Transfer Co., T. C. Phelps.

CANANDAIGUA—Pop., 8,000. **Grand Opera House.** Doherty & Ryan, mgrs. S. c., 1,000. Illum., elec. Alternating, 52 or 104; 500 direct. Stage dimensions,

40x60 ft., wall to wall. Width prosc. opening, 35 ft. Height, 20 ft. Footlights to back wall, 37 ft. Curtain line to footlights, 3 ft. Distance between side walls, 60 ft. Distance between fly girders, 44 ft. Grooves from stage, 16 ft. Stage to rigging loft, 25 ft. 4 sets of grooves. Depth under stage, 16 ft. 3 traps, located on stage, center. Printing required, 5 stands, 20 3-sheets, 50 1-sheets, 100 ½-sheets. Wallace Bill-Posting Service....**Newspapers**—"Journal," Friday, E. W. Gardiner. "Telegram," Saturday, Will O'Brien, "Chronicle," Wednesday. A. Caplise. "Times," Wednesday, Mr. Milliken. "Messenger," Thursday, M. Huntington.... **Hotels**—Canandaigua, $2, double $1.50. Webster House, $1.50, double $1.25. Imperial, $1, $1.25....**Railroads**—N. Y. C. R. R., E. H. Hawkins. Northern Central. R. L. Beecher. Transfer Co., Spencer.

CANASTOTA—Pop., 4,000. **Bruce Opera House.** E. J. Preston, mgr., bus. mgr. and press agt. Prices, 25c. to 75c. Illum., elec. B. Crane, stage carpenter. Width prosc. opening, 35 ft. Height, 35 ft. Footlights to back wall, 35 ft. Curtain line to footlights, 5 ft. Distance between side walls, 59 ft. Grooves from stage, 18 ft. Stage to rigging loft, 40 ft. 4 grooves. Depth under stage, 5 ft. Grooves cannot be taken up flush with fly gallery. Theatre on second floor. Piano. Printing required, 25 1-sheets, 50 ½-sheets, 3 stands, 8 3-sheets. Dates to read, Bruce Opera House. B. Crane, bill-poster. Express. American and National. Mabel Preston, typewriter....**Newspapers**—"Canastota Journal," weekly, Wednesday. "Canastota Bee," weekly, Saturdays. "Courent," tri-weekly....**Hotels**—Twogood House, $1.50, double $1.25. The Weaver, $2, $1.50....**Railroads**—E., C. & N. West Shore. N. Y. C. & H. R. R. R. Transfer Co., E. J. Preston. Express, American and National....Publisher of programme—P. F. Millmor.

CANTON—Pop., 7,500. **Canton Opera House.** Dezell & Wheeler, mgrs. S. c., 800. Prices, 25c. to 75c. Illum., elec. Volt., 52. Amperes, 20. System, alternating. T. O'Connell, elect. Wm. Rogers, stage carpenter. Width prosc. opening, 24 ft. Height, 25 ft. Depth, footlights to back wall, 35 ft. Distance, curtain line to footlights, 5 ft. Distance between side walls, 60 ft. Distance between fly girders, 52 ft. Height grooves from stage, 16 ft. Stage to rigging loft, 22 ft. 5 sets grooves. Depth under stage, 4 ft. 4 traps. 1 bridge. Grooves can be taken up flush with fly gallery. Theatre on second floor. William Sims, leader of orchestra. 8 in orchestra. Willis Griswold, prop. man. Printing required, 4 stands, 15 3-sheets, 50 1-sheets, 50 ½-sheets. Dates to read, Canton Opera House. William Rogers, bill-poster....**Newspapers**—"Commercial Advertiser" and "St. Lawrence Plaindealer," weekly, Tuesday....**Hotels**—American, $1.25. Commercial and Hodskin House....**Railroad**—R., W. & O. (branch N. Y. C. & H. R. R. R.), G. I. Grandjean, agt. Transfer Co., C. H. Rogers. Express, American. H. M. McKay, physician. J. F. Brown, attorney....Publisher of programme—Commercial Advertiser.

CARTHAGE—Pop., 7,000, including West and East Side. Drawing pop., recently relieved by suburban roads, about 4,500 more. **Temple Theatre.** Chas. M. Brownell, Mgr. S. c., 775. Prices to suit company. Illum., elec. Volt., 104. Amperes, 200. System, Edison, alternating. Frank M. Galloway, elect. A. C. Root, stage carpenter. Width of prosc. opening, 30 ft. Height, 22 ft. Footlights to back wall, 36 ft. Curtain line to footlights, 3 ft. Distance between side walls, 50 ft. Distance between fly girders, 39 ft. No grooves. Stage floor to rigging loft, 47 ft. Depth under stage, 10 ft. Theatre on ground floor. Prof. Vincent Irolli, leader of orchestra. 7 in orchestra. Printing required, 4 stands, 15 3-sheets, 25 1-sheets, 50 ½-sheets, 2,000 heralds. Dates read, Temple Theatre, or may read Opera House. Transfer agt., E. L. Parker. M. J. Lawler, physician.... **Newspapers**—"Tribune," Saturday. "Republican," Wednesday....**Hotels**—Elmhirst, $2, $2.50. Levis House, $1.50, $2. Grand Union, $1.50, $2. National, $1, $1.50. Columbian, $1, $1.50. Kenmore, $2, $2.50....**Railroads**—N. Y. C. to Utica. R., W. & O. Div. to Watertown. Carthage & Adirondack. Carthage & Copenhagen. Express, American. The house will do the bill-posting.

CATSKILL—Pop., 5,500. **Nelida Theatre.** Kortz & Lampman, owners. J. T. Henderson, bus. mgr. and press agt. S. c., 846. Prices, 25c. to 75c. Illum., gas and elec. Width of prosc. opening, 38 ft. Height of same, 12 ft. Footlights

to back wall, 60 ft. Distance, curtain line to footlights, 2½ ft. Distance between side walls, 60 ft. Distance between fly girders, 10 ft. Height to rigging loft, 23 ft. To fly gallery, 18 ft. 4 traps. Depth under stage, 4 ft. 4 grooves. Height, 15 ft. May be taken up flush with fly gallery. 1 bridge. No scene room. Theatre on ground floor. Louis Vogle, stage carpenter and prop. man. Printing required, 3 stands, 6x4 stands, 14 3-sheets, 50 1-sheets, 75 ½-sheets. Dates read, Nelida Theatre, Catskill, N. Y. D. J. Goodrich, physician. P. S. Jennings, lawyer....**Newspapers**—Daily, "Mail," M. Edw. Silberstein. Weekly, "Examiner," F. E. Cragie. "Enterprise." F. A. Gault. "Recorder," Harry Hall.... **Hotels**—Smith, $1.50, $1.25. Irving, $1.50, $1.25. Commercial, $1.50, $1.25.... **Railroads**—N. Y. C. & H. R. West Shore.

CHESTER—Pop., 3,100. **Bodle's Opera House.** Jacob Schultz, mgr. S. c., 300. Width prosc., 18 ft. Height, 16 ft. Footlights to back wall, 18 ft. Curtain line to footlights, second curtain, 6 ft.; first, 6 in. Distance between side walls, 25 ft. Distance between fly girders, 20 ft. Grooves from stage, 12 ft. Stage to rigging loft, 20 ft. 6 grooves. Depth under stage, 3 ft. 1 trap, located center of stage. Grooves can be taken up flush with fly gallery. Theatre on second floor. Printing required, 2 stands, 2 3-sheets. Dates to read, Bodle's Opera House....**Newspapers**—"Chester," weekly, W. R. Bodle. "News," E. M. Lansing, issued every Thursday....**Hotels**—General stopping place, Howland House, American House, McGrath House, Washington Hotel....**Railroads**—Erie R. R., R. H. Marvin. L. & H. R. R. R., L. W. Runyon. Orange County R. R., G. W. Ball. Newburgh branch of Erie, G. W. Ball. Transfer Co., G. W. & C. H. Marten. Express, Wells-Fargo. C. P. Smith, physician. J. E. Mellick, attorney....Publisher of programme—E M. Lansing.

CHITTENANGO—Pop., 1,000. **Carl's Opera House.** P. P. Carl, mgr. S. c., 450. Stage dimensions, 30x20 ft. Theatre on first floor. R. M. Ayres, billposter....**Newspaper**—"Madison County Times," weekly, issued Fridays.... **Hotel**—Dixson House, $1....**Railroads**—N. Y. C. West Shore. Transfer Co., R. E. Webber.

CLAYTON—Pop., 3,000; besides 7 villages and 10 of the Thousand Island resorts to draw from. **Opera House.** Frank X. Tobin, mgr. S. c., 1,000. Illum., elec. Fred Latart, elect. Width prosc. opening, 28 ft. Height, 18 ft. Footlights to back wall, 21½ ft. Curtain line to footlights, 2 ft. Distance between side walls, 54 ft. Height to rigging loft, 19 ft. Depth under stage, 4½ ft. 1 trap. Scene room and complete scenic equipment. 5 dressing rooms. 1 bridge. Theatre on first floor. Express, American. Summer and winter resort....**Hotels**—Hubbard, $2, $3. Walton, $2. Windsor, $1.50. Herald, $1.50. Dewey, $1.50. Pastime, $1.50....**Newspapers**—One, weekly....**Railroad**—N. Y. C. & H. R., H. F. Dewey....Publishers of programme—Thousand Island Pub. Co.

CLYDE—Pop., 5,000. Country drawing population. **Clyde Opera House.** W. S. Nichols, mgr. Address all applications for time to W. C. Nichols, Clyde, N. Y. S. c., 800. Width prosc. opening, 32 ft. Height, 28 ft. Footlights to back wall, 30 ft. Curtain line to footlights, 3 ft. Distance between side walls, 43 ft. Distance to rigging loft, 40 ft. Depth under stage, 8 ft. No grooves. Theatre on second floor. Printing required, 5 stands, 10 3-sheets, 100 lithos., 1,000 heralds. Joe A. Wallace Bill-Posting Co., bill-posters....**Newspapers**—Weekly, "Times," issued Thursdays. "Herald," issued Wednesdays....**Hotel**—Clyde, $1.50, double $1.25....**Railroads**—N. Y. C. and West Shore. Transfer Co., Wadley. Express, American and National. Hallett, physician. H. B. Exener, lawyer.

COHOES—Pop., 25,000. **Cohoes Opera House.** H. R. Jacobs, lessee and mgr. S. c., 1,451. Illum., elec. Width prosc. opening, 36 ft. Height, 34 ft. Footlights to back wall, 30 ft. Distance between side walls, 67 ft. Distance between fly girders, 50 ft. Height to fly girders, 26 ft. Height to rigging loft, 60 ft. Theatre on ground floor. Printing required, 7 stands, 35 3-sheets, 200 lithos. Dates read, Cohoes Opera House. Express, National and American....**Newspapers**—"Republican," J. Spence. "Dispatch," Michael Wallace....**Hotels**—Miller House, Homestead and Harmony....**Railroads**—N. Y. C. & H. R., Del. & Hudson and United Traction. Over 100,000 people within a 5c. car ride. For time and terms, address Julius Cahn, Empire Theatre, New York.

NEW YORK.—Continued.

COOPERSTOWN—Pop., 2,800. **Bowne Opera House.** L. A. Brainard, mgr. S. c., 400. Stage, 15x38 ft. Prosc. opening, 22 ft. Printing required, 50 1-sheets, 12 3-sheets, 4 stands 4x6, 2 stands 4x5, 2 4x2, 1,000 heralds. Brainard & Gilbert, bill-posters....**Newspapers**—"Freeman's Journal," "Otsego Republican,"."Otsego Farmer."....**Hotels**—Fenimore, Park, Carr's and Central....**Railroads**—D. & H. O. C. & R. S. **(electric).**

CORINTH—Pop., 3,000. **Lawless Opera House.** G. H. Mason, mgr. F. A. Atwell, press agt. S. c., 820. Prices, 25c. to 75c. Illum., elec. Volt., 110. Amperes, 50. Gen. Elec. and T.-H. system. A. Meades, elect. Width prosc. opening, 30 ft. Height, 20 ft. Depth, footlights to back wall, 30 ft. Distance, curtain line to footlights, 7 ft. Between side walls, 50 ft. Distance between fly girders, 40 ft. Height to rigging loft, 38 ft. 2 traps. Grooves can be taken up flush with fly gallery. Theatre on first floor. No scene room. Mr. Henick, prop. man. Mr. Reed, stage carpenter. No orchestra. Piano only. H. Tousey, bill-poster. Printing required, 5 stands, 4 3-sheets, 30 1-sheets, 50 ½-sheets. Dates to read, Lawless Opera House. Transfer Co., Mason & Becker. Express, National....**Newspaper**—Issued Fridays....**Hotels**—Central House, $1.25 single, $1 double. American House and Commercial....**Railroad**—Delaware & Hudson, Mr. Bates, agt....Publishers of programme—Reagen & Sons, Saratoga, N. Y.

CORNING—Pop., 15,000; drawing, 20,000. **Corning Opera House.** M. Reis, lessee and mgr. Ernest J. Lynch, bus. mgr. S. c., 1,049. Stage, 60x38 ft. Prosc. opening, 36 ft. Height, 28 ft. Footlights to back wall, 38 ft. Curtain line to footlights, 4 ft. Distance between side walls, 60 ft. Distance between fly girders, 41 ft. Grooves from stage, 18 ft. Stage to rigging loft, 53 ft. 5 grooves. Depth under stage, 9 ft. 5 traps, located center and R. and L. center. Theatre on ground floor. Wilson Dickinson, leader of orchestra. 6 in orchestra. Printing required, 6 stands, 25 3-sheets, 50 1-sheets, 75 ½-sheets, 2,000 heralds. House lighted by elec. Volt., 110. Alternating current....**Newspapers**—Daily "Leader," John S. Rolfe. "Journal," Harry H. Pratt, Sunday. "Telegram," Frank J. Saxton....**Hotels**—Dickinson House, $2, double $1.50. St. James, $1.50, $1.25. Lennox, $1. Riverview, $1....**Railroads**—Erie R. R., F. J. Bantley. D., L. & W. New York Central.

CORTLAND—Pop., Homer and McGrawville, trolley connections, 15,000. **Cortland Opera House.** Wallace & Gilmore, lessees and mgrs. Address, Oswego, N. Y. W. W. Wallace, resident representative. S. c., 1,000. Prices, 35c., 50c., 75c., $1, $1.50. Illum., gas and elec. Width of prosc. opening, 30 ft. Height, 30 ft. Footlights to back wall, 35 ft. Curtain line to footlights, 5 ft. Distance between side walls, 64 ft. Distance between fly girders, 40 ft. No grooves. Stage to rigging loft, 36 ft. Depth under stage, 8 ft. 3 traps, located center, and 2 entrances, right and left. Theatre on ground floor. Bosworth, carpenter. Darby, leader of orchestra. 6 in orchestra. Printing required, 6 stands, 25 3-sheets, 125 lithos., 2,000 small work. Wallace Bros., bill-posters....**Newspapers**—"Standard," daily. "Democrat," Friday. "Homer Republican," Thursday. "Free Press," Thursday....**Hotels**—Cortland, $2, $1.75. York, $2, $1.75. Dexter, $1.50, $1.25. Kremlin, $1.25, $1.50....**Railroads**—D., L. & W., R. R. Speirs, city agt. Lehigh Valley, Phillips. Transfer Co., Garrity. Express, U. S. Dr. Dana, physician. Alger, attorney.

COXSACKIE—Pop., 3,500. **The Dolan Opera House.** C. Melvin Pierce, mgr. Prices, 25c. to 50c. Illum., elec. Phil Greene, stage carpenter and stage mgr. Footlights to back wall, 20 ft. Curtain line to footlights, 4 ft. Distance between side walls, 40 ft. Grooves from stage, 18 ft. Stage to rigging loft, 28 ft. 4 grooves. Depth under stage, 3½ ft. 1 trap, located center. Theatre on second floor. Peter Varden, orchestra leader. 4 in orchestra. Phil. Greene, prop. man and bill-poster. Printing required, 3 stands, 18 3-sheets, 150 1-sheets. Dates to read, Dolan Opera House. C. M. Pierce, mgr., Coxsackie....**Newspapers**—"Coxsackie News" and "Coxsackie Union," weekly....**Hotels**—Eagle, $2. Cummings Hotel, $1.50, double $1.25....**Railroads**—N. Y. C. & H. R. R. R. West Shore. Express, American and National. A. Beach, physician....Publisher of programme—Coxsackie News.

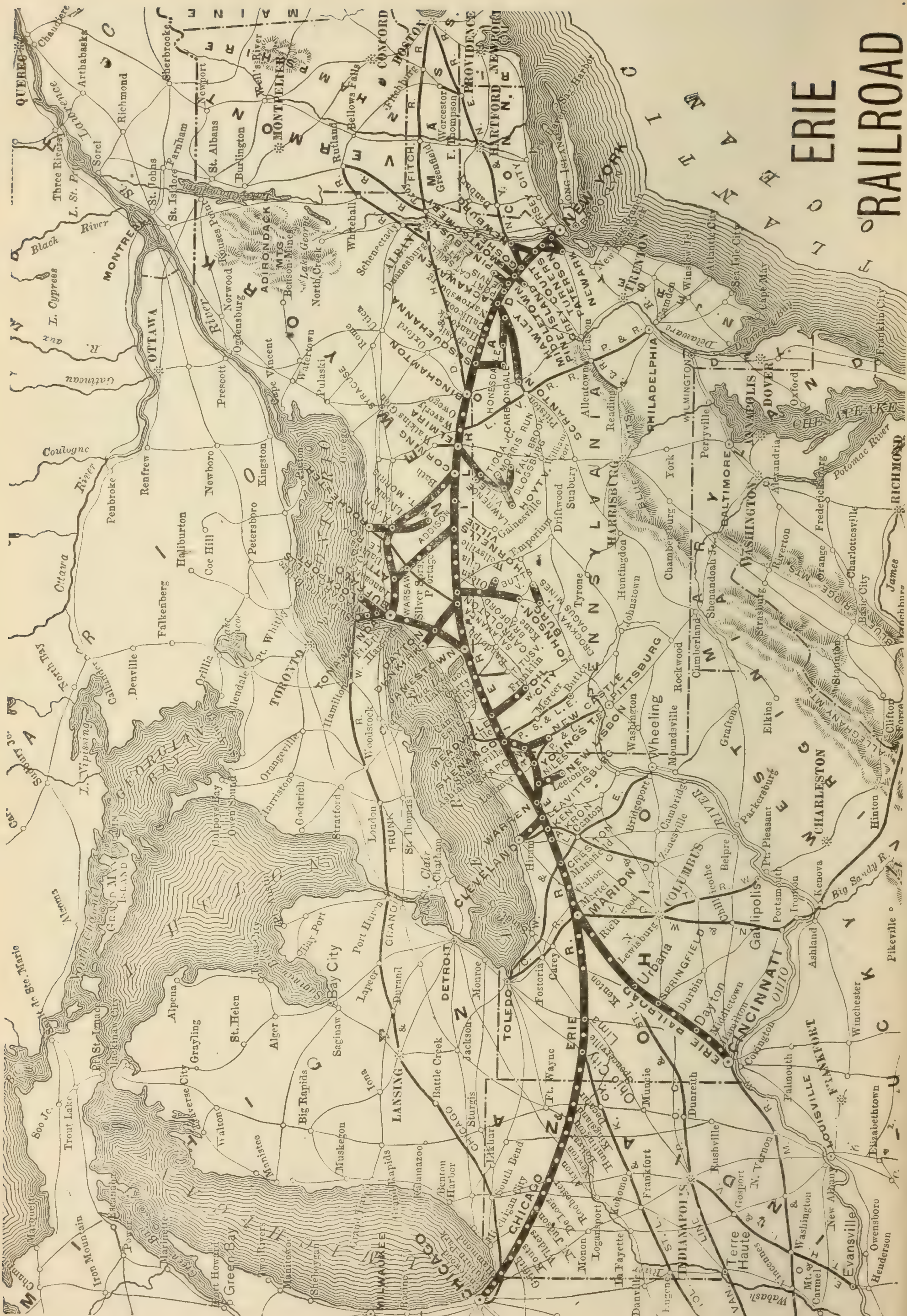
ERIE RAILROAD

NEW YORK.—Continued.

CUBA—Pop., 3,500. **Palmer Opera House.** Palmer & Keller, mgrs. Geo. C. Palmer, bus. mgr. S. c., 600. Width prosc. opening, 26 ft. Height, 20 ft. Footlights to back wall, 26 ft. Curtain line to footlights, 6 ft. Distance between side walls, 55 ft. Stage to rigging loft, 20 ft. Depth under stage, 4 ft. 2 traps, located center and side. Theatre on second floor. Printing required, 4 stands, 8 3-sheets, 75 1-sheets, 50 ½-sheets. Raymond Johnson, bill-poster....**Newspapers**—Weekly, "Cuba Patriot," issued Thursday, J. R. Childs. "Free Press," Park & Tuite, proprs., issued Thursday....**Hotels**—St. James, $1.25. Hotel Kinney, $2. Hotel Bates, $1. Genesee, $1....**Railroads**—Erie R. R., J. L. Lanning, P. R. R., F. N. Mallison. Transfer Co., Wilcox & Reynolds.

DANSVILLE—Pop., 5,000. **Heckman Opera House.** L. H. Heckman, mgr. Prices, 25c. to 75c. Illum., gas and elec. Volt., 100. Steam heat throughout. Frank Sprague, stage carpenter. Width prosc. opening, 28 ft. Height, 18 ft. Footlights to back wall, 28 ft. Curtain line to footlights, 5 ft. Distance between side walls, 60 ft. Distance between fly girders, 36 ft. Stage to rigging loft, 28 ft. Depth under stage, 8 ft. 1 trap, located center. Scene room and ample dressing rooms. Theatre on ground floor. Prof. Geo. Kramer, leader of orchestra. 6 in orchestra. Frank Sprague, prop. man. Printing required, 3 stands, 15 3-sheets, 125 ½-sheets. Dates to read, Heckman Opera House....**Newspapers**—Weekly, "Breeze," Knapp & Brown, issued Tuesdays. "Express," issued Thursdays. "Advertiser," issued Thursdays....**Hotels**—Hyland House, theatrical rates $1.50 and $1.75 single, $1.25 and $1.50 double. Hotel Livingston, $1....**Railroads**—D., L. & W., Chas. Snyder, agt. Dansville & Mt. Morris. Tranfer Co., L. H. Heckman. Express, Wells-Fargo and U. S. B. P. Andrews, physician. F. W. Noyes, attorney.

DELHI—Pop., 2,200. **Delhi Opera House.** A. G. Frisbee, mgr. S. c., 600. Width prosc. opening, 25 ft. Height, 19 ft. Footlights to back wall, 29 ft. Curtain line to footlights, 3 ft. Distance between side walls, 48 ft. Grooves from stage, 13 ft. Stage to rigging loft, 18 ft. 4 grooves. Depth under stage, 10 ft. 1 trap, located center. Grooves can be taken up flush with fly gallery. Theatre on ground floor. Printing required, 1 stand, 20 3-sheets, 5 1-sheets, 50 lithos, 500 heralds, 25 ½-sheets. H. J. Keeley, bill-poster....**Newspapers**—Weekly, "Delaware Express," issued Saturday. "Delaware Republican," issued Friday. "Delaware Gazette," issued Wednesday....**Hotels**—Edgerton House, $1.25. Kingston, $1. Central House, $1....**Railroad**—Ontario & Western, C. H. Mullock, agt. Transfer Co., W. D. Mable. Express, Adams. Wagner & Fisher, attorneys.

DEPOSIT—Pop., 3,000. **Stone's Opera House.** H. E. Verran, mgr. S. c., 550. Width prosc. opening, 22 ft. Height, 12 ft. Footlights to back wall, 20 ft. Curtain line to footlights, 2 ft. Distance between side walls, 41 ft. Grooves from stage, 12 ft. Stage to rigging loft, 13 ft. 3 grooves. Depth under stage, 3½ ft. 2 traps, located center left and center back. Theatre on first floor. Howard Stone, prop. man. Printing required, 4 stands, 15 3-sheets, 10 1-sheets, 25 ½-sheets. Fred Scribur, bill-poster....**Newspapers**—Weekly, "Journal," issued Wednesday. "Courier," issued Thursday....**Hotel**—Oquaga, $1.25, double $1.... **Railroad**—N. Y., L. E. & W. R. R., E. P. Ward, agt. Transfer Co., H. McClansy. Express, Wells-Fargo. B. E. Readaker, physician. C. T. Alverson, attorney.... Publisher of programme—W. L. Hough.

DE RUYTER—Pop., 800. **De Ruyter Union Hall.** J. E. Newitt, mgr. Illum., gas. S. c., 600. Width prosc. opening, 18 ft. Height, 16 ft. Footlights to back wall, 17 ft. Curtain line to footlights, 3 ft. Distance between side walls, 40 ft. Distance between fly girders, 18 ft. Grooves from stage, 10 to 12 ft. Stage to rigging loft, 12 ft. 3 grooves. Depth under stage, 3½ ft. 1 trap, located center stage. Grooves cannot be taken up flush with fly gallery. Theatre on second floor. Printing required, 3 stands, 20 3-sheets, 100 1-sheets....**Newspaper**—Weekly, "De Ruyter Gleanor," issued Thursday....**Hotels**—Tabor House, Park House, Windsor House....**Railroad**—Lehigh Valley, M. E. Tallet, agt. Transfer Co., Brown.

DRYDEN—Pop., 1,000. **Dryden Opera House.** R. E. Stilwell, mgr. and bus. mgr. J. D. Ross, press agt. S. c., 600. Prices, 35c. to 75c. Wm. Park, stage carpenter. Width prosc. opening, 35 ft. Height, 18 ft. Depth, footlights to back

wall, 30 ft. Distance, curtain line to footlights, 3 ft. Distance between side walls, 45 ft. Distance between fly girders, 35 ft. Height grooves from stage, 15 ft. Stage to rigging loft, 30 ft. 4 grooves. Depth under stage, 9 ft. 1 trap, located center. Scene room. Theatre on ground floor. Sosman & Landis, scenic artists. H. D. Keyser, leader of orchestra. 8 in orchestra. F. W. Wood, prop. man. Printing required, 3 stands, 10 3-sheets, 15 1-sheets, 150 ½-sheets. Dates to read, Dryden Opera House. C. F. Strong, bill-poster and advt. agt.... **Newspaper**—"Herald," weekly, Wednesday....**Hotels**—Grove and Dryden, $1.50, $1....**Railroad**—Lehigh Valley, D. S. Fellows, agt. Transfer Co., Munsey & Sons. Express, U. S. J. J. Montgomery, physician. G. E. Goodrich, attorney....Publisher of programme—Herald.

DUNKIRK—Pop., 18,000. **Nelson's Theatre.** R. C. Lawrence, mgr. S. c., 859. Prices, 25c. to $1.50. Illum., gas. Eugene English, stage carpenter. Width prosc. opening, 31 ft. Height, 23 ft. Depth, footlights to back wall, 41 ft. Distance, curtain line to footlights, 4 ft. Distance between side walls, 61 ft. Distance between fly girders, 53 ft. Height grooves from stage, 16 ft. Stage to rigging loft, 25 ft. 5 grooves. Depth under stage, 5 ft. 1 trap, located near center. Theatre on second floor. Louis Carter, leader of orchestra. 4 to 8 in orchestra. Albert Bradner, prop. man. Printing required, 6 stands, 15 3-sheets, 75 1-sheets, 75 ½-sheets. Dates to read, Nelson's Theatre, Dunkirk, N. Y. Eugene English, bill-poster....**Newspapers**—"Herald," daily, D. F. Toomey. "Observer," daily, H. K. Williams....**Hotels**—St. Charles and Erie....**Railroads**—L. S. & M. S., C. S. Henry, agt. N. Y., L. E. & W., C. S. Henry, agt. W. N. Y. & P., B. Dean, agt. N. Y. C. & St. L., B. Dean, agt. D. A. V. & P., C. S. Henry, agt. Transfer Co., J. L. Van Buren. Express, American, Wells-Fargo and Adams. Jos. Rieger, physician. A. E. Nugent, lawyer....Publisher of programme—Herbert Stewart.

THE NEW GRATIOT HOTEL, E. O. LOWRY, Proprietor DUNKIRK, N. Y.
Rates, $2.00 to $3.00 per day Cor. CENTRAL AVE. AND FOURTH ST. Private Wine Rooms
Street Cars passing Hotel direct from R.R. Depots. Elevator Service. Special Rates to the Profession

EAST AURORA—Pop., 3,000. **E. A. Opera House.** W. E. Pierce, mgr. S. c., 654. Illum., elec. Volt., 110. G. M. Persons, elect. Prosc. opening, 26 ft. Height, 18 ft. Footlights to back wall, 26 ft. Curtain line to footlights, 5 ft. Distance between side walls, 48 ft. 3 grooves. Distance between fly girders, 24 ft. Stage to rigging loft, 28 ft. Stage under fly gallery, 17 ft. Depth under stage, 9 ft. Curtain line to bridge, 17 ft. 5 traps. Grooves may be taken up flush with fly gallery. No scene room. Theatre on first floor. P. H. Bodimer, stage carpenter. L. C. Baetzhold, prop. man. 9 in orchestra. Frank Kelsey, leader. Printing required, 2 stands, 25 3-sheets, 200 1-sheets, 200 ½-sheets. L. C. Baetzhold, bill-poster. Dates should read, East Aurora Opera House. Transfer Co., D. S. Meyer. Express Co., Adams. E. W. Buffum, physician. F. R. Whaley, lawyer....**Newspaper**—Weekly, "Advertiser."....**Hotels**—Globe, $1.50, $1.25. West End Hotel, $1.25, $1. Allen, $1.50, $1.25. East Aurora, $1.50, $1....**Railroad**—Pennsylvania, E. M. Bartlett....Publisher of programme—F. O. Persons.

ELLENVILLE—Pop., 4,000. **Masonic Theatre.** Wm. McMullen, mgr. S. c., 600. Width prosc. opening, 24 ft. Height, 12 ft. Footlights to back wall, 20 ft. Curtain line to footlights, 3 ft. Distance between side walls, 48 ft. Grooves from stage, 10 ft. 4 sets of grooves. Theatre on second floor. Printing required, 1 stand, 20 3-sheets, 75 1-sheets. R. Clyne, bill-poster....**Newspapers**—Weekly, "Journal," "Press," issued Thursdays....**Hotels**—Mitchell, $2. Ulstervilla Inn, $1.50 single, $1.25 double. Central House, $1.50 single, $1.25 double....**Railroads**—N. Y., O. & W. and Ellenville & Kingston R. R., J. C. Anderson, agt. Transfer Co., Deponais Ex. Co. Express Co., Adams....Publisher of programme—F. J. Cambell.

ELMIRA—Pop., 40,000. **Lyceum.** M. Reis, lessee. Lee Norton, mgr. Frank R. Trallas, treas. H. Kavanaugh, press agt. S. c., 1,675. Prices vary according to attractions. Illum., gas and elec. Volt., 110. System, alternating and direct.

NEW YORK.—Continued.

J. Dale, elect. Width prosc. opening, 38 ft. Height, 38 ft. Depth, footlights to back wall, 42 ft. Distance, curtain line to footlights, none. Between side walls, 78 ft. Distance between fly girders, 60 ft. Height to rigging loft, 66 ft. Depth under stage, 8 ft. 2 traps, located 2d, 3d and 5th entrance. Height to fly gallery, 25 ft. 1 bridge, located 5th entrance. 15 dressing rooms. Scene room. Theatre on ground floor. W. R. Clarke, scenic artist. H. Bouille, stage carpenter. Albert Krug, leader of orchestra. 7 in orchestra. W. C. Smith, bill-poster. H. Kavanaugh, advt. agt. Printing required, 10 stands, 30 3-sheets, 200 1-sheets, 100 ½-sheets. Dates read, Lyceum Theatre. Transfer, Geo. H. Cotton & Bro. Express offices, Adams, U. S., and Wells-Fargo. Dr. Ross, physician. Joseph P. Eustace, lawyer. 18 fire exits....**Newspapers**—"Advertiser." E. I. Pattengill. "Star," Dr. W. J. Copeland. "Gazette," Earl Dean, daily. "Sunday Telegram," H. S. Brooks....**Hotels**—Rathbun House, $2.50 up, single and double. Langwell, $2 and up, single and double. Frasier House, $1.50 up single, $1.25 up double. Elmira House, $1 single and double....**Railroads**—Erie R. R., John D. Webster. Penn. R. R., Mr. Caley. D. L & W., F. E. Clark. L. V. R. R., F. E. Fuller....Publisher of programme—Lyceum Theatre

G. H. COTTON & BRO., *Truckmen*

305 Carroll St., ELMIRA, N. Y.—72 Penna. Ave.

THEATRICAL TRANSFER A SPECIALTY

We are fully equipped with Scene Trucks and Baggage Wagons equal, if not superior, to any Transfer Company in the State of New York.

WE HAVE NEVER MISSED CONNECTION

FAR ROCKAWAY—Pop., in summer about 22,000. **Waldorf Opera House.** L. T. Mulhearn, mgr. S. c., 700. Width prosc. opening, 22 ft. Height, 18 ft. Footlights to back wall, 23 ft. Curtain line to footlights, 3 ft. Distance between side walls, 45 ft. Distance between fly girders, 26 ft. Grooves from stage, 18 ft. Stage to rigging loft, 26 ft. 3 grooves. Depth under stage, 20 ft. 1 trap, located about center of stage. Grooves can be taken up flush with fly gallery. Theatre on ground floor. Printing required, 8 stands, 20 3-sheets, 20 1-sheets, 30 ½-sheets. Edward Scott, bill-poster....**Newspapers**—Weekly, "Rockaway Journal," "South Side Observer," "The Wave."....**Hotels**—Dutcher House, $2, double $3. Irving House, $1, double $2....**Railroads**—Long Island R. R., Joshua West, agt. New Trolley R. R. Transfer Co., Kestler's Express.

FISHKILL-ON-HUDSON—Pop., 15,000. **Academy of Music.** Carl H. Carlton, mgr. Frank Sheffield, Jr., press agt. S. c., 1,000. Prices, orchestra, 75c., $1; balcony, 35c., 50c.; gallery, 15c., 25c.; admission, 50c. Illum., gas and elec. System, Hyler. Ed. T. Tierney, elect. Width prosc. opening, 28 ft. Height, 30 ft. Depth, footlights to back wall, 50 ft. Distance, curtain line to footlights, 2 ft. Between side walls, 50 ft. Distance between fly girders, 42 ft. No grooves. Height to rigging loft, 46 ft. Depth under stage, 8 ft. 1 trap, located center. Height to fly gallery, 20 ft. Everything lash-line. No scene room. Theatre on ground floor. C. Henry Smith, scenic artist. Harry Butler, prop. man. A. B. Robinson, stage carpenter. Elmer S. Judgson, leader of orchestra. 5 in orchestra. Academy Bill-Posting Co., bill-posters. Frank Sheffield, Jr., advt. agt. Printing required, 7 stands, 35 3-sheets, 150 1-sheets, 150 ½-sheets. Dates to read, Academy of Music, Fishkill, N. Y. Transfer Co., Peattie Bros. Express office, American....**Newspapers**—Daily, "Journal," Morgan Hoyt. "Herald," W. Anthony. Weekly, "Standard," Friday, Frank Spaight....**Hotels**—Holland House, $2 and $1.75 single, $1.50 double. Grand View, $1.50 single, $1.25 double. Beaconview, $1.25 single, $1 double....**Railroads**—N. Y. C. & H. R. R. R., Charles Secor, agt. N. Y. & N. H., R. M. Hoffman. Newburgh & Dutchess & Conn., William Underhill, agt....Publisher of programme—Journal....**Note**—Save time and annoyance by addressing everything Fishkill-on-Hudson.

FONDA—Pop., 5,000. No theatre at present.

NEW YORK.—Continued.

FORESTPORT—Pop., 1,200. **Masonic Opera House.** F. X. Salzman, mgr. S. c., 325. Width prosc. opening, 16 ft. Height, 9 ft. Footlights to back wall, 23 ft. Curtain line to footlights, 3 ft. Distance between side walls, 26 ft. Distance between fly girders, 20 ft. Stage to rigging loft, 14 ft. Depth under stage, 7 ft. Elec lights Theatre on ground floor. M. J. Salzman, bill-poster....**Newspapers**—Weekly, "Boonville Herald," Thursdays. "Boonville Record," Tuesdays....**Hotels**—O'Connor House, $2. Hotel Manahan, $1. Hotel Doyle, $1. Mrs. W. H. Sands, boarding house, $4.50 per week....**Railroads**—N. Y. C., J. R. Edick, agt. M. & M., Wm. Smith, agt. Transfer Co., James' Express.

FORT EDWARD—Bradley Opera House. M. H. Bradley, mgr. S. c., 800. Width prosc. opening, 25 ft. Height, 20 ft. Depth, footlights to back wall, 19 ft. Distance, curtain line to footlights, 6 ft. Distance between side walls, 45 ft. Distance between fly girders, 37 ft. Height grooves from stage, 12 ft. Stage to rigging loft, 22 ft. 18 grooves. Depth under stage, 3 ft. 2 traps, front trap located 5 ft from curtain, rear trap center. Grooves can be taken up flush with fly gallery. Theatre on second floor. Printing required, 3 stands, 2 3-sheets. Chas. Dean, bill-poster....**Newspapers**—"Glens Falls Times," daily. "Advertiser," semi-weekly....**Hotels**—Hotel Hudson, $1.50. Eldridge House, $1. Waverly House, $1....**Railroads**—D. & H., Mr. North, agt. D. & H. Canal Co. Transfer Cos., W. Razell and H. Bradley.

FRANKFORT—Pop., 5,000. **Frankfort Opera House.** J. H. McCartney, mgr. S. c., 650. Illum., elec. Width prosc. opening, 28 ft. Height, 15 ft. Footlights to back wall, 28 ft. Curtain line to footlights, 2½ ft. Distance between side walls, 50 ft. Grooves from stage, 14 ft. Depth under stage, 2 ft. Theatre on ground floor. Printing required, 1 stand, 15 3-sheets, 35 1-sheets, 35 ½-sheets. Dates to read, Frankfort Opera House....**Hotels**—Arlington, $1. Cottage, $1. Central, $1.50. Grand Union, $1. Shelden, $1....**Railroads**—West Shore and N. Y. C.

FREDONIA—Pop., 5,000. **Fredonia Opera House.** Chas. Francis Nelson, mgr. S. c., 750. Prices, 25c. to $1. Illum., gas and elec. Volt., 110, direct. Width prosc. opening, 28 ft. Height, 30 ft. Depth, footlights to back wall, 32 ft. Distance, curtain line to footlights, 3 ft. Between side walls, 50 ft. Distance between fly girders, 40 ft. Height of grooves, 18 ft. Grooves 1 set in 1. Height to rigging loft, 30 ft. Depth under stage, 12 ft. 5 traps, 2 on side, 1 in center. Height to fly gallery, 20 ft. 1 back wall bridge. Grooves can be taken up flush with fly gallery. Scene room. Theatre on first floor. I. L. Davis, scenic artist. William Brown, stage carpenter. Miss Draggart, orchestra leader. 3 to 6 in orchestra. Andrew Tastor, bill-poster. Frank E. Brockett, advt. agt. Printing required, 5 stands, 75 1-sheets, 10 3-sheets, 25 ½-sheets. Dates to read, Grand Opera House, Fredonia. Transfer Co., D. & F. Ry. Express offices, American and Adams. MacDonald Moore, physician. H. A. Clark, lawyer....**Newspapers**—"Herald," daily. "Censor," "Grape Belt," weekly....**Hotels**—Columbia, $1.25, $1. Maine....**Railroads**—D. A. V. & P. R. R. D. & F. Elec. R. R. B. D. & W. Elec. R....Publisher of programme—Blain Rawdon.

FRIENDSHIP—Goodman's Opera House. Hank Goodman, mgr. No details obtainable up to time of going to press.

FULTON—Pop., 12,000. **Stephens Opera House.** Wallace & Gilmore, lessees and mgrs. Address, Oswego, N. Y. S. c., 900. Prices, 25c., 35c., 50c., 75c. Illum., elec.; 115 alternate. John Wilcox, elect. Width of prosc. opening, 25 ft. Height, 25 ft. Depth, footlights to back wall, 35 ft. Distance, curtain line to footlights, 2 ft Distance between side walls, 65 ft. Distance between fly girders, 38 ft. Height grooves from stage, 16 ft. Stage to rigging loft, 35 ft. 4 sets grooves. Depth under stage, 6½ ft. 1 trap, located center. Grooves can be taken up flush with fly gallery. Theatre on second floor. Wm. Allen, carpenter and stage mgr. Wm. Cook, bill-poster. 6 in orchestra. Printing required, 6 stands, 35 3-sheets, 150 lithos., 2,000 heralds. Transfer Co., Salisbury & Hews.... **Newspapers**—"Fulton Times," "Fulton Patriot" and "Oswego Falls Observer," weekly....**Hotels**—Clark House, $1.50, $1.25. Lewis House, European, rooms

50c....**Railroads**—R., W. & O. (N. Y. C.), D., L. & W., N. Y., O. & W. Express, U. S., Adams, American. Fred Spencer, attorney. Typewriting in the theatre....Publisher of programme—W. H. Barrett.

GENEVA—Pop., 15,000. **Smith Opera House.** F. K. Hardison, lessee and mgr. S. c., 1,000. Illum., gas and elec. Volt., 104. System, alternating. J. A. Place, elect. Width prosc. opening, 32 ft. Height, 22 ft. Footlights to back wall, 36 ft. Curtain line to footlights, 3 ft. Distance between side walls, 60 ft. Distance between fly girders, 44 ft. No grooves. Stage to rigging loft, 50 ft. Depth under stage, 10 ft. 5 traps. Theatre on ground floor. Fred Henly, leader of orchestra. 6 in orchestra. Printing required, 6 stands, 4 8-sheets, 25 3-sheets, 50 1-sheets, 50 ½-sheets. Dates to read, Smith Opera House, Geneva....**Newspapers**—Daily, "Times" and "Courier," Seth Lewis. Weekly, "Advertiser," issued Thursdays, Edgar Parker. "Independent," H. C. Mead....**Hotels**—Kirkwood, $2, $2.50, double $1.50. International, $1, double $1. Nester, $2, $1.75. Carrolton, $2, $2.50. Park, $1.25, $1.50. Breevort, $1, $1.25....**Railroads**—New York Central, with Pennsylvania division to Lyons and Corning. Lehigh Valley, with branches to Middlesex and Seneca Falls. For time and terms, address, Julius Cahn, Empire Theatre, New York.

GLENS FALLS—Pop., 16,000; drawing pop., 25,000. **Empire Theatre.** J. A. Holden, mgr. A. Beaudoin, treas. S. c., 1,200. Illum., elec. Volt., 127. Width prosc. opening, 35 ft. Height, 32 ft. Footlights to back wall, 39 ft. Curtain line to footlights, 4 ft. Distance between side walls, 72½ ft. Distance between fly girders, 50 ft. Height to rigging loft, 65 ft. Height to fly gallery, 25 ft. Depth under stage, 8 ft. Traps anywhere; sectional stage. Theatre on first floor. Mrs. W. T. Burtt, leader of orchestra. 7 in orchestra. H. E. Wallace, stage carpenter. Alex. Brown, prop. man. Printing required, 7 stands, 25 3-sheets, 75 1-sheets, 75 ½-sheets, 2,500 heralds. Dates read, Empire Theatre, Glens Falls. H. E. Wallace, bill-poster. F. Davidnon, asst....**Newspapers**—"Times," W. Smith. "Star," H. Mason. "Post," J. E. Corbet, Jr. Also use several country weeklies....**Hotels**—Rockwell, $2.50. Ruliff, $2. Madden, $1.50, $1.75. Globe, $1.50, $1.25. Brown's, $1.50, $1.25. Crandall Hall, $1.25, $1....**Railroad**—D. & H., Smith Philley. E. S. Bullis, physician. J. A. Kellogg, lawyer. Transfer agt., E. E. Sheffer. Express, National....Publisher of programme—H. C. Brownell. This place is connected by the Hudson Valley Ry. (trolley) with Saratoga Springs, Warrensburgh, Caldwell, Sandy Hill, Fort Edward, Schuylerville, Greenwich, Stillwater and Mechanicville, opening up a desirable theatre-going territory. For time and terms, address Julius Cahn, Empire Theatre, New York City.

Rockwell House, GLENS FALLS, N. Y.
RATES, $2.50 UP
Principal House in Town. Noted for its Excellent Table, Home-like Comforts and Cleanliness

NEW HOTEL MADDEN Formerly VAN COTT **Glens Falls N.Y.**
Opposite Empire Theatre. Entirely renovated and refurnished throughout. All modern improvements. Rates, $2.00 per day. Special rates to the Profession. **Also proprietor GLOBE HOTEL, opp. Post Office**

NEW HOTEL MADDEN, Glens Falls, N. Y.
Opposite Empire Theatre. Entirely renovated and refurnished throughout. All modern improvements. Steam heat and electric call bells. Rates $2.00 per day. Special rates to the profession. Also proprietor **GLOBE HOTEL,** oppsite Post Offfce.

SHEFFER TRANSFER CO. ELMER SHEFFER, Prop. 222 Glenn St., GLENS FALLS, N. Y.
First-Class Equipments for Handling Theatrical Scenery and Baggage. Prompt Service. Reasonable Prices

GLOVERSVILLE—Pop., 20,000. **Darling Theatre.** Gaut & Hubbard, owners. Will E. Gaut, mgr. Stewart Cranston, asst. treas. S. c., orchestra, 406; balcony, 300; gallery, 500. Prices, 25c. to $2. Illum., gas and elec. Stage dimensions: Width of prosc. opening, 34½ ft. Height of prosc. opening, 25 ft. Depth, foot-

lights to back wall, 40 ft. Distance between side walls, 53 ft. Distance between fly girders, 42½ ft. Height to fly galleries, 25 ft. Height to rigging loft, 55 ft. Depth under stage, 8 ft. Theatre on first floor. Stuart Cranston, stage carpenter. N. Webber, leader of orchestra. 8 in orchestra. Printing required, 7 stands, 30 3-sheets, 100 1-sheets and 50 ½-sheets. Dates to read, Darling Theatre. Express Co., American. A. L. Johnson, physician. W. C. Mills, lawyer. For time and terms, address Julius Cahn, Empire Theatre, New York City.

The Kasson. Robert Baird, Gloversville, N. Y., mgr., bus. mgr. and press agt. S. c., 1,050, actual. Prices, from 25c. to $1.50. Illum., gas and elec. John Grant, elect. Volt., 52 to 110. Amperes, 200. System, Westinghouse. John Grant, stage carpenter. Width prosc. opening, 34 ft. Height 25 ft. Curtain line to footlights, 3 ft. Distance between side walls, 64 ft. Distance between fly girders, 50 ft. No grooves. Stage to rigging loft, 32 ft. Depth under stage, 3 ft. 2 traps, located center, 3 ft. back of curtain and center of stage. 2 bridges, movable. Scene room. Theatre on second floor. Goulding, orchestra leader. 6 in orchestra. John Grant, prop. man. Printing required, 7 stands, 20 3-sheets. Dates to read, The Kasson. O. Sutliff, bill-poster. Robert Baird, advt. agt.... **Newspapers**—"Leader," daily, C. Brockway. "Herald," daily, F. B. King.... **Hotels**—Windsor, $2, double $1.50. Mansion, $1. Tremont, $1. Keystone, $1. Elk, $1.25, $1.50. St. Charles, $1.25, $1. Kingston, $2.50 and up....**Railroad**—F., J. & G., J. L. Hess, agt. Transfer Co., F. Wadsworth. Express, American.... Publisher of programme—J. W. Snyder.

The Kingsborough Hotel, CLIFTON P. and CHAS. S. WHORMAN Proprietors

New, Up-to-Date. ABSOLUTELY FIRE-PROOF GLOVERSVILLE, N. Y.

GOSHEN—Pop., 4,500. **Goshen Opera House.** Wm. H. Wyker, mgr. S. c., 600. Illum., gas and elec. Volt., 110. System, Edison. George Krom, elect. Width prosc. opening, 20 ft. Height, 22 ft. Depth, footlights to back wall, 30 ft. Distance, curtain line to footlights, 4 ft. Distance between side walls, 38 ft. Stage to rigging loft, 25 ft. Theatre on first floor. David Ulhmer, bill-poster.... **Newspapers**—"Democrat," weekly, Thursday. "Independent Republican," semi-weekly, Tuesday and Friday....**Hotels**—St. Elmo, Occidental, Orange Hotel.... **Railroads**—Erie R. R., C. O. Van Vleit, agt. Express, Wells-Fargo and National.

GOUVERNEUR—Pop., 7,000. **Union Hall Opera House.** W. F. Sudds, mgr. C. M. Tait, asst. mgr. S. c., 600. Illum., elec. Width prosc. opening, 35 ft. Height, 18 ft. Footlights to back wall, 23 ft. Curtain line to footlights, 4 ft. Distance between side walls, 60 ft. Grooves from stage, 13 ft. Theatre on second floor. W. F. Sudds, orchestra leader. 11 in orchestra. Wm. Jones, prop. man. Printing required, 4 stands, 8 3-sheets. Wm. Jones, bill-poster....**Newspapers**—Weekly, "Free Press," issued Wednesday. "Northern Tribune," Wednesday.... **Hotels**—St. Lawrence Inn, $1.25, $1.50. Clinton House, $1, $1.25. Union House, $1. Brooklyn House, $1.

GOWANDA—Pop., 2,500. **Opera House.** J. O. Smith, mgr. S. c., 600. Illum., elec. System, Brush. T. Clay Tarrance, elect. Width prosc. opening, 26½ ft. Height, 18 ft. Footlights to back wall, 25 ft. 9 in. Curtain line to footlights, 3 ft. 4 in. Distance between side walls, 55 ft. 5 in. Distance between fly girders, 43 ft. Grooves from stage, 13 ft. 7 in. Stage to rigging loft, 23 ft. 9 in. 4 sets of grooves. Depth under stage, 8 ft. 3 in. 1 trap, located center. Grooves can be taken up flush with fly gallery. Theatre on ground floor. Printing required, 2 stands, 10 3-sheets, 10 1-sheets, 40 ½-sheets....**Newspaper**—"Gowanda Leader," weekly, issued Thursday....**Hotels**—Commercial, $1.25, double $1. Union, $1.25, double $1....**Railroad**—Erie. Express, Wells-Fargo.

GRANVILLE—Pop., 7,000. **Pember Theatre.** T. A. Boyle, mgr. and bus. mgr. F. Lortel, press agt. S. c., 900. Prices, 35c. to $1.50. Illum., gas and elec. Volt., 110. Amperes, 100. System, alternating and direct. Mr. Schemerbon, elect. Width prosc. opening, 34 ft. Height, 20 ft. Depth, footlights to back wall, 32 ft. Distance, curtain line to footlights, 1½ ft. Distance between side walls, 60 ft.

NEW YORK.—Continued.

Height to rigging loft, 36 ft. Depth under stage, 8 ft. 10 traps, 2 lines. Height to fly gallery, 26 ft. Scene room. Theatre on second floor. Powell, scenic artist. Raymond, prop. man and stage carp. Chas. Thompson, leader of orchestra. 4 in orchestra. Printing required,5 stands, 4x7, 20 1-sheets, 20 3-sheets, 80 ½-sheets, 5 stands, 4x2. Dates to read, Pember Opera House. Transfer Co., T. A. Boyle. Express office, National. Brownley, physician. J. B. McCormick, lawyer. For time and terms, address Julius Cahn, Empire Theatre, New York....**Newspaper**—"Sentinel," weekly....**Hotels**—Central, $1.25 single, $1 double. Munson, $1.25 single, $1 double. American, $1....**Railroad**—D. & H....Publishers of programme—Granville Sentinel.

GREENPORT—Pop., 3,000. **Auditorium.** Geo. N. Flack, mgr. and bus. mgr. S. c., 700. Prices, 25c., 35c. and 50c. Elec. light. Width prosc. opening, 27½ ft. Height, 18 ft. Depth, footlights to back wall, 21 ft. Distance curtain line to footlights, 3 ft. Distance between side walls, 38 ft. Height grooves from stage, 12 ft. Stage to rigging loft, 25 ft. Theatre on first floor, with balcony....**Newspapers**—"Suffolk Times," "Republican Watchman," weekly, Fridays....**Hotels**—Clark House, Wyandank Hotel, Sterlington, Hotel Griffing....**Railroad**—Long Island....Boat—Montauk S. B. Co. from New York. Orient or Manhanset from New London or Sag Harbor.

GREENWICH—Pop., 3,500. **Greenwich Theatre.** Robt. Hamilton, propr. and mgr. S. c., 900. Prices, 25c. to 50c. Width prosc. opening, 24 ft. Height, 18 ft. Depth, footlights to back wall, 37 ft. Distance, curtain line to footlights, 3 ft. Distance between side walls, 45 ft. Distance between fly girders, 30 ft. Height to rigging loft, 40 ft. Depth under stage, 8 ft. Height to fly gallery, 20 ft. Theatre on first floor. Samuel Brocker, scenic artist. Chas. McIntire, prop. man. Frank Fisk, stage carpenter. Lervy McIntire, bill-poster. Printing required, 4 stands, 15 3-sheets, 30 1-sheets, 50 ½-sheets. Dates to read, Greenwich Theatre. Transfer Co., Wm. Welch. Express office, National. James White, lawyer.... **Newspapers**—"Greenwich Journal," Wednesday. "Town Talk," Saturday.... **Hotels**—Hamilton House, American House, Greenwich House, from $1 to $2.... **Railroads**—Greenwich & Johnsonville R. R., P. H. McDaniels, supt. Hudson Valley Elec., John Mahoney, supt....Publishers of programme—Greenwich Journal office.

GREENWICH HOUSE, GREENWICH, N. Y.
C. H. LABONTA, Proprietor
Entirely Remodeled and Refurnished Throughout. Under New Management. Commercial Men given Special Attention. RATES, $2.00 PER DAY.

GROTON—Pop., 1,400. **New Opera House.** G. M. Stoddard, mgr. S. c., 660. Illum., elec. Volt., 110. Amperes, 100. W. E. Gobel, elect. Width prosc. opening, 25 ft. Height, 16 ft. Depth, footlights to back wall, 25 ft. Distance, curtain line to footlights, 6 ft. Between side walls, 49 ft. Height of grooves, 15 ft. 14 grooves. Height to rigging loft, 26 ft. Depth under stage, 8 ft. Grooves cannot be taken up flush with fly gallery. No scene room. Theatre on second floor. F. Anderson, scenic artist. Fred Hart, prop. man. 7 in orchestra. F. Hart, bill-poster. Printing required, 1 stand, 10 3-sheets and 10 1-sheets. Dates read, Opera House, Groton. B. Wager, Transfer Co. U. S. Express. M. D. Goodyear, physician. G. M. Stoddard, lawyer....**Newspaper**—"Groton Journal," weekly.... **Hotels**—Central House, $1. Goodyear House, $1.25....**Railroad**—Lehigh Valley.. ..Publisher of programme—Groton Journal.

HAMILTON—Pop., 2,000. Seat of Colgate University. 1,000 students. **Sheldon Opera House.** E. B. Sheldon, owner and mgr. S. c., 1,000. Width prosc. opening, 30x24 ft. Height, 30 ft. Footlights to back wall, 30 ft. Curtain line to footlights, 4 ft. Distance between side walls, 60 ft. Distance between fly girders, 40 ft. Grooves from stage, 16 ft. Stage to rigging loft, 20 ft. 5 grooves. Depth under stage, 14 ft. 3 traps, located on center and side of stage. Grooves can be taken up flush with fly gallery. Theatre on first floor. Printing required, 3 12-sheet stands, 3 9-sheet stands, 10 3-sheets, 50 1-sheets, 50 ½-sheets, 1,000 heralds. J. Gavin, bill-poster....**Newspaper**—"Hamilton Republican," weekly, issued

Thursday....**Hotels**—Park House, $1.25, double $1, and Hotel Maxwell, same rates....**Railroad**—N. Y., O. & W., F. E. Waters. Transfer Co., M. J. Clarke. Express, Adams. Dr. Langworthy, physician. J. Welch, attorney....Publisher of programme—Hamilton Republican.

HAMMONDSPORT—Pop., 5,000. **G. Frey Opera House.** G. Frey, propr. and bus. mgr. S. c., 552. Prices, 25c., 35c., 50c. and 75c. Illum., elec. Volt., 104. Amperes, 75. System, alternating. P. G. Zimmer, elect. Width prosc. opening, 28 ft. Height, 17 ft. Depth, footlights to back wall, 20 ft. 16 grooves. Distance, curtain line to footlights, 3 ft. Distance between side walls, 65 ft. Height of grooves, 14 ft. Height to rigging loft, 40 ft. Depth under stage, 4 ft. Height to fly gallery, 24 ft. Grooves can be taken up flush with fly gallery. Scene room. Theatre on second floor. F. Anderson, scenic artist. T. L. Ward, prop. man and stage carpenter. Mrs. T. L. Ward, orchestra leader. 7 in orchestra. Frank Bulkley, bill-poster. Ulrich H. Frey, advance agt. Printing required, 1,000 heralds, 1 4x9, 2 4x4, 22 3-sheet lithos, 20 1-sheets, 75 ½-sheets. Dates to read, G. Frey Opera House, Hammondsport, N. Y. Transfer Co., D. H. Talmage. Express offices, U. S. and Wells-Fargo. Dr. P. L. Alden, physician. W. S. Drew, lawyer....**Newspapers**—"Herald," Wednesday. "Advocate," Wednesday. "Courier," Friday. "Plaindealer," Saturday. "Telegram," Sunday....**Hotels**—Steuben House, $1.50. Wadsworth, $2. Park, $1.50....**Railroads**—Bath & Hammondsport R. R. Co., C. P. Utley, mgr. Lake Keuka Navigation Co., C. P. Utley, mgr....Publisher of programme—L. H. Brown.

HAVERSTRAW—Pop., 7,500 with two good towns to draw from. **Waldron's Opera House.** W. H. Waldron, sole mgr. and propr. S. c., 800. Stage, 25x50. Theatre on ground floor. Location on the West Shore and the N. J. & N. Y. R. R. Two daily steamboats to all points on the Hudson.

HERKIMER—Pop., 7,000. **Grand Opera House.** Louis Schermer, proprietor. B. Schermer, mgr. and press agt. S. c., 1,000. Width prosc. opening, 35 ft. Height, 18 ft. Footlights to back wall, 40 ft. Curtain line to footlights, 4 ft. Distance between side walls, 50 ft. Grooves from stage, 18 ft. Stage to rigging loft, 20 ft. 4 grooves. Depth under stage, 4 ft. 3 traps, located right 4, left center, right 2. Grooves can be taken up with fly gallery. Theatre on third floor. Henry Benchley, carpenter. Mark Heinzleman, prop. man. B. C. Wires, leader of orchestra. 5 in orchestra. Printing required, 7 stands, 15 3-sheets. F. S. Rice, bill-poster.... **Newspapers**—Weekly, "Democrat," issued Wednesday, A. F. Flummerfelt. "Record," issued Tuesday, Ed. Small. "Citizen," issued Tuesday, A. T. Smith. "Telegram," daily....**Hotels**—Palmer, $2. Waverly, $2, double $1.50. Allman, $1.25 single, $1 double. Mansion, $1....**Railroads**—N. Y. Central & H. R. R. R., Miss E. A. Wilson. A. & S. L. R. R., Miss E. A. Wilson. N. Y. & W. S. R. R., Harry Crim. Transfer Co., Lafayette Trucking Co. Expresses, American and National. Geo. Graves, physician. George Bunce, attorney....Publisher of programme—W. A. Douque.

HOLLEY—Pop., 2,000. **Opera House.** C. H. Frisbie, mgr. S. c., 550. Prices, 25c. to 50c. Illum., elec. Miller, elect. Weller & Shaw, stage carpenters. Width prosc. opening, 20 ft. Height, 16 ft. Depth, footlights to back wall, 20 ft. Distance, curtain line to footlights, 4 ft. Distance between side walls, 50 ft. Distance between fly girders, 44 ft. Height, grooves from stage, 14 ft. Stage to rigging loft, 16 to 18 ft. 3 grooves. Depth under stage, 3 ft. 1 trap, located center stage. Theatre on second floor. Sosman & Landis, scenic artists. Weller & Shaw, prop. men. Printing required, 4 stands, 15 3-sheets, 50 1-sheets, 50 ½-sheets. Dates read, Frisbie & Sawyer Opera House. Weller & Shaw, bill-posters. C. H. Frisbie, advt. agt....**Newspaper**—"Holley Standard," weekly, C. C. Hayden....**Hotel**—Downs House....**Railroad**—N. Y. C., J. E. Keating, agt. Transfer Co., Chas. Pierce. Express, American. Dr. George S. Post, physician. W. E. Hobby, lawyer....Publisher of programme—C. C. Hayden.

HOOSICK FALLS—Pop., 6,000. **Wood's Opera House.** Guy H. Ely, mgr. S. c., 600. Prices, 25c., 75c. Illum., elec. Volt., 104. System, alternating. G. Manchester, elect. Prosc. opening, 22 ft. Height, 14 ft. Footlights to back wall, 27 ft. Curtain line to footlights, 3 ft. Distance between side walls, 35 ft. Height to rigging loft, 16 ft. 1 trap. No grooves. No scene room. Theatre on

second floor. Noyes, stage carpenter. R. Perry, prop. man. T. Reynolds, orchestra leader. Printing required, 3 stands, 5x4, 6x4, 7x4, 10 3-sheets, 6 8-sheets, 50 1-sheets, 75 ½-sheets. Dates should read, Wood's Opera House. Transfer Co., Leonard's. Express Co., National. Dr. Wilson, physician. Cahill, lawyer....**Newspapers**—"Standard" and "Democrat," weeklies....**Hotels**—Phoenix Hotel, $1.50. American, $1.50....**Railroad**—Boston & Maine, E. Abbott....Publishers of programme—Hall & Wilcox. For time and terms, address Julius Cahn, Empire Theatre Building, New York City.

LEONARD'S TRANSFER CO. EDGAR LEONARD Proprietor **Hoosick Falls, N.Y.**

Office, 26 Railroad Avenue. Both Phones

Official Transfer Company. Theatrical and Commercial Baggage a Specialty. Thoroughly Reliable. Reasonable Terms

HORNELLSVILLE—Pop., 15,000. **Shattuck Opera House.** M. Reis, lessee C. S. Smith, bus. mgr. For time and terms, address M. Reis, New Amsterdam Theatre Building, New York. Bernice Wright, treasurer. S. c., 1,200. Prices, according to attraction. Illum., elec. Volt., 110. L. T. Mason, elect. Bert Lashier, stage carpenter. Width prosc. opening, 34 ft. Height, 26 ft. Footlights to back wall, 36 ft. Curtain line to footlights, 1 ft. Distance between side walls, 58 ft. Distance between fly girders, 48 ft. Stage to rigging loft, 36 ft. Depth under stage, 8 ft. 1 trap, located center. 1 bridge, located in rear. Theatre on ground floor. Carl Merriman, leader of orchestra. 7 in orchestra. Fred Niver, prop. man. Printing required, 8 stands, 10 3-sheets, 50 1-sheets, 50 ½-sheets. Dates read, Shattuck Opera House. W. C. Smith & Son, bill-posters....**Newspapers**—Daily, "Evening Times," "Evening Tribune." Sunday, "Telegram."....**Hotels**—Osborn, $1.75, $2. Page, $2, double, $1.75. Sherwood, $2 and up. Delevan, $1. Commercial, $1....**Railroads**—Erie, C. L. Fairbanks. Delaware, L. & W., W. H. Hufstader. Transfer Co., J. A. O'Donnell, address, Opera House. Express, Wells-Fargo and U. S....Publisher of programme—M. Hefter.

HUDSON—Pop., 10,000. **Hendrick Hudson Theatre.** Richard A. M. Deeley, mgr. and press agt. S. c., orchestra 326. Prices, 50c. to $1. Illum., elec. Volt., 104. Houston system. Clarence Johnson, elect. Width prosc. opening, 20 ft. Height, 16 ft. Depth, footlights to back wall, 18 ft. 1 groove. Curtain line to footlights, 2 ft. Between side walls, 42 ft. Distance between fly girders, 36 ft. Height of groove, 13 ft. Height to rigging loft, 20 ft. Depth under stage, 8 ft. 1 trap, located center. Groove can be taken up flush with fly gallery. Theatre on ground floor. S. R. Peake, stage mgr. Hudson Bill-Posting Co., bill-posters. Printing required, 7 stands, 15 3-sheets, 100 1-sheets, 100 ½-sheets. Dates read, Hendrick Hudson Theatre.

Elks Theatre. Richard A. M. Deeley mgr. S. c., orchestra 600, gallery 400. Prices, 25c. to $1. Illum., elec. Volt., 104. Houston system. S. R. Peake, elect. Width of prosc. opening, 24 ft. Height, 19 ft. Depth footlights to back wall, 23 ft. No grooves. Distance curtain line to footlights, 3 ft. Between side walls, 54 ft. Distance between fly girders, 48 ft. Height to rigging loft, 24 ft. Depth under the stage, 5 ft. 2 traps, located center and left. Theatre on second floor. J. R. Billingham, leader of orchestra. 5 in orchestra. Printing required, 9 stands, 20 3-sheets, 150 1-sheets, 100 ½-sheets. Dates read, Elks Theatre. Parigot, transfer. American Express. Dr. Sherwood V. Whitbeck, physician. R. Hirchberg, lawyer....**Newspapers**—"Republican," daily. "Register," daily. "Columbia," weekly. "Republican," weekly....**Hotels**—Worth, $3. Lincoln, $2. Central, $2. Portland, $1.50 single, $1.25 double. Graceland, $1....**Railroads**—N. Y. C. & H. R. R., M. A. Horne, Jr., agt. B. & A., W. B. McNulty, agt. Albany & Hudson, electric road.

ILION—Pop., 5,900. **Opera House.** Kane & Monsel, lessees. M. M. Kane, bus. mgr. and press agent. S. c., 1,000. Width prosc. opening, 30 ft. Height, 18 ft. Footlights to back wall, 25 ft. Curtain line to footlights, 3 ft. Distance between side walls, 50 ft. Distance between fly girders, 30 ft. No grooves. Stage to rigging loft, 26 ft. Depth under stage, 6 ft. 1 trap, located center stage. Theatre

NEW YORK.—Continued.

on second floor. M. Foley, stage carpenter. Fred Bower, prop. man. Printing required, 5 stands, 17 3-sheets, 125 lithos. Mike Foley, bill-poster. 8 in orchestra....**Newspapers**—Weekly, "Ilion Citizen," issued Thursday. "Ilion News," issued Thursday....**Hotels**—New Osgood House, $2. Caswell House, $1.50, double $1.25. Mansion House, $1, $1.25. Central Hotel, $1.25. double $1. Commercial Hotel, $1.25, double $1.....**Railroads**—N. Y. C. & H. R. R. R., C. I. Stickles. West Shore R. R., E. D. Conkling. Transfer Co., Geo. Becker....Publisher of programme—C. D. Monsell.

ITHACA—Pop., 15,000. **Lyceum Theatre.** M. M. Gutstadt, mgr. Miss Katherine M. Conlin, treas. S. c., 1,200. Illum., gas and elec. Stage, 60x40. Width prosc. opening, 37 ft. Height, 27 ft. Footlights to back wall, 38 ft. Distance between side walls, 60 ft. Distance between fly girders, 46 ft. Stage to rigging loft, 60 ft. Depth under stage, 9 ft. 1 trap, located center. 1 bridge, located back of center. Scene room. Theatre on ground floor. George L. Coleman, director of orchestra. 8 in orchestra. Printing required, 7 stands, 35 3-sheets, 25 1-sheets, 25 ½-sheets, 3 8-sheets. Dates read, Lyceum....**Newspapers**—Daily, "Evening Journal," "Evening News," "Cornell Morning Sun." Weekly, "Ithacan," issued Thursday. "Demcorat," issued Thursday. "Elmira Telegram," issued Sunday....**Hotels**—New Ithaca, $2 up; European $1. Clinton House, $2 up. Tompkins House, $1, $1.25. The Office Hotel, European, 50c. Conley Hotel, $1.... **Railroads**—L. V. R. R., Paul Millspaugh, agt. D., L. & W. R. R., F. W. Phillips. E. C. & N. R. R. (branch of L. V. R. R.). Transfer Co., Union Transfer Co. Express, U. S. M. Besemer, physician. M. Van Cleef, lawyer....Publisher of programme—M. M. Gutstadt.

JAMESTOWN—Pop., 29,500. **Samuels' Opera House.** M. Reis, lessee and mgr. J. J. Waters, bus. mgr. S. c., 1,100. Illum., elec. Chas. Preston, stage carpenter. Len Hawyard, prop. man. Stage, 59½x40 ft. Distance between fly girders, 41 ft. Height to rigging loft, 68 ft. 2 traps, located center and left side. 1 bridge, located back. Scene room. Theatre on first floor. Prof. Bratt, leader of orchestra. 6 in orchestra. Printing required, 8 stands, 25 3-sheets, 150 lithos. Dates read, Samuels' Opera House....**Newspapers**—"Journal," daily, E. A. Bradshaw. "Post," daily, Mr. McNall....**Hotels**—Sherman House, $2.50 up. Humphrey House, $2 up. Everett House, $1.25, $1.50. City, $1. Ellicott, $1.25, $1.50. Commercial Hotel, $1....**Railroads**—Erie, F. H. Garfield, agt. D. A. V. & P., R. R. Maltby, agt. Transfer Co., Gus Swanson Co. Office at theatre. Express offices, American and Wells-Fargo.

JOHNSTOWN—Pop., 12,000. **Grand Opera House.** J. A. Colin, lessee and mgr. Illum., gas and elec. Volt., 110. S. c., 1,000. Width prosc. opening, 36 ft. Height, 25 ft. Footlights to back wall, 40 ft. Curtain line to footlights, 3 ft. Distance between side walls, 65 ft. Distance between fly girders, 48 ft. No grooves. Stage to rigging loft, 42 ft. Depth under stage 10 ft. 6 traps. Theatre on ground floor. Chas. Johns, carpenter. Fred. Smith, prop. man. Printing required, 6 stands, 15 3-sheets, 100 1-sheets, 50 ½-sheets. Chas. Johns, bill-poster....**Newspapers**—"Republican," daily, Collins & Combes. "Leader," daily, W. B. Collins. "Herald," daily, F. B. King.....**Hotels**—Vrooman House, $1.50, double $1.25. Cayadutta Hotel, $2. Touriane, $2. Stewart House, $1.50, $1.25....**Railroad**—F., J. & G., J. R. Veitch. 2 lines of trolley cars. Transfer Co., Charles Johns. Express, American. W. L. Johnson, physician. F. L. Carroll, attorney. Miss B. Briggs, typewriting....Publisher of programme—C. M. Smith.

KEESEVILLE—Pop., 3,000. **The Kingsland.** A. G. Winslow, lessee and mgr. Illum., elec. Width prosc. opening, 26 ft. Height, 19 ft. Footlights to back wall, 28 ft. Curtain line to footlights, 42 in. Distance between side walls, 50 ft. Grooves from stage, 15 ft. Stage to rigging loft, 25 ft. 5 grooves. Grooves can be taken up flush with fly gallery. Theatre on second floor. Printing required, 1[illegible] 3-sheets, 60 1-sheets, 50 ½-sheets. Dates read, The Kingsland....**Newspaper**—Weekly, "Essex Co. Republican," issued Thursday p. m.....**Hotels**—Riverside Inn, $1, $1.25. Commercial, $1.25, $1....**Railroads**—Del. & Hudson, J. W. Burdick, agt. Keeseville, Ausable Chasm & Lake Champlain, L. G. Palmer. Transfer Co., M. McGuire. Express, National.

NEW YORK.—Continued.

KINGSTON—**Kingston Opera House.** C. V. Du Bois, mgr. and bus. mgr. Pop., 28,000. Drawing 33,000. S. c., 1,053. Prices, 25c., 35c., $1.50. Illum., gas and elec. Volt., 104. Alternating system. H. Carr, elect. Width prosc. opening, 29 ft. Height, 30 ft. Footlights to back wall, 36 ft. Curtain line to footlights, 3 ft. Distance between side walls, 67 ft. Distance between fly girders, 38 and 44 ft. No grooves. Height to rigging loft, 50 ft. 1 trap, located center. Depth under stage, 9 ft. Theatre on first floor. Printing required, 8 stands, 30 3-sheets, 100 1-sheets, 100 ½-sheets. Dates read, Kingston Opera House. Transfer Co., E. Winters.... Publisher of programme—C. V. Du Bois. For open time and terms, address Julius Cahn, Empire Theatre, New York.

WINTERS' TRANSFER CO., Kingston, N. Y., and Rondout, N. Y.
FIRST-CLASS EQUIPMENTS FOR HANDLING THEATRICAL AND COMMERCIAL BAGGAGE
Kingston Office, 36 John St. 'Phone, 792. Rondout Office, 12 E. Strand St. 'Phone, 110 W

LANSINGBURGH—Pop., 11,000. **Power's Opera House.** J. H. Grossbeck, mgr. S. c., 500. Prices, 25c. to 35c. Illum., gas. Stage, 40x50 ft. Theatre on second floor....**Hotels**—Brunswick, Phoenix and Wilson.

LE ROY—Pop., 6,000. **Opera House.** J. A. Maloney, mgr., bus. mgr. and press agt. S. c., 700. Prices, 25c. to 75c. Illum., elec. Edison system. Volt., 112. Width prosc. opening, 30 ft. Height prosc. opening, 20 ft. Depth, footlights to back wall, 30 ft. Distance, curtain line to footlights, 1½ ft. Distance between side walls, 40 ft. Distance between fly girders, 15 ft. Grooves from stage, 16 ft. 3 grooves. Depth under stage, 4 ft. 1 trap, located center. Theatre on second floor. Wallace Hewitt, leader of orchestra. 7 in orchestra. Billy Barron, prop. man. Harry Montroy, elect. Jake Whiting, carpenter. Dates read, Opera House. For bill-poster apply at Opera House....**Newspapers**—Weekly, "News," Tuesday. "Gazette," Wednesday. "Courier," Friday....**Hotels**—Eagle, $2. Michel, $1.25, $1. Genesee, $1.50, $1.25. Powell, $1....**Railroads**—N. Y. Central, McDonald, agt. Erie, Geo. Seyffer, agt. B. R. & P., T. J. Delantie, agt. Lehigh, Gus Grumiaux, agt. D., L. & W. 2 miles south. Connection at B. R. & P. Junction. Express, American, U. S. and Wells-Fargo. Printing required, 4 stands, 10 3-sheets, 100 lithos.

LIBERTY—Pop., 2,500 in winter. 10,000 in summer. **Music Hall.** C. B. Hill, lessee and mgr. S. c., 550. Elec. light. Width prosc. opening, 30 ft. Height, 16 ft. Footlights to back wall, 20 ft. Curtain line to footlights, 1½ ft. Distance between side walls, 40 ft. Stage to rigging loft, 18 ft. Theatre on second story....**Newspapers**—Weekly, "Liberty Register," issued Fridays. "Liberty Gazette," issued Tuesdays....**Hotels**—Liberty House, Mansion House, Lancashire Inn, Hotel Wawanda, Hotel Reed and Pellman House....**Railroad**—N. Y., O. & W., Isaac Post, agt. Transfer Co., Grant Express.

LITTLE FALLS—Pop., 12,000. **Skinner Opera House.** H. A. Skinner, mgr. S. c., 960. Only theatre in city. Width of prosc. opening, 20 ft. Height, 14 ft. Footlights to back wall, 30 ft. Curtain line to footlights, 6 ft. Stage to rigging loft, 18 ft. Distance between side walls, 47 ft. Grooves from stage, 16¼ ft. 4 grooves. Depth under stage, 4 ft. 1 trap, located center. Grooves can be taken up to admit 18½-foot scenery. Theatre on third floor. Printing required, 3 stands, 15 3-sheets, 15 1-sheets, 50 ½-sheets. Hoolbrook-Parsons, bill-posters.... **Newspapers**—"Evening Times," John Crowley, Jr. Weekly, "Herkimer County News," issued Fridays. "Journal and Courier," issued Tuesdays....**Hotels**—Allerton, Clinton Park....**Railroads**—N. Y. C. & H. R. R. R. West Shore R. R. Transfer Co., Van R. Race.

LOCKPORT—Pop., 22,000. **Hodge Opera House.** J. Harvey Dayer, mgr. R. H. Daniels, treas. S. c., 1,225. Illum., gas and elec. Width of prosc. opening, 38 ft. Height, 28 ft. Depth, footlights to back wall, 34½ ft. Distance, curtain line to footlights, 2½ ft. Distance between side walls, 76 ft. 3 in. Stage to rigging loft, 50 ft. Between girders, 46 ft. Depth under stage, 7 ft. 9 in. 3 traps, located 2 center, 1 left of right end. 8 bridges, 4 on side. Scene room. Theatre on second floor. Charles Hammond, leader of orchestra. 5 in orchestra. Charles Tay-

lor, carpenter. Printing required, 8 to 10 stands, 35 3-sheets, 200 1-sheets, 100 ½-sheets. Dates read, Hodge Opera House. Staats City Bill-Posting Co.....**Newspapers**—"Journal," daily, L. Jones. "Review," daily, T. Feeley. "Union," Sunday A. C. Dwyer, critic....**Hotels**—Commercial, $1.75, $1.50. Niagara, $2, $1.50. Kenmore, $2. Richmond, $1. Knickerbocker, $1.50, $1....**Railroads**—N. Y. C., M. Judge, agt. Erie, W. H. Upson, agt. Express offices, American and Wells-Fargo.

LOWVILLE—Pop., 4,000; additional to draw from, 16,000. **Lowville Opera House.** W. H. Egleton, owner and mgr. S. c., 1,000. Illum., elec. Width prosc. opening, 37 ft. Height, 22 ft. Footlights to back wall, 34 ft. Curtain line to footlights, 1 ft. Distance between side walls, 65 ft. Distance between fly girders, 44 ft. Height to rigging loft, 45 ft. Depth under stage, 9½ ft. Theatre on ground floor....**Newspapers**—"Journal and Republican," issued Thursday. "Democrat," issued Wednesdays. "Times," issued Wednesdays....**Hotels**—Kellogg, $2. Windsor, $1.50 and up. Strife's, $1....**Railroads**—Rome, Watertown & Ogdensburg. N. Y. C. & H. R. R. R.

LYONS—Pop., 6,000. Country drawing pop., 4,000 more. **Memorial Theatre.** Burt C. Ohmann, lessee and mgr. S. c., 1,000. Width prosc. opening, 30 ft. Height, 32 ft. Footlights to back wall, 35 ft. Curtain line to footlights, 6 ft. Distance between side walls, 64 ft. Distance between fly girders, 41 ft. Stage to rigging loft, 28 ft. Depth under stage, 7 ft. 4 traps. Theatre on second floor. Printing required, 5 stands, 10 3-sheets, 75 1-sheets, 75 ½-sheets, 2,000 heralds.... **Newspapers**—"Republican," issued Fridays, C. H. Betts. "Review," issued Thursdays, R. P. Ostrander. "Dem. Press," issued Wednesdays, Van Camp....**Hotels**—Congress Hall, $1.50, double $1.25. Hotel Baltzel, $1.50, double $1.25....**Railroads**—N. Y. Central, M. Bradley. West Shore, E. C. Beach. Lehigh Valley, M. Bradley. Fall Brook, M. Bradley. Transfer Co., E. J. Smith.

LYONS FALLS—Gaffney's Opera House. S. c., 400. Height of stage, 9 ft. Depth of stage, 12 ft. Width of stage, 30 ft. 2 dressing rooms. 7 drop scenes. Theatre on third floor. John Gaffney, mgr. and bill-poster. Express office, American. Telegraph, G. N. W....**Hotel**—Gaffney's....**Railroad**—R. W. & O. Piano.

MALONE—Pop., 6,000. **Opera House.** H. A. Putnam, mgr. S. c., 600. Illum., elec. Width prosc. opening, 22 ft. Height, 15 ft. Footlights to back wall, 23 ft. 6 grooves. Between side walls, 45 ft. Height of grooves, 12 ft. Theatre on second floor. Transfer Co., Geo. Gibbo. Dr. Henry Furness, physician. Messrs. Cantwell & Cantwell, lawyers....**Newspapers**—Weekly, "Farmer," Tuesday. "Palladium," Wednesday. "Gazette," Thursday. "Forum," Wednesday. Daily, "Evening Telegram."....**Hotels**—Howard House and Smith House....**Railroads**—N. Y. Central. Rutland R. R.

MARATHON—Pop., 1,000. **Library Opera House.** D. B. Tripp, mgr. and bus. mgr. Ed. S. Adams, press agt. S. c., 600. Prices, 25c. to 50c. Illum., elec. L. Hopkins, stage carpenter. Width prosc. opening, 26 ft. Height, 16 ft. Depth, footlights to back wall, 22½ ft. Distance, curtain line to footlights, 2 ft. Distance between side walls, 45 ft. Distance between fly girders, 30 ft. Height, grooves from stage, 13½ ft. Stage to rigging loft, 20 ft. 4 sets grooves of 4 each. Depth under stage, 3 ft. Grooves can be taken up flush with fly gallery. Theatre on second floor. T. Diggs, prop. man and bill-poster....**Newspaper**—"Marathon Independent," weekly....**Hotels**—Marathon House. Newell, $1. F. A. Allen.... **Railroad**—D., L. & W., C. Burgess, agt. Transfer Co., E. Laird. Express, U. S. B. R. Parsons, physician.

MATTEAWAN—Pop., 16,000. **Matteawan Opera House.** W. S. Dibble, mgr. Prices, 25c. to 75c. S. c., 1,296. Illum., gas. Prosc. opening, 28 ft. Width, 62 ft. Depth, 30 ft. Height grooves from stage, 24 ft. 5 grooves. Depth under stage, 5 ft. 2 traps. Grooves can be taken up flush with fly gallery. Scene room. Sosman & Landis, scenic artists. Printing required, 6 stands, 20 3-sheets, 50 1-sheets, 100 ½-sheets. Dates to read, Opera House. House, bill-poster....**Newspapers**—"Journal" and Herald," dailies. "Times," Monday. "Standard," Friday. "Courier" and "Telegram," Sunday....**Hotel**—Dibble, $1, $1.25....**Railroads**—N. Y. C. & H. R. N. Y. & N. E. N. D. & C. Transfer Co., Wixom.

MECHANICVILLE—Pop., 14,000. **Park Avenue Opera House.** Felix Blei, lessee and mgr. H. G. Cole, treas. Prices, 25c. to $1. S. c., 1,000. Illum., elec.

Volt., 104. Width prosc. opening, 30 ft. Height, 20 ft. Footlights to back wall, 28 ft. Curtain line to footlights, 4 ft. Distance between side walls, 50 ft. Distance between fly girders, 40 ft. No grooves. Stage to rigging loft, 25 ft. Depth under stage, 7 ft. 2 bridges, located each side. Scene room. Theatre on second floor. Bemis, leader of orchestra. William Fenton, stage carpenter. Printing required, 4 stands, 20 3-sheets, 50 1-sheets, 50 ½-sheets, 1,000 heralds. Dates to read, Park Avenue Opera House, Mechanicville. Felix Blei, bill-poster.... **Newspapers**—"Mercury," weekly, Farrington Meade; "Hudson Valley Times," C. L. Humphrey....**Hotels**—Leeland, $2; Grand Central, $1.25, $1.50; Commercial, $1.25, $1.50; Elsworth, $1.25, $1.50....**Railroads**—D. & H., C. M. Nash, agt.; Fitchburg, E. E. Ferry, agt. Transfer Co., J. H. Reeves. Express office, National. G. W. Crissey, physician. Oscar Warner, attorney. For time and terms, address Julius Cahn, Empire Theatre, New York City.

MEDINA—Pop., 6,000. **Bent's Opera House.** Cooper & Hood, mgrs., bus. mgrs. and press agts. P. O. address, Medina, N. Y. Prices, 25c. to 75c. S. c., 750. Illum., gas and elec. Volt., 110. Alternating current. Width prosc. opening, 37 ft. Height, 15 ft. Footlights to back wall, 25 ft. Curtain line to footlights, 5 ft. Distance between side walls, 48 ft. Distance between fly girders, 37 ft. Grooves from stage, 11 ft. 3 in. Stage to rigging loft, 23 ft. 3 grooves. Depth under stage, 3 ft. 1 trap, located center. Grooves can be taken up nearly flush with fly gallery. Theatre on third floor. 5 in orchestra. Printing required, 5 stands, 5 8-sheets, 20 3-sheets, 60 1-sheets, 60 ½-sheets, 2,000 heralds. Dates read, Bent's Opera House, "Medina," always. Cooper & Hood, bill-posters....**Newspapers**—"Medina Daily Journal," Mr. Benson. "Tribune," weekly, F. H. Hurd. "Register," M. A. Bowen....**Hotels**—Hart, $1.25, $2. The Walsh, $2. Medina House, $1....**Railroad**—N. Y. Central, Falls branch, Robert Shea. Transfer Co., address house. Express, American. Turner, physician. Dr. Simonds, dentist. M. J. Whedon, attorney. Milton Whedon, typewriting....Publisher of programme—House.

MEXICO—Pop., 1,300. **Washington Hall.** W. L. Morgan, mgr. S. c., 500. Illum., elec. T. Walton, bill-poster. Printing required, 40 window ½-sheets. Express office, American....**Newspaper**—On Wednesday....**Hotels**—Boyd and Mexico....**Railroad**—R., W. & O., branch N. Y. C.

MIDDLEPORT—Pop., 2,000. **Middleport Opera House.** F. A. Whittaker, mgr. S. c., 650. Prices, 25c. to 75c. Illum., elec. Theatre on second floor. Printing required, 2 stands, 25 3-sheets, 35 1-sheets, 40 ½-sheets. Dates read, Middleport Opera House. Transfer Co., T. J. Cooper. Express, American. J. B. Hoyer, physician. G. F. Thompson, lawyer....**Newspaper**—"The Herald," daily, W. J. Hinchey, critic....**Hotels**—Rich, $1.25 single, $1 double. Odell, $1.25, $1.... **Railroad**—N. Y. C. & H. R., John Lahey, agt.

MIDDLETOWN—Pop., 16,500; drawing pop., 15,000. **The Stratton.** O. S. Hathaway, mgr. S. c., 1,400. Illum., gas and elec. Volt., 110. System, Edison. Width prosc. opening, 38 ft. Height, 25 ft. Footlights to back wall, 45 ft. Curtain line to footlights, 2 ft. Distance between side walls, 57 ft. Distance between fly girders, 46 ft. No grooves Stage to rigging loft, 50 ft. Depth under stage, 10 ft. 3 traps, located usual place. Theatre on first floor. Chris. Berg, leader of orchestra. 6 to 10 in orchestra. Printing required, 18 stands, 6 8-sheets, 35 3-sheets, 100 1-sheets, 100 ½-sheets, 6,500 heralds. Dates to read, The Stratton, Middletown. J. Sidney Crans, advt. agt. Harvey Goodale, prop. man....**Newspapers**—"Daily Argus." "Daily Times," J. D. Stivers. 6 country

Hotel Elberton J. J. BRYANT, Prop.
KING STREET, MIDDLETOWN, N. Y.
RATES, $2.00 PER DAY. Special Rates to the Profession. First-Class Accommodations for Transients

THE WALDO, Select Family and Transient Hotel
D. MOSS, Proprietor MIDDLETOWN, N. Y.
RATES, $2.00 and $2.50 SPECIAL RATES TO THE PROFESSION

NEW YORK.—Continued.

papers....**Hotels**—Russell House, $2. Commercial House, $1.50, $2. Waldo, $1.50 to $2, double, $1.25 to $1.50. Elberton, $1.50, $1.25....**Railroads**—Erie R. R. and N. Y., S. & W. R. R., James Wright. N. Y., O. & W. R. R., Wm. Tiel. Transfer Co., H. V. O'Malley & Co. Express, Wells-Fargo, National and Adams. Edwin Schultz, physician. J. F. Bradner, attorney....Publisher of programme and bill-posting—House. For time and terms, address Julius Cahn, Empire Theatre, New York.

H. V. O'MALLEY **Livery, Sale and Exchange Stables**
UNION STREET, MIDDLETOWN, N. Y.
THEATRE TRANSFER. TELEPHONE CONNECTION. OPEN DAY AND NIGHT

MINEVILLE—Pop., 3,500. **Hayes Opera House.** P. H. Hayes, mgr. S. c., 600. Stage dimensions, 20x40 ft. Depth under stage, 20 ft. Theatre on second floor. Jas. O. Leary, bill-poster....**Newspaper**—"Essex County Republican," weekly....**Hotel**—Empire House, $1 to $2....**Railroads**—D. & H. to Port Henry, then take L. C. & M. R. R. Transfer Co., John Cronin.

MONTGOMERY—Pop., 1,000. **Palace Opera House.** Dell Case, mgr. S. c., 300. Theatre on ground floor....**Newspaper**—"Montgomery Standard."....**Hotel**—Palace....**Railroads**—Erie and Walkill Valley, D. S. Mapes, agt. Transfer, Chas. Ketchum.

MORAVIA—Pop., 2,000. **Moravia Opera House.** Shaff & Lillie, mgrs. and bus. mgrs. S. c., 600. Prices, 35c. and 50c. Illum., elec. Width prosc. opening, 25 ft. Height, 20 ft. Depth, footlights to back wall, 25 ft. Distance, curtain line to footlights, 2 ft. Distance between side walls, 48 ft. Height grooves from stage, 15 ft. Stage to rigging loft, 25 ft. 3 sets grooves. Depth under stage, 6 ft. 2 traps, located center and front center. Theatre on second floor. Chas. F. Everson, leader of orchestra. 5 to 12 in orchestra. Printing required, 4 stands, 12 3-sheets, 50 to 75 1-sheets. Dates to read, Moravia Opera House....**Newspapers**—"Valley Register" and "Republican," weekly....**Hotels**—Moravia House and Goodrich House, rates $1....**Railroad**—L. V. R. R., Geo. Follet, agt.

MT. MORRIS—Pop., 3,000. **Seymour Opera House.** Norman A. Seymour, mgr. S. c., 500. Width prosc. opening, 25 ft. Height, 14 ft. Footlights to back wall, 23 ft. Curtain line to footlights, 6 ft. Distance between side walls, 50 ft. Grooves from stage, 12 ft. 3 grooves. Depth under stage, 5 ft. 1 trap. Grooves cannot be taken up flush with fly gallery. Theatre on second floor. Printing required, 5 stands, 15 3-sheets, 50 1-sheets, 25 ½-sheets. C. Wiseman, bill-poster....**Newspapers**—"Enterprise," Wednesday. "Union," Thursday. "Picket Line" and "Post," Fridays....**Hotels**—Scoville, $2, double $1.50. American, $1.25, double $1. Genesee, $1.25, double $1....**Railroads**—Lackawanna, J. S. Malloy, agt. Erie, J. Quinliven. W. N. Y. & Pa. R. R., E. M. Stroud. Transfer, F. Hellicker. F. B. Dodge, physician. J. F. Connor, attorney.

MT. VERNON—Pop., 28,000. **City Opera House.** P. J. Ring, mgr. S. c., 1,300. Illum., gas and elec. Prosc. opening, 28 ft. Height, 25 ft. Footlights to back wall, 40 ft. Distance between side walls, 55 ft. Height to rigging loft, 65 ft. Depth under stage, 8 ft. Theatre on street floor. Wm. Butler, orchestra leader. Printing required, 10 stands, 25 3-sheets, 125 1-sheets. Jos. Ring, bill-poster. Dates should read, City Opera House. Transfer Co., Ring....**Newspapers**—"Eagle" and "Argus," daily....**Hotels**—Mt. Vernon, $1.50, double $1.25. Rabes, $1.50, $1.25....**Railroads**—New Haven & Hartford and N. Y. C.

NAPLES—Pop., 1,200. **Memorial Hall.** J. E. Lyon, mgr. and bus. mgr. S. c., 500. Illum., oil. Width prosc. opening, 20 ft. Height, 12 ft. Depth, footlights to back wall, 12 ft. 1 trap, located center stage. Theatre on second floor....**Newspapers**—"Naples Record," weekly, Wednesday. "Naples News," weekly, Wednesday....**Hotels**—The Naples, $2. Beach House, $1....**Railroad**—Lehigh Valley, R. G. Klingenberger, station agt. W. H. Tobey, express agt. Express, U. S. F. P. Barringer, physician. S. F. Lincoln, attorney.

NEW YORK.—Continued.

NEWARK—Pop., 7,000. **Sherman Opera House.** S. F. Sherman, owner and mgr., New York. S. c., 900. Prices, 25c. to $1. Illum., gas and elec. Volt., 110. Alternating current. William Vanderpool, stage carpenter. Width prosc. opening, 32 ft. Height, 22 ft. Footlights to back wall, 35 ft. Distance, curtain line to footlights, 5 ft. Distance between side walls, 66 ft. Distance between fly girders, 40 ft. Height to fly gallery, 20 ft. No grooves. Height to rigging loft, 40 ft. Depth under stage, 7 ft. 1 trap, located center forward. Theatre on third floor. 12 D. R. Huiest, scenic artist. Printing required, 7 stands, 20 3-sheets, 25 1-sheets, 25 ½-sheets. Express offices, American, National and Adams.....Publisher of programme—Gazette. Dates read, Sherman Opera House. Wm. Vanderpool, bill-poster....**Newspapers**—"Union," "Gazette," "Phelps Citizen," "Marion Enterprise," weeklies....**Hotels**—Gardinier. Newark. Arlington. Windsor. Special....**Railroads**—New York Central, A. Donk, agt. West Shore, W. B. Marsh. Pennsylvania, E. H. Coykendol. Rochester, Syracuse & Eastern Trolley. Newark & Marion Trolley. Geneva, Phelps & Newark Trolley. Clifton Springs & Newark Trolley. Transfer Co., Wm. Vanderpool.

NEW BERLIN—Pop., 1,400. **Dakin's Opera House.** T. H. Dakin, mgr. S. c., 500. Prices, 25c. to 75c. Illum., elec. Volt., 104. H. H. McGuire, elect. Width prosc. opening, 32 ft. Height, 17 ft. Depth, footlights to back wall, 29 ft. 2 grooves. Distance, curtain line to footlights, 2 ft. Between side walls, 38 ft. Height of grooves, 16 ft. Height to rigging loft, 35 ft. Depth under stage, 8 ft. Height to fly gallery, 25 ft. Grooves cannot be taken up flush with fly gallery. No scene room. Theatre on first floor. A. Ellis, prop. man. T. D. Dakin, stage mgr. F. E. Holmes, leader of orchestra. 7 in orchestra. Charles Clarke, bill-poster. Printing required, 4 stands, 6 3-sheets, 25 1-sheets, 12 ½-sheets. Dates to read, Dakin's Opera House. Express, U. S. and Adams. J. B. Noyes, physician. O. F. Matterson, lawyer....**Newspaper**—"The Gazette."....**Hotels**—New Eagle, $2 single, $1.50 double. Central, $1.50 single, $1 double. Cattaga, $1 single....**Railroads**—N. Y., Ont. & Western and Unadilla Valley Ry....Publisher of programme—George H. Willard.

NEWBURGH—Pop., 28,000. **Academy of Music.** Fred. M. Taylor, mgr., bus. mgr and press agt. S. c., 1,248. Prices, 25c. to $1. Illum., gas and elec. Volt., 110. Alternating system. Frank Vredenburgh, elect. William Huddleson, stage carpenter. Width of prosc. opening, 40 ft. Height, 40 ft. Depth footlights to back wall, 30 ft. Distance, curtain line to footlights, 3 ft. Distance between side walls, 82 ft. Distance between fly girders, 46 ft. Height, grooves from stage, 21½ ft. Stage to rigging loft, 75 ft. No grooves. Depth under stage, 9 ft. 4 traps, 2 located near center line, promp. and O. P., and 2 center. 1 bridge, located near back wall. Theatre on ground floor. Eugene Smith, scenic artist. Prof. Harry C. Buser, leader of orchestra. 6 in orchestra. Lew Conkling, prop. man. Printing required, 7 stands, 40 3-sheets, 100 1-sheets, 100 ½-sheets. Dates read, Academy of Music. Geo. O. Gardner, bill-poster and advt. agt.....**Newspapers**—"Journal," daily, J. T. Ronk. "News," daily, Thos. Reilly. "Telegram," weekly, J. F. Ruttenber....**Hotels**—Palatine, $2.50. United States, $2, $1.50. Metropolitan, $1.25, $1. Clinton, $1. Dell, $1.50, $1.25....**Railroads**—N. Y., W. S. & B., Fred Masten, agt. N. Y., L. E. & W. N. Y. C. & H. R. and N. Y. & N. E., Fred Masten, agt. Weston Transfer Co. Express, American, National, Wells-Fargo and U. S. E. O. Mitchell, physician. W. H. Hyndman, attorney. Wm. J. Wygant, typewriting....Publisher of programme—Fred M. Taylor. For open time and terms, address Julius Cahn, Empire Theatre, New York.

NEW DELL HOUSE Corner Second and Front Sts. Newburgh, N.Y.
Opposite Steamboat Landing and two blocks from Railroad Depots. ∴ Electric Cars at the door.
$1.50 Single, Double, $1.25 ANDREW DELL, Proprietor

WESTON TRANSFER CO., Ferry Building, Foot of Second Street Newburgh, N.Y.
Light and Heavy Trucking ∴ *Theatrical and Commercial Baggage a specialty*
Telephone Calls, 648 and 651 W. F. WESTON, Proprietor

NEW YORK.—Continued.

NEWPORT—Pop., 2,090. **Newport Opera House.** L. B. Tuttle, mgr. L. B. Tuttle, press agt. S. c., 600. Width prosc. opening, 25 ft. Height, 20 ft. Footlights to back wall, 30 ft. Curtain line to footlights, 5 ft. Distance between side walls, 40 ft. Distance between fly girders, 30 ft. Grooves from stage, 15 ft. Stage to rigging loft, 20 ft. 4 grooves. Depth under stage, 6 ft. 4 traps. Grooves can be taken up flush with fly gallery. Theatre on second floor. Printing required, 4 stands, 20 3-sheets, 20 1-sheets, 20 ½-sheets. R. C. Willoughby, bill-poster. Arthur Lawton, carpenter. L. B. Tuttle, leader of orchestra. 5 in orchestra....**Newspaper**—One weekly....**Hotels**—Spellman House, $1.50, double $1.25. Ingram House, $1.50, double $1.25....**Railroad**—Adrk. & St. Lawrence R. R., C. E. Andrews. Transfer, T. Longstaff. Express, American. U. G. Williams, physician. C. L. Fellows, attorney.

NEW ROCHELLE—Pop., 25,000; drawing population 30,000 extra. **New Rochelle Theatre.** Cahn & Gray, mgrs. John R. Oldfield, res. mgr. Prices vary. Prosc. opening, 28 ft. Height, 30 ft. Footlights to back wall, 55 ft. Curtain line to footlights, 4 ft. Distance between side walls, 51 ft. Between fly girders, 44 ft. Height to rigging loft, 74 ft. To fly gallery, 35 ft. Depth under stage, 7½ ft. No grooves. 3 bridges. Scene room. Theatre on ground floor. E. A. Taylor, carpenter. Geo. Le Vinas, bill-poster. Dates read, New Rochelle Theatre. Transfer Co., New Rochelle Transfer Co. Metropolitan Express Co., Adams. J. H. Brennan, physician. John A. Van Zelm, lawyer....**Newspapers**—Weekly, "Press," "Pioneer," "Paragraph," "New Era"....**Hotels**—Leonard, City, Manhattan....**Railroad**—N. Y., N. H. & H. For time and terms, address Julius Cahn, Empire Theatre, New York City.

NIAGARA FALLS—Pop., 30,000. **International Theatre.** Harris Lumberg, mgr. M. Ries, booking mgr. S. c., 1,500. Illum., elec. Volt., 104. Width prosc. opening, 40 ft. Height, 60 ft. Footlights to back wall, 35 ft. Curtain line to footlights, 4 ft. Distance between side walls, 66 ft. Distance between fly girders, 40 ft. Height to rigging loft, 60 ft. 3 traps. Depth under stage, 15 ft. Theatre on ground floor. 6 in orchestra. Niagara Frontier Bill-Posting Co., bill-posters. Printing required, 6 stands, 6 8-sheets, 30 3-sheets, 75 1-sheets, 100 ½-sheets. Dates read, International Theatre, Niagara Falls, N. Y..... **Newspapers**—"Cataract," "Gazette," "Evening News" and "Canada Record," daily ....**Hotels**—Columbia, Harvey, Niagara Falls House....**Railroads**—N. Y. C. & H. R., Michigan Central, Grand Trunk, Lehigh Valley and Wabash.

NORWICH—Pop., 7,000. **Clark Opera House.** L. B. Bassett, mgr. Scott Donaldson, press agt. S. c., 900. Prices, 25c., 35c. and 75c. Illum., gas and elec. Volt., 110. Amp., 100. Frank Wheeler, elect. Width prosc. opening, 25 ft. Height, 25 ft. 4 grooves. Distance curtain line to footlights, 3 ft. Between side walls, 50 ft. Distance between fly girders, 28 ft. Height of grooves, 14 ft. Height to rigging loft, 30 ft. Depth under stage, 3½ ft. 1 trap, centre. Height to fly gallery, 16 ft. 1 bridge, back. Grooves cannot be taken up flush with fly gallery. No scene room. Theatre on second floor. F. W. Butts, prop. man. W. T. Bassett, stage carpenter. Prof. Curley, leader of orchestra. 6 in orchestra. George Breed, bill-poster. C. C. Cornell, advt. agt. Printing required, 6 stands, 35 3-sheets, 50 1-sheets, 30 ½-sheets. Dates to read, Clark Opera House. Transfer, Buell Bros. Transfer Co. Express, U. S. and Adams. Dr. F. E. Roper, physician. Joel J. Bixby, lawyer....**Newspapers**—"Morning Sun," "Union," weekly. "Globe," weekly. "Telegraph," semi-weekly....**Hotels**—Palmer House, $1.25 single, $1 double. American, $1.25 single, $1 double. National, $1.25 single, $1 double. Eagle, $2 single, $1.50 double....**Railroads**—Lackawanna, F. W. Rogers, agt. N. Y., Ont. & Western, W. H. Conway, agt....Publisher of programme—B. F. Holdridge.

NYACK—Opera House. F. Herholz, propr. No details obtainable.

OGDENSBURG—Pop., 14,000. **Opera House.** Charles S. Hubbard, mgr., bus. mgr. and press agt. Prices 25c. to $1. Illum., gas and elec. Nelson Como, stage carpenter. Width prosc. opening, 30 ft. Height, 33 ft. Footlights to back wall, 40 ft. Curtain line to footlights, 8 ft. Distance between side walls, 64 ft. Distance between fly girders, 42 ft. Grooves from stage, 20 ft. Stage to rigging loft,

68 ft. 6 grooves. Depth under stage, 10 ft. 4 traps, located 2 in center and 1 each side. Grooves can be taken up flush with fly gallery. Theatre on ground floor. J. B. McIntosh, leader of orchestra. 10 in orchestra. N. Como, prop. man. Printing required, 5 stands, 18 3-sheets, 100 1-sheets, 125 ½-sheets. Dates read, Opera House, Ogdensburg. John Ashwood & Son, bill-posters....**Newspapers**—"Journal" and "News," dailies. "Ogdensburg Advance," Thursday. "Ogdensburg Mirror," Saturday. "News," Sunday....**Hotels**—Norman, $2, $1.50. Seymour, single $2, double $1.75. Windsor, $1.25, double $1. Erwin, $1 per day, single and double....**Railroads**—R. W. & O., Edward Dillingham, agt. Utica & Black River, Edward Dillingham, agt. O. & L. C., John Brown, agt. Transfer Co., John Ashwood & Son, 20 Canton street. Express, American. Malby & Lucey, attorneys. John Morley, typewriting....Publishers of programme—"Daily News."

Transit and Permanent — Hotel, Cafe and Restaurant

THE NEW WINDSOR — P. T. McELLEN, Proprietor

75-81 State Street, Ogdensburg, N. Y.

Special Rates for Theatrical People

OLEAN—Pop., 16,000. **Olean Opera House.** M. W. Wagner, mgr. Jas. H. Havens, bus. mgr. Prices, 25c. to $1. Illum., gas and elec. Donald Prosser, elect. John Odell, stage carpenter. Width of prosc. opening, 30 ft. Height, 30 ft. Footlights to back wall, 30 ft. Curtain line to footlights, 1 ft. Distance between side walls, 60 ft. Distance between fly girders, 40 ft. Grooves from stage, 18 ft. Stage to rigging loft, 32 ft. Depth under stage, 12 ft. 1 trap, located center of stage. 2 bridges, located prompt. and O. P. No grooves. Theatre on ground floor. Dennis Keating, leader of orchestra. 6 in orchestra. Bennie Luntz, prop. man. Printing required, 7 stands, 20 3-sheets, 50 1-sheets, 100 ½-sheets, 2,000 heralds, 200 window cards. Dates read, Olean Opera House....**Newspapers**—"Morning Times," C. D. Straight. "Evening Herald," H. D. Sibley. Weekly, "Times." "Democrat."....**Hotels**—Olean House, $3, $2. Grand Central, $1.50, $1.25. Imperial, $1.50, $1.25. Daley's Inn, $1.50, $1.25....**Railroads**—Erie R. R. Co., M. L. Lee, agt. Pennsylvania R. R. Shawmut R. R. Transfer Co., L. Y. Miller & Sons, theatre. Orchestra call, 5 p. m.

ONEIDA—Pop., 7,800. No theatre at present. New one now in contemplation.

ONEONTA—Pop., 10,000. **Oneonta Theatre.** O. S. Hathaway, lessee and mgr. Ralph P. Stoddard, bus. mgr. For time, address O. S. Hathaway, Middletown, N. Y. S. c., 1,032. Prices, 25c. to $1. Illum., gas and elec. Volt., 104. Alternating. Amp., 350. G. A. Lane, elect. Width prosc. opening, 35 ft. Height, 24 ft. Footlights to back wall, 42 ft. 1 groove. Distance between fly girders, 44 ft. Height of grooves, 18 ft. Height to rigging loft, 55 ft. Depth under stage, 12 ft. 1 trap, located centre. Grooves can be taken up flush with fly gallery. Theatre on ground floor. E. Georgia, prop. man. W. E. Ford, stage carpenter. R. E. Gardner, leader of orchestra. 8 in orchestra. Frank Evans, bill-poster and advt. agt. Printing required, 7 stands, 35 3-sheets, 50 ½-sheets. 150 lithos, 3,000 heralds. Dates read, Oneonta Theatre. Transfer, E. C. Beach. Express, National. A. W. Cutler, physician. E. A. Haywood, lawyer.... **Newspapers**—"Star," morning, H. Lee, critic. "Herald," Thursday, Mr. Saxton, critic. "Spy," Tuesday, A. D. Hitchcock, critic. "Democrat," Thursday, Arthur Bishop, critic. "Leader," R. Stoddard....**Hotels**—Windsor, single $1.50, double $1.25. Central, $2.50 single, $2 double. Wilson House, $1....**Railroads**—D. & H. and U. & D.....Publishers of programme—Dragon Press. For time and terms, address Julius Cahn, Empire Theatre, New York.

OSWEGO—Pop., 25,000. Country and trolley drawing population, 7,000 more. **Richardson Theatre.** Henocksburg Bros., lessees. W. A. Wesley, mgr. Prices, 15c. to 75c. and 25c. to $1. Illum., gas and elec. Volt., 115. T. H. system. J. W. Schaffer, elect. E. W. Edwards, stage carpenter. Width prosc opening, 38 ft Height, 28 ft. Footlights to back wall, 50 ft. Curtain line to footlights. 3½ ft. Distance between side walls, 68 ft. Distance between fly girders, 47 ft. Grooves from stage, telescope from 16 to 24 ft. Stage to rigging loft, 60 ft. 6 grooves.

NEW YORK.—Continued.

Depth under stage, 11 ft. 2 traps, located between 3d and 4th grooves. Grooves can be taken up flush with fly gallery. Theatre on first floor. F. N. Schilling, leader of orchestra. 8 in orchestra. Printing required, 9 stands, 30 3-sheets, 50 1-sheets, 75 ½-sheets, 5,000 heralds. Dates read, Richardson Theatre. Joe A. Wallace, bill-poster and advt. agt....**Newspapers**—Daily, evening, "Palladium." "Times," daily, evening. "Bulletin," weekly, Sunday. Special Correspondents "Buffalo Express," "Utica Saturday Globe." "Sunday Syracuse Herald." "Syracuse Post-Standard."....**Hotels**—Deep Rock, $2. Hamilton House, $1.25, $1.50. Waldorf, European, rooms 50c. up....**Railroads**—N. Y. Central. Del., Lac. & Western. Rome, Watertown & Ogdensburg. N. Y., Ontario & Western. Transfer, Wallace, Water street. First-class cafe attached to theatre. Express, American, National, Adams and United States. J. K. Stockwell, physician. Thomas H. King, attorney. Miss Dora Battles, typewriting....Publisher of programme—Oswego Publishing Co. For time and terms, address Julius Cahn, Empire Theatre, New York City.

OSSINING—Pop., 20,000 to draw from. **Olive Opera House.** J. H. Silver, mgr. and bus. mgr. Wm. P. Corcoran, press agt. S. c., orchestra, 475; balcony, 500. Prices vary. Illum., gas and elec. T. Collyer, elect. Width prosc. opening, 24 ft. Height of same, 18 ft. Depth, footlights to back wall, 25 ft. Distance, curtain line to footlights, 2½ ft. Between side walls, 50 ft. Height of grooves, 20 ft. Depth under stage, 4½ ft. No traps. No bridges. Grooves cannot be taken up flush with fly gallery. No scene room. Theatre on second floor. P. T. Peters, scenic artist. Wm. Druckworth, prop. man. Geo. Rasmus, stage carpenter. C. Wagner, leader of orchestra. Nuldrum, bill-poster. Printing required, 5 stands, 15 3-sheets, 25 1-sheets, 40 ½-sheets. Dates to read, Olive Opera House, Ossining, N. Y. Transfer Co., Baker's. Express office, station. Dr. Sheehan, physician. Francis Larken, lawyer....**Newspapers**—"Daily Citizen," "Daily Sentinel"; "Democratic Register," weekly; "Republican," weekly, issued Saturday morning....**Hotels**—Wescora Hotel, $2 straight; Keenan Hotel, $1.50 single, $2 double; St. Clair, $1 single, $1.50 double; St. Cloud, $1 single, $1.50 double....**Railroad**—N. Y. C. & H. R. R. R. Only theatre in city....Publisher of programme, Edward Crane.

OWEGO—Pop., 5,000. **Ahwaga Hall.** J. C. Kenyon, propr. and mgr., Owego, N. Y. S. c., 400. Prices, 25c., 35c., 50c. Illum., gas and elec. Volt., 110. Theatre on second floor. Printing required, 6 stands, 10 3-sheets, 50 1-sheets, 50 ½-sheets, 1,000 heralds. Dates read, Ahwaga Hall....**Newspapers**—"Owego Record," daily; "Times," "Gazette," weekly....**Hotels**—Ahwaga House, $1.25, $1.50; Dugan House, $1; Park, $1, $1.25....**Railroads**—Erie, Frank Able, agt.; D., L. & W., H. Cory.

PAINTED POST—Pop., 1,500. **Bronson Opera House.** A. S. Badger, mgr. S. c., 500 to 600. Theatre on third floor. Printing required, 3 stands, usual number 3, 1 and ½-sheets. Bill-poster, address mgr.....**Hotel**—Bronson House, $2, $1.50. ....**Railroads**—D., L. & W., Max Vezie. N. Y., L. E. & W., P. J. Donohue. Transfer Co., T. R. Osborne & Son.

PALMYRA—Pop., 4,000. **Palmyra Opera House.** H. L. Averill, mgr. Prices, 25c. to 75c. Illum., gas and elec. Geo. Calhoun, stage carpenter and stage mgr. Width of prosc. opening, 30 ft. Height, 20 ft. Footlights to back wall, 30 ft. Curtain to footlights, 4 ft. Distance between side walls, 62 ft. Distance between fly girders, 40 ft. No grooves. Stage to rigging loft, 32 ft. Depth under stage, 8 ft. 1 trap, located center of stage. Theatre on second floor. Sosman & Landis, scenic artists. Printing required, 1 4x5, 1 4x6, 2 4x7 and 1 8x4 stands, 25 3-sheets, 75 1-sheets, 50 ½-sheets, 175 lithos. Dates read, Palmyra Opera House. Palmyra Bill-Posting Co., bill-posters....**Newspapers**—"Palmyra Courier," issued Thursdays. "Wayne County Journal," issued Wednesdays.... **Hotels**—Powers, $2, double $1.50 Eagle, $1.50, double $1.25. St. James, $1.50, double $1.25....**Railroads**—N. Y. C. R. R., P. Green. West Shore R. R., George Randolph. Transfer Co., Geo. Tripp. Express, American and National. Hennessy, physician. G. S.Tinklepaugh, attorney....Publisher of programme—"Courier."

NEW YORK.—Continued.

PATCHOGUE—Pop., 5,000. **Lyceum.** J. C. Mills, mgr., bus. mgr. and press agt. S. c., 550. Prices, 25c. and 50c. Illum., elec. J. C. Mills, elect. Width prosc. opening, 27 ft. Depth, footlights to back wall, 30 ft. Distance between side walls, 60 ft. Distance between fly girders, 27 ft. Stage to rigging loft, 18 ft. 5 grooves. Printing required, 10 stands. Dates read, Lyceum. Elihu Smith, bill-poster....**Newspapers**—One weekly, Friday....**Hotels**—Roes, Central, $2.... **Railroad**—L. I. R. R.

PEEKSKILL—Pop., 15,000. **Colonial Theatre.** F. S. Cunningham, mgr. S. c., 1,050. Prices, 25c. to $1. Illum., elec. Volt., 110. Alternating system. Width prosc. opening, 34 ft. Height, 25 ft. Footlights to back wall, 39 ft. Curtain line to footlights, 2 ft. Distance between fly girders, 45 ft. Distance between side walls, 60 ft. Height to rigging loft, 52 ft. 3 traps. Height to fly gallery, 25 ft. Theatre on ground floor. 6 in orchestra. F. S. Cunningham, bill-poster. Printing required, 7 stands, 8x4, 24 3-sheets, 25 hangers, 150 lithos, 2,500 heralds....**Newspapers**—Daily, "Republican," Mr. Gardner. Weekly, "Democrat," Saturday, Mr. Briggs. "Blade," Thursday, Mr. Walsh. "Review," Mr. Pendell....**Hotels**—Eagle, Raleigh, Commercial....**Railroad**—N. Y. C. & H. R. R. R....Publisher of programme—Daily Union. For time and terms, address Julius Cahn, Empire Theatre, New York City.

THE HOTEL RALEIGH
CLIFTON E. FORBUSH, Proprietor
PEEKSKILL ON THE HUDSON
Handsome Grill Room. A Modern Fire-Proof Hotel, 41 Miles from New York. Free Garage
AMERICAN AND EUROPEAN PLAN
PEEKSKILL'S LEADING HOTEL PROFESSIONAL RATES

Eagle Hotel PEEKSKILL, N.Y.
RATES, $2.00 PER DAY
Offfcial Headquarters for all Automobile Clubs of America. Special Rates to the Profession
FRANK FRYE, Proprietor. GEO. W. WINTERS, Manager

PENN YAN—Pop., 6,000. **The Yates Lyceum.** H. E. Bell, mgr. S. c., 1,000. Width prosc. opening, 34 ft. Height. 28 ft. Footlights to back wall, 40 ft. Curtain line to footlights, 3 ft. Distance between side walls, 55 ft. Distance between fly girders, 45 ft. Grooves from stage, 14 to 20 ft. Stage to rigging loft, 35 ft. 4 grooves. Depth under stage, 9 ft. 4 traps. Grooves can be taken up flush with fly gallery. Frank Marring, carpenter. Chas. Smith, prop. man. Prof. Jackson, leader of orchestra. 7 in orchestra. Theatre on ground floor. Printing required, 5 stands, 25 3-sheets, 200 1 and ½-sheets. Dates read, The Yates Lyceum. F. Maring, bill-poster....**Newspapers**—"Express," issued Wednesday, Scofield. "Chronicle," issued Wednesday, D. C. Ayres. "Democrat," issued Friday, H. C. Earle....**Hotels**—Benham, $2. Knapp, $2, double $1.50. Central, $1, double $1. Shearman, $1, double $1....**Railroads**—Northern Central, C. B. Shaw, agt. New York Central, H. D. Stoll, agt. Transfer Co., E. Landon. Express, Wells-Fargo & Co., American and Adams. Frank Sampson, physician. Huson & Dwelle, attorneys.

PERRY—Pop., 6,000. **Auditorium.** Smith & Olmsted, mgrs. S. c., orchestra, 251, balcony 149, gallery 261 and boxes 24. Illum., elec. Volt., 110. Amperes, 400. C. W. Smith, elect. Width of prosc. opening, 30 ft. Height, 21 ft. Depth, footlights to back wall, 29 ft. Distance, curtain line to footlights, 4 ft. Between side walls, 56 ft. Distance between fly girders, 39 ft. Height to rigging loft, 36 ft. Depth under stage, 7 ft. 1 trap, located center. Theatre on ground floor. Dr. Ed. Reed, leader of orchestra. 5 in orchestra. Jay Wilcox, bill-poster. Printing required, 2 stands, 4x12; 4 3-sheets, 50 lithos, 2,500 heralds. Dates read, Auditorium. J. M. Whalen, transfer. American express....**Newspapers**—"Herald and News" and "Record," Thursdays....**Hotels**—Perry. Covington....**Railroads**—Erie. B., R. & P. and Silver Lake R. R.

NEW YORK.—Continued.

PETERSBURG—Pop., 1,500. **Eagle Opera House.** H. A. Moses, mgr. S. c., 500. Prices, 20c. and 30c. Illum., oil. Chas. E. Greene, stage carpenter. 6 sets of scenery. Width prosc. opening, 20 ft. Height, 12 ft. Depth footlights to back wall, 30 ft. Distance between side walls, 50 ft. Height grooves from stage, 10 ft. 4 grooves. Depth under stage, 4 ft. 1 trap, located centre. Theatre on second floor. Printing required, 25 ½-sheets. Dates read, Eagle Opera House....**Hotels**—Union House, $1. Welch House, $1....**Railroad**—Rutland R. R., Bert Simmons, agt. Transfer, A. C. Hakes.

PHILMONT—Pop., 4,000. **Philmont Opera House.** Carney & Carney, mgrs. J. F. Carney, treas. F. W. Decker, rep. E. J. Beardsley, press agt. S. c., 800. Prices, 25c. to 75c. Illum., oil. Width prosc. opening, 35 ft. Height, 14 ft. Depth, footlights to back wall, 42 ft. Distance, curtain line to footlights, 3 ft. Distance between side walls, 50 ft. Distance between fly girders, 38 ft. Height, grooves from stage, 13 ft. Stage to rigging loft, 19 ft. 4 sets grooves. Depth under stage, 5 ft. 1 trap. Grooves can be taken up flush with fly gallery. Scene room. Theatre on ground floor. Printing required, 4 stands, 20 3-sheets, 100 1-sheets, 50 ½-sheets. Dates read, Philmont Opera House. John Dykeman, bill-poster, stage carpenter, prop. man and advt. agt....**Newspaper**—"Philmont Sentinel," weekly, Friday....**Hotels**—Vanderbilt House, $1.50, $1.25, Hopkins House, $1.25, $1. Yerrick House, $1.25, $1. Empire House, $1.25, $1....**Railroads**—Harlem. N. Y. C., F. Shutes, agt. Boston & Albany, E. Prouty, agt. J. O. New, Transfer Co. Express, American. Vedder, physician. F. B. Lindsey, attorney.

PINE PLAINS—Pop., 500. **Bowman Opera House.** J. S. Bowman, mgr. S. c., 550. Width prosc. opening, 20 ft. Height, 10 ft. Footlights to back wall, 18 ft. Curtain line to footlights, 3 ft. Distance between side walls, 35 ft. Grooves from stage, 9 ft. 8 grooves. Depth under stage, 4 ft. 2 traps, located center and one end. Grooves can be taken up flush with fly gallery. Theatre on second floor. Printing required, 1 stand, 2 sets 3-sheets, 75 ½-sheets. J. S. Bowman, prop. man. L. H. H. Rollins, bill-poster....**Newspapers**—"Register" and "Herald," issued Thursdays....**Hotels**—Pine Plains. Stissing House....**Railroads**—P. & E. R. R., A. P. Niver. P. R. & N. E. R. R., P. R. Seley. N. D. C. R. R., P. R. Seley. Transfer Co., Wm Owens. Express, American and Adams. H. C. Wilber, physician. Frank Eno, attorney.

PLATTSBURGH—Pop., 10,000. **Plattsburgh Theatre.** M. H. Farrell, mgr. Prices, 25c. to $1.50. Illum., gas and elec. T. M. Farrell, treas. A. Dignard, stage carpenter. Width prosc. opening, 32 ft. Height, 32 ft. Footlights to back wall, 40 ft. Curtain line to footlights, 2 ft. Distance between side walls, 62½ ft. Distance between fly girders, 42 ft. Grooves from stage, 15 to 25 ft. Stage to rigging loft, 65 ft. 4 grooves. Depth under stage, 14 ft. 3 traps, located 2 down stage, 1 center of stage. 1 bridge, in 3 section, located up stage back of 4th groove. Grooves can be taken up flush with fly gallery. Theatre on second floor. 8 in orchestra. Peter Richard, prop. man. Printing required, 6 stands, 35 3-sheets, 50 1-sheets, 50 ½-sheets. Dates read, Plattsburgh Theatre....**Newspapers**—"Press," and "Evening News," daily. "Sentinel," weekly, J. A. Haggerty. "Republican," weekly, Thos. Weldon. "Farmer," weekly, T. F. Mannix....**Hotels**—Witherill, $2, double same. Cumberland, $2, double same. Fouquet, $2.50, double $2. Bon Air, $1, double same. Commercial, $1.25, $1....**Railroads**—Del. & Hudson, S. D. Curtis, agt. Chateaugay, S. D. Curtis, agt. Champlain Transportation Co's. Steamers, D. A. Loomis, Supt., Burlington, Vt. Express, National. Weeds, Smith & Conway, attorneys....Publishers of programme—J. W. Tuttle & Co.

PORTCHESTER—Pop., 14,000. **Fehrs Opera House.** Wm. H. Fehrs, mgr. S. c., 900. Width prosc. opening, 26 ft. Height, 18 ft. Distance curtain line to footlights, 5 ft. Distance between side walls, 48 ft. No grooves. Stage to rigging loft, 33 ft. Depth under stage, 9 ft. 4 traps. Theatre on ground floor. Printing required, 7 stands, 25 3-sheets, 75 1-sheets, 75 ½-sheets....**Newspapers**—"Record," daily, F. T. French, critic. "Daily Item," T. J. Blain, critic....**Hotels**—Irving, $1.50 and $1.25. Windsor, $2....**Railroad**—N. Y., N. H. & H., Joseph Hamill, agt. Transfer, People's Express. For time and terms, address Julius Cahn, Empire Theatre, New York.

NEW YORK.—Continued.

PORT HENRY—Pop., 2,700; 8,000 within 5 miles. **Village Hall.** Board of Trustees, mgrs. Village President, bus. mgr. Village Clerk, press agt. S. c., 206 back of orchestra; parquette, 190; balcony, 125; 4 boxes, 8 seats each. Prices according to merit of performance, 50c. to $2. Illum., gas and elec. Volt., 108. Amperes, 8. System, Stanley. Jay Brand, elect. Width prosc. opening, 28 ft. Height of same, 26 ft. Depth, footlights to back wall, 30 ft. Distance, curtain line to footlights, 4 ft. Between side walls, 54.4 ft. Distance between fly girders, 2 ft. No grooves; independent pulleys. Height to rigging loft, 46.10 ft. Depth under stage, 9 ft. No traps, but can make. Height to fly gallery, 46 ft. 1 bridge, north side. Scene room. Theatre on ground floor. C. H. Huiest Theatrical Scenery Co., Troy, N. Y., scenic artist. F. H. Moon, prop. man. Thos. Edwards, stage carpenter. Fred Flint and T. H. Helms, leaders of orchestra. 3 to 6 in orchestra. Fred Peterson, bill-poster. Village Clerk, advt. agt. Printing required, 4 stands, 10 3-sheets, 25 1-sheets, 50 ½-sheets. Dates to read either way. Transfer Cos., J. H. Cronan, Patrick Daley, Henry Maple. Express office, National. T. H. Canning, C. B. Warner and C. T. Walton, physicians....**Newspapers**—"Essex County News," weekly, Friday, circulation 2,000, E. A. Knight, critic; "Essex County Republican," weekly, Friday, circulation 6,000, Ada J. R. Beers, critic....**Hotels**—Lee House, $2; New Brunswick, $2; Cleland, $1; Stickney House, $1....**Railroads**—Delaware & Hudson Co., Thos. H. Breen, station agt.... Publishers of programme—Both papers.

PORT JEFFERSON—Pop., 3,000. **Athena Hall.** Chas. A. Squires, mgr. S. c., 750. Stage dimensions, 25x38 ft. Width prosc. opening, 20 ft. Height, 13 ft. Footlights to back wall, 36 ft. Curtain line to footlights, 7 ft. Grooves from stage, about 15 ft. Depth under stage, 3½ ft. 1 trap, located centre. Grooves cannot be taken up flush with fly gallery. Theatre on first floor..**Newspapers**—Weekly, "Port Jefferson Times," Saturday. "Echo," Friday....**Hotels**—Smith's, Port Jefferson, Townsend House....**Railroad**—L. I. R. R., N. R. Schofield.

PORT JERVIS—Pop., 12,000. **Casino.** O. S. Hathaway, lessee and mgr. Address, Middletown, N. Y., for time. Wm. A. Kadel, res. mgr. S. c., 1,000. Prices, 25c. to $1. Illum., elec. and gas. Width prosc. opening, 30 ft. Height, 20 ft. Depth footlights to back wall, 27 ft. Distance curtain line to footlights, 1 ft. Distance between side walls, 70 ft. Height grooves from stage, 15 ft. Grooves lift flush with fly gallery. Stage to rigging loft, 25 ft. 4 sets grooves. Depth under stage, 4 ft. 4 traps, located 2 centre and 2 on side. Theatre on second floor. James Lehu, carpenter. John Delaney, prop. man. Chas. Fenner, leader of orchestra. Printing required, 8 stands, 25 3-sheets, 200 lithos., 3,500 heralds. Dates read, Casino. House, bill-poster....**Newspapers**—"Gazette," "Union," daily....**Hotels**—Delaware House, Fowler House, American House, Exchange Hotel, Erie House, Hotel Columbia....**Railroads**—Erie, N. Y., O. & W. R. R. Transfer, Towner Transfer. Express, Wells-Fargo. W. L. Jones, physician. C. E. Cuddeback, attorney. For time and terms, address Julius Cahn, Empire Theatre, New York.

PORT LEYDEN—Pop., 1,000. Suburbs, 1,000. **Von Hoytte Opera House.** Friend Hoyt, mgr., bus. mgr. and press agt. S. c., 450. Prices, 35c. and 50c. Illum., elec. Width prosc. opening, 23 ft. Height, 12 ft. Depth footlights to back wall, 23 ft. Distance curtain line to footlights, 3 ft. Distance between side walls, 43½ ft. Height grooves from stage, 12 ft. 4 grooves. Depth under stage, 4 ft. Theatre on second floor. Sosman & Landis, scenic artists. F. K. Ward, prop. man. Printing required, 3 stands, 5 3-sheets, 50 window sheets. Dates read, Von Hoytte Opera House. F. K. Ward, bill-poster....**Newspaper**—"Courier," weekly, C. J. Donnelly, theatrical printing a specialty....**Hotels**—Brunswick, $1, $1.25. Powers House, $1. Walcott, $1....**Railroad**—R., W. & O., W. H. Hamblin, agt. Transfer, E. Williams. W. H. Johnson, physician. I. A. Wormuth, attorney.

POTSDAM—Pop., 5,000. **Potsdam Opera House.** Joseph P. Barnett, mgr. and press agt. S. c., 900. Prices, 25c. to 75c. Illum., elec. John Dowe, stage carpenter. Width prosc. opening, 33 ft. Height, 18 ft. Depth, footlights to back wall, 40 ft. Distance, curtain line to footlights, 2 ft. Distance between side walls, 60 ft. Height of grooves from stage, 14 ft. Theatre on second floor. L.

E. Wilker, leader of orchestra. Joseph P. Barnett, prop. man. Printing required, 6 stands, 15 3-sheets, 100 1-sheets, 50 ½-sheets. Dates to read, Potsdam Opera House. James Brown, bill-poster. Joseph P. Barnett, advt. agt....**Newspapers**—"Courier and Freeman," Herald-Recorder," weekly....**Hotels**—Arlington, $1.50, $2; Albion, $2....**Railroad**—R., W. O.

POUGHKEEPSIE—Pop., 25,000. **Collingwood.** G. W. Millard, mgr. S. c., 1,500. Illum., gas and elec. Volt., 110. Alternating. System, T. & H. Width prosc. opening, 35 ft. Height, 27 ft. Footlights to back wall, 35 ft. Distance between side walls, 80 ft. Distance between fly girders, 48 ft. Stage to rigging loft, 58 ft. Depth under stage, 10 ft. Traps, sectional. Theatre on ground floor. Charles Robertson, leader of orchestra. 5 in orchestra. Poughkeepsie Bill-posting Co., Opera House. Dates read, Collingwood Opera House. Printing required, 7 stands, 25 3-sheets, 100 1-sheets, 100 ½-sheets, lithos....**Newspapers**—"Eagle," morning, Geo. W. Davids, critic. "News-Press," R. E. Connell, critic. "Enterprise," evening, F. B. Howard, critic. "Star," evening, Walter S. Leach. "Sunday Courier," M. DuBois, critic....**Hotels**—Nelson House, $2.50 and up. Morgan House, $2 up....**Railroads**—N. Y. C. & H. R. R. R. West Shore R. R. P. R. N. E. R. R. Transfer Co., Poughkeepsie Transfer, 9 Market street. Express offices, American and Adams....Publisher of programme—E. A. Nelson.

THE PALATINE, Newburgh, N.Y.
H. N. BANE & CO. Rates, $2.50 per day
The Modern Hotel of the Hudson Valley

NELSON HOUSE, Poughkeepsie, N. Y.
H. N. BANE & CO.
Rates, $2.50 and up

RIPLEY—Pop., 2,000. **Randall Opera House.** E. C. Porter, mgr. S. c., 600. Theatre on second floor. William Vrooman, bill-poster....**Newspaper**—"Ripley Review," weekly....**Hotel**—Ripley House....**Railroads**—Lake Shore, E. E. La Due, agt. Nickel Plate, M. P. Sherwood. Transfer, Bryant Bros.

ROME—Pop., 20,000. **O'Connell's Opera House.** S. E. Dillon, mgr. No details obtainable.

RONDOUT AND KINGSTON—**Rondout Opera House.** W. G. Finley, mgr. Pop., 25,000. Drawing, 35,000. S. c., 1,000. Prices vary according to attraction. Illum., elec. Steam heat. No grooves. Prosc. opening, 32 ft. Height, 25 ft. Footlights to back wall, 30 ft. Curtain line to footlights, 2 ft. Height to rigging loft, 40 ft. Height to fly loft, 25 ft. Between walls, 55 ft. Theatre on first floor. Dates read, Rondout Opera House. For time and terms, address Julius Cahn, Empire Theatre, New York....**Newspapers**—"Freeman," "Leader," "Express," all daily....**Hotels**—Mansion House. Fishers. Transport Hotel. Ormarods Hotel....**Railroads**—N. Y. Central. W. S. R. R. Wallkill Valley. U. & D. O. & W., Port Jervis Branch. Transfer Co., Winters Express. A. A. Stern, physician. H. F. Groves, lawyer. For time and terms, address Julius Cahn, Empire Theatre Building, New York.

The Old Established MANSION HOUSE The Leading Hotel in the City
G. W. PALMER, Proprietor. RONDOUT-KINGSTON, N. Y.
RATES, $2.00 and $2.50 SPECIAL RATES TO THE PROFESSION

ROSENDALE—Pop., 6,000. **Rosendale Theatre.** Patrick Rielly, mgr. and bus. mgr. Jacob Huben, press agt. S. c., orchestra 270, balcony 200, gallery 180. Prices, orchestra, 50c., balcony, 35c., gallery, 25c. Illum., gas and Rochester lamps. Stage dimensions, 25 ft. deep, 40 ft. wide. Width prosc. opening, 25 ft. Height of same, 15 ft. Depth, footlights to back wall, 25 ft. Distance, curtain line to footlights, 2 ft. Between side walls, 44 ft. Height of grooves, 15 ft. 6 grooves. Height to rigging loft, 20 ft. Depth under stage, 5 ft. 1 trap, located left hand side. Height to fly gallery, 30 ft. 4 bridges. Grooves can be taken up flush with fly gallery. Scene room. Theatre on first floor. Jacob Huben, prop. man. John F. McCabe,

stage carpenter. Piano. Jacob Huben, bill-poster. Printing required, 10 stands, 5 3-sheets, 3 1-sheets, 2 ½-sheets. Transfer Co., our own. Express office, National. Dr. Mead, physician. J. E. Hardinburgh, lawyer....**Newspaper**—Weekly, "Rosendale Journal."....**Hotels**—Two hotels, $1.50 single, $1 double. Cannon Bros., $1.50 single, $1 double. Boarding houses, $1.50 single, $1 double. Shinins & Paleus, $1.50 single, $1 double....**Railroad**—Walkill Valley via West Shore.

SACKETT'S HARBOR—Pop., 1,000. **Lane's Opera House.** H. J. Lane, mgr. S. c., 700. Illum., gasoline. Width prosc. opening, 18 ft. Height, 12 ft. Depth footlights to back wall, 18 ft. 5 grooves. Distance curtain line to footlights, 2 ft. Between side walls, 43 ft. Depth under stage, 3½ ft. 2 traps. Height to fly gallery, 12 ft. Theatre on second floor. C. Gamble, stage carpenter. No orchestra. Printing required, 2 stands, 10 3-sheets, 25 1-sheets, 25 ½-sheets. Transfer, H. M. Potter. Express, American.

Barracks. 600 soldiers, adjacent village, 1,266. **Madison Barrack's.** Post Exchange, mgrs. S. c., 400. Prosc. opening, 22 ft. Height, 22 ft....**Hotels**—Sackett's, Eveleigh....**Railroad**—N. Y. C. & H. R.

SAG HARBOR—Pop., 3,500. **The Atheneum.** Ivan C. Byram, mgr. S. c., 650. Width of prosc. opening, 24 ft. Height, 15 ft. Footlights to back wall, 20 ft. Curtain line to footlights, 4 ft. Distance between side walls, 44 ft. Theatre on first floor....**Newspapers**—"Express," issued Thursday. "Corrector," issued Saturday....**Hotels**—Nassau House. American House....**Railroad**—Long Island. Express, Long Island.

SALAMANCA—Pop., 8,000. **Salamanca Opera House.** J. D. Melenbacker, mgr. S. c., 650. Prices vary. Illum., gas and elec. Volt., 110. Width prosc. opening, 31 ft. Height, 18 ft. Footlights to back wall, 30 ft. 6 grooves. Height of grooves, 14 ft. Grooves may be taken up flush with fly gallery. Distance between side walls, 73 ft. Between fly girders, 40 ft. Height to rigging loft, 30 ft. Depth under stage, 4 ft. 2 traps. Theatre on second floor. Glenn Goodsell, stage carpenter. 5 in orchestra. Nellie Melenbacker, leader of orchestra. Printing required, 4 stands, 15 3-sheets. P. H. Bourne, physician....**Hotels**—Dudley, Keating, Phoenix, Forge....**Railroads**—Erie, B. R. & P., Pennsylvania.

SALEM—Pop., 2,800. **Proudfit Hall.** Johnson & Dundon, mgrs. Write direct for dates and prices. Cruikshank & Hill, press agts. S. c., 800. Prices, 25c., 35c. and 50c. Width prosc. opening, 32 ft. Height, 18 ft. Depth, footlights to back wall, 24 ft. 8 grooves. Distance, curtain line to footlights, 8 ft. Height of grooves, 17½ ft. Height of rigging loft, 24 ft. Depth under stage, 4 ft. 2 traps, located center and side. 1 bridge, right side. Grooves can be taken up flush with fly gallery. Scene room. Theatre on first floor. Chas. Bruce, prop. man. Copeland, stage carpenter. W. W. Bingham, bill-poster and advt. agt. Printing required, 12 stands, 24 1-sheets. Dates read, Proudfit Hall. National Express. A. M. Young, physician. James Gibson, lawyer....**Newspapers**—"Sun," "Review-Press" and "Axium."....**Hotels**—Ondawa, Central and Salem House, White House....**Railroad**..Delaware & Hudson....Publisher of programme—Wm. Brigham. Frank Hill, typewriting.

SANDY CREEK—Pop., 1,200. **Allen Opera House.** D. A. Colony, mgr. S. c., 530. Illum., gas. Width prosc. opening, 22 ft. Height, 12 ft. Printing required, 2 stands, 3 3-sheets, 50 1-sheets, 75 ½-sheets. Dates to read, Allen Opera House. Theatre on ground floor....**Newspaper**—"News," weekly....**Hotels**—Sandy Creek House and American House....**Railroad**—N. Y. C. & H. R....Publisher of programme—News.

SARANAC LAKE—Pop., 5,000. **Opera House.** F. M. Jackson, mgr. S. c., 510. Prices, 25c. to 75c. Illum., elec. Width prosc. opening, 20 ft. Height, 14 ft. Distance, curtain line to footlights, 1 ft. Steam heat. Theatre on second floor. N. Dawson, prop. man. Printing required, 2 4x4, 1 8-sheet, 12 3-sheets, 4 28-sheets, 40 lithos, 1,000 heralds. Dates read, Opera House. N. Dawson, bill-poster....**Newspapers**—"Enterprise," weekly, Thursday. "Forum," Friday. "Northern New Yorker," Saturday....**Hotels**—Franklin, $1. American, $1. Riverside Inn, $2.50. Berkeley, $2.50....**Railroads**—N. Y. Central, R. R., C. W. Wilson, agt. D. & H., A. D. Manning, agt. Transfer Co., Sheldon.

NEW YORK.—Continued.

SARATOGA—Pop., 13,000 winter; 100,000 summer. **Town Hall Theatre.** Carlyle Sherlock, mgr. S. c., 1,200. Prices according to attraction. Illum., gas and elec. Direct and alternating current. Prosc. opening, 36x28 ft. Footlights to back wall, 36 ft. Distance between side walls, 70 ft. Height to rigging loft, 40 ft. Height of grooves from stage, 18 ft. 6 in. Distance between girders, 40 ft. Depth under stage, 7 ft. 6 grooves. 6 traps. Scene room. O. Derlick, stage carpenter. ———, prop. man. 5 in orchestra. Printing required, 10 stands, 10 8-sheets, 40 3-sheets, 200 lithos, 4,000 heralds, 2,000 to-night flyers, 250 cards. Dates read, Town Hall Theatre. Empire Bill-Posting Co., bill-posters. Saratoga Transfer Co. Express office, National....**Newspapers**—Daily, "Saratogian," "Review," "Sun," "Ballston Journal." For time and terms, address Julius Cahn, Empire Theatre Building, New York City.

SWEENY'S HOTEL, J. T. SWEENY, Prop. 18, 20 and 22 RAILROAD PLACE
SARATOGA SPRINGS, N. Y.
POPULAR RATES TO THEATRICAL PEOPLE

SCHENECTADY—Pop., 58,689. **Van Curler Opera House.** C. H. Benedict, mgr., bus. mgr. and press agt. Prices according to attraction. Illum., elec. Volt., 118. Alternating. Amperes, 700. System, Edison. C. H. Penoyar, stage carpenter. Width prosc. opening, 36 ft. Height, 30 ft. Footlights to back wall, 40 ft. Curtain line to footlights, 2 ft. Distance between side walls, 72 ft. Distance between fly girders, 54 ft. Grooves from stage, 20 ft. Height of stage to rigging loft, 70 ft. Grooves, 6 each side. Depth under stage, 10 ft. 6 traps. 2 bridges. Grooves can be taken up flush with fly gallery. Scene room. Theatre on ground floor. D. C. Lithgow, scenic artist. Frank Gooden, prop. man. Geo. E. Revitt, leader of orchestra. 8 in orchestra. Printing required, 10 stands, 35 3-sheets, 75 1-sheets, 150 ½-sheets. Dates read, Van Curler Opera House. C. H. Benedict, advt. agt. and bill-poster. For open time address Klaw & Erlanger or Julius Cahn, New York.

Mohawk Theatre. Weber & Rush, proprs. and mgrs. Joe Weber, genl. mgr. S. c., 1,450. Prices vary. Illum., elec. Width of prosc. opening, 34 ft. Height, 30 ft. Depth, footlights to back wall, 33 ft. Distance, curtain line to footlights, 3 ft. 2 grooves. Distance between side walls, 61 ft. Between fly girders, 50 ft. Height to rigging loft, 60 ft. Height to fly gallery, 30 ft. Depth under stage, 8 ft. 3 traps. Theatre on ground floor. Benedict, bill-poster. J. J. McMuller, Loucks & Loucks, lawyers....**Newspapers**—"Star," daily. "Union." "Gazette," daily and weekly....**Hotels**—Edison, $2.50, double $2. Vendome, $2, double $1.75. Ellis, $1.25, double $1. St. Clair, $1.25, double $1. Mohawk Theatre Hotel, $1.25, double $1....**Railroads**—N. Y. C. & H. R. R. R., F. C. Kingsburry. Del. & Hudson Canal Co. Troy & Schenectady. Saratoga & Schenectady. Express, American. Jackson, physician. W. D. Loucks, attorney. W. T. Fitzgerald, typewriting....Publisher of programme—J. H. Magrath.

WHEN in **Schenectady** stop at the **CROWN HOTEL,** corner of Wall and Liberty Streets. European Plan. First-Class Rooms, with Bath. Rates, $1.00 per day and up. The **food** and **drink** always the best.
JAMES CLAIR, Proprietor

HATHAWAY TRANSFER CO. SCHENECTADY N. Y.
First-Class Equipments for Theatrical Baggage. Both 'Phones

SCHUYLERVILLE—Pop., 5,000. **Opera House.** Chas. O. Hemstreet, mgr. S. c., 500. Prices, 25c. to 50c. Width prosc. opening, 20 ft. Height, 10 ft. Footlights to back wall, 15 ft. 6 grooves. Distance curtain line to footlights, 3 ft. Between side walls, 41 ft. Height of grooves, 10½ ft. Depth under stage, 4 ft. 1 trap, centre. Theatre on third floor. Chas. Humstreet, leader of orchestra. 4 in orchestra. Bill-posting under management of mgr. of the House. Printing

required, 2 stands, 20 3-sheets, 30 1-sheets, 40 ½-sheets. Dates read, Schuylerville Opera House. Transfer, C. K. Meyers. Express, National. Wm. Ostrander, lawyer....**Newspaper**—One weekly, every Thursday....**Hotels**—Schuylerville House, $2, $1. Winsor Theatrical Hotel, $1....**Railroads**—Boston & Maine and Hudson Valley R. R.

SHARON SPRINGS—Pop., 700. Large outside territory to draw from. **Klinkhart Opera House.** George Klinkhart, mgr. S. c., 500. Width prosc. opening, 22 ft. 2 in. Height, 10 ft. 1 in. Footlights to back wall, 19 ft. Curtain line to footlights, 2 ft. Distance betwen side walls, 48 ft. 3 in. Grooves from stage, 10 ft. 4 grooves. Depth under stage, 3 ft. Theatre on second floor. Illum., gas. Printing required, 4 stands, 50 hangers, 50 lithos, 12 3-sheets, 25 1-sheets. E. H. Klinkhard, bill-poster....**Newspapers**—Issued Tuesdays and Thursdays....**Hotels**—Mansion House, $1. Fethers Hotel. Howland House....**Railroad**—Del. & Hudson, J. E. Preston. Transfer Cos., Edward Smith, Ira Foote. L. O. White, physician. A. B. Coons, attorney.

SHUSHAN—Pop., 500. **Stevens Opera House.** D. A. Hunt, mgr. S. c., 500. Theatre destroyed by fire.

SILVER CREEK—Pop., 2,000. **Stewart's Hall.** F. P. Stewart, owner. S. c., 300....**Newspaper**—"Hanover Gazette," weekly....**Hotels**—Silver Creek, Windsor House, Main St. House....**Railroads**—Lake Shore, J. D. Rowley, agt. W. N. Y. & P., Mr. Ford, agt. Nickel Plate, Mr. Ford, agt.

SODUS—Pop., 8,200. **New Opera House.** Mills Bros., mgrs., bus. mgrs. and press agts. S. c., orchestra 422, balcony 112, gallery 270. Prices, orchestra, 75c. and 50c. Balcony, 50c. Gallery, 25c. Admission, 25c. and 50c. Illum., elec. Volt., 110. Amperes, 300. Width prosc. opening 32 ft. Height of same, 19 ft Depth, footlights to back wall, 32 ft. Distance, curtain line to footlights, 2 ft. Between side walls, 50 ft. Distance between fly girders, 40 ft. Height to rigging loft, 40 ft. Depth under stage, 8 ft. 1 trap, located center. Height to fly gallery, 22 ft. Scene room. Theatre on ground floor. Toomey & Volland, scenic artists. Sodus Bill-Posting Co. (Inc.), bill-posters. Printing required, 10 stands, 10 3-sheets, 100 lithos, 2,000 heralds (important). Dates read, New Opera House, Sodus. Special cars to Williamson and Ontario after performance. Transfer Co., Wilson Debrine. Express office, American, and trolley from Rochester. W. H. Richardson, physician. H. O. Button, lawyer....**Newspapers**—"Record," weekly, Friday; "Williamson Sentinel," Thursday; "Ontario Mail," Friday....**Hotels**—Snider House, $2 single and double; Rosecrans, $1.50 single, $1 double; Mrs. Goetzman, $1 single and double; Boyer House, $1 straight; Russ Kelly, $1.50.... **Railroads**—R. W. & O. (N. Y. C. R. R.), J. S. Hyde; R. & S. B. (trolley), A. C. Shaw....Publishers of programme—Mills Bros.

SOUTHAMPTON—Pop., 3,000. **Agawam Hall.** Bishop & Elliston, mgrs. S. c., 1,000. Width prosc. opening, 35 ft. Height, 18 ft. Footlights to back wall, 40 ft. Curtain line to footlights, 5 ft. Distance between side walls, 60 ft. Theatre on first floor. Printing required, 1 stand, 6 3-sheets, 50 1-sheets. E. R. Bishop, bill-poster....**Newspapers**—"Times" and "Press," issued Wednesday and Thursday....**Hotels**—Fowler House. Post House. Commercial House. Irving House....**Railroad**—L. I. R. R. Transfer Co., C. P. Edwards.

ST. JOHNSVILLE—Pop., 2,000. **Whyland Opera House.** E. A. Handy, mgr. S. c., 1,000. Illum., elec. Width prosc. opening, 34 ft. Depth, footlights to back wall, 30 ft. Distance between side walls, 60 ft. Height to rigging loft, 38 ft. Height to fly gallery, 20 ft. Dates read, Whyland Opera House....**Railroads**—New York Central & Hudson River. West Shore.

ST. REGIS FALLS—Pop., 1,600 (surroundings to draw from, 2,600). **Tryon Opera House.** L. R. Tryon, mgr. S. c., 350. Width prosc. opening, 16 ft. Height, 9 ft. Footlights to back wall, 19 ft. Curtain line to footlights, 2 ft. Distance between side walls, 24 ft. Distance between fly girders, 16 ft. Grooves from stage, 10 ft. Stage to rigging loft, 11 ft. 4 grooves. Depth under stage, 2½ ft. Theatre on second floor. Printing required, 2 stands, 6 3-sheets, 25 ½-sheets. Mgr. Opera House, bill-poster, will see that it is done....

NEW YORK.—Continued.

Newspaper—"Adirondack News," published Saturday....**Hotels**—Waverly House, $2. McNeil House, $1. Frontier House, $1....**Railroads**—Northern New York, S. W. Crandell, agt. Everton & St. Regis, S. W. Crandell, agt. Falls.

TARRYTOWN—Pop., 11,000. **Music Hall.** M. Newman, mgr. S. c., 1,000. Prices, 25c. to $1. Illum., gas and elec. Volt., 110. Cycles, 60. System alternating. Stage plugs, located on plug rear of hall. John Bannon, elect. Frank Sweet, stage carpenter. Width prosc. opening, 26 ft. Height, 24 ft. Depth, footlights to back wall, 35 ft. Distance, curtain line to footlights, 2 ft. Distance between side walls, 65 ft. Stage to rigging loft, 28 ft. 2 traps, located down front and back. Theatre on ground floor. Patrick Gorman, prop. man. Printing required, 5 stands, 15 3-sheets, 100 1-sheets, 50 ½-sheets. Dates read Music Hall. N. L. Mildrum, bill-poster. Reserved seats on sale at G. H. Baker's music store, Music Hall building....**Newspapers**—"Tarrytown Argus." "Tarrytown News." "Press Record," weekly, Friday....**Hotels**—Parry House, $1.50. Moot House, $1.50....**Railroads**—N. Y. C. & H. R., J. McSweeney, agt. N. Y. & Putnam, Miss Lafarge, agt. Transfer Co., James Taxter. R. B. Coutand and J. W. Robertson, physicians. George C. Andrews and Charles D. Millard, attorneys....Publishers of programme—Press Record.

TICONDEROGA—Pop., 8,000. **Union Opera House.** Felix Blei, lessee and mgr., 11 Broadway, New York. F. F. Spielman, treas. S. c., 1,000. Prices, 25c. to $1.50. Illum., elec. Volt., 110. Width prosc. opening, 40 ft. Height, 30 ft. Footlights to back wall, 42 ft. Curtain line to footlights, 4 ft. Distance between side walls, 50 ft. Distance between fly girders, 45 ft. Stage to rigging loft, 30 ft. Depth under stage, 7 ft. Scene room. Theatre on second floor. James Denton, stage carpenter. John Frazier, bill-poster. Printing required, 4 stands, 15 sheets, 50 1-sheets, 50 ½-sheets, 1,000 heralds. Dates to read, Union Opera House.... **Newspaper**—"Times."....**Hotels**—Burleigh, $2; Exchange, $1.25, $1.50; Arlington, $1....**Railroads**—D. & H.; Champlain Steamboat Co.; Rutland R. R. Express, National. Transfer Co., F. F. Spielman. For time and terms, address Julius Cahn, Empire Theatre, New York City.

TROY—Pop., 80,000. **Rand's Opera House.** S. c., 1,399. Mr. Reis, lessee and mgr. H. T. Thompson, res. mgr. J. Lemke, stage mgr. Illum., gas and elec. Width of prosc. opening, 32 ft. Height, 26 ft. Depth, footlights to back wall, 37½ ft. Distance, curtain line to footlights, 1½ ft. Distance between side walls, 55 ft. Distance between fly girders, 44 ft. Stage to rigging loft, 60 ft. 3 traps. No grooves. Scene room. Theatre on second floor. Geo. F. Doring, leader of orchestra. Printing required, 10 stands, 50 3-sheets, 200 lithos. Dates read, Rand's Opera House. Troy Bill-Posting Co., bill-posters.

Proctor's Troy Theatre. Devoted to vaudeville. F. F. Proctor, propr. and mgr. William H. Graham, res. mgr. Thomas F. Connell, treas. Jas. Parsells, stage carpenter. Theatre devoted to Proctor's all star vaudeville. Two performances daily. Twelve weekly. Width prosc., 32 ft. Height, 36 ft. Depth, footlights to back wall, 40 ft. Distance curtain to footlights, 4 ft. Distance between side walls, 60 ft. Distance between fly girders, 47 ft. Height of stage to fly gallery, 27 ft. Height of stage to rigging loft, 54 ft. No grooves. Depth under stage, 12 ft. 1 trap, located in center of stage. Theatre on ground floor. Illum., gas and elec. Alternating current. 10 dressing rooms. 45 sets of lines. 7 in orchestra. Doring's orchestra. Victor Smith, leader of orchestra. Express offices, National, American and Wescott. McAllister, bill-poster. W. A. Lee, transfer. Hudson River (Long Distance) 'phone 917....**Newspapers**—"Daily

MANSION HOUSE, TROY, N. Y. AMERICAN PLAN
Rates, $2.00 and $2.50 Per Day SPECIAL RATES TO THE PROFESSION

FIFTH AVENUE HOTEL, HENRY S. LISK, Manager TROY, N. Y.
TROY'S BEST AMERICAN PLAN HOTEL. $2.00 and $2.50 per day. $10.50 to $14.00 per week
Special Rates to the Profession. Elevator. Steam Heat. Sample Rooms. Bath

NEW YORK.—Continued.

Times," Mr. Waters. "Press," W. J. LeGrys. "Standard," Mr. Tyner. "Record," Mr. Engle and Mr. Campbell. "Sunday Budget," Mr. Hemmingway. "Observer," M. F. Collins. "Sunday Telegram," Mr. Williams....**Hotels**—Rennselaer. Windsor. Mansion. Fifth Avenue. Revere. Grand Union....**Railroads**—N. Y. Central. D. & H., Mr. Richardson. Boston & Maine, Mr. Murrill.

GRAND UNION HOTEL | P. BUCKLEY, Proprietor Rates, $2.00 per day | TROY, N. Y. TELEPHONE, 355 M
BROADWAY AND SIXTH AVENUE, SOUTH END UNION DEPOT
Remodeled, Newly Furnished, Steam Heat, Electric Bells, Gas, etc. On the European and American Plans
Special Rates to the Profession

LAUNDRY AGENCY Laundry work received and forwarded. Theatrical papers always on hand. Stationer and Newsdealer. Latest Post Cards always on hand.
A. E. GEBHARDT, 356 Broadway, Troy, N. Y.

TRUMANSBURG—Pop., 1,400. **Opera House.** H. A. Mosher, mgr. and bus. mgr. Prices, 25c. to 50c. Illum., elec. Stage dimensions, 28x45 ft. No scenery. Drop curtain only. Height, 28 ft. Footlights to back wall, 45 ft. Curtain line to footlights, 6 ft. Depth under stage, 4 ft. 1 trap, located center. Scene room. Theatre on second floor. Printing required, 15 3-sheets, 4 1-sheets, 7 stands, about 65 lithos. S. c., 800.....**Newspaper**—1 weekly, issued Fridays....**Hotels**—4, rates $1....**Railroad**—Lehigh Valley.

UTICA—Pop., 70,000; drawing pop., 100,000. **Majestic Theatre.** Wlimer & Vincent, lessees. E. L. Koneke, mgr. F. S. Anderson, asst. mgr. S. c., 1,651. Illum., gas and elec. Volt., 110. Alternating. Theatre on ground floor. Width prosc. opening, 34 ft. Depth, footlights to back wall, 42 ft. Distance between side walls, 61 ft. Height to rigging loft, 65 ft. Height to fly gallery, 26 ft. Height prosc. opening, 32 ft. Distance, curtain line to footlights, 3 ft. Distance between fly girders, 49 ft. 1 bridge. Depth under stage, 8 ft. Curtain to back wall, 39 ft. Fred Waldron, stage mgr. 7 in orchestra. Mrs. Franz Rath, leader. John Napier, bill-poster. Paper required, 8 stands, 7x4; 35 3-sheets, 150 lithos and ½-sheets, assorted; 3,000 heralds; more for suburban billing, to be shared on; "we recommend it.".....**Newspapers**—"Press," morning, W. V. Jones; "Observer," evening, Burt Howell; "Herald-Dispatch," evening, Amon W. Foote; "Journal." Sunday, Floyde Hopkins; "Tribune," Sunday, W. E. Weed....**Hotels**—Butterfield, $3 and up, and European $1 and up; Baggs, $2.50 and up; St. James, $2 and up; Hotel Martin, European, 75c. and up; Yates, $2 and up; Mansion House, $1.25 and up; Hotel William, $1.25 and up; Metropolitan, 50c., 75c. and $1, European.... **Railroads**—N. Y. C. and West Shore, M. Hennessey, city agt., at depot; D., L. & W., Genesee street, at depot, Smith, city agent; R., W. & O., and O. & W. R. R., at N. Y. C. R. R. office. Express offices, American, National, United States and Adams. Transfer, Wescott, at N. Y. C. R. R. Thos. S. Jones, attorney. Typewriting at Butterfield Hotel. We require photos for newspapers, 2 single-column and 2 double-column cuts, and press matter; 30 notices, assorted sizes.

BUTTERFIELD HOUSE, UTICA, N. Y.
LOCATION—Two blocks from the Garrick, Majestic and Orpheum Theatres. CARS—Direct from Stations to Hotel door. EUROPEAN PLAN—For Professional people—**Rooms, $1.00 per day and up**

YATES HOTEL, Utica, N. Y.
New, Modern and Up-to-Date. STRICTLY FIRST-CLASS. Rates, $2.00 and up. Centrally located

NEW HOTEL METROPOLITAN UTICA, N. Y.
GEORGE. A. DUKELOW, Proprietor. F. STANLEY DUKELOW, Manager
European Plan. Rooms, 50c. and up. 80 well equipped rooms. Speciat Rates to the Profession
Opposite Majestic and Orpheum Theatres

NEW YORK.—Continued.

WADDINGTON—Pop., 1,500. No theatre at present.

WALDEN—Pop., 6,000...**Didsbury Theatre.** L. H. and C. R. Didsbury, mgrs. Ward Winfield, press agt. S. c., orchestra 500, balcony 300, gallery 250. Prices, orchestra, $1, 75c. and 50c. Balcony, 75c. and 50c. Gallery, 25c. Admission, 25c. Illum., gas and elec. Volt., 104. System, alternating. Howard Millspaugh, elect. Width prosc. opening, 32 ft. Height, 20 ft. Depth, footlights to back wall, 39 ft. 10 in. Distance, curtain line to footlights, 3 ft. Between side walls, 50 ft. Between fly girders, 43 ft. No grooves. Height to rigging loft, 50 ft. Depth under stage, 4 ft. 6 in. 2 traps, located right center 3 and left center 4. Height to fly gallery, 25 ft. No bridges. Scene room. P. Dodd Ackerman, scenic artist. W. Van Kerun, prop. man.. David Merriehue, stage carpenter. Geo. Wilkenson, leader of orchestra. 6 in orchestra. Printing required, 10 stands, 15 3-sheets, 70 1-sheets, 80 ½-sheets. Dates read, Didsbury Theatre, Walden. Transfer Co., Chas. Van Kerun. W. H. Fawkner, physician. E. B. Walker, attorney....Publishers of programme—Standard and Reporter. For open time and terms, address Julius Cahn, Empire Theatre, New York....**Newspapers**—"Walden Herald," Mr. Ward Winfield, Wednesday. "Walden Citizen," Mr. L. Starkweather, Friday. "Standard," Mr. H. Taft, Friday....**Hotels**—Eagle, $2. St. Nicholas, $2, $1.50. St. George, $1.25, $1. Brown's, $1.25, $1....**Railroad**—Wallkill Valley, Geo. Anderson, agt., and Central New England.

EAGLE HOTEL, WALDEN, N. Y.
J. W. SHULTZ, Proprietor
SPECIAL ATTENTION GIVEN TRANSIENTS. LIVERY ATTACHED

ST. NICHOLAS HOTEL, Walden, N. Y.
RATES, $2.00 ASA SNYDER, Proprietor Long Distance Telephone

VAN KEUREN TRANSFER, C. S. Van Keuren, Prop.
Office, 227 MAIN STREET. 'Phone, 27-J-2
First-class equipments for handling Theatrical and Commercial Baggage. Only transfer company in the city

WARSAW—Pop., 6,000. **Farman Theatre.** D. M. Cauffman, mgr. S. c., 850. Prices, 75c., 50c., 35c., 25c. Ilum., gas and elec. Volt., 110. Amp., 25. Thompson-Houston system. E. E. Baker, elect. Width of prosc. opening, 34 ft. Height, 24 ft. Footlights to back wall, 36½ ft. Curtain line to footlights, 3 ft. 2 grooves. Height of grooves, 24 ft. Grooves may be taken up flush with fly gallery. Distance between side walls, 55 ft. Between fly girders, 42 ft. Height to rigging loft, 50 ft. Height to fly gallery, 26 ft. Depth under stage, 16 ft. 3 traps, located sides and center. No scene room. Theatre on ground floor. N. R. Howes, prop. man. E. E. Baker, stage carpenter. 6 in orchestra. Mortimer Johnson, leader of orchestra. Printing required, 5 stands, 12 3-sheets, 30 1-sheets, 30 ½-sheets Dates read, Farman Theatre. W. J. Scott, bill-poster. Transfer, Warsaw Transfer Co. Expresses, American and Wells-Fargo. M. J. Wilson, physician. C. H. Greff, lawyer....**Newspapers**—"Western New Yorker," weekly, L. A. Cass. "Wyoming County Times," weekly, J. Underhill....**Hotels**—Gridley, $2, $1.50. Watkins, $1.50, $1.25. Berkley, $1....**Railroads**—B. R. & P., J. C. Dundon. Erie, W. J. Krauss....,Publisher of programme—D. M. Cauffman.

WATERLOO—Pop., 5,000. **Academy of Music.** Burned down Sept. 17, 1904. Will not rebuild.

WATERTOWN—Pop., 30,000 and 25,000 to draw from outside. **City Opera House.** E. M. Gates, mgr., bus. mgr. and press agt. Prices, 25c. to $1. Illum., gas and elec. Volt., 104. System, Edison. Henry McVee, elect. Richard Davis, stage carpenter. Width prosc. opening, 36½ ft. Height, 43 ft. Footlights to back wall, 48 ft. Curtain line to footlights, 8 ft. Distance between side walls, 68 ft. Distance between fly girders, 41 ft. No grooves. Stage to rigging loft, 59 ft. Depth under stage, 8 ft. 4 traps, located 2 side, 2 center. 1 bridge, located be-

tween 4 and 5. Theatre on ground floor. L. H. Lempen, scenic artist. Eddie Richardson, prop. man. Prof. Fred. E. Butters, leader of orchestra. 10 in orchestra. Printing required, 6 stands, 25 3-sheets, 100 1-sheets, 50 ½-sheets, 3,000 heralds. Dates read, City Opera House. Lewis Morgan, bill-poster. B. F. Martin, treas....**Newspapers**—"Daily Times." "Daily Standard." Semi-weekly, "Reformer." "Standard." "Reunion." Weekly, "Advocate." "Herald." Post." "Advocate."....**Hotels**—Woodruff, $2.50, double $2. Hardiman, $1.50 single, $2 double. Crowner, $1 single and double. American, $1 single and double....**Railroad**—R. W. & O. R. R., G. C. Gridley, agt. Transfer Co., Davis Transfer Co., Opera House. Express, American. M. L. Smith, physician. N. E. Porter, attorney. Harry W. Wilcox, typewriting....Publishers of programme—Hungerford Holbrook Printing Co.

WOODRUFF HOUSE, WATERTOWN, N. Y.
LOREN R. JOHNSTON

The most spacious hotel building in the State, with every modern convenience. $2.50 up. Gothic, Grill and European Plan Dining-room. A monument to a noted family. Operated regardless of expense, and with best service.

AMERICAN HOTEL, JOSEPH MARRIAM, Proprietor
WATERTOWN, N. Y.
ALL MODERN IMPROVEMENTS. CENTRALLY LOCATED. Rates, $1.50 up

WATERVILLE—Pop., 2,000. **Waterville Opera House.** S. W. Goodwin, mgr. S. c., 750. Width prosc. opening, 24 ft. Height, 16 ft. Depth footlights to back wall, 18 ft. Wm. McElhinney, bill-poster....**Newspaper**—"Times," weekly....**Hotels**—American and Central....**Railroad**—Delaware, Lack. & Western. Express, U. S. L. W. Dean, physician. L. P. Fuess, attorney.

WATKINS—Pop., 3,000, with 5,000 to draw from. **Watkins New Opera House.** W. S. Waugh, mgr. S. c., 550. Steam heat. Illum., elec. Theatre on first floor. Stage, 50 ft. wide, 27 ft. deep, 25 ft. high; opening, 25 ft. wide, 14 ft. high.

WAVERLY—Pop., 8,000; drawing capacity, 25,000. **Loomis Opera House.** H. C. Watrous, mgr. S. c., 1,000. Illum., elec. and gas. Volt., 110. Alternating. Width prosc. opening, 31½ ft. Footlights to back wall, 43 ft. Curtain line to footlights, 3 ft. Distance between side walls, 65 ft. Height to rigging loft, 42 ft. Depth under stage, 4 ft. Theatre on second floor. Printing required, 10 stands, 20 3-sheets, 40 1-sheets, 60 ½-sheets. Dates read, Loomis Opera House. Salisbury Advt. Co., bill-posters. Transfer, J. F. Tozer. Expresses, United States, Wells-Fargo....**Newspapers**—"Free Press," weekly; "Valley Record," daily; "Times," daily; 'News," daily....**Hotels**—Norwood, $2. Tioga, $1.25, $1. Langford, $1.50, $1.25. Stewart, $1. Snyder, $2, $1.50....**Railroads**—D., L. & W., J. H. Smith, agt. Lehigh Valley, J. M. Lyford, agt. Erie, W. C. Burk, agt. Waverly, Sayre and Athens Traction Co., W. E. Case, Supt., connecting the three towns, (two and four miles distant), and making an audience circuit of over 30,000.

WAYLAND—Pop., 3,000. **Weinhart Opera House.** Weinhart Bros., proprs. and bus, mgrs. S. c., 600. Illum., elec. Charles C. Weinhart, stage carpenter. Width prosc. opening, 24 ft. Height, 16 ft. Depth footlights to back wall, 22 ft. Distance curtain line to footlights, 6 ft. Distance between side walls, 44 ft. Distance between fly girders, 32 ft. Height grooves from stage, 11 ft. Stage to rigging loft, 18 ft. 3 grooves. Depth under stage, 4 ft. 1 trap, centre. Theatre on first floor. Delbert Bartholomew, prop. man. Printing required, 3 stands, 5 3-sheets, 10 1-sheets, 75 ½-sheets. Dates read, Weinhart Opera House. Chas. C. Weinhart, bill-poster....**Newspapers**—Weekly, "Register," Thursday....**Hotels**—Bryant House, $2 and $1; Central House, $1.50 and $1; Wayland House, $1.50 and $1....**Railroads**—Erie, D. Tierney, agt.; D., L. & W., M. A. Round, agt.; P. & S., L. Bennett, agt. Transfer, Weinhart Bros. Express, U. S. and Wells-Fargo. A. A. Piatt, physician....Publisher of programme—M. C. Swarthout.

WEEDSPORT—Pop., 3,000, with 5,000 to draw from within radius of 5 miles. Five adjoining towns are billed. **Burritt Opera House.** J. R. Palmer, lessee and

mgr. Weedsport is 22 miles from Syracuse, on the N. Y. C., W. S. and L. V. R. R. Printing required, 5 stands, 1 4x11, 1 4x7, 2 4x4, 1 3x4, 20 3-sheets, 150 lithos., 2,000 heralds. Weedsport must appear on dates and heralds. Illum., gas and elec. Width prosc. opening, 25 ft. Height, 18 ft. Depth footlights to back wall, 24 ft. Distance curtain line to footlights, 3½ ft. Distance between side walls, 40 ft. Distance between fly girders, 32 ft. Height grooves from the stage, 15 ft. Stage to rigging loft, 23 ft. 5 sets grooves. Depth under stage, 9 ft. 2 traps, located center and back. 1 bridge, located back of stage. Theatre on ground floor. H. K. Stevens, stage carpenter. H. Hinman, prop. man, bill-poster and transfer man....**Newspapers**—"Cayuga Chief," weekly, Saturday, H. D. Brown. "Weedsport Sentinel," Wednesday, G. R. Nash....**Hotels**—Willard House, $1 and $1.25. Congress Hall, $1. Hotel Stevens, $1, $1.25....**Railroads**—N. Y. C. & H. R., H. A. Austin, agt. L. V., J. B. Swartout, agt. W. S., C. W. Ostrom, agt. F. H. Benedict, physician. J. F. Kingston, attorney. S. F. Titus, typewriter....Publisher of programme—Cayuga Chief.

WELLSVILLE—Pop., 6,000. **Baldwin Theatre.** S. F. Sherman, lessee, Newark, N. Y. Mark Graves, mgr. Roy Sackett, treas. S. c., 800. Prices, 25c. to $1. Illum., gas and elec. Roy Rider, elect. Width of prosc. opening, 28 ft. Height, 30 ft. Footlights to back wall, 70 ft. 6 grooves. Distance, curtain line to footlights, 3 ft. Between side walls, 50 ft. Distance between fly girders, 38 ft. Height of grooves, adjustable. Height to rigging loft, 22 ft. Depth under stage, 8 ft. 4 traps. 2 bridges. Grooves can be taken up flush with fly gallery. Scene room. Theatre on ground floor. Prof. Durnell, leader of orchestra. 3 to 7 in orchestra. Printing required, 6 stands, 50 1-sheets, 15 3-sheets, 75 ½-sheets. Dates read, Baldwin's Theatre, Wellsville, N. Y. Transfer Co., Hatch Co. Express offices, Wells-Fargo and American. C. J. Whalen, physician. Mark Graves, lawyer.... **Newspapers**—Daily, "Reporter," "Democrat." Weekly, "Reporter," "Democrat," "Despatch," "Telegram."....**Hotels**—Fassett, $2, $1.50. New Church, $1.25, $1. Howell, $1, 75c. Ward, $1.25, $1....**Railroads**—Erie, Buffalo & Susquehanna. Wellsville & Bolivar Elec. R. R. Miss Nellie Wilson, typewriting....Publishers of programme—Reporter Printing Co.

WESTFIELD—Pop., 2,430. **Wells Opera House.** I. E. Jones, mgr. S. c., 700. Rented on a percentage basis, $25 to $35.

WHITEHALL—Pop., 5,000. **Music Hall.** H. C. Jillson, mgr. and bus. mgr. Theodore Godbout, treas. S. c., 372. Prices, 35c and 50c. Illum., elec. Incan. light. Sidney Stewart, elect. Samuel Lamphron, stage carpenter. Width prosc. opening, 25 ft. Height, 11 ft. Depth, footlights to back wall, 23 ft. Distance, curtain line to footlights, 20 in. Distance between side walls, 41 ft. Height, grooves from stage, 11½ ft. Stage to rigging loft, 11½ ft. 3 grooves. Scene room. Theatre on third floor. C. E. Pond, leader of orchestra. 5 in orchestra. Samuel Lamphron, prop. man. Printing required, 4 stands, 8 3-sheets, 75 ½-sheet lithos. Dates read, Music Hall. Samuel Lamphron, bill-poster....**Newspapers**—"Times," weekly, Thursday; "Chronicle," weekly, Friday....**Hotels**—Hall House, $1.25, $1.50; Commercial and Central House, $1.25, $1; Arlington, $1.25, $1.50....**Railroad**—D. & H. C. Co., L. M. Rich, agt....Publishers of programme—Chronicle and Times.

WHITE PLAINS—Pop., 10,000. **Auditorium.** Barry Adams, mgr. S. c., 712. Width prosc. opening, 25 ft. Height, 25 ft. Footlights to back wall, 20 ft. Curtain line to footlights, 1½ ft. Distance between side walls, 52 ft. Distance between fly girders, 40 ft. Grooves from stage, movable, 18 ft. Stage to rigging loft, 32 ft. Grooves, 3 on each side. Depth under stage, 13 ft. 1 trap, located center. Grooves can be taken up flush with fly gallery. Theatre on ground floor. Printing required, 4 stands, 20 3-sheets, 100 1-sheets, 100 ½-sheets. Bill-posting done by manager's help.... **Newspapers**—"Journal," C. Harmon. "Reporter," W. Sotherland. "News," G. Long. "Argus," J. T. Reheil....**Hotels**—Standard, $1.25, double, $1. Admiral Dot's, $1.25, double $1....**Railroad**—Harlem, N. Y., Elmsford & White Plains, elec. connects at Tarrytown, Portchester and Mamaroneck. Transfer, B. Adams, mgr. This theatre will probably be out of commission on July 1. A new theatre is now in contemplation.

NEW YORK.—Continued.

WOLCOTT—Pop., 1,800. **Whitford's Opera House.** Robert King, mgr. Illum., elec. Width prosc. opening, 20 ft. Height, 16 ft. Footlights to back wall, 17 ft. Theatre on first floor above street....**Newspaper**—"Courier."....**Hotels**—Wolcott House, $2. Conner Hotel, $1....**Railroad**—R. W. & O. R. R. W. V. Bidwell. Transfer, C. T. Metcalf.

YONKERS—Pop., 50,000. **Music Hall.** Wm. J. Bright, mgr. S. c., 1,100. Width prosc. opening, 30 ft. Height, 30 ft. Footlights to back wall, 32 ft. 6 in. Curtain line to footlights, 2 ft. Distance between side walls, 52 ft. Distance between fly girders, 40 ft. No grooves. Stage to rigging loft, 48 ft. Depth under stage, 8 ft. 2 traps, located center. Theatre on ground floor. Frank Post, carpenter. Frank Pauli, prop. man. John Bauer, leader of orchestra. 6 in orchestra. Printing required, 15 stands, 50 3-sheets, 200 lithos. W. L. Mildrum, bill-poster. For time and terms, address Julius Cahn, Empire Theatre, New York City....**Newspapers**—Daily, "Statesman," Mr. Oliver. "Herald," Mr. Xavier....**Hotels**—Getty House, $1.50. Wynnstay, $1.50.....**Railroads**—N. Y. C. & H. R. R. R., H. Williams, agt. N. Y. C. & Putnam R. R. Transfer Co., W. J. Bright, address theatre. American Express. Dr. Warren, physician. A. M. Potter, attorney. Miss M. C. Willoughby, typewriting.

NORTH CAROLINA

ASHEVILLE—Pop., 25,000. **Grand Opera House.** S. A. Schloss, mgr. and treas. S. c., 1,000. Illum., gas and elec. Volt., 104. Amperes, 400. System, Edison. Ralph Hampton, elect. Width prosc. opening, 30 ft. Height, 30 ft. Depth, footlights to back wall, 28 ft. Distance, curtain line to footlights, 26 ft. Distance between side walls, 55 ft. Distance between fly girders, 42 ft. Height to rigging loft, 50 ft. Depth under stage, 10 ft. Height to fly gallery, 20 ft. 1 bridge on right side. No grooves. Theatre on second floor. From 1 to 10 in orchestra. Printing required, 6 stands, 15 3-sheets, 50 1-sheets, 100 ½-sheets. Dates to read, Grand Opera House. Burton Bill-Posting Co., bill-posters. Asheville Transfer Co. Express office, Southern.

BEAUFORT—Pop., 2,500. **Davis' Hall.** James C. Davis, mgr. S. c., 500. Width prosc. opening, 10x30 ft. Height, 12 ft. Depth, curtain line to back wall, 9 ft. Distance between side walls, 30 ft. Theatre on second floor. John C. Willis, bill-poster....**Newspaper**—"Beaufort Herald," weekly....**Hotels**—Davis House, $1.50. Russell House, $1....**Railroad**—Atlantic & N. C. from Goldsboro, S. D. Dill, agt. F. M. Clarke, physician. C. R. Thomas, attorney....Publisher of programme—Herald.

BURLINGTON—Pop., 7,000. **Opera House.** Barrett & Freeman, mgrs. S. c., 700. Prices, 25c. to 75c. Illum., elec. Width of prosc. opening, 25 ft. Height, 15 ft. Footlights to back wall, 35 ft. Curtain line to footlights, 2 ft. Between fly girders, 2 ft. Height to rigging loft, 15 ft. 1 trap, located center. Theatre on first floor. Don Iseley, prop. man. Printing required, 8 stands, 20 3-sheets, 10 1-sheets, 15 ½-sheets. Dates should read, Burlington Opera House. Burton Bill-Posting Co., bill-posters. Transfer, A. F. Barrett. Express, Southern. Dr. R. A. Freeman, physician. W. H. Carroll, lawyer....**Newspaper**—"News," Wednesday....**Hotels**—Ward House, $2, $1.50. White House, $1. Foust House, $1....**Railroad**—Southern....Publisher of programme—Reaves the Printer.

CHARLOTTE—Pop., 40,000. **Academy of Music.** S. A. Schloss, lessee and mgr. O. V. Kessler, res. mgr. S. c., 1,350. Prices, first class. Illum., gas and elec. Width prosc. opening, 32 ft. Height, 26 ft. Distance, curtain line to footlights, 4 ft. Distance between side walls, 58 ft. Distance between fly girders, 42 ft. Height to rigging loft, 53 ft. Depth under stage, 10 ft. Height to fly gallery, 28 ft. 10 dressing rooms. Theatre on ground floor. 7 in orchestra. Printing required, 6 stands, 15 3-sheets, 75 1-sheets, 50 ½-sheets, 50 window cards. Dates to read, Academy of Music. Charlotte Bill-Posting Co., bill-posters....**Newspapers**—"Morning Observer," Paul Lucus; "Chronicle," Ed Wideman; "Evening News," T. H. Watkins....**Hotels**—Selwyn, $3 up; Central, $2 up; Buford, same; Leland, $1.25, $1; Queen City, $1; Charlotte, $1....**Railroads**—Southern, R. L. Vernon, agt.; Seaboard, Jas. Ker, Jr., agt. Transfer, Wadsworth Transfer Co.

NORTH CAROLINA.—Continued.

DURHAM—Pop., 25,000. **Academy of Music** (new). J. W. Burroughs, mgr. S. c., 1,500. Illum., gas and elec. Volt., 110. Amperes, 150. L. Parrish, elect. Width of prosc. opening, 31 ft. Height, 22 ft. Footlights to back wall, 37 ft. Curtain line to footlights, 4 ft. No grooves. Distance between side walls, 65 ft. Between fly girders, 42 ft. Height to rigging loft, 50 ft. Height to fly gallery, 10 ft. Depth under stage, 8 ft. 8 dressing rooms. No scene room. Theatre on second floor. R. L. Bishop, stage carpenter and prop. man. 7 in orchestra. K. Jones, leader. Printing required, 6 stands, 30 3-sheets, 10 8-sheets, 50 1-sheets for boards (no extra charge), 100 lithos. Dates should read, Academy of Music. Transfer, J. W. Burroughs.

Durham Opera House. W. F. Freeland, mgr. S. c., 800. Prices, 25c. to 75c. Illum., elec. Ben Bumgodner, elect. Wade Brown, carpenter. Width prosc. opening, 22 ft. Height, 18 ft. Footlights to back wall, 24 ft. Distance, curtain line to footlights, 3½ ft. Distance between side walls, 47 ft. Height of grooves, 14 ft. Height to rigging loft, 20 ft. 5 grooves. Depth under stage, 3 ft. 2 traps, center and rear. 7 bridges. Grooves can be taken up flush with fly gallery. Theatre on second floor. Paul Olisson, scenic artist. Ross Jackson, prop. man. Printing required, 8 stands, 30 3-sheets, 100 1-sheets, 100 ½-sheets. Dates to read, Durham Opera House. W. F. Freeland Bill-Posting Co., bill-posters. E. C. Hackney, advt. agt....**Newspapers**—"Sun" and "Herald."....**Hotels**—Carolina, $2.50. Central, $2.50. .Williams, $1....**Railroads**—S. R. S. A. L. N. & W.

EDENTON—Pop., 6,000. **Rea's Opera House.** Rea & Harrell, mgrs. S. c., 600. Prices, 25c. to 50c. Illum., elec. Width prosc. opening, 21 ft. Height, 14 ft. Depth, footlights to back wall, 28 ft. Distance, curtain line to footlights, 2½ ft. Height grooves from stage, 14 ft. Depth under stage, 4 ft. Theatre on first floor. Lee & Lash, scenic artists. Printing required, 6 stands, 4 8-sheets, 20 3-sheets, 100 lithos., 1,500 heralds. Dates to read, Rea's Opera House. Paul Harrell, bill-poster and advt. agt....**Newspapers**—"Courier," weekly. "Transcript."....**Hotels**—Bay View and Woodard House, $1. White, $1.50....**Railroads**—N. & S. R. R., E. Wood, agt. S. & C.

ELIZABETH CITY—Pop., 10,000. No theatre at present.

FAYETTEVILLE—Pop., 10,000. **Opera House.** J. G. Hollingsworth, mgr. S. c., 700. Prices, 25c. to 75c. Illum., elec. Width prosc. opening, 32 ft. Height, 14 ft. Footlights to back wall, 31 ft. Curtain line to footlights, 5 ft. 4 grooves. Distance between side walls, 60 ft. Height of grooves, 12½ ft. 2 traps, center, back. Theatre on ground floor. The Burton System (Inc.), bill-posters. R. Broodfoot, prop. man. Printing required, 4 stands, 25 3-sheets, 40 1-sheets, 50 ½-sheets. Dates to read, Opera House. Transfer Co., W. B. Johnson, 'phone 216. Express office, Southern. J. V. McGougan, physician. E. R. Mackethan, lawyer....**Newspapers**—Daily, "Fayetteville Observer"; "Observer," Thursday.... **Hotels**—La Fayette, $2.50 single, $2 double; Atlantic, $1....**Railroads**—Atlantic Coast Line, C. S. McMillan, agt.; Raleigh & Southport, G. Bunderwood, agt. Miss Mary Fuller Robeson, stenographer....Publisher of programme—G. H. Thomson.

GASTONIA—Pop., 7,000. **Opera House.** Frost Torrence, mgr. C. H. Cavis, acting mgr. S. c., 800. Illum., elec. Width prosc. opening, 25 ft. Height, 15 ft. Footlights to back wall, 25 ft. Curtain line to footlights, 2½ ft. Distance between fly girders, 5 ft. 15 grooves. Depth under stage, 3 ft. 5 grooves. Distance between side walls, 50 ft. Height of grooves, 12 ft. Height to rigging loft, 10 ft. 2 traps. Grooves can be taken up flush with fly gallery. Theatre on second floor. Frost Torrence, prop. man. W. S. Spencer, stage carpenter. Piano. F. Torrence, bill-poster. Printing required, 5 stands, 10 3-sheets, 50 1-sheets, 25 ½-sheets. Transfer Co., Fayssoux. Dr. R. C. Bunting, physician. A. G. Mangum, lawyer....**Newspapers**—"Gazette," semi-weekly. "Gastonia News." Tuesday and Friday....**Hotels**—Falls House, $2. Gaston Inn, $1 per day....**Railroads**—Southern Ry., C. & N. W., J. M. Caldwell, agt....Publishers of programme—Geo. Glenn & Co.

GOLDSBORO—Pop., 10,000. **Messenger Opera House.** J. R. Higgins & Co., lessees and mgrs. S. c., 1,000. Prices, 25c., $1. Illum., elec. Volt., 104. Amperes, 40. T. & H. system. J. S. Dortch, elect. Width prosc. opening, 27½ ft. Height,

NORTH CAROLINA.—Continued.

18 ft. Footlights to back wall, 30 ft. Curtain line to footlights, 10 ft. Distance between fly girders, 36½ ft. Depth under stage, 4 ft. Distance between side walls, 55 ft. Height of stage, 30 ft. Height to rigging loft, 35 ft. 2 traps, center and back. All drop and boxed scenery. All scenery new. Scene room. Theatre on second floor. Walter Denmark, prop. man. W. A. Tudor, stage carpenter. Geo. Stanley, pianist. J. R. Higgins, bill-poster. Printing required, 5 stands, 15 3-sheets, 50 1-sheets, 50 ½-sheets. Dates read, Messenger Opera House. Express office, Southern. M. E. Robinson, physician. Dortch & Borhaut, lawyers.... **Newspapers**—"Argus," daily and weekly, Wednesday. "Head Light," Wednesday....**Hotels**—St. James Hotel. Kennon, $2, $3 per day. Bridgers House.... **Railroads**—Southern, Joe Royall, agt. Atlantic Coast Line. A. & N. C., same agt.....Publisher of programme—Argus Publishing Co.

GREENSBORO—Pop., 25,000. **Grand.** S. A. Schloss, lessee and mgr. Chas. T. Fuller, resident mgr. S. c., 1,000. Prices vary. Illum., gas and elec. Volt., 110. System, Edison. J. R. Lyle, elect. Width prosc. opening, 32 ft. Height, 38 ft. Depth, footlights to back wall, 35 ft. Distance, curtain line to footlights, 4 ft. Distance between side walls, 55 ft. Distance between fly girders, 45 ft. Height to rigging loft, 50 ft. Depth under stage, 6 ft. 1 trap, slightly to front. Height to fly gallery, 23 ft. 3 bridges on each side and back. Theatre on second floor. Eugene E. Clary, prop. man and stage carpenter. 5 in orchestra. C. M. Elem, leader. S. A. Schloss, bill-poster. Printing required, 5 stands, 20 3-sheets, 30 1-sheets. Dates to read, Grand Opera House. Transfer Co., C. T. Fuller. Express office, Southern. Dr. Scott, physician. Z. V. Taylor, lawyer.... **Newspapers**—"Record" and "Telegram," daily....**Hotels**—Benbow, $2.50 to $3; Guilford, $2 to $2.50 single, $2 double; McAdoo, $2 single, $1.25 to $1.50 double; Clegg, $1.50 to $1.25....**Railroad**—Southern....Publisher of programme—Record.

GREENVILLE—Pop., 5,000. **Masonic Temple Opera House.** Under auspices Greenville Lodge No. 284, A. F. & A. M. W. F. Burch, mgr. S. c., 600. Elec. lights and steam heat. Width from wall to wall, 50 ft. Prosc. opening, 25 ft. Depth from curtain line to rear wall, 27 ft. Depth under stage, 3 ft. Height to gridiron or loft, 21 ft. A good show town. C. B. Whichard, ticket agt. D. J. Whichard, treas. William Cherry, bill-poster. W. H. Smith, prop. man. Dates should read, Masonic Temple Opera House. Transfer Co., W. J. Turnage. Express Co., Southern. E. A. Moye and Chas. O'H. Laughinhouse, physicians. J. L. Fleming, lawyer....**Newspaper**—"Daily Reflector"....**Hotels**—Bertha, $2; Macon, $1.50; King House, $1; Harris House, $1; Anderson House, $1; Rives House, $1; Taylor House, $1....**Railroads**—Atlantic Coast Line; Raleigh & Pamlico R. R.; also two boat lines. Prices, 25c., 50c., 75c.

HENDERSON—Pop., 8,500. **Grand Theatre.** Modern ground floor theatre. B. S. Aronson, mgr. S. c., 850. Illum., elec. Steam heat and water in all 8 dressing rooms. Width prosc. opening, 30 ft. Height, 25 ft. Distance, gridiron, 52 ft. Fly gallery, 25 ft. No grooves. Distance between side walls, 55 ft. Ample stage room. James Jordan, bill-poster....**Hotels**—Massenburg, $2 single, $1.50 double; Manning House (very good), $1 double only; Dave's Place (gentlemen), $1 day....**Railroads**—Seaboard Air Line, E. B. Brady, agt.; Southern, W. W. Morris, agt.

HENDERSONVILLE—Pop., 2,500. **Hendersonville Opera House.** J. A. Fletcher, mgr. and bus. mgr. S. c., 550. Illum., gas and elec. Width prosc. opening, 30 ft. Height, 15 ft. Depth, footlights to back wall, 18 ft. 12 grooves. Distance, curtain line to footlights, 18 in. Distance between side walls, 46 ft. Height of grooves, 18 ft. Height to rigging loft, 24 ft. Depth under stage, 10 ft. 2 traps, under stage. Theatre on second floor. Press Galamore, bill-poster. Transfer Co., Ote Orr. Express office, Southern. A. B. Drafts, physician. W. A. Smith, lawyer....**Newspapers**—2, semi-weekly....**Hotels**—Imperial, Blue Ridge Inn and Wheeler....**Railroad**—Southern....Publisher of programme—Hustler.

KINGSTON—Pop., 6,000. **Opera House.** S. H. Loftin, mgr. Illum., elec. S. c., 500. Theatre on second floor....**Newspaper**—"Free Press," daily....**Hotels**—Tull, $2. Bailey, $1.25. Lynch, $1.25. Moore, $1....**Railroads**—Atlantic North Carolina. Atlantic Coast Line....Publisher of programme—Free Press.

NORTH CAROLINA.—Continued.

LOUISBURG—Pop., 3,000. **Louisburg Opera House.** Thomas & Cooke, mgrs. S. c., 600. Width prosc. opening, 18 ft. Height, 10 ft. Depth, footlights to back wall, 15 ft. Distance, curtain line to footlights, 2 ft. Distance between side walls, 54 ft. Distance between fly girders, 20 ft. Height grooves from stage, 13 ft. Stage to rigging loft, 13 ft. We use drops. 12 drops. Depth under stage, 4 ft. 1 trap, located center stage. Theatre on second floor. Printing required, 3 stands, 12 3-sheets, 50 1-sheets, 100 ½-sheets. Joseph Dent, bill-poster.... **Newspaper**—"Franklin Times," Friday....**Hotels**—Macon Hotel and Louisberg Hotel, special rates....**Railroad**—Branch S. A. L., L. L. Joyner, agt. Transfer Co., Hayse & Fuller or J. S. Lancaster.

MONROE—Pop., 6,000. **Monroe Opera House.** S. A. Schloss, mgr. John Fulenwider, bus. mgr. S. c., orchestra 376, balcony 225. Prices, orchestra 75c., 50c., balcony, 35c., 25c. Illum., elec. Volt., 100. R. Hourie, elect. Width prosc. opening, 28 ft. Height, 15 ft. Depth, footlights to back wall, 28 ft. Distance, curtain line to footlights, 5 ft. Between side walls, 55 ft. Distance between fly girders, 35 ft. Height of grooves, 16 ft. 14 grooves to a side. Height to rigging loft, 30 ft. Height to fly gallery, 18 ft. 1 bridge, to left. Grooves cannot be taken up flush with fly gallery. Theatre on first floor. D. Waller, prop. man. S. A. Schloss, bill-poster. Henry Crowe, advt. agt. Printing required, 3 stands, 10 3-sheets, 50 1-sheets, 25 ½-sheets. Dates to read, Monroe Opera House. Transfer Co., Sikes. Express office, Southern. Dr. Jno. Blair, physician....**Newspapers**—"Monroe Journal," weekly, Tuesday, Mr. Beasley. "Monroe Enquirer," weekly, Thursday, Mr. Ashcroft....**Hotels**—Gloucester, $2 single and double. Commercial, $1 single and double. Central, $1 single and double....**Railroad**—Seaboard Air Line.

MT. AIRY CITY—Pop., 5,000. Granite quarry 1 mile from Armory with a population of 1,500 when running; 600 union stone cutters. **Surry Rifles Armory.** D. D. Parks, mgr. S. c., 600. Width prosc. opening, 30 ft. Height, 12 ft. Depth, footlights to back wall, 30 ft. Distance from wall to wall, 60 ft. Distance, curtain line to footlights, 3 ft. Height grooves from stage, 12 ft. 4 grooves. Depth under stage, 4 ft. 1 trap, located center of stage. Grooves can be taken up flush with fly gallery Theatre on second floor. Printing required, 4 stands, 10 3-sheets, 15 1-sheets. Surry Rifles, bill-posters....**Newspaper**—"Mt. Airy News," weekly, Wednesday....**Hotel**—Central Hotel, $1....**Railroad**—Southern, Gilbert, agt. Transfer, S. N. Allred. Express, Southern. W. S. Taylor, physician. S. P. Graves, attorney....Publisher of programme—Mt. Airy News. All companies played under auspices of company, for benefit of the military company. D. D. Parks, captain.

NEW BERNE—Pop., 14,000. **New Masonic Theatre.** T. B. Keogh, mgr., bus. mgr. and press agt. S. c., 800 This stage is large enough to hang anything that comes South. Business for 1906 and 1907 exceptionally fine. Illum., gas and elec. Width prosc. opening, 34 ft. Height, 30 ft. Depth, footlights to wall, 30 ft. Curtain line to footlights, 30 ft. Stage to rigging loft, 52 ft. Depth under stage, 8 ft. 1 trap, center. Theatre on ground floor. Printing required, 6 or 8 stands, 50 1-sheets, 50 3-sheets, 100 ½-sheets, 25 or 35 lithos. Dates to read New Masonic Theatre....**Newspaper**—"Journal," morning and weekly, C. L. Stevens, critic.... **Hotels**—Gem (best), Chattawka and New Gaston....**Railroads**—Norfolk & Southern, direct from Norfolk, Va., and Goldsboro, N. C., S. L. Dill, supt. of Beaufort Div.; Atlantic Coast Line, from Wilmington, N. C., J. S. Manix, agt. Baggage Transfer Co., Credle Transfer Co., rates $5 and 25c. Seat sale, Waters Book Store.

OXFORD—Pop., 4,000. **Opera House.** W. T. Gancey, mgr. Illum., elec. Width prosc. opening, 16 ft. Height, 24 ft. Depth, footlights to back wall, 50 ft. Theatre on second floor....**Hotel**—Exchange, $1.25....**Railroads**—Southern, S. H. Brown; Seaboard, J. T. Elmore....Publisher of programme—J. T. Britt.

RALEIGH—Pop., 22,000. **Academy of Music.** S. A. Schloss, mgr. S. c., 991. Prices, 25c. to $1. Illum., gas and elec. H. Uzzell, elect. Width prosc. opening, 30 ft. Height, 26 ft. Depth, footlights to back wall, 35 ft. Distance, curtain line to footlights, 3 ft. Between side walls, 49 ft. Distance between fly girders, 38 ft. Height to rigging loft, 60 ft. Depth under stage, 8 ft. Local-

NORTH CAROLINA.—Continued.

ity of traps, middle of stage. Height to fly gallery, 26 ft. No scene room. Theatre on second floor. W. B. Goodwin, prop. man. Chas. Farmer, stage carpenter. J. Levin, orchestra leader. 6 in orchestra. Burton Bill-Posting Co., bill-posters. Printing required, 6 stands, 30 3-sheets, 50 1-sheets, 50 ½-sheets. Dates to read, Academy of Music. Transfer Co., J. S. Upchurch. Express, Southern. H. A. Royster, physician. W. L. Watson, lawyer....**Newspapers**—"News and Observer," E. E. Britton; "Evening Times," Geo. Carter....**Hotels**—Yarborough, $2.50 up; Park, $2.50 up; Hutchings House, $1.50 up; Capital Inn, $1.50 up.... **Railroads**—Seaboard Air Line, Chas. H. Gattis; Southern Railway, T. E. Green ....Publishers of programme—Times Publishing Co.

RANDLEMAN—Pop., 3,500. **City Hall.** An. Bulla, mgr. S. c., 600. John Scott, elect. Width prosc. opening, 16 ft. Height, 14 ft. Depth, footlights to back wall, 20 ft. Distance, curtain line to footlights, 4 ft. Grooves may be taken up flush with fly gallery. Scene room. Theatre on third floor. P. A. Hayne, scenic artist. P. A. Hughes, stage carpenter. 14 in orchestra. C. C. Randleman, leader. Printing required, 15 stands, 5 3-sheets, 20 1-sheets, 40 ½-sheets. Dates should read, Opera House. Express Co., Southern. W. F. Summer, physician. O. L. Sapp, lawyer. No newspapers....**Hotel**—Ingold is only hotel in town.... **Railroad**—Southern....Publisher of programme—J. J. Stone.

ROXBORO—Pop., 2,000. **Academy Hall.** N. C. Newbold, mgr. S. c., 250. Prices, 25c. and 35c. Illum., oil. Width prosc. opening, 20 ft. Height, 20 ft. Footlights to back wall, 15 ft. Depth under stage, 1¾ ft. Theatre on ground floor. Scene room. W. A. Bradsher, physician. W. W. Kitchen, lawyer.... **Hotels**—Dowdy, $2; Reade, $2....**Railroad**—Norfolk & Western, R. W. Stephens, agt....Publisher of programme—Jno. A. Noell.

SALISBURY—Pop., 20,000. **Meroney's Theatre.** T. B. Marsh, mgr. and bus. mgr. S. c., orchestra 550, balcony 350, gallery 250. Prices, orchestra $1.50, balcony $1, gallery 50c. Illum., gas and elec. Volt., 110. System, alternating. Lonnie Julian, elect. Width prosc. opening, 32 ft. Height, 26 ft. Depth, footlights to back wall, 26 ft. Between side walls, 61 ft. No grooves. Height to rigging loft, 50 ft. Depth under stage, 10 ft. No traps. Height to fly gallery, 30 ft. Theatre on ground floor. H. E. Hoyt, scenic artist. Murry Smith, prop. man. T. J. Morgan, bill-poster. Printing required, 3 stands, 20 3-sheets, 15 1-sheets, 25 ½-sheets. Dates to read, Meroney's Theatre. Transfer Co., City. Express office, Southern. Dr. Tlippin, physician. L. H. Clement & Son, lawyers....**Newspaper**—"Evening Post."....**Hotels**—Central, Jackson and Vanduford....**Railroad**—Southern, T. E. Johnson, agt.

SANDFORD—Pop., 4,500. **Sandford Opera House.** W. A. Monroe, mgr. S. c., 600. Prices, 35c. to $1. Illum., elec. Volt., 110. System, alternating. Width prosc. opening, 32 ft. Height, 18 ft. Depth, footlights to back wall, 23 ft. Distance, curtain line to footlights, 3 ft. Distance between side walls, 18 ft. Between fly girders, 4 ft. Height to rigging loft, 20 ft. To fly gallery, 20 ft. 1 trap. 4 grooves. Height, 20 ft. May be taken up flush with fly gallery. No scene room. Theatre on second floor. Only piano in orchestra. Printing required, 12 stands, 3 16-sheets, 7 3-sheets, 1 20-sheet, 5 1-sheets, 2 ½-sheets. Transfer, C. W. Petty. Express Co., Southern. W. A. Munroe, physician. D. E. McIver, lawyer....**Hotels**—White House, $2, $1. Sandford Inn, $2, $1....**Railroads**—Southern, Atlantic Coast Line, Seaboard Air Line, Atlantic & Western.... Publishers of programme—Cole Printing Co.

STATESVILLE—Pop., 6,000. **Opera House.** R. L. Flanigan, mgr. S. c., 1,000. Illum., elec. Rowland Advt. Co., bill-posters. Transfer Co., livery. Express office, Southern. Dr. H. F. Long, physician. H. P. Grier, lawyer....**Newspapers**—"Landmark," Tuesday and Friday. "Mascot," Thursday and Monday.... **Hotels**—Iridell, $1.50 to $2 per day, single. Statesville Inn, $1.50 to $2 per day. St Charles, $1 per day....**Railroad**—Southern Ry. Co.

TARBORO—Pop., 5,000. **Opera House.** J. A. Weddell, mgr. S. c., 600. Prices, 50c., 75c. Illum., elec. Volt., 104. System, alternating. H. Meredith, elect. Width prosc. opening, 28 ft. Height, 15 ft. Depth, footlights to back wall, 28 ft. Distance, curtain line to footlights, 3 ft. Distance between side walls, 56 ft. Height

to rigging loft, 18 ft. To fly gallery, 18 ft. 2 traps. Depth under stage, 4 ft. 8 grooves. Height, 14 ft. May be taken up flush with fly gallery. No scene room. Theatre on second floor. Joe Savage, stage carpenter and prop. man. Printing required, 5 stands, 25 3-sheets, 75 1-sheets, 50 ½-sheets. Dates read, Opera House. Transfer Co., Day & Hedges. Express Co., Southern. J. M. Baker, physician. Gillian & Gillian, lawyers....**Newspaper**—Daily and weekly, "Southerner."....**Hotels**—Farrar, $1.50, $1.25, $1. Bryan, $1....**Railroad**—Atlantic Coast Line, J. E. Kelly, agt....Publisher of programme—Paul McCabe.

WILMINGTON—Pop., 30,000. **Academy of Music.** S. A. Schloss, mgr. R. H. Cowan, bus. mgr. J. H. Cowan, press agt. S. c., 1,200. Prices, 25c. to $1. Illum., gas and elec. Volt., 110. Width prosc. opening, 35 ft. Height, 30 ft. Depth, footlights to back wall, 35 ft Distance, curtain line to footlights, 4 ft. Between side walls, 57 ft. Distance between fly girders, 40 ft. Height to rigging loft, 60 ft Depth under stage, 10 ft. 3 traps. Height to fly gallery, 25 ft. 1 bridge. No scene room. C. W. Hollowbush, orchestra leader. 5 in orchestra. S. A. Schloss, bill-poster. Dates to read, Academy of Music. Transfer Co., S. J. Davis. Express, Southern. A. H. Harris, physician. Hubert McClanning, lawyer....**Newspapers**—"Messenger," Mr. Turner. "Star," Joe Thompson. "Dispatch," J H Cowan....**Hotels**—Orton, $3 single, $2.50 double. Colonial, $3 single, $2.50 double. Bonitz, $1 single, $1 double.

WILSON—Pop., 10,000. **Lyceum Theatre.** J. J. Privett, mgr. S. c., 650. Prices, 25c. to $1. Illum., elec. Chas. Killett, elect. Prosc. opening, 27x18 ft. Footlights to back wall, 30 ft. Distance, curtain line to footlights, 8 ft. Distance between side walls, 65 ft. Distance between fly girders, 50 ft. Height to rigging loft, 38 ft. Depth under stage, 5 ft. Theatre on first floor. Printing required, 4x4, 3 stands, 10 3-sheets, 20 1-sheets, 50 ½-sheets. John Puro, bill-poster.... **Newspapers**—"Daily Times," "Weekly Times," "Wilson Times."....**Hotels**—Briggs, $2 per day. Elkwood, $1. Woodard House, $1....**Railroads**—Atlantic Coast Line, Southern, W. E. Farmer, agt. Transfer Co., Dave Barnes....Publisher of programme—J. E. Barrett.

WINSTON-SALEM—Pop., 25,000. **Auditorium Theatre.** S. A. Schloss, mgr. W. D. Huhn, bus. mgr. S. c., orchestra 500, balcony 275, gallery 350. Illum., elec. Volt., 110, alternating. Johnson, elect. Width prosc. opening, 30 ft. Height, 30 ft. Depth, footlights to back wall, 30 ft. Distance, curtain line to footlights, 2 ft. Between side walls, 57 ft. Distance between fly girders, 44 ft. Theatre on first floor. Jule Stith, stage carpenter. Sam Peterson, orchestra leader. 6 in orchestra. Burton Bill-Posting Co., bill-posters. Printing required, 6 stands, 20 3-sheets, 50 1-sheets. Dates to read, Elks Auditorium. Transfer Co., Fisher Livery. Express office, Southern. Dr. Lockett, physician. T. W. Watson, lawyer....**Newspapers**—"Sentinel," daily, Dwire. "Journal," daily, Foy.... **Hotel**—Phoenix, $2 to $2.50....**Railroads**—Southern, Dick Parnell. N. & W., E. B. Kearns....Publishers of programme—King Printing Co.

NORTH DAKOTA

BISMARCK—Pop., 4,000. **Atheneum.** E. H. L. Vesperman, mgr. S. c., 1,000. Volt., 220. Width prosc. opening, 26 ft. Height, 13 ft. Depth, footlights to back wall, 33 ft. Distance, curtain line to footlights, 6 ft. Distance between side walls, 34 ft. Height, grooves from stage, 13½ ft. Stage to rigging loft, 14 ft. Depth under stage, 3½ ft. 2 traps, located center. Theatre on ground floor. Printing required, 3 stands, 10 3-sheets, 50 lithos. Vesperman Bill-Posting Service....**Newspapers**—"Tribune," daily and weekly, Friday, J. W. Foley; "Palladium," semi-weekly, Tuesday and Friday, A. Rolling....**Hotels**—Northwest, $2, $3; Banner, $1; Grand Pacific, $1.50, $1....**Railroad**—Northern Pacific, T. D. Hughes, agt. Transfer Co., varies. Express, Northern Pacific. E. P. Quain, physician. J. F. Philbrick, attorney. E. H. L. Vesperman, typewriting. Also Soo Line and Western Ex.

CASSELTON—Pop., 1,800. **Casselton Opera House.** H. R. Strehlow, mgr. S. c., 600. Width prosc. opening, 28 ft. Height, 22 ft. Depth, footlights to back

NORTH DAKOTA.—Continued.

wall, 28 ft. Distance, curtain line to footlights, 3 ft. Width of stage, 48 ft. Height of stage, 22 ft. Theatre on second floor. Printing required, 1 stand, 4x12 sheets; 1 stand, 4x14 sheets; 10 3-sheets, 100 1-sheet lithos., 50 ½-sheet lithos., 1,000 heralds, cards, etc....**Newspaper**—"Reporter"....**Hotels**—Occidental, $1.75, $1.50; Commercial, $1.50, $1.25; Headquarters, $1; West Hotel, $1....**Railroads**—Northern Pacific, J. P. Cummins, agt.; Great Northern R. R., F. N. Parsons, agt. Transfer Co., Raymond Rundle.

DEVIL'S LAKE—Pop., 3,000. **Armory Opera House.** M. Small, mgr. S. c., 800. Prices, 50c. to 75c. Illum., elec. lights. Depth, footlights to back wall, 28 ft. Distance between side walls, 50 ft. Stage to rigging loft, 18 ft. Theatre on first floor. Ortwine Bros., prop. men. Printing required, 6 stands. Ortwine Bros., bill-posters....**Newspapers**—"Inter-Ocean," weekly, Thursday. "Journal," weekly, Friday....**Hotels**—Sevilla, $2. Reid, Routier, Victoria, $1....**Railroad**—Great Northern, C. H. Cawthran, agt.

DICKINSON—Pop., 4,000. **Dickinson Opera House.** Frank Kihm, mgr. S. c., 600. Prices, 25c. to $1. Illum., elec. Width prosc. opening, 26 ft. Height, 16 ft. Footlights to back wall, 25 ft. Curtain line to footlights, 3 ft. Distance between side walls, 43 ft. Depth under stage, 3½ ft. Distance between fly girders, 33 ft. Height to rigging loft, 23 ft. Theatre on ground floor. Printing required, 2 stands, 20 3-sheets, 20 1-sheets, 75 lithos. Dates read, Dickinson Opera House. Transfer Co., D. Goodall. Express office, N. P....**Newspapers**—"Recorder," Thursday; "Press," Friday; "Post," Wednesday and Saturday....**Hotels**—Hotel Kihm (European), 75c. and up; St. Charles, $2....**Railroad**—N. P.

FARGO—Pop., 15,000. **Fargo Opera House.** C. P. Walker, mgr. Alson Brubaker, resident mgr. S. c., 1,062. Prices, 50c. to $1.50. Illum., gas. and elec. Width prosc. opening, 30 ft. Height, 26 ft. Depth, footlights to back wall, 36 ft. Distance, curtain line to footlights, 6 ft. Between side walls, 60 ft. Distance between fly girders, 43½ ft. No grooves. Height to rigging loft, 40 ft. Height to fly gallery, 23 ft. Theatre on ground floor. 8 in orchestra. Walker Theatre Co., bill-posters. Printing required, 10 stands, 35 3-sheets, 100 1-sheets, 100 ½-sheets. Dates to read, Fargo Opera House. T. J. Young, transfer....**Newspapers**—"Call," morning. "Forum," evening. "News," evening....**Hotels**—Waldorf, $2 and up. Metropole, $2 and up. Prescott, $1.25, $1. Webster, $1.50, $1.25. Elliott, $1.50, $1.25....**Railroads**—Northern Pacific, Great Northern, C., M. & St. P.

GRAFTON—Pop., 3,000. **Grafton Opera House.** H. L. Haussamen and F. H. Sprague, mgrs. S. c., 600. Prices, 50c., 75c., $1. Illum., elec. Width prosc. opening, 26 ft. Depth, footlights to back wall, 30 ft. Distance between side walls, 48 ft. Distance between fly girders, 40 ft. No grooves. 1 trap, located center stage. Theatre on ground floor. Printing required, 3 stands, 12 3-sheets, 24 1-sheets, 24 ½-sheets. Dates to read, Grafton Opera House. H. Haynes, bill-poster....**Newspapers**—"News and Times." "Walsh County Record," weekly....**Hotels**—Merchants, $1.50, $2. Grand Pacific, $1.25, $1.50. Ottawa House, $1....**Railroads**—Great Northern, Thos. Grace, agt. Northern Pacific, W. McDonald, agt. Transfer Co., Chas. Miller. Express, G. N. and N. P. Dr. J. E. Countryman, physician. J. H. Fraine, lawyer....Publishers of programme—Record.

GRAND FORKS—Pop., 15,000. **Metropolitan Theatre.** C. P. Walker, mgr. Gus Myers, resident mgr. S. c., 875. Prices, 25c. to $1.50. Illum., gas and elec. Width prosc. opening, 29½ ft. Height, 26 ft. Depth, footlights to back wall, 23 ft. Distance, curtain line to footlights, 7 ft. Between side walls, 72 ft. Distance between fly girders, 42½ ft. No grooves. Height to rigging loft, 62½ ft. Height to fly gallery, 24 ft. Theatre on ground floor. 8 in orchestra. Metropolitan Bill-Posting Co., bill-posters. Printing required, 6 stands, 20 3-sheets, 50 1-sheets, 100 ½-sheets. Dates to read, Metropolitan Theatre. Transfer, Merchants Transfer Co....**Newspapers**—"Herald," morning; "Press," evening; "Times," evening....**Hotels**—Dacotah, $2 and up; Northern, $2; Antlers, European, 50c. up; Commercial, $1; Ingalls, $1, $1.25....**Railroads**—Northern Pacific and Great Northern.

NORTH DAKOTA.—Continued.

JAMESTOWN—Pop., 5,000; outside drawing pop., 10,000. **Jamestown Opera House.** Morris Beck, mgr. C. L. Yeaton, treas. S. c., 713. Illum., elec. Volt., 112. System, Edison. J. Canham, elect. Geo. Harrington, stage carpenter. Width prosc. opening, 26 ft. Height, 28 ft. Depth, footlights to back wall, 33 ft. Distance, curtain line to footlights, 4 ft. Distance between side walls, 48 ft. Distance between fly girders, 38 ft. Height grooves from stage, 18 ft. Stage to rigging loft, 40 ft. 4 sets grooves. Depth under stage, 10 ft. 6 traps, located 1 each R. and L. first entrance, 2 center in second entrance, 2 center in third entrance. 3 bridges in fourth entrance. Grooves can be taken up flush with fly gallery. Theatre on first floor. Printing required, 6 stands, 5 3-sheets, 150 lithos. Geo. Harrington, bill-poster....**Newspapers**—"Alert," "Capital," daily and weekly, Friday ....**Hotels**—Gladstone, Capital, Brunswick....**Railroads**—N. P., J. R. Valley, Jamestown & Northern. T. A. Boyden, agt. for the three roads. Transfer Cos., F. M. Andrie and H. Past. Express, Northern Pacific. J. A. Rankin, physician. Oscar Seiler, lawyer.

MANDAN—Pop., 3,000. **Mandan Opera House.** T. C. Kennelly, mgr. S. c., 750. Prices, 50c. to $1. Elec. light. Width prosc. opening, 24 ft. Curtain line to footlights, 3 ft. Depth under stage, 12 ft. Distance between side walls, 50 ft. Height to rigging loft, 27 ft. 1 trap, center. Scene room. Theatre on ground floor. Bernard Kennelly, prop. man. Roy Kennelly, stage carpenter. Cleve Kennelly, bill-poster. Printing required, 15 6-sheets, 5 stands, 35 1-sheet lithos., 35 ½-sheet lithos., 1,000 heralds, 15 1-sheets. Dates to read, Mandan Opera House. Express office, N. P. G. B. Furness, physician. B. W. Shaw, lawyer....**Newspapers**—"Pioneer," Friday. "Independent," Thursday. "Times," Saturday. "Mandan Republican," Saturday....**Hotels**—Inter-Ocean, $2. McGinly, $2. Union, $1. Columbia, $1. N. P. House, $1....**Railroad**—N. P., C. D. Sterling, agt. Transfer, Joseph Williams. Reserve seats at D. R. Taytor's....Publishers of programme—Pioneer Printing Co.

NORTHWOOD—Pop., 1,000. **Northwood Opera House.** M. V. Linwell, owner. Destroyed by fire, 1904.

VALLEY CITY—Pop., 5,000. **Armory Opera House.** H. D. Palmer, mgr. S. c., orchestra, 1,000; balcony, 400. Prices, 50c., 75c., $1. Illum., elec. Volt., 220. Width prosc. opening, 28 ft. Height, 18 ft. Depth, footlights to back wall, 35 ft. Distance, curtain line to footlights, 5 ft. Between side walls, 60 ft. Distance between fly girders, 48 ft. No grooves. Height to rigging loft, 30 ft. Depth under stage, 15 ft. No traps. Height to fly gallery, 18 ft. Scene room. Theatre on first floor. Iron City, scenic artists. Harold Pierce, orchestra leader. 7 in orchestra. Thomas Moore, bill-poster. Printing required, 1 4x20, 1 4x9, 12 3-sheets, 75 1-sheets, 10 ½-sheets. Dates to read, Armory Opera House. Express offices, N. P. and Soo. E. A. Pray, physician. Alfred Zuger, lawyer....Publisher of programme—Frank Ployhar (C. L. Runyon in charge of advertising). Now booking with John Cort, of Seattle.

Academy of Music. O. O. Hanger, mgr. and bus. mgr. S. c., 400. Prices, 35c. to 50c. Illum., gas and elec. Width prosc. opening, 20 ft. Height, 12 ft. Footlights to back wall, 30 ft. 4 grooves. Height of grooves. 12 ft. Depth under stage, 2 ft. 6 in. 1 trap, located rear of stage. Theatre on second floor. Printing required, 4 stands, 12 3-sheets, 100 1-sheets. Dates to read, Academy of Music. Express offices, N. P. and Southern....**Newspapers**—Weekly, "Patriot," Thursday. "Times-Record," Thursday. "Alliance," Friday....**Hotels**—Kindred, $2 single and double. Fifth Avenue, $1 single and double. Dougherty, $1.25 single, $1 double. Grand Central, $1.25 single, $1 double....**Railroads**—Northern Pacific, J. J. Chamberlain, agt. Soo Line, L. V. Brown, agt....Publisher of programme—Chas. Du Vall, job printer. Company G Armory, now in course of construction, will probably be devoted to theatrical purposes.

WAHPETON—Pop., 3,500. **New Opera House.** Breckenridge, Minn., half a mile across the river, from which heavy patronage is tendered. W. C. Probert, mgr. S. c., 750. Prices, 25c. to $1. Illum., elec. S. H. Snyder, elect. Width prosc. opening, 26 ft. Height, 26 ft. Footlights to back wall, 27 ft. Curtain line

NORTH DAKOTA.—Continued.

to footlights, 4 ft. 3 grooves. Distance between side walls, 52 ft. Height of grooves, 16 ft. 2 traps. Grooves can be taken up flush with fly gallery. Theatre on second floor. Scene room. Jas. Morley, prop. man. 5 in orchestra. S. Brann, leader. W. C. Probert, bill-poster. Printing required, 6 stands, 35 3-sheets, 150 1-sheets, 150 ½-sheets. Transfer Co., Opera House. Express offices, G. N., N. P. and U. S....**Newspapers**—"Globe," Thursday. "Gazette," Friday. "Times," Friday....**Hotels**—Merchants', $2. Wahpeton Hotel, $1. Commercial, $1. City Hotel, $1....**Railroads**—Great Northern, G. L. Harris, agt. N. P., C. W. McKay, agt. C., M. & St. P., B. D. Parks, agt....Publishers of programme—Aspinwall Bros., publishers of Times.

OHIO

ADA—Pop., 3,500 (actual). **Nuada Theatre.** F. L. Young, mgr. S. c., 700. Illum., elec. Volt., 100. System, direct. Jno. Schneider, elect. Width prosc. opening, 28 ft. Height, 14 ft. Footlights to back wall, 30 ft. Curtain line to footlights, 2½ ft. Distance between side walls, 65 ft. Stage to rigging loft, 20 ft. Depth under stage, 6 ft. 3 traps, R. and L., and back C. Grooves can be taken up flush with fly gallery. Theatre on second floor. Printing required, 8 stands, 20 3-sheets, 50 1-sheets, 50 ½-sheets, 800 heralds. S. W. Rayl, stage mgr. Chas. Meyer, supt. advt. Chas. Patterson, prop. man. Prof. Earl Watt, leader of orchestra. 10 in orchestra....**Newspapers**—"Record," Agnew Welsh, dram. critic, weekly. "Herald," Parlett & Snyder, dram. critics, weekly....**Hotels**—Lawton, $1.50 single, $1.25 double. Park, $1....**Railroad**—P., F. W. & C., B. A. Welch, agt. Transfer, Joseph Engle. Express, Adams. West Montgomery, physician. H. A. Clark, attorney. Prof. Wright, typewriter....Publisher of programme—Agnew Welsh.

AKRON—Pop., 54,000; drawing pop., 80,000. **Colonial Theatre.** Ohio Theatre Corporation, owners and mgrs. Uly S. Hill, bus. mgr. S. c., 1,851. Illum., gas and elec. Volt., 104, alternating. Geo. Pomeroy, elect. Width prosc. opening, 32 ft. Height, 30 ft. Depth, footlights to back wall, 36 ft. No grooves. Distance, curtain line to footlights, 2 ft. Distance between side walls, 62 ft. Distance between fly girders, 51 ft. Height to rigging loft, 61 ft. Depth under stage, 9 ft. 1 trap, center. Height to fly gallery, 26 ft. Scene room. Theatre on ground floor. S. H. Morey, orchestra leader. 8 in orchestra. John Motz, prop. man. Arthur Harbaugh, stage carpenter. Bryan Co., bill-posters. Richard Hammontree, advt. agt. Geo. T. Rankin, house physician. Printing required, 9 stands, 25 3-sheets, 150 lithos, 1,000 heralds. Dates to read, Colonial Theatre. Transfer Co., Dickson....Publisher of programme—H. V. Garman. For time and terms, address Julius Cahn, Empire Theatre Building, New York City.

Grand Opera House. T. K. and W. A. Albaugh, owners and mgrs. S. c., 1,700. Prices, 15c., 25c., 35c., 50c., 75c. Matiness daily, 15c. and 25c. Illum., elec. Volt., 110. Bryan & Co., bill-posters. Width prosc. opening, 34 ft. Height, 30 ft. Footlights to back wall, 40 ft. Curtain line to footlights, 4 ft. Distance, wall to wall, 60 ft. Distance between fly girders, 40 ft. Height to fly loft, 30 ft. Height to rigging loft, 68 ft. Depth under stage, 12 ft. 3 traps. Scene room. Theatre on ground floor. Full orchestra. Printing required, 15 stands, assorted sizes; 50 3-sheets, 200 1-sheets, 250 ½-sheets, 5,000 couriers. Dates to read, Grand Opera House, matinees daily....**Newspapers**—"Times-Democrat," Harry Quine, critic; "Akron Press," John Botsum, critic; "Beacon-Journal," Harry Johnson, critic....**Hotels**—Buchtel, $2, $2.50 and $3; Empire, $2, $2.50; Windsor, $1.25, $1.50, $2; Arlington, $1, $1.25, $1.50....**Railroads**—B. & O., Pennsylvania and Erie. All trains arrive Union Depot. S. Honodle, city pass. agt.

ALLIANCE—Pop., 15,000; drawing pop. by traction lines, 30,000. **Alliance Opera House.** P. Dan Davis, mgr. S. c., 900. Prices, 25c. to $1.50. Illum., gas and elec. Width prosc. opening, 30 ft. Height, 20 ft. Footlights to back wall, 30 ft. Curtain line to footlights, 3 ft. Distance between side walls, 40 ft. Distance between fly girders, 36 ft. No Grooves. Stage to rigging loft, 40 ft. Depth under stage, 8 ft. 2 traps. Theatre on ground floor. Apperton, orchestra leader.

6 in orchestra. Printing required, 6 stands, 20 3-sheets, 50 1-sheets, 50 ½-sheets. Dates to read, Alliance Opera House. Shem Advt. Co., bill-posters....**Newspapers**—"Leader," "Review," daily....**Hotels**—Keplinger, $1.50, $2; Alliance Hotel, $2.50; Paterson, $1; Chase House, $1....**Railroads**—P., F. W. & Chicago R. R.; Cleveland & Pittsburg; Alliance & Youngstown R. R.; L. E., A. & W. R. R.; Alliance, Sebring & Salem Traction Line; Alliance & Canton Traction Line. Transfer Co., W. S. Hammond. Express, Adams and Pacific. C. M. Hoover, physician. D. Fording, lawyer....Publisher of programme—Manager.

ARCANUM—Pop., 1,800. **Arcanum Opera House.** C. O. Shuler, mgr. S. c., 600. Width prosc. opening, 30 ft. Height, 20 ft. Depth footlights to back wall, 55 ft. Distance curtain line to footlights, 2 ft. Distance between side walls, 75 ft. Height grooves from stage, 14 ft. Stage to rigging loft, 25 ft. Depth under stage, 5 ft. 8 in. 3 traps, located centre. Grooves can be taken up flush with fly gallery. Theatre on second floor. Printing required, 5 stands, 25 3-sheets, 50 1-sheets, 100 ½-sheets. House, bill-poster....**Newspapers**—"Enterprise," weekly, Thursday. Weekly "Times," Wednesday....**Hotels**—Commercial, $1. Arcanum House, $1....**Railroads**—Dayton & Union, Frank Smith, agt. Big 4, Peoria Div., W. L. Biggers, agt. Dayton & Northern Traction Line. Transfer, P. Siber & Co. S. A. Hawes, physician. C. F. Parks, attorney. Typewriting, manager. House lighted by electricity....Publisher of programme—J. D. Miller.

ASHLAND—Pop., 9,000. **Opera House.** H. C. Westover, mgr. S. c., orchestra, 550; balcony, 350; gallery, 250; boxes, 36. Prices, 25c. to $1.50. Illum., gas and elec. Volt., 110. Amperes, 50. System, direct. Jo. Moyer, elect. Width prosc. opening, 32 ft. Height, 30 ft. Depth, footlights to back wall, 35 ft. Distance, curtain line to footlights, 3 ft. Between side walls, 60 ft. No grooves. Height to rigging loft, 55 ft. Depth under stage, 12 ft. 3 traps, 2 side, 1 center. Height to fly gallery, 25 ft. 2 bridges. Scene room. Theatre on ground floor. Chas. Clark, stage carpenter. J. Heitz, orchestra leader. 7 in orchestra. Chas. Rowland, bill-poster. Printing required, 5 stands, 20 3-sheets, 100 1-sheets, 100 ½-sheets. Dates to read, Ashland Opera House. Transfer Co., Hettinger Bros. Express offices, Wells-Fargo and Adams....**Newspapers**—"Gazette," daily, C. L. Bowman. "Times," weekly, Geo. Hildebrand. "Press," weekly, A. P. Black.... **Hotels**—Otter, $2 single, $2 double; Hemingway, European; Park Hotel, European; Central House, $1.25 single, $1 double; Park, $1.25 single, $1 double.... **Railroads**—Erie; A. & W.; Cleveland, Ashland & Mansfield Traction Line... Publisher of programme—W. E. Johnson.

ASHTABULA—Pop., 20,000; drawing pop., 40,000. **Lyceum Theatre.** Frank Burt, mgr. Address, care Stair & Havlin, booking agents, 1441 Broadway, New York City. E. M. Vine, local bus. mgr. S. c., 1,200. Prices, according to attraction. Illum., elec. Volt., 104. Amperes, 150. System, alternating. Wm. Graves, elect. Width prosc opening, 34 ft. Height, 25 ft. Depth, footlights to back wall, 50 ft. Distance, curtain line to footlights, 4 ft. Between side walls, 60 ft. Distance between fly girders, 50 ft. No grooves. Height to rigging loft, 52 ft. Depth under stage, 4 ft. 3 traps, center of stage. Height to fly gallery, 25 ft.. Theatre on ground floor. V. Passmore, prop. man. Frank Fox, stage carpenter. M. L. Anstead, orchestra leader. 6 in orchestra. Roy Williams, bill-poster. Printing required, 10 stands, 10 3-sheets, 12 8-sheets, 100 1-sheets, 50 ½-sheets, 3,000 heralds. Transfer Co., Squires Bros. Express offices, American and Adams. J. A. Dickson, physician. M. A. Soules, lawyer....**Newspapers**—"Beacon Record," daily, E. E. Large; "Telegraph," weekly, W. W. Totheroh; "Standard," weekly, C. A. Corbin....**Hotels**—James, $2, single and double; Chapman, $1.50 single, $1.25 double; Stoll House, $2 single and double; Chautauqua, $1.50 single, $1.25 double....**Railroads**—Lake Shore, A. N. Montgomery, agt.; Nickel Plate, Wells Blakslee, agt.; Pittsburg, Youngstown & Ashtabula, C. A. Niles, agt.... Publisher of programme—P. H. Fassett.

ATHENS—Pop., 6,151. **Opera House.** Finstermald & Slaughter, mgrs. S. c., 700. Stage dimensions: Width prosc. opening, 30 ft. Height, 22 ft. Height to rigging loft, 46 ft. Height to fly gallery, 24 ft. Between fly galleries, 42 ft. Depth, footlights to back wall, 28 ft. Distance between side walls, 50 ft. No grooves. I. Slaughter, stage mgr. Theatre on second floor. Printing required,

OHIO.—Continued.

7 stands, 25 3-sheets, 125 1-sheets, 50 ½-sheets. I. Slaughter, bill-poster....**Newspapers**—"Valley Gazette," weekly. "Messenger," weekly. "Athens Journal," weekly. "Athens Daily Messenger."....**Hotels**—Berry, $2. Palmer House, regular rate, $1.50. Elk, $1....**Railroads**—B. & O., Mr. McBee, agt. C. H. V. & T., W. J. S. Blackwood, agt. T. & O. C., Herb Hewold, agt. Transfer Co., Bower Bros. Express Cos., United States and Adams. C. S. McDougal, physician. J. M. Foster, lawyer.

BARBERTON—Pop., 10,000. **Barberton Theatre.** A. F. Stuhldreher, mgr. E. J. Stuhldreher, press agt. S. c., 971. Prices, 25c., 35c., 50c. Illum., elec. Volt., 104 to 110. Amp., 60. M. C. Franks, elect. Prosc. opening, 24 ft. Height, 16 ft. Footlights to back wall, 30 ft. Curtain line to footlights, 4 ft. Distance between side walls, 48 ft. Between fly girders, 32 ft. Height to rigging loft, 28 ft. To fly gallery, 16 ft. 2 traps. No grooves. No bridge. No scene room. Theatre on second floor. Wm. La Blanch, scenic artist. Mr. C. Franks, stage carpenter. L. Gasman, prop. man. As many as desired in orchestra. W. G. Lantz, leader of orchestra. Printing required, 9 stands, 30 3-sheets, 50 1-sheets, 50 ½-sheets. Standard Bill-Posting Co., bill-posters. Dates should read, Barberton Theatre. Transfer, Myers. Express, U. S., Adams, Wells-Fargo. Dr. Rodenbaugh, physician. Huene & Miller, lawyers....**Newspapers**—Daily, "Tribune," "Leader," "News."....**Hotels**—Inn, $1.75, $1.50. American, $1.25, $1. Hotel Moore, $1.25, $1....**Railroads**—B. & O., Penna., C. A. & C., Erie....Publisher of programme—John R. Davis.

BARNESVILLE—Pop., 5,000. **Moore's Opera House.** Eli Moore, mgr. F. E. Moore, treas. S. c., 800. Illum., gas and elec. Volt., 120. Width prosc. opening, 30 ft. Height, 18 ft. Depth, footlights to back wall, 32 ft. Distance, curtain line to footlights, 2 ft. Distance between side walls, 60 ft. Distance between fly girders, 53 ft. Height to rigging loft, 45 ft. Depth under stage, 12 ft. 2 traps, center and upper L. Height to fly gallery, 22 ft. 2 scene rooms. Theatre on ground floor. Emmet Barnes, bill-poster and stage mgr. Eli Moore, advt. agt. Printing required, 6 stands, 20 3-sheets, 30 1-sheets, 30 ½-sheets. Dates read, Moore's Opera House. Moore's Transfer Co. Express office, U. S....**Newspapers**—Wednesday, Friday and Saturday....**Hotels**—Columbian, $2 single, $1.50 double; Albert, $2 single, $1.50 double; Fowler, $1 single....**Railroads**—B. & O. R. R., I. R. Lane, Jr., agt.; B. & D. Ry., Kate Adler, baggage agt. Not a matinee town. Western Union Telegraph. Bell Telephone, long distance, with messenger fee $1.53. Belmont telephone. Local and nearby towns, no messenger fee ....Publishers of programme—Enterprise Printing Co. Window glass, car wheel works and shoe factory main industries. Saturday nights best.

BELLAIRE—Pop., 28,000. Drawing pop., 50,000. **Columbia Theatre.** Edward L. Moore, mgr. S. c., 1,200. Illum., gas and elec. Volt., 104. Alternating system. James R. Fitton, carpenter. Width prosc. opening, 33 ft. Height, 28 ft. Footlights to back wall, 42 ft. Curtain line to footlights, 2 ft. Distance between side walls, 60 ft. Stage to rigging loft, 52 ft. Depth under stage, 9 ft. 5 traps and 1 bridge. Scene room. Theatre on ground floor. 8 in orchestra. Printing required, 9 stands, 40 3-sheets, 250 lithos. B. Strickler, advt. agt. American Bill-Posting Co., bill-posters. Dates read, Columbia Theatre, Bellaire.... **Newspapers**—"Herald-Tribune," daily, Robt. Myers, dram. critic. "Independent," daily, B. Hopkins, dram. critic. "Telegraph," daily, Ben. Morris, critic.... **Hotels**—Exchange, European, $1, 75c. Anderson, $1, $1.25. Windsor, $1.50, $1.75. Globe, $1, $1.25....**Railroads**—Baltimore & Ohio, John Sherry, agt. Cleveland & Pittsburg, John Ney, agt. Cleveland, Lorain & Wheeling, F. Jackson, agt. Bellaire, Zanesville & Cincinnati, John Sherry agt. Pittsburg, O. V. & C., John Ney, agt. Ohio River R. R., Jesse Kimpton, agt. Transfer, Preston Transfer Co. Express, U. S. and Adams. D. W. Boone, physician. James Tallman, attorney. For time and terms, address Julius Cahn, Empire Theatre, New York City.

BELLEFONTAINE—Pop. to draw from, 15,000. **Grand Opera House.** Curtis V. Smith, mgr. S. c., 900. Regular house prices, 75c., 50c., 35c., 25c. Illum., gas and elec. Volt., 110, alternating. Andy Betzold, stage carpenter. Grover Hornberger, prop. man. Clarence Wissler, elect. Dimensions of stage: Width, wall to wall, 52 ft. Depth, footlights to back wall, 30 ft. Curtain line to footlights,

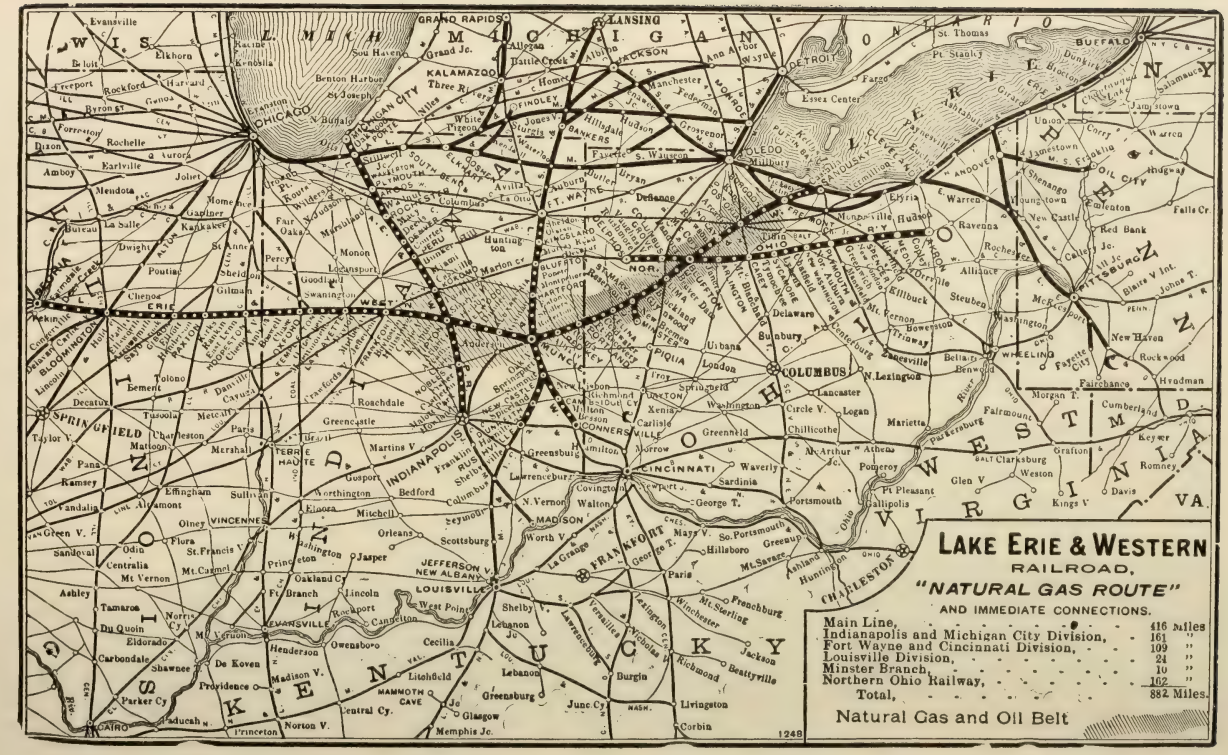
LAKE ERIE & WESTERN
RAILROAD,
"NATURAL GAS ROUTE"
AND IMMEDIATE CONNECTIONS.
Main Line, 416 Miles
Indianapolis and Michigan City Division, 161 "
Fort Wayne and Cincinnati Division, 109 "
Louisville Division, 24 "
Minster Branch, 10 "
Northern Ohio Railway, 162 "
Total, 882 Miles.
Natural Gas and Oil Belt
1248

OHIO.—Continued.

2½ ft. Width of prosc. opening, 27 ft. Height, 24 ft. Stage to rigging loft in 1 and 2, 40 ft.; in 3 and 4, 32 ft. Width between fly galleries, 40 ft. Depth below stage, 10 ft. 1 trap. 1 bridge. Stage opens direct on to the street. Theatre on ground floor. Prof. Von Maxwell, orchestra leader. 9 in orchestra. Printing required, 1 48-sheet stand, 2 28-sheet stands, 4 24-sheet stands, 4 16-sheet stands, 4 12-sheet stands, 3 8-sheet stands, 20 3-sheet stands, 150 1-sheet stands, 50 ½-sheet stands, 2,000 heralds. Dates to read, Grand Opera House. Bill-posting is under the supervision of the house management....**Newspapers**—"Index" and "Examiner," both daily; "Huntsville News," weekly..**Hotels**—Ingalls, $1.50, $2; Bellefontaine, $1.25, $1.50; Miller, $1.25, $1.50....**Railroads**—C., S. & C. (Big Four), W. E. Sloane, agt.; C., C., C. & St. L., through trains from Cincinnati to Detroit, direct line without change; T. & O. C. R. R., W. H. Smith, agt.; D., S. & U. Traction Line and U., B. & N. Traction Line. Express Cos., American and U. S. W. W. Hammer and J. S. Deemy, physicians. Judge John A. Price, lawyer....Publishers of programme—Index Republican Printing & Publishing Co.

BELLEVUE—Pop., 7,000. **Bellevue Opera House.** Carrie S. Weller, mgr. S. c., 700. Prices, 25c., 35c., 50c., 75c. Illum., elec. Richards, elect. Prosc. opening, 28 ft. Height, 14 ft. Footlights to back wall, 30 ft. Curtain line to footlights, 4 ft. Distance between side walls, 35 ft. Height to rigging loft, 22 ft. 2 traps. Depth under stage, 3 ft. 6 grooves. Height, 16 ft. May be taken up flush with fly gallery. Scene room. Theatre on second floor. W. R. Barklow, stage carpenter. Lemon, prop. man. Printing required, 8 stands, 15 3-sheets, 50 1-sheets, 50 ½-sheets. R. E. Lemon, bill-poster. Dates should read, Bellevue Opera House, Bellevue, Ohio. Transfer, W. Kutz. Express, U. S., American, Wells-Fargo, Electric Package and Pacific Express....**Newspapers**—Daily, "Gazette," "Daily News."....**Hotels**—The Burdette, $1.50, $1.25. Main, $2.... **Railroads**—L. S. & M. S., Nickel Plate, C. S. & H., Penn., Wabash and Lake Shore Electric....Publishers of programme—Gazette and News.

BEREA—Pop., 4,000. No theatre at present.

BLUFFTON—Pop., 4,000. **Opera House.** A. E. Temple, mgr. S. c., 400. Width prosc. opening, 24 ft. Height, 12 ft. Footlights to back wall, 15 ft. Curtain line to footlights, 1½ ft. Distance between side walls, 48 ft. Distance between fly girders, 12 ft. Height of grooves from stage, 12 ft. Stage to rigging loft, 12 ft. 4 grooves. Depth under stage, 3 ft. 1 trap, center. Theatre on second floor. Electric lights. Printing required, 2 20-sheets, 10 3-sheets, 50 1-sheets. A. E. Temple, bill-poster....**Newspaper**—"Bluffton News'" weekly....**Hotels**—Hotel Russell, $2. American, $1....**Railroads**—L. E. & Western and Northern Ohio, S. W. Stratton, agt. Western Ohio Trolley Line.

BOWLING GREEN—Pop., 6,000. **The Chidester Theatre.** Frank Burt, propr. Address, 1441 Broadway, New York City. C. J. Ernst, local mgr. S. c., 900. Prices, according to attraction. Illum., elec. Dean Ordway, stage mgr. Width prosc. opening, 34 ft. Height, 24 ft. Depth, footlights to back wall, 38 ft. Distance between side walls, 88 ft. No grooves. Stage to rigging loft, 50 ft. Depth under stage, 8 ft. 2 traps, located center. 1 bridge, located back. Theatre on second floor. Scene room. Sosman & Landis, scenic artists. 6 in orchestra. D. F. Ducat, prop. man. Printing required, 10 stands, 30 3-sheets, 50 1-sheets, 125 lithos, 3,000 heralds. Dates to read, The Chidester Theatre, Bowling Green.... **Newspapers**—"Tribune," daily and weekly, Thursday, S. R. Canary. "Sentinel," daily and weekly, Thursday, Joe Murphy. "Democrat," weekly, Friday, D. C. Van Voorhis, critic....**Hotels**—Brown, $1, $1.25. Russell, $1.50, $1.25. Milliken, $1.50, $2....**Railroads**—C., H. & D., H. D. Smith, agt. T. & O. C., John Kear, agt. The T. B. G. & F. Elec. and the L. E. B. G. & N. Elec. Lines. Transfer Co., Cook's Transfer.

BRIDGEPORT—Pop., 4,000. **Union Opera House.** A. J. Crouse, mgr. and press agt. S. c., 850. Illum., gas and elec. Volt., 110. John Duke, elect. Prosc. opening, 24 ft. Height, 17 ft. Footlights to back wall, 33 ft. Curtain line to footlights, 3 ft. Distance between side walls, 40 ft. Height to rigging loft, 24 ft. 1 trap. Depth under stage, 10 ft. 6 grooves. Height, 14 ft. May be taken up flush with fly gallery. No scene room. Theatre on second floor. Nick Duke,

OHIO.—Continued.

stage carpenter. George Conaway, prop. man. Printing required, 6 stands, 30 3-sheets, 50 1-sheets, 75 ½-sheets. Dates should read, Union Opera House. Transfer, F. S. Martin. Express, Adams and U. S. A. B. Tubbs, physician. Geo. C. McKee, lawyer....**Newspaper**—Daily, "News."....**Hotels**—Maine, $1.25. La Belle, $1.25....**Railroads**—Penna., A. L. Walling. B. & O., A. A. Hillinger.... Publisher of programme—House.

BRYAN—Pop., 4,000. **Bryan Opera House.** Miss E. M. Weltner, owner; Hugh MacPhail, mgr. and bus. mgr. S. c., orchestra, 550; balcony, 250. Prices, orchestra, 50c., 35c.; balcony, 50c.; general admission, 25c., 35c. Illum., elec. Volt., 100. Folk, elect. Distance, curtain line to footlights, 6 ft. Between side walls, 44 ft. Depth, 30 ft. Height, 18 ft. Grooves same height. Grooves can be taken up flush with fly gallery. Depth under stage, 6 ft. 1 trap, located center. Theatre on ground floor. Ross Stine, treas. Kunkle, prop. man. DuBois, stage carpenter. Don Wilhelm, orchestra leader. 9 to 12 in orchestra. Kunkle, bill-poster. Ross Stine, advt. agt. Printing required, 6 stands, 12 3-sheets, 75 1-sheets, 40 ½-sheets, 1,000 heralds. Dates to read, Bryan Opera House. Transfer Co., Eager & Son. Express offices, U. S. and American. James Long, physician. C. E. Scott, lawyer....**Newspapers**—"Press," weekly, Thursday, Roe; "Democrat," semi-weekly, Tuesday and Friday, Behnie....**Hotels**—Christman, $2 straight; Closs, $1.50 and $1.25; Reid, $1....**Railroads**—Lake Shore & Michigan Southern, Gillis, agt.; Cincinnati Northern, Fred Mader, agt.; T. & I. Electric Ry., Mrs. M. G. Wright, agt....Publisher of programme—Patterson. Contemplate remodeling for next season.

BUCYRUS—Pop., 9,000. **Bucyrus Opera House.** V. R. Chesney, mgr. Prices, 25c. to $1. Illum., gas. Theodore Hertger, Jr., stage carpenter. Width prosc. opening, 28 ft. Height, 30 ft. Footlights to back wall, 32 ft. Curtain line to footlights, 4 ft. Distance between side walls, 50 ft. Distance between fly girders, 34 ft. Height of grooves from stage, 16 ft. Stage to rigging loft, 34 ft. 4 grooves. Depth under stage, 4 ft. 2 traps. Grooves can be taken up flush with fly gallery. Theatre on second floor. Earl P. Hart, orchestra leader. 8 in orchestra. Printing required, 6 stands, 25 3-sheets, 50 1-sheets, 150 ½-sheets. Dates to read, Bucyrus Opera House....**Newspapers**—"Forum," "Telegraph," daily. "News," "Courier," "Journal," "Forum," weekly....**Hotels**—Royal, $1.50 single, $1.25 double. Deal, $1.50, $1.25. Park, $1.25, $1....**Railroads**—P., Ft. W. & C., W. J. Flaharty, agt. T. & O. C., J. R. Fitzer, agt. C., S. & H., Hoover, agt. Elec. R. R. from Galion and Crestline. Transfer Co., Conkling.

BUTLER—Pop., 800; drawing pop., 2,000. **Opera Hall.** F. E. Wise, mgr. and bus. mgr. W. S. Bender, press agt. S. c., 450. Prices, 25c. to 50c. Illum., elec. W. L. Hissong, stage carpenter. Width prosc. opening, 20 ft. Height, 10 ft. Depth, footlights to back wall, 24 ft. Distance, curtain line to footlights, 2 ft. Distance between side walls, 34 ft. Height grooves from stage, 10 ft. 4 grooves. Depth under stage, 5 ft. 1 trap, located center. Grooves can be taken up flush with fly gallery. Scene room. Theatre on second floor. Sosman & Landis, scenic artists. M. M. Sphon, prop. man. Printing required, 2 20-sheet stands, 10 3-sheets, 10 1-sheets, 85 ½-sheets. Dates to read, Opera House. House, bill-poster....**Newspapers**—"Times," weekly, Wednesday. "Enterprise," weekly, Thursday....**Hotel**—Wise, $1.50....**Railroad**—B. & O. R. R., I. C. Ball, agt. Transfer Co., City Dray Line. Express, U. S. F. S. Culp, lawyer....Publisher of programme—J. L. Barr.

CADIZ—Pop., 3,000. **Cadiz Opera House.** E. M. Brown, mgr. S. c., 700. Prices, 25c. to 75c. Illum., gas and elec. Width prosc. opening, 26 ft. Height, 14 ft. Depth footlights to back wall, 20 ft. Distance between side walls, 48 ft. Distance between fly girders, 40 ft. Height grooves from stage, 14 ft. Stage to rigging loft, 12 ft. 3 grooves. Depth under stage, 4 ft. Grooves can be taken up flush with fly gallery. Theatre on second floor. Printing required, 3 stands, 18 3-sheets, 100 1-sheets, 100 ½-sheets. Dates read, Cadiz Opera House. Henry Wallace, bill-poster....**Newspapers**—"Sentinel." "Republican" and "News," weekly....**Hotels**—Arcade and Swan, $1.25 and $1. Ehrhart, $1.50 and $1.25.... **Railroad**—P., C., C. & St. L., J. W. Sheriff, agt. Transfer, Haney Transfer Co.

OHIO.—Continued.

CAMBRIDGE—Pop., 20,000. Elec. car lines give 10,000 more drawing pop. **Colonial.** Hammond Bros., mgrs. S. c., 1,400. Illum., elec. Volt., 110. Amperes, 250. Alternating system. Geo. Ruibican, elect. Fred Clary, stage carpenter. Width prosc. opening, 32 ft. Height, 24 ft. Depth, footlights to back wall, 40 ft. Distance, curtain line to footlights, 3 ft. Distance between side walls, 64 ft. Distance between fly girders, 52 ft. Height to rigging loft, 60 ft. Depth under stage, 9 ft. 3 traps, 2 in middle and 1 in back. Height to fly gallery, 25 ft. Theatre on ground floor. William Sheehan, prop. man. Ed Hawthorn, orchestra leader. 6 in orchestra. Printing required, 10 stands, 35 3-sheets, 50 1-sheets, 100 ½-sheets. Dates to read, The Colonial Theatre. Transfer, Davidson & Armstrong. Express offices, U. S. and Adams....**Railroads**—Pennsylvania R. R. and Baltimore & Ohio trunk lines. Industries, Iron mills, tin mills, glass houses, potteries, largest coal fields in the State....Publisher of programme—Asa Baxter.

Hammond Opera House. Robert and Chas. Hammond, mgrs. S. c., 1,000. Prices, 25c. to 75c. Illum., elec. Volt., 104. System, Ft. Wayne Elec., Carma. Width prosc. opening, 24 ft. Height, 20 ft. Footlights to back wall, 40 ft. 8 grooves. Distance, curtain line to footlights, 2½ ft. Between side walls, 46 ft. Distance between fly girders, 24 ft. Height of grooves, 18½ ft. Height to rigging loft, 60 ft. Depth under stage, 8 ft. 2 traps, 1 2-3 back and 1 ½. Grooves can be taken up flush with fly gallery. Theatre on first floor. Geo. Hammond, prop. man. D. Doyle, stage carpenter. Frank Amos, orchestra leader, 6 in orchestra. Chas. Hammond, bill-poster. Printing required, 8 stands, 50 1-sheets, 15 3-sheets, 50 ½-sheets. Dates to read, Hammond's Opera House. Transfer Co., Wm. Knouff. Express offices, American and United States. Dr. Price, physician. W. W. Stewart, lawyer....**Newspapers**—"Jeffersonian," "Times," "Sun."....**Hotels**—Berwick, $2. Depot, $2, $1.50. Noel, $1.50, $1.25. Arcade, $1....**Railroads**—B. & O., Melville Fordyce, agt. Penn., C. & M. Div., T. C. Clark, agt.

CANAL DOVER—Pop., 8,000. **Hardesty's Theatre.** W. C. Hardesty, mgr. and press agt. S. c., 1,100. Illum., gas and elec. Width prosc. opening, 32 ft. Height, 25 ft. Depth footlights to back wall, 35 ft. Distance curtain line to footlights, 3 ft. Distance between side walls, 60 ft. Distance between fly girders, 45 ft. Height of grooves, 16 ft. 5 sets of grooves. Height to rigging loft, 50 ft. Depth under stage, 12 ft. 2 traps. Locality, centre. Height to fly gallery, 20 ft. Grooves taken up flush with fly gallery. Theatre on ground floor. Fred Maurer, prop. man. Will Harris, stage carpenter. 8 in orchestra. Fred Maurer, bill-poster. Ed. Rice, advt. agt. Printing required, 8 stands, 30 3-sheets, 100 1-sheets, 100 ½-sheets. Dates to read, Hardesty's Theatre. Transfer, House. Express, U. S., Adams and American. Dr. Brannau, physician. J. D. T. Bold, lawyer.... **Newspapers**—"Reporter," daily. "Reporter," "Herald," "Democrat," "Times," "Advocate," weekly....**Hotels**—Herbert, $1.50, $2. Central, $1.25, $1.50. American House, $1, $1.25. Riverside Inn, $1.25, $1.50....**Railroads**—B. & O., Penn., Valley. For time and terms, address Julius Cahn, Empire Theatre Building, New York City.

CANTON—Pop., 40,000. **Grand Theatre.** M. C. Barber, Mgr. Wm. Choffier, treas. S. c., 1,400. Illum., gas and elec. Volt., 110, direct. Width prosc. opening, 37 ft. Height, 30 ft. Depth, footlights to back wall, 40 ft. Distance, curtain line to footlights, 5 ft. Between side walls, 78 ft. Distance between fly girders, 49 ft. No grooves. Height to rigging loft, 60 ft. Depth under stage, 10 ft. 3 traps. Height to fly gallery, 26 ft. 1 bridge, rear. Scene room. Theatre on ground floor. Harry Lane, prop. man. Wm. G. Fickes, stage carpenter. E. Reinkendorf, orchestra leader. 8 in orchestra. A. Cohen, bill-poster. Printing required, 8 stands, 30 3-sheets, 100 1-sheets. Dates to read, The Grand....**Newspapers**—"Repository," daily. "Morning News."....**Hotels**—McKinley, Barnett, Conrad, St. Edwards, Courtland, Williams....Publisher of programme—W. G. Choffier. For time and terms, address Julius Cahn, Empire Theatre Building, New York City.

Majestic Theatre. T. K. and W. A. Albaugh, lessees and mgrs. S. c., 1,700. Illum., elec. Volt., 110 Canton Bill-Posting Co., bill-posters. Width prosc. opening, 34 ft. Height, 30 ft. Footlights to back wall, 40 ft. Curtain line to foot-

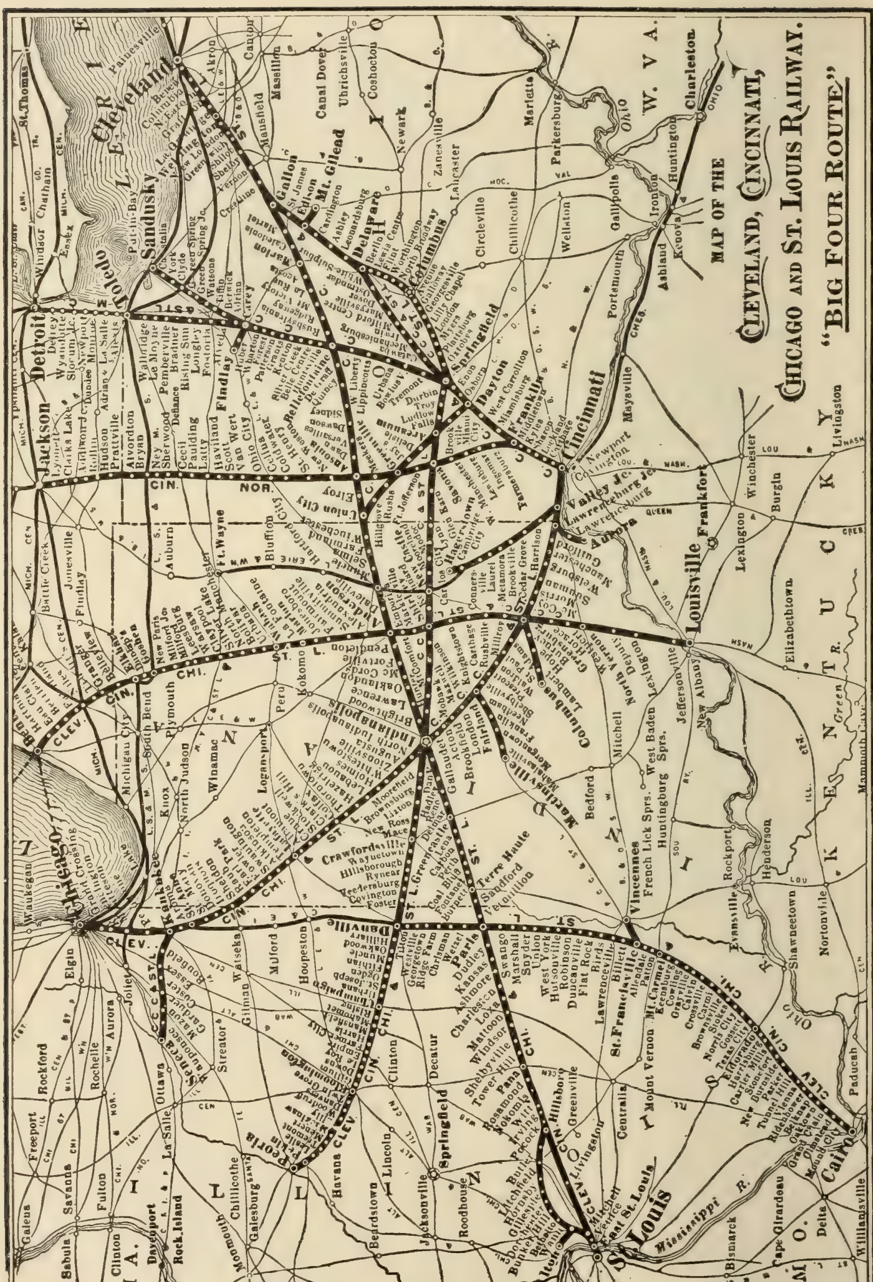
MAP OF THE
CLEVELAND, CINCINNATI,
CHICAGO AND ST. LOUIS RAILWAY.
"BIG FOUR ROUTE"

OHIO.—Continued.

lights, 4 ft. Distance, wall to wall, 60 ft. Distance between fly girders, 40 ft. Height to fly loft, 30 ft. Height to rigging loft, 68 ft. Depth under stage, 12 ft. 3 traps. Scene room. Theatre on ground floor. Full orchestra....**Newspapers**—"Canton Morning News," J. C. Dietrich, editor; "Evening Repository," George B. Frease, editor....**Hotels**—McKinley, $2, $2.50, $3; Courtland, American plan, $2, $2.50, $3; European plan, $1 up; St. Edwards, European, $1, $1.25, $1.50; Barnett, $2, $2.50, $3, American....**Railroads**—Pennsylvania, B. & O. and Wabash.

CARROLLTON—Pop., 2,000. **Grand Opera House.** "2" Kemerers, mgrs. Milt Stemple, stage mgr. S. c., 600. Prices, 10c. to 50c. Illum., elec. E. W. Coleman, elect. Stage, 36x47 ft. Ed. McIlravey, stage carpenter. Width prosc. opening, 30 ft. Height, 20 ft. Footlights to back wall, 30 ft. Distance, curtain line to footlights, 5 ft. Height of grooves, 12 ft. Height to rigging loft, 20 ft. 5 grooves. 2 traps, center and back. Scene room. Theatre on first floor. Bob Campbell, prop. man. Printing required, 1 4x5, 3 3x4, 2 4x2 stands, 15 3-sheets, 25 1-sheets, 25 ½-sheets, 50 lithos., 500 heralds. J. R. Williams, physician. McDonald & Oglevee, lawyers. Express office, Pacific. Dates to read, Grand Opera House....**Newspapers**—Weekly, 1 Wednesday, 2 Friday. "Free Press," "Chronicle," "Standard."....**Hotels**—Vanhorn, $2. Hoops, $2....**Railroad**—W. & L. E., S. C. Semple, agt. Transfer Co., Shultz....Publishers of programme—Standard Pub. Co.

CELINA—Pop., 4,000. **City Opera House.** J. N. Houser, mgr. S. c., 600. Prices, 25c. to 50c. Illum., gas and elec. Width prosc. opening, 28 ft. Height, 16 ft. Footlights to back wall, 24 ft. 4 grooves. Distance curtain line to footlights, 2 ft. Between side walls, 60 ft. Height to rigging loft, 25 ft. Depth under stage, 3½ ft. 1 trap, centre. Theatre on second floor. C. Brownlie, prop. man. J. Radbaugh, leader of orchestra. 5 in orchestra. Houser, bill-poster. Printing required, 6 stands, 50 1-sheets, 20 3-sheets, 75 ½-sheets. Dates read, City Opera House. Transfer, John Woods. Express, U. S. and American. Dr. Hattery, physician. C. G. O. Miller, lawyer....**Newspapers**—Weekly, "Standard." Semi-weekly, "Democrat," "Observer," "Bote."....**Hotels**—Ellis, $2. Ashley, $2, $1. Reservoir, $1. Cottage, $1....**Railroads**—L. E. & W., C. H. & D., C. J. & M.... Publisher of programme—Standard.

CHICAGO JUNCTION—Pop., 4,000. **Chicago Theatre.** F. H. Layer, mgr. S. c., 600. Prices, 25c., 35c. and 50c. Illum., gas and elec. Volt., 110. Amp., 25. Sanders, elect. Width prosc. opening, 22 ft. Height, 12 ft. Footlights to back wall, 20 ft. Curtain line to footlights, 2½ ft. 12 grooves. Height of grooves, 13½ ft. Grooves may not be taken up flush with fly gallery. Distance between side walls, 45 ft. Height to rigging loft, 14 ft. Height to fly gallery, 13 ft. Depth under stage, 4 ft. 1 trap. Theatre on second floor. Edgar Haines, prop. man. Joe Guyer, stage carpenter. 5 in orchestra. F. C. Stevens, leader of orchestra. Printing required, 8 stands, 25 3-sheets, 100 1-sheets, 50 ½-sheets. Dates should read, Chicago Junction Opera House. Transfer, Dewitt Co. Express, U. S. T. C. Miller, physician. W. J. Burwell, lawyer....**Newspapers**—"Times" and "Plymouth Advertiser."....**Hotels**—Commercial, $1.25, $1. Franklin, $1.50, $1.25....**Railroad**—B. & O., A. T. Bell, agt.

CHILLICOTHE—Pop., 16,000. **Masonic Opera House.** A. R. Wolfe, owner and mgr. Jacob Doster, treas. S. c., 1,100. Prices, 25c. to $1.50. Illum., elec. Volt., 104. System, direct and alternating. Chas. Wissler, elect. Joseph Kemery, stage carpenter. Width prosc. opening, 30 ft. Height, 28 ft. Footlights to rear wall, 30 ft. Distance between side walls, 47 ft. Distance between fly girders, 44 ft. Distance to rigging loft, 27 ft. Gridiron, 54 ft. No grooves. Depth under stage, 8 ft. Bridge in 3. Scene room. Theatre on first floor. Armbruster & Sons, scenic artists. Ernest Kellhofer, leader of orchestra. 9 in orchestra. Printing required, 5 stands, 20 3-sheets, 25 1-sheets, 50 ½-sheets, 2,000 heralds. Dates to read, Masonic Opera House....**Newspapers**—"Gazette," E. S. Wenis, critic. "News-Advertiser," A. R. Wolfe, critic. Both daily....**Hotels**—Warner, $2.50 single, $2 double. Carson, $1.50, $1.25. Swepston, $1.25, $1. Phoenix, $1.25, $1. Central, $1.25, $1....**Railroads**—B. & O. S. W., W. H. Moore, agt. N. & W., H. A. Doty, agt. C. H. & D., A. B. Small, agt. Scioto Valley Traction Co.

OHIO.—Continued.

Springfield & Chillicothe Traction Co. Express Cos., Southern and U. S. J. M. Hanley, physician. John A. Poland, lawyer....Publishers of programme—News-Advertiser.

CIRCLEVILLE—Pop., 10,000. **Grand Opera House.** H. C. Gordon, mgr. S. c., 850. Prices, 25c. to $1.50. Illum., gas and elec. Volt., 110. System, Edison. Walk. Banghman, stage carpenter. Width prosc. opening, 30 ft. Height, 30 ft. Depth, footlights to back wall, 27 ft. Distance, curtain line to footlights, 6 ft. Height to fly gallery floor, 18 ft. Stage to rigging loft, 40 ft. No grooves. Depth under stage, 10 ft. Theatre on ground floor. Jim Banghman, prop. man. Printing required, 6 stands, 5 3-sheets, 50 1-sheets, 75 lithos. Dates to read, Grand Opera House. Joe Banghman, bill-poster....**Newspapers**—"Union Herald," daily, C. C. Chappelear. "Daily Herald," W. C. Darst....**Hotels**—American, Pickaway, Florence, Tremont....**Railroads**—Norfolk & Western, W. C. Trask, agt. C. & M. Valley, W. B. Morris, agt. Transfer Co., W. M. Bass. Expresses, Adams and Southern. For time and terms, address Julius Cahn, Empire Theatre Building, New York City.

CONNEAUT—Pop., 12,000. Street Railway connect with 20,000. New theatre. No details obtainable.

CORNING—Pop., 3,000. **Monahan's Opera House.** John Monahan, propr. and mgr. S.c., 600. Illum., gas and elec. Width prosc. opening, 28 ft. Height, 20 ft. Distance, footlights to back wall, 22 ft. Distance between side walls, 60 ft. Curtain line to footlights, 2 ft. Height to grooves, 16 ft. Depth under stage, 4 ft. 1 trap. Grooves may be taken up flush with fly gallery. Theatre on second floor. Dates to read, Monahan's Opera House....**Hotels**—Opera Hotel and Mecor House....**Railroads**—T. & O. Central, C. E. Smith, agt. K. & M., C. E. Smith, agt. Z. & W., C. Shivlen. Transfer Co., A. F. Gormley. Express, U. S. and Wells-Fargo. Dr. Holcomb, physician....Publisher of programme—Corning Breeze.

COSHOCTON—Pop., 10,000. **Sixth Street Theatre.** Jos. P. Callahan, mgr. S. c., 1,000. Prices vary. Illum., elec. Width of prosc. opening, 32 ft. Height, 22 ft. Footlights to back wall, 39 ft. Curtain line to footlights, 4 ft. No grooves. Height to rigging loft, 45 ft. Height to fly gallery, 18 ft. Depth under stage, 10 ft. 4 traps. Theatre on ground floor. Printing required, 6 stands, 20 3-sheets, 150 lithos. Dates should read, Sixth Street Theatre. Transfer, A. H. Thomson. **Newspapers**—"Coshocton Age" and "Times," daily....**Hotels**—Park House, Standen, Empire Hotel, Mecca Stag Hotel, McDonald House. Rates, $1.25 to $2.... **Railroads**—P., C., C. & St. L. T., W., V. & O. C., C. & S., W. H. Ripp, agt. W. J. Davis, W. L. E.

CROOKSVILLE—Pop., 4,500. **Opera House.** Emmet E. Brannon, mgr. and bus. mgr. W. Loughead, press agt. S. c., 600. Prices, 75c., 50c., 35c. Illum., elec. Volt., 115. G. Stine, elect. Width prosc opening, 29 ft. Height, 28 ft. Depth, footlights to back wall, 22 ft. Distance, curtain line to footlights, 3 ft. Between side walls, 51 ft. Distance between fly girders, 51 ft. Height to rigging loft, 28 ft. Depth under stage, 4 ft. No traps. Scene room. Theatre on second floor. Armbruster, scenic artist. G. Stine, prop. man and stage carpenter. W. Watts, orchestra leader. 6 in orchestra. G. Stine, bill-poster. Printing required, 3 stands, complete, 1 4x8, 1 4x14, 1 4x12, 10 3-sheets, 50 1-sheets, 30 ½-sheets. Dates to read, Crooksville Opera House. Transfer Co., Mason Spring. Express offices, Adams and U. S. Dennison and Dupler, physicians. E. E. Brannon, lawyer....**Newspapers**—"Crooksville Advance"....**Hotels**—Peerless, $2, single, $1.50 double; Dutro, $1 single and double....**Railroads**—C. & M. V. R. R.; Z. & W. R. R.; South Eastern Electric Light & Power Co. R. R., every 30 minutes from Zanesville, Ohio....Publishers of programme—Crooksville Advance.

CUYAHOGA FALLS—Pop., 4,200. **Apollo Opera House.** F. E. Fox, mgr. S. c., 500. Width prosc. opening, 22 ft. Height, 16 ft. Depth, footlights to back wall, 20 ft. Distance, curtain line to footlights, 4 ft. Distance between side walls, 64 ft. Distance between fly girders, 24 ft. Stage to rigging loft, 18 ft. Depth under stage, 3 ft. 1 trap, located center of stage. Theatre on third floor. Printing required, 4 stands, 10 3-sheets, 50 1-sheets, 50 ½-sheets. Bryan & Co., bill-

OHIO.—Continued.

posters....**Newspaper**—1 weekly, Friday....**Hotels**—The Raleigh, $2. Warren Hotel, $1.50....**Railroads**—C. A. & C. P. & W. B. & O. J. M. South, agt. of C. A. & C. E. D. Mahoney, agt. P. & W. 3 elec. lines from Cleveland, Akron, Barberton and Kent. Transfer Co., F. R. Post. N. B.—House used principally for dances, lectures, local entertainments, concerts, etc.

DAYTON—Pop., 100,000. **Victoria Theatre.** The Valentine Co., lessees. Lee M. Boda, mgr. G. C. Miller, bus. mgr. S. c., 1,500. Prices, 25c. to $1.50. Illum., elec. Width prosc. opening, 38 ft. Height, 35 ft. Footlights to back wall, 39 ft. Distance, curtain line to footlights, 5 ft. Distance between side walls, 80 ft. Distance between fly girders, 48 ft. Fly floor from stage, 22½ ft. Stage to rigging loft, 54 ft. Depth under stage, 12 ft. Regular traps. Theatre on ground floor. Printing required, 6 stands, 40 3-sheets, 100 1-sheets, 200 ½-sheets. Dates to read, Victoria Theatre. Bryan & Co., bill-posters. The Union Station Transfer Co. C. A. Craighead, attorney.

New National Theatre. Dickson & Talbott Co., mgrs. Gill Burrows, bus. mgr. S. c., 2,600. Popular prices. Illum., gas and elec. Width prosc. opening, 38 ft. Height, 29 ft. Footlights to back wall, 42 ft. Curtain line to footlights, 4 ft. Distance between side walls, 98 ft. Between girders, 75 ft. Stage to rigging loft, 60 ft. Depth under stage, 12 ft. Hamlet trap, center, star trap, vampire, also sinking bridge trap. Theatre on first floor. Printing required, 25 stands, 150 3-sheets, 800 1-sheets, 1,500 pictorial heralds. Dates to read, National Theatre. Fred P. McGowen, stage mgr. O. C. Schenck, advt. agt.

Memorial Hall, National Military Home. Major Carl Berlin, sec. Amusement Committee. S. c., 1,528. Prices, 10c. to 50c. Illum., elec. Volt., 110. Amperes, 350 to 400 direct. Width of prosc. opening, 32½ ft. Height, 37 ft. Footlights to back wall, 37½ ft. Curtain line to footlights, 7 ft. Steel drop curtain. 1 set of grooves. Grooves may be taken up flush with fly gallery. Distance between side walls, 73 ft. Between fly girders, 42 ft. Height to rigging loft, 47½ ft. Height to fly gallery, 24 ft. 5 traps. Scene room. Theatre on first floor. Geo. R. Jones, stage carpenter. Printing required, 2 3-sheets, 6 1-sheets, 6 ½-sheets. Dates should read, Memorial Hall....**Newspapers**—"Journal," "Herald" and "News," daily....**Hotels**—Atlas, Phillips, Beckel, Wehner, Algonquin and Daytonia....**Railroads**—Big Four; C., H. & D.; Pennsylvania and Erie Lines. Transfer Co., Dayton Transfer Co.

DEFIANCE—Pop., 10,000. **Citizens' Opera House.** Ed. S. Bronson, owner and mgr. S. c., about 1,200. Prices, 25c. to $1.50, according to the attraction. Illum., gas and elec. Width prosc. opening, 32 ft. Height, 28 ft. Footlights to back wall, 40 ft. Curtain line to footlights, 5 ft. Distance between side walls, 63 ft. Distance between fly girders, 40 ft. Stage to rigging loft, 52 ft. No grooves. Depth under stage, 12 ft. 3 traps, side and center. Theatre on ground floor. William Bechel, stage carpenter. J. H. Small, scenic artist. 6 in orchestra. Mayme Farrell, musical director. Perry Tellshaw, stage mgr. Albert Yaulkey, prop. man. Chas. Foutz, elect. Printing required, 6 stands, 6 8-sheets, 25 3-sheets, 75 1-sheets, 100 ½-sheets, 3,000 heralds. Dates to read, Citizens' Opera House, Defiance. Opera House, bill-poster....**Newspapers**—"Crescent-News," "Express," daily. "Democrat," "Express," "Herald," weekly....**Hotels**—Crosby, $2 single. Hotel Wayne, $1.50, $1.25 double. Cunningham, $1....**Railroads**—B. & O., J. I. Montgomery, agt.; Wabash, G. C. Knickerbocker, agt.; C. & L. M., Claud Winn, agt. Transfer Line, Opera House.

DELAWARE—Pop., 12,000. **City Opera House.** M. L. Wolff, mgr. F. D. King, bus. mgr. S. c., 1,050. Prices, 25c. to $1.50. Illum., elec. Volt., 104, alternating. System, Edison. E. Gywnn, elect. W. B. Fritz, stage carpenter. Width prosc. opening, 32 ft. Footlights to back wall, 32 ft. Curtain line to footlights, 2½ ft. Distance between side walls, 62 ft. Height of grooves from stage, 18 ft. Stage to rigging loft, 41 ft. 6 grooves. Between fly girders, 43 ft. Depth under stage, 8 ft. 2 traps, center. 1 bridge, back. Grooves can be taken up flush with fly gallery. Scene room. Theatre on second floor. W. B. Fritz, stage mgr. Geo. L. Chennell, bill-poster. Printing required, 6 stands, 20 3-sheets, 75 1-sheets, 75 ½-sheets, 50 hangers, 2,000 heralds, 100 window cards. Dates to read, Opera House, Delaware, O....**Newspapers**—"Gazette," daily and semi-weekly. "Jour-

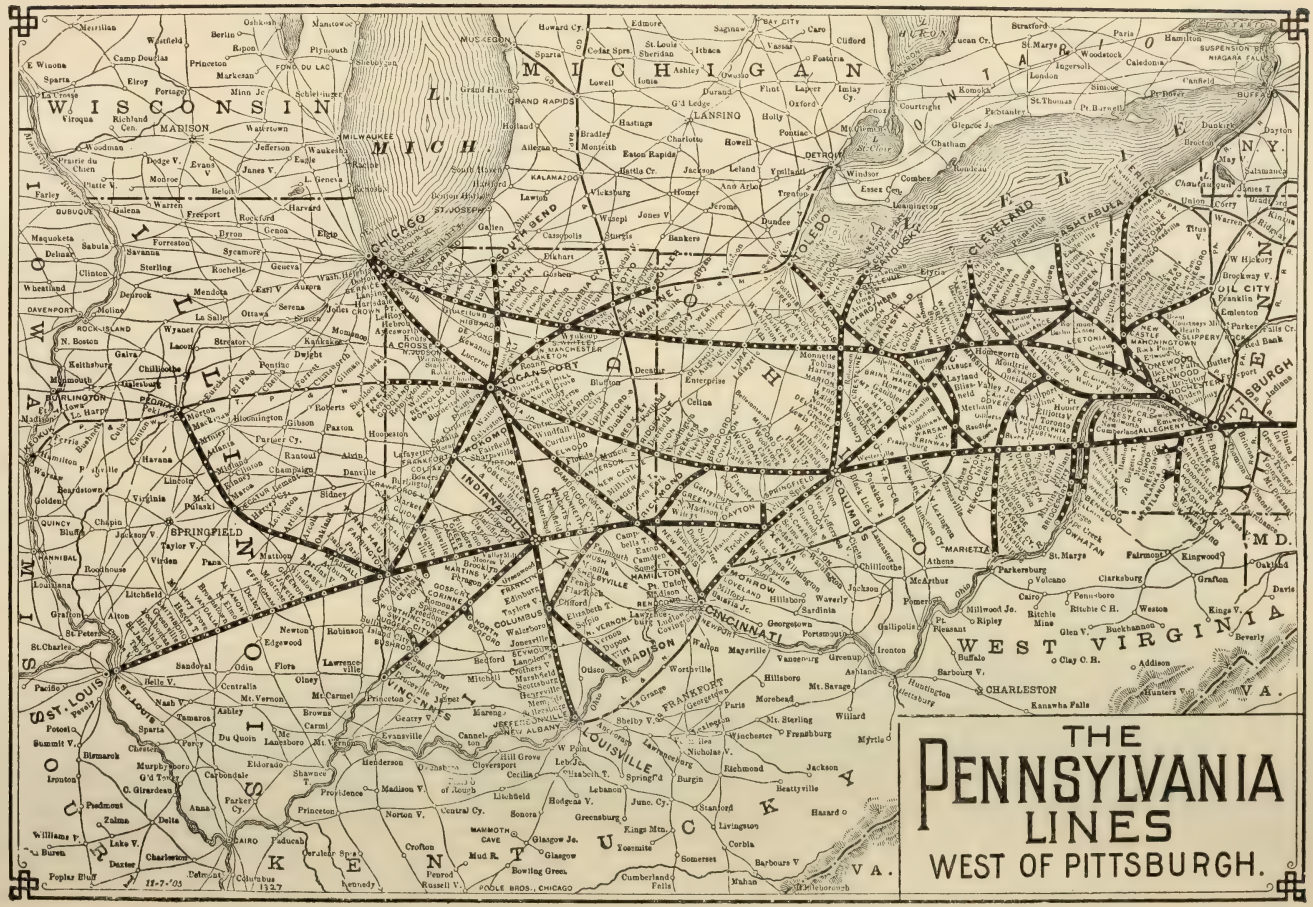
THE
PENNSYLVANIA
LINES
WEST OF PITTSBURGH.
WISCONSIN
MICHIGAN
ILLINOIS
INDIANA
OHIO
WEST VIRGINIA
PENNSYLVANIA
NEW YORK
MD.
VA.
KENTUCKY
CHICAGO
ST. LOUIS
PITTSBURGH
CLEVELAND
TOLEDO
COLUMBUS
CINCINNATI
INDIANAPOLIS
SPRINGFIELD
LOUISVILLE
CHARLESTON
POOLE BROS., CHICAGO

OHIO.—Continued.

nal-Herald," daily and weekly....**Hotels**—Hotel Donovan, $1.75 to $2.50. Delaware House, $1. Coleman House, $1....**Railroads**—Big Four, Hocking Valley, Pennsylvania, Columbus, Delaware & Marion and Delaware & Magnetic Springs Elec. Road. Baggage, Delaware Transfer Co. Express Cos., American, Adams and Wells-Fargo....Publishers of programme—Daily Gazette. For time and terms, address Julius Cahn, Empire Theatre Building, New York City.

DELPHOS—Pop., 5,517. **Sheeters Opera House.** F. H. Staup, mgr. S. c., 800. Prices, 25c. to $1. Illum., gas and elec. Ed. Lechleitner, elect. L. Foster, stage carpenter. Width prosc. opening, 32 ft. Height, 18 ft. Footlights to back wall, 27 ft. Distance, curtain line to footlights, 3 ft. Distance between side walls, 63 ft. Distance between fly girders, 20 ft. Height of grooves, 20 ft. Height to rigging loft, 20 ft. 5 sets of grooves. Depth under stage, 4½ ft. 2 traps, center and side. 1 bridge, front. Grooves can be taken up flush with fly gallery. Theatre entrance on first floor. Frank Louth, leader of orchestra. 5 in orchestra. Nasty Kindle, prop. man. Printing required, 6 stands, 15 3-sheets, 75 1-sheets, 75 ½-sheets, 2,000 heralds. Dr. C. W. Moots, physician. Jno. F. Lindeman, lawyer. Express offices, Adams, U. S. and National. Dates to read, Sheeters Opera House....**Newspapers**—Daily, "Herald." Semi-weekly, "Courant." Weekly, "Kleeblatt," "Herald."....**Hotels**—Beckmann House, $2 straight. Phelan House, theatrical rates, $1.50 single, $1.25 double. Burnett House. Bismark....**Railroads**—Pittsburg, Ft. Wayne & Chicago R. R., C. M. Woods, agt. Toledo, St. Louis & Kansas City R. R., G. W. McKowen, agt. Cincinnati, Hamilton & Dayton R. R., J. F. Linemann, agt. Northern Ohio, Wm. Ransom, agt. Transfer Co., Carl A. Jettinger.

EAST LIVERPOOL—Drawing pop., 50,000. **Ceramic Theatre.** Edward L. Moore and D. G. Morgan, mgrs. S. c., 1,475. Prices vary. Illum., gas and elec. Volt., 110, alternating. Width of prosc. opening, 34 ft. Height, 30 ft. Footlights to back wall, 44 ft. Curtain line to footlights, 2 ft. No grooves. Distance between side walls, 65 ft. Between fly girders, 48 ft. Height to rigging loft, 65 ft. Depth under stage, 10 ft. 5 traps. 1 bridge. Theatre on ground floor. A. Schindewolf, stage carpenter. 8 in orchestra. A. Reardon, leader. Printing required, 50 3-sheets, 150 1-sheets, 150 ½-sheets. Dates should read, Ceramic Theatre, East Liverpool. Guy Moran, advt. agt. Wm. Bridge Bill-Posting Co., billposters....Publisher of programme—Mr. Lester. For time and terms, address Julius Cahn, Empire Theatre Building, New York City.

New Grand Opera House. Jas. A. Norris, mgr. and bus. mgr. Illum., gas and elec. Jos. Bradley, elect. and stage carpenter. Width prosc. opening, 32 ft. Height, 19 ft. Depth, footlights to back wall, 22 ft. Distance, curtain line to footlights, 3 ft. Distance between side walls, 65 ft. Distance between fly girders, 38 ft. Height grooves from stage, 18 ft. Stage to rigging loft, 46 ft. 2 grooves. Depth under stage, 4½ ft. Grooves can be taken up flush with fly gallery. Theatre on second floor. Printing required, 6 stands, 25 3-sheets. Dates to read, New Grand Opera House. W. W. Bridge, bill-poster....**Newspapers**—"The Crisis," "News-Review," daily, evening. "The East Liverpool Tribune," daily, morning....**Hotels**—Thompson House, $2, $1.75. Lakel, $1.50, $1.25....**Railroad**—C. & P., Adam Hill, agt.

EATON—Pop., 4,000. **Eaton Opera House.** F. P. Filbert, mgr. S. c., 600. Illum., elec. and gas. Volt., 50. System, Jenny. Width prosc. opening, 21 ft. Height 18 ft. Depth, footlights to back wall, 24 ft. Distance curtain line to footlights, 7 ft. Distance between side walls, 40 ft. Distance between fly girders, 32 ft. Height grooves from stage, 15 ft. Stage to rigging loft, 21 ft. 3 grooves. Depth under stage, 4 ft. Grooves can be taken up flush. Theatre on second floor. Printing required, 6 stands, 35 3-sheets, 125 ½-sheets. F. P. Filbert, bill-poster.... **Newspapers**—"Eaton Register," weekly. "Eaton Democrat," weekly. "Herald," weekly....**Hotels**—Central, $1.25, $1. Rossman, $1.25, $1. Pollett Hotel, $1.25, $1....**Railroad**—Penn. Line, Jno. Sharkey, agt. Express, Adams. F. M. Michael, physician. A. M. Crisler, lawyer.

ELYRIA—Pop., 15,000. **Elyria Theatre.** H. A. Dykeman, mgr. S. c., 1,200. Prices, 25c. to $1.50. Illum., elec. Volt., 110. S. Barris, elect. Width prosc. opening, 38 ft. Depth, footlights to back wall, 38 ft. Distance, curtain line to

footlights, 4 ft. Between side walls, 60 ft. Height to rigging loft, 58 ft. Depth under stage, 8 ft. 4 traps. Height to fly gallery, 35 ft. No grooves. No scene room. Theatre on ground floor. R. Conley, prop. man. R. Holcombe, stage carpenter. T. A. Bellamy, orchestra leader. 6 in orchestra. J. J. Howlett, bill-poster. Printing required, 12 stands, 35 3-sheets, 100 1-sheets, 50 ½-sheets. Dates to read, Elyria Theatre. Transfer Co., Hadaway Bros. Express office, U. S. Dr Cushing, physician. Frank Stevens, lawyer....**Newspapers**—"Reporter," S. Houser. "Chronicle," daily, J. Kelly....**Hotels**—Andover, $2 single and double. Topliff, $2 single, $1.50 double. Jackson, $1.25 single, $1 double....**Railroads**—L. S. & M. S., E. Tucker, agt. B. & O., Geo. Dachtler, agt....Publisher of programme—Republican.

FINDLAY—Pop., 25,000. **Marvin Theatre.** L. H. Cunningham, mgr. Prices vary, according to attraction. S. c., 1,400. Steam heat. Illum., elec. Volt., 110, direct. Width of prosc. opening, 36 ft. Height, 30 ft. Stage, 80x60x42. Distance between side walls, 80 ft. Distance between fly girders, 45 ft. No grooves. Gallery to stage, 18 ft. Stage to rigging loft, 60 ft. 3 traps in 1 and 2. 2 bridges in 4. Scene room. Theatre on ground floor. Leon Wineland, leader of orchestra, which has 9 men. Printing required, 7 stands, 25 3-sheets, 250 lithos, 3,000 heralds. P. B. Oliver, bill-poster. John Priddy, attorney....Publisher of programme—L. H. Cunningham. For time and terms, address Julius Cahn, Empire Theatre Building, New York City.

Majestic Theatre. National Amusement Co., lessees and mgrs. Jos. Pearlstein, res. mgr. S. c., orchestra, 650; balcony, 500; gallery, 500. Illum., elec. Width prosc. opening, 32 ft. Height, 30 ft. Depth, footlights to back wall, 37½ ft. Distance, curtain line to footlights, 2½ ft. Between side walls, 58½ ft. Between fly girders, 45 ft. No grooves. Height to rigging loft, 53 ft. 3 in clear. Depth under stage, 8 ft. 2 traps. Locality of traps, 2x6 ft. center, 9 ft. from curtain; 3x32 ft., 6½ ft. from rear wall. Height to fly gallery, 22 ft. to swing beam. Working bridge in "up-stage" trap. No scene room. Theatre on ground floor. P. B. Oliver, bill-poster. Dates to read, Majestic Theatre, Findlay. Transfer Co., Hosler Bros....**Newspapers**—"Republican," "Courier," "Jeffersonian," all daily....**Hotels**—Phoenix Inn, $2 and up. Tavern, $1.25 and up. Arlington, $1 and up....**Railroads**—L. E. & W. Big Four. C., H. & D. T. & O. C. Findlay, Ft. Wayne & Western. Electric street cars to Fostoria, Tiffin, North Baltimore, Bowling Green, Lima and Bluffton. Express offices, U. S. and American.

FT. RECOVERY—Pop., 2,000. **Morvilius' Opera House.** R. M. Morvilius, mgr. and propr. S. c., 528. Prices, 10c., 20c., 30c., 25c., 35c., 50c. Illum., elec. light and natural gas. Width of prosc. opening, 20 ft. Height, 14 ft. Depth, footlights to back wall, 22 ft. Distance, curtain line to footlights, 2½ ft. Distance between side walls, 46 ft. Height grooves from stage, 12 ft. Stage to rigging loft, 16 ft. 4 grooves. 1 trap, located center stage. Theatre on second floor. Sosman & Landis, scenic artists. Printing required, 3 20-sheet stands, 10 3-sheets, 50 1-sheets, 50 ½-sheets, 1,000 heralds. Dates to read, Morvilius' Opera House. House, bill-posters....**Newspaper**—"Journal," weekly, Thursday.... **Hotels**—Kent House, Wayne House, Reosner House....**Railroad**—L. E. & W., E. J. Louden, agt.

FOREST—Pop., 1,500. **Forest Opera House.** J. F. Steinman, mgr. S. c., 500. Width prosc., 12x30 ft. Footlights to back wall, 25 ft. Curtain line to footlights, 2 ft. Height of grooves from stage, 13½ ft. Height of stage to rigging loft, 22 ft. 4 grooves. Depth under stage, 3½ ft. 1 trap, left center. Grooves can be taken up flush with fly gallery. Theatre on second floor. Printing required, 3 stands, 3 3-sheets, 12 1-sheets, 25 ½-sheets....**Newspaper**—Thursday a. m.... **Hotels**—Forest City House. Big Four, $1....**Railroads**—P., F. W. & C. R. R., John Hefferman, agt. C. C. C. or Big Four, Robert Salsbury, agt. Transfer Co., H. O. Dysinger.

FOSTORIA—Pop., 9,000. **Andes Opera House.** H. C. Campbell, mgr. S. c., 1,000. Width prosc. opening, 32 ft. Height, 23 ft. Depth, footlights to back wall, 25 ft. Distance, curtain line to footlights, 3 ft. Distance between side walls, 64 ft. Distance between fly girders, 40 ft. Height grooves from stage, 16 ft. Stage to rigging loft, 32 ft. 4 grooves. Depth under stage, 4 ft. 5 traps, located 2

OHIO.—Continued.

front, 1 center, 2 rear. Grooves can be taken up flush with fly gallery. Theatre on second floor. Prof. Theo. Allebach, orchestra leader. 8 to 10 in orchestra. Printing required, 6 stands, 25 3-sheets, 75 1-sheets, 75 ½-sheets. W. C. Tirrill & Co., bill-posters. Fred Cessna, carpenter....**Newspapers**—"Review-Dispatch," daily and weekly, Thursday, J. W. Lockhart. "Times," daily, R. L. Carl. "Democrat," semi-weekly, Monday and Thursday....**Hotels**—Hays, $2, $1.50. Earl, $2, $1.50. Sherwood, $1.50, $1.25....**Railroads**—B. & O., Mr. Alex. Ballantyne, agt. Nickel Plate, Mr. G. W. Longsworth, agt. C., H. V. & T., Albert Thornton, agt. L. E. & W., W. B. McClaran, agt. T. & O. C. (Ohio Cent.), W. H. Ralston, agt. T. F. & E. (elec.). Toledo, Fostoria & Findlay (elec.), F. W. Adams, agt. Transfer Co., Fostoria Transfer Co. Express, American, National and U. S. T. T. Rosendale, physician. C. L. Guernsey, lawyer....Publisher of programme—Carl Smith. For time and terms, address Julius Cahn, Empire Theatre Building, New York City.

FREMONT—Pop., 9,000 to 10,000. **Fremont Opera House.** Heim & Haynes, mgrs. S. c., 1,129. Width prosc. opening, 30 ft. Height, 32 ft. Depth, footlights to back wall, 38 ft. Distance, curtain line to footlights, 3 ft. Distance between side walls, 64 ft. Distance between fly girders, 45 ft. Height grooves from stage, 18 ft. Stage to rigging loft, 48 ft. 4 sets grooves. Depth under stage, 9 ft. 1 trap, located at C. Theatre on ground floor. Printing required, 6 stands, 25 3-sheets, 150 to 200 lithos. F. J. Hudson, bill-poster and carpenter....**Newspapers**—"News," daily, Geo. Hoot. "Messenger," daily, T. H. Dean. "Journal," weekly, F. S. Maxwell. "Courier" (German), Julius Walde....**Hotels**—The Fremont, The Jackson and Commercial, $1....**Railroads**—Lake Erie & Western, C. A. Bechtel, agt. Lake Shore & M. S., C. A. Sheperd. Wheeling & Lake Erie, W. T. Starm, agt. Toledo, Fremont & Norwalk (elec.), baggage service, W. I. Redfield, agt. Transfer Co., Sam Shawl. Express offices, Pacific, Wells-Fargo and U. S. M. O. Philips, physician. Geo. W. Haynes, lawyer.

GALION—Pop., 10,000. **City Opera House.** S. E. Riblet, mgr. and bus. mgr. S. c., 800. Illum., gas and elec. Volt., 52 and 104. Amperes, 0 to 150. System, Westinghouse. Harry Dye, elect. Harry Connor, stage carpenter. Width prosc. opening, 28 ft. Height, 18 ft. Footlights to back wall, 20 ft. Curtain line to footlights, 5 ft. Distance between side walls, 66 ft. Distance between fly girders, 22 ft. Height of grooves from stage, 16 ft. Stage to rigging loft, 20 ft. Depth under stage, 5 ft. 2 traps, tableaux. 1 bridge, side of stage. Theatre on third floor. Carl Beohm, prop. man. Printing required, 5 stands, 15 3-sheets, 150 lithos., 2,000 heralds. Dates to read, City Opera House. S. E. Riblet, city bill-poster and advt. agt....**Newspapers**—"Inquirer," "Leader," daily. "Sun," "Review," weekly....**Hotels**—Central, $1.50 single, $1.25 double. City Hotel, $1, $1.25....**Railroads**—Erie, Frank Cook, agt. Big Four, G. W. Burt, agt. Transfer Co., Cole. Express, American and Wells-Fargo. Dr. Todd, physician. R. W. Johnson, attorney....Publisher of programme—Leader.

GALLIPOLIS—Pop., 6,000. **The Gallipolis.** J. M. Kaufman, mgr. and lessee. S. c., 800. Illum., gas and elec. Volt., 104. Amperes, 300. System, T.-H. Width prosc. opening, 30 ft. Height, 21 ft. Depth, footlights to back wall, 32 ft. Distance, curtain line to footlights, 3 ft. Distance between side walls, 50 ft. Distance between fly girders, 38 ft. Stage to rigging loft, 58 ft. 2 tormentors. Depth under stage, 9 ft. Theatre on ground floor. Printing required, 7 stands, 20 3-sheets, 100 1-sheets, 30 ½-sheets. Geo. Bratt, bill-poster. Robert Lewis, carpenter. Harry Maddy, treas. Wayne Sauns, doorkeeper. Steam heated.... **Newspapers**—"Journal," daily, C. W. H. Needham. "Tribune," daily, W. G. Sibley. "Bulletin," weekly....**Hotels**—Park Central, $2. Hotel Ulsamer, $1.25, $1.50. Riverview, $1....**Railroads**—C. Hocking Valley, M. Maxwell, agt. B. & O., John R. McCormick, agt. Ohio Central, Wm. Michael, agt. Express offices, Adams and U. S. L. C. Bean, physician. C. W. White, lawyer. Alice Cherington, typewriter. Transfer Co., Chas. McDaniels....Publisher of programme—Gallia News.

GERMANTOWN—Pop., 1,700. **Germantown Hall.** Charles Rettich, mgr. S. c., 450. Width prosc. opening, 25 ft. Height, 18 ft. Depth, footlights to back wall, 15 ft. Distance, curtain line to footlights, 5 ft. Distance between side walls,

OHIO CENTRAL LINES.

T.&O.C.RY.
K.&M.RY.

CHARLESTON—COLUMBUS—CHICAGO
SLEEPING CAR LINE

Through Sleeping Car every night, via Ohio Central Lines and the L. S. and M. S. Ry.

PARLOR CARS on all trains between Toledo and Columbus.

CAFE DINING SERVICE on trains between Toledo, Columbus and Charleston. Meals served en route, a la carte.

MOULTON HOUK, General Passenger Agent.

45 ft. 1 trap, located right of center. Grooves can be taken up flush with fly gallery. Theatre on second floor. Alva Martz, bill-poster....**Newspaper**—"Press," weekly, Wednesday....**Hotels**—Florentine, $2, $3. Farmers', $1.50, $2. Central, $1, $2....**Railroad**—C. & N., V. E. Zehring, agt. Transfer Co., Baser & Schlenker. Express, American and U. S. J. L. Travis, physician. L. S. Crickmore, attorney....Publishers of programme—Press and Advocate.

GREENFIELD—Pop., 5,500. **Grand Opera House.** Edw. T. Hafler, lessee and mgr. S. c., 650. Illum., elec. Volt., 104. System, alternating. Frank De Poy, elect. Width prosc. opening, 22 ft. Height, 20 ft. Depth, footlights to back wall, 19 ft. Distance, curtain line to footlights, 6 ft. Between side walls, 40 ft. No grooves. Between fly gallery, 32 ft. Stage to rigging loft, 30 ft. Stage to fly gallery, 20 ft. All new lash and drop scenery. 1 trap, located center of stage. Edwin H. Flagg, scenic artist. Theatre on second floor. Lester Cain, prop. man. Printing required, 5 stands, 35 3-sheets, 50 1-sheets, 50 ½-sheets, 1,500 heralds. Dates to read, Grand Opera House. Lester Cain, bill-poster.... **Newspapers**—"Journal," weekly, Friday. "Greenfield Republican," weekly, Thursday....**Hotels**—Harper and Elliott....**Railroads**—B. & O. S. W., G. E. Wharf, agt. D. T. & I., Pearl Heaton, agt. Express offices, U. S. and Pacific....Publisher of programme—C. S. Clouser.

GREENVILLE—Pop., 9,000. **Trainor's Opera House.** H. A. Deardourff, mgr. Fred Kuhn, treas. Chas. Deardourff, press agt. S. c., 600. Prices, 25c. to $1. Illum., gas and elec. Robt. Warner, stage carpenter. Width prosc. opening, 24 ft. Height, 16 ft. Depth, footlights to back wall, 34 ft. Distance, curtain line to footlights, 4 ft. Distance between side walls, 40 ft. Distance between fly girders, 28 ft. Height grooves from stage, 13 ft. Stage to rigging loft, 24 ft. 5 grooves. Depth under stage, 12 ft. 3 traps, located center and sides. 1 bridge, located back. Scene room. Theatre on ground floor. Roll Mann, leader of orchestra. 7 in orchestra. Printing required, 3 stands, 15 3-sheets, 100 1-sheets, 100 ½-sheets. Dates to read, Trainor's Opera House. Warner & Troxell, bill-posters....**Newspapers**—"Advocate," daily and weekly, D. Matchett. "Tribune," daily and weekly. "Democrat." "Journal," weekly. "Courier." "Sun" (German Populist), Tony Knorr....**Hotels**—Turpin House, $2. Wagner House, $1, $1.25. Hunt House, $1....**Railroads**—D. & U., or Big Four, E. D. Irwin, D. & Y. R. R. agt. C. J. & M., J. F. Garhart, agt. Panhandle, Will McCurdy, agt. Transfer Co., Bob Warner, mgr. Express, U. S., Adams and American. Dr. John Anderson, physician. Guy C. Baker, attorney....Publisher of programme—L. Williams.

HAMILTON—Pop., 50,000. **Jefferson Theatre.** Tom A. Smith, mgr. C. A. Leiter, press agt. Cliff Cobaugh, treas. Theatre on ground floor. S. c., 1,500. Illum., elec. Volt., 104 and 110, alternating. System, Edison. Also direct current. Chas. Slofner, elect. Harry Morton, stage carpenter. Prosc. opening, 38 ft. Width, 32 ft. Footlights to back wall, 50 ft. Distance between side walls, 70 ft. Distance between girders, 64 ft. Height to rigging loft, 70 ft. Height to fly gallery, 30 ft. Depth under stage, 10 ft. 9 in orchestra. Chas. Sohweinfest, leader. Henry Bisdorf, prop. man. Printing required, 7 stands, 5 8-sheets, 30 3-sheets, 200 lithos. Dates to read, Jefferson Theatre. John Kuhn, bill-poster.... **Newspapers**—"Democrat," daily, Clayton A. Leiter. "Republican News," daily, Carl Greer. "Sun," Sloan Gorden, daily. "Press," John Mayer, weekly.... **Hotels**—St. Charles, $1.50, $2. Howald, European, 50c., 75c.; American, $1.50, $1.75. Strouble, European, 50c., 75c., $1. Atlas, $1, $1.25....**Railroads**—C., H. & D., Monon., C., C. & L., Penn. R. R., C., D. & T. Traction. Transfer Co., Hamilton Hack & Baggage Line. Express, U. S. and Adams. H. E. Twitchell, physician. W. C. Shepherd, lawyer.

HICKSVILLE—Pop., 4,000. **Huber's Opera House.** C. M. Hart, mgr. and bus. mgr. S. c., 950. Prices to suit attraction. Illum., elec. Bob Miller, elect. Width prosc. opening, 25 ft. Height, 20 ft. Depth, footlights to back wall, 30 ft. Distance, curtain line to footlights, 3 ft. Distance between side walls, 54 ft. Distance between fly girders, 44 ft. No grooves. Stage to rigging loft, 40 ft. Depth under stage, 10 ft. 1 trap, located very near center stage. 1 bridge, located rear. Scene room. Theatre on ground floor. Noxon & Toomey, scenic artists, St. Louis. I. W. Ackley, leader of orchestra. 7 in orchestra. Isaac Shanton, prop.

OHIO.—Continued.

man. Printing required, 5 stands, 20 3-sheets, 40 1-sheets, 50 ½-sheets, 3 24-sheets, 1 16-sheets, 1 20-sheets. Dates to read, Huber's Opera House....**Newspapers**—"Independent," "News," weekly, Thursday....**Hotels**—Swilly House, $1.50 and $1.25. Baltimore, $1, 75c....**Railroad**—B. & O., Henry Lower, agt. Transfer Co., Andrew Hattery. Express, American. J. S. Hull, physician. Geo. Simmons, attorney....Publisher of programme—Claude Gleason.

HILLSBORO—Pop., 5,000. **Bells Opera House.** Frank Ayers, mgr. S. c., 1,000. Illum., gas and elec. Volt., 110. System, alternating. Howard Sewell, elect. Width prosc. opening, 30 ft. Height, 25 ft. Depth, footlights to back wall, 23 ft. Distance, curtain line to footlights, 3 ft. Distance between side walls, 59 ft. Distance between fly girders, 43 ft. Height grooves from stage, 22 ft. Stage to rigging loft, 45 ft. 4 grooves. Depth under stage, 5 ft. 1 trap, located right of center. Grooves can be taken up flush with fly gallery. Theatre on second floor. Joseph Gavey, carpenter. Printing required, 4 stands, 15 3-sheets, 50 1-sheets, 50 ½-sheets. Frank Ayres, bill-poster....**Newspapers**—"Weekly Dispatch," Friday, N. Workman. "News-Herald," weekly, Wednesday, Geo. Berrere. "Gazette," weekly, Friday, Ell. Hough....**Hotels**—Parker House, Kramer, Highland and Clifton Houses....**Railroads**—B. & O. S. W., Sam Griffin, agt. N. & W., J. English, agt. Transfer Co., Joe Cochran. Express, Adams and U. S. Chas. Larkins, physician. G. L. Garrett, lawyer. Lillie Ayres, typewriter....Publishers of programme—Lyle Printing Office.

IRONTON—Pop., 16,000. **Masonic Theatre.** B. F. Ellsberry, mgr. E. M. Ellsberry, press agt. S. c., orchestra, 176; orchestra circle, 310; balcony, 96; gallery, 400. Prices, orchestra, 75c.; orchestra circle, 50c.; balcony, 50c.; gallery, 25c.; admission, 50c. Illum., gas and elec. Volt., 110. Amperes, 100. System, alternating. Frank Brown, elect. Width prosc. opening, 26 ft. Height, 24 ft. Depth, footlights to back wall, 29 ft. Distance, curtain line to footlights, 3 ft. Between side walls, 56 ft. Distance between fly girders, 35 ft. No grooves. Height to rigging loft, 42 ft. Depth under stage, 6 ft. 1 trap, located center. Height to fly gallery, 19 ft. 1 bridge, located rear of stage. Theatre on second floor. Louis Hicks, prop. man. John Unrue, stage carpenter. Prof. S. A. Waas, leader of orchestra. 5 in orchestra. Ironton Bill-Posting Co., bill-posters. B. F. Ellsberry, advt. agt. Printing required, 5 stands, 20 3-sheets, 75 1-sheets, 75 ½-sheets. Dates to read, Masonic Theatre. Transfer Co., Ironton Transfer Co. Express offices, Adams and U. S. Dr. Dan Gray, physician. John Hamilton, lawyer.... **Newspapers**—"Irontonian," morning and Sunday, John Carus. "Register," evening, B. F. Forgey. "News," weekly, Chas. Collett....**Hotels**—Ironton, $2.50 single, $2 double. Olive, $1.50 single, $1.25 double. Clutts, $1.50 single, $1.25 double....**Railroads**—Norfolk & Western, R. E. Scott, agt. C. & O., Fred Ginn, agt. C., H. & D., D. L. Ogg, agt. Detroit & Ironton....Publishers of programme—Morgan & Bush.

JACKSON—Pop., 7,000. **Crescent Opera House.** F. A. Ruf, mgr. S. c., 1,000. Regular prices, 25c., 35c., 50c., but vary according to attraction. Illum., gas and elec. Volt., 110. Amperes, 140. Alternating system. Thos. Wade, elect. Width prosc. opening, 33 ft. Height, 25 ft. Depth, footlights to back wall, 33 ft. 8 grooves. Distance, curtain line to footlights, 3 ft. Between side walls, 60 ft. Distance between fly girders, 36 ft. Grooves sliding. Stage to rigging loft, 42 ft. Depth under stage, 4½ ft. 2 traps, center and left. Theatre on ground floor. Robt. Walker, prop. man. Jackson County Bill-Posting Co., bill-posters. Printing required, 6 stands, 25 3-sheets, 100 1-sheets, 50 ½-sheets, 2,000 heralds. Dates to read, Crescent Opera House. For time and terms, address Julius Cahn, Empire Theatre Building, New York City.

Grand Opera House. F. M. Stevenson, mgr. S. c., 750. Illum., elec. Volt., 110. System, Edison. Width prosc. opening, 29 ft. Height, 25 ft. Depth, footlights to back wall, 26 ft. Distance, curtain line to footlights, 6½ ft. Distance between side walls, 52 ft. Distance between fly girders, 44 ft. Height grooves from stage, 16 ft. Stage to rigging loft, 25 ft. 4 grooves. Depth under stage, 3¼ ft. 1 trap, located center. Grooves can be taken up flush with fly gallery. Theatre on second floor. Printing required, 8 stands, 26 3-sheets, 120 1-sheets, 50 ½-sheets. Chas. Bruce, bill-poster. Transfer, Thomas Evans. Express, Adams,

OHIO.—Continued.

Pacific and U. S. Dr. Gahm, physician. John Harper, lawyer....**Newspapers**—"Sun," semi-weekly. "Herald," semi-weekly. "Standard-Journal," semi-weekly ....**Hotels**—Cambrian, $1.50, $2. Gibson, $1, $1.25. Valley, $1. Dever, $1.... **Railroads**—B. & O. S. W., H. M. Morgan, agt. Detroit Southern, E. E. English, agt. Hocking Valley, J. E. Atkinson, agt. Jackson & Wellston Belt Elec.

JEWITT—Pop., 1,000. **Jewitt Opera House.** R. W. Reed, R. L. Braden and R. H. Webster, mgrs. R. W. Reed, bus. mgr. S. c., 300. Width prosc. opening, 20 ft. Height, 10 ft. Depth, footlights to back wall, 10 ft. Distance, curtain line to footlights, 4 ft. Distance between side walls, 40 ft. Height grooves from stage, 10 ft. Depth under stage, 3 ft. 1 trap. Theatre on second floor. R. L. Braden, prop. man....**Newspaper**—1 weekly, Friday....**Hotels**—2 hotels.... **Railroads**—Panhandle, Josiah Lewis, agt. Wheeling & Lake Erie, C. H. Butler, agt.

JUNCTION CITY—Pop., 700 to 800. Daniel A. Clark, mgr. Stage dimensions, 11x28 ft....**Hotel**—St. Charles....**Railroads**—C. & M. V., H. C. Gardner, agt. B. & O., Jno. T. Burke, agt. T. & O. C., H. C. Gardner, agt.

KENT—Pop., 5,000. **Kent Opera House.** F. E. Johnson, mgr. Closed at present. S. c., 900. Prices, 25c. to 50c. Illum., elec. Volt., 50. A. B. Young, elect. Width prosc. opening, 38 ft. Height, 20 ft. Footlights to back wall, 28 ft. 4 grooves. Distance, curtain line to footlights, 2 ft. Between side walls, 36 ft. Height of grooves, 16 ft. Height to rigging loft, 18 ft. 1 trap, center of stage. Grooves can be taken up flush with fly gallery. Theatre on first floor. Joe Eiselie, prop. man and stage carpenter. Robt. Charlie, orchestra leader. 7 in orchestra. Joe Eiselie, bill-poster. Printing required, 5 stands, 15 3-sheets. Dates to read, Kent Opera House. Transfer Co., Frank Brown. Express offices, American, U. S., Wells-Fargo....**Newspapers**—Weekly, two, Friday....**Hotel**—Central, $2 per day....**Railroads**—Erie R. R., Pittsburg Western, C., C. & S. R. R. Miss Jessie Lyman, typewriter....Publishers of programme—The Courier.

LANCASTER—Pop., 16,000. **Chestnut Street Theatre.** W. H. Cutter, mgr. S. c., 800. Prices, 25c. to 75c. Illum., elec. Volt., 104, alternating. P. Bowers, elect. Width prosc. opening, 27 ft. Height, 28 ft. Depth, footlights to back wall, 26 ft. Distance, curtain line to footlights, 2 ft. Distance between side walls, 50 ft. Distance between fly girders, 36 ft. Height of grooves, 18 ft. 4 grooves. Height to rigging loft, 30 ft. Depth under stage, 10 ft. 3 traps. Height to fly gallery, 20 ft. Theatre on ground floor. H. Harman, prop. man. P. Bowers, stage carpenter. P. Smith, leader of orchestra. 5 in orchestra. Geo. Bowers, bill-poster. Printing required, 6 stands, 12 3-sheets, 50 1-sheets, 75 ½-sheets. Dates to read, Chestnut street Theatre, Lancaster, O. Transfer Co., D. A. Hone. Express office, Adams. J. H. Goss, physician....**Newspapers**—"Eagle," E. Wetzler, critic. "Gazette," M. Jennings. Both daily....**Hotels**—Mithoff, $2. Martin, $2 single, $1.50 double. Hillside, $2 single, $1.50 double. Fairfield, $1.25 single, $1 double. Kirn, $1.25 single, $1 double....**Railroads**—Hocking Valley, C. G. Amendt, agt. C. & M. V., J. C. Hart, agt. For time and terms, address Julius Cahn, Empire Theatre Building, New York City.

LEBANON—Pop., 3,500. **Lebanon Opera House.** M. E. Gustin, mayor, mgr. S. c., 900. Illum., gas and elec. Alternating current. Volt., 100. Width prosc. opening, 28 ft. Height, 26 ft. Depth, footlights to back wall, 29 ft. Distance, curtain line to footlights, 4 ft. Distance between side walls, 60 ft. Distance between fly girders, 34 ft. Height grooves from stage, 15½ ft. 4 grooves each side. Depth under stage, 6 ft. 1 trap, located between 2 and 3, center. Grooves can be taken up flush with fly gallery. Theatre on second floor. Ben Lewis, leader of orchestra. Number varies. Printing required, 7 stands, 25 3-sheets. Dates to read, Lebanon Opera House. C. R. Southard, bill-poster and advt. agt....**Newspapers**—"Star," "Patriot," "Record," weekly, Thursday....**Hotels**—Lebanon House, $1.50, $1.25. City Hotel, $1.25, $1. Central Hotel, $1.25, $1....**Railroads**—C. Leb. & Northern, A. V. Roney, agt. D. Leb. & C., A. V. Roney, agt. Interurban Railway & Terminal Co., D. H. Bain, agt. Lebanon & Franklin Electric Ry.

LEETONIA—Pop., 3,500. Columbiana, O.; Washingtonville, O. Draw from 7,000. **Opera House.** Cal. D. Mellinger, mgr. S. c., 700. Prices, 25c., 35c. and

50c. Illum., elec. Volt., 110. System, T.-H. J. C. Thullen, elect. Width of prosc. opening, 30 ft. Height, 14 ft. Depth, footlights to back wall, 25 ft. 4 grooves. Distance, curtain line to footlights, 4 ft. Between side walls, 50 ft. Height of grooves, 12 ft. Depth under stage, 6 ft. 1 trap, center. 1 bridge, back of stage. Theatre on second floor. Printing required, 6 stands, 20 3-sheets, 100 1-sheets, 50 ½-sheets. Dates to read, Leetonia Opera House. Express, Wells-Fargo and Adams. Charles D. Dickenson, lawyer....**Newspaper**—"Reporter," weekly, T. S. Arnold, dram. critic....**Hotels**—Grove Hotel, $1.25 single, $1 double. Ferguson, $1.50 single, $1 double. Leetonia House, $1.25 single, $1 double. Theatrical boarding houses, $1....**Railroads**—Pennsylvania and Erie.

LEIPSIC—Pop., 4,000. **Townsend Theatre.** H. S. Enck, mgr. Destroyed by fire. New one now being arranged for.

LIMA—Pop., 30,000. Drawing pop., 60,000. **Faurot Opera House.** Frank Burt, propr. and mgr. Address, 1441 Broadway, New York City. F. M. Haller, bus. mgr. S. s., 1,200. Prices, according to attraction. Illum., gas and elec. Volt., 110. Amperes, 300, alternating. Width prosc. opening, 31 ft. Height, 35 ft. Depth, footlights to back wall, 40 ft. Distance, curtain line to footlights, 6 ft. Distance between side walls, 65 ft. Distance between fly girders, 44 ft. Height stage to rigging loft, 56 ft. Depth under stage, 12 ft. 6 traps, located all over stage. Theatre on ground floor. Printing required, 3 stands, 4x6; 4 stands, 4x8; 3 stands, 4x7; 6 8-sheets, 30 3-sheets, 100 1-sheet lithos., 150 ½-sheet lithos., 2,500 couriers. Dates to read, Faurot Opera House, Lima, O. The Lime Bill-Posting Co., bill-posters....**Newspapers**—"Gazette," daily, weekly and Sunday, E. Owens, dram. critic. "Times," daily and weekly, O. B. Selfridge, dram, critic. "News," daily, R. L. Finnell, dram. critic....**Hotels**—Lima House, $2.50. Norval, $2 and up. Harrod, $1, $1.25. Manhattan, European, 50c. for rooms....**Railroads**—D., T. & I., G. E. Robinson, agt. C., H. & D., H. E. Eckhardt, agt. P. F. & W. & C., J. W. Reed, agt. C. & E., W. S. Morrison, agt. L. E. & W., H. E. Eckhardt, agt. C. L. & M., T. K. Musser, agt. Curtis Transfer Co....Publisher of programme—Opera House Programme Co.

LISBON—Pop., 5,000. **Smiley Opera House.** L. H. Miller, mgr. S. c., orchestra, 450; balcony, 150; gallery, 200. Illum., elec. Width of prosc. opening, 30 ft. Height, 20 ft. Depth, footlights to back wall, 35 ft. No grooves. Distance, curtain line to footlights, 5 ft. Distance between side walls, 50 ft. Height to rigging loft, 40 ft. Depth under stage, 7 ft. 3 traps, located center. Theatre on ground floor. Amount of printing required, 6 stands, 10 3-sheets, 20 1-sheets, 50 ½-sheets. Dates to read, Smiley Opera House....**Newspapers**—"Daily Patriot," "Buckeye State."....**Hotels**—Hostetter, $2 and $1.50 single, $1.25 double. Commercial, $2 and $1.50 single, $1.25 double. Hotel Hasbrouck....**Railroads**—Erie, Pittsburg, Lisbon and Western. Transfer Co., Job Marsden. Express offices, Adams and Wells-Fargo.

LOGAN—Pop., 5,000. **Opera House.** F. A. Koppe, mgr. S. c., 600. Illum., elec. Theatre on second floor. Fred Collins, prop. man. Tom Miller, bill-poster. Printing required, 2 stands, 20 3-sheets, 100 lithos., ½-sheets, 1-sheets, etc. Dates to read, Opera House, Logan, Ohio. Transfer Co., W. L. Gage. Express office, Adams. C. F. Alpin, physician. V. C. Lowry, attorney....**Newspapers**—"Ohio Democrat," "Journal-Gazette" and "Hocking Republican," all issued on Thursday of each week....**Hotels**—Remple House, $2. Warner House, $1 straight....**Railroad**—Hocking Valley Ry. Co., C. W. Schwenke, agt.

LONDON—Pop., 6,500. **High Street Theatre.** M. B. Golden, mgr., bus. mgr. and press agt. S. c., 1,000. Prices, 35c. and 50c. Illum., gas and elec. E. Roby, stage carpenter. Width prosc. opening, 28 ft. Height, 20 ft. Depth, footlights to back wall, 36 ft. Distance, curtain line to footlights, 4 ft. Distance between side walls, 50 ft. Distance between fly girders, 35 ft. Height grooves from stage, 18 ft. 8 grooves. Depth under stage, 4 ft. 4 traps, located back, center, first entrance, left. Theatre on ground floor. James Smith, leader of orchestra. 6 to 10 in orchestra. Paul Jones, prop. man. Printing required, 6 stands, 30 3-sheets, 50 1-sheets, 150 ½-sheets. Dates to read, High Street Theatre. F. Murry, bill-poster....**Newspapers**—"Nickel Plate," daily and weekly. "Times," "Enterprise,"

OHIO.—Continued.

"Democrat."....**Hotels**—Phifer House, $1, $1.25. Central, Freeman and Union Houses, rates $1. Madison House, $1, $1.25....**Railroads**—Panhandle, John Kennelly, agt. Big Four, H. H. Rummell, agt. Transfer Co., George Killeen.

LORAIN—Pop., 35,000. **Majestic Theatre.** T. K. & W. A. Albaugh, lessees and mgrs. S. c., 1,500. Illum., elec. Volt., 110. Width prosc. opening, 35 ft. Height, 30 ft. Curtain line to back wall, 40 ft. Curtain line to footlights, 4 ft. Distance, wall to wall, 65 ft. Distance between fly girders, 42 ft. Height to fly loft, 28 ft. Height to rigging loft, 68 ft. Depth under stage, 10 ft. 3 traps. Theatre on ground floor. Bryan & Co., bill-posters. Printing required, 15 stands, 30 3-sheets, 150 1-sheets, 150 ½-sheets, 2,500 couriers. Dates to read, Majestic Theatre, Lorain, O.

Empire Theatre. Will T. Brooks, mgr. S. c., 800. Prices, 25c. to 75c. Illum., gas and elec. Width prosc. opening, 24 ft. Height, 18 ft. Depth, footlights to back wall, 30 ft. Distance, curtain line to footlights, 3 ft. Distance between side walls, 38 ft. Stage to rigging loft, 18½ ft. Depth under stage, 4 ft. Theatre on second floor. 8 in orchestra. Printing required, 8 stands, 50 3-sheets, 250 1-sheets, 170 ½-sheets. Dates to read, Empire Theatre. Bryan, bill-poster.... **Newspapers**—"Democrat," "Times-Herald" and "Evening News."....**Hotels**—Franklin, $2.50 single, $2 double. Lake View, $1.50 single, $1.25 double. The Tavern, $1.25 single, $1 double....**Railroads**—Cleveland Electric Pkg. Co. Lake Shore Electric. N. Y. C. & St. L. B. & O. C. L. & W. R. R. Dr. Brown, physician. Thompson & Glich, lawyers. Transfer Co., Mills. Express offices, U. S. and National

MANCHESTER—Pop., 2,500. **Manchester Opera House.** P. W. Starks, mgr. S. c., 700. Width prosc. opening, 22 ft. Height, 13 ft. Depth, footlights to back wall, 14 ft. Distance, curtain line to footlights, 3 ft. Distance between side walls, 41 ft. Height stage to rigging loft, 16 ft. Depth under stage, 5 ft. Theatre on second floor. James Pennywitt, bill-poster....**Newspaper**—"Manchester Signal," weekly, Wednesday....**Hotels**—Britt, $1.50. MacDade House, $1....**Railroad**—C. & O., L. E. Hughes, agt. Transfer Co., care of C. & O. R. R. Express, Adams.

MANSFIELD—Pop., 22,000. **Opera House.** H. L. Bowers, mgr., bus. mgr. and press agt. S. c., 1,500. Prices, 25c. to $1. Illum., gas and elec. B. H. Grabler, stage carpenter. Width prosc. opening, 35 ft. Height, 40 ft. Footlights to back wall, 45 ft. Curtain line to footlights, 8 ft. Distance between side walls, 66 ft. Distance between fly girders, 42 ft. No grooves. Stage to rigging loft, 60 ft. Depth under stage, 11 ft. 2 traps, center and bridge trap. 1 bridge, back wall. Scene room. Wm. Fisher, orchestra leader. 8 in orchestra. Theatre on ground floor. Printing required, 7 stands, 20 3-sheets, 200 lithos. Dates to read, Opera House, Mansfield. 12 good surrounding towns to draw business from. 4 elec. lines.

The Casino. Summer theatre, open from May 12 to Sept. 20. E. R. Endly, mgr. S. c., 1,400. Illum., elec. Width prosc. opening, 30 ft. Height, 30 ft. Footlights to back wall, 30 ft. Distance between side walls, 66 ft. Height of grooves, 14 ft....**Newspapers**—"News," "Shield," W. A. Duff, critic, daily. "News," E. S. Hiestand, dram. critic. "Courier," L. Kuebler, editor....**Hotels**—Vonhof, $2 double or single. Southern, $2, $2.50. Brunswick, $1.50, $1. Park, $1. Keller, $1. Tremont, $2. Bon Ton, $1....**Railroads**—Penn. Co., W. H. De Long, agt. Erie, W. E. Langdon, agt. T. W. & O., W. H. De Long, agt. B. & O., C. W. Jones, agt. Transfer Co., G. W Forney. Express, Adams, U. S. and Wells-Fargo. Dr. Harding, physician....Publisher of programme—E. R. Endly.

MARIETTA—Pop., 20,000. **Auditorium Theatre.** L. M. Luchs, mgr. Carl Luchs, treas. Robt. Gerke, ticket taker. S. c., 1,200. Prices, 25c. to $1.50. Illum., gas and elec. Volt., 110. Amperes, 146. System, Edison, direct current. Clinton Miller, elect. Width prosc. opening, 34 ft. Height, 20 ft. Depth, footlights, to back wall, 40 ft. Distance, curtain line to footlights, 5 ft. Distance between side walls, 72 ft. Distance between fly girders, 40 ft. Height grooves from stage, 22 ft. Stage to rigging loft, 60 ft. 4 grooves. Depth under stage, 5 ft. 2 traps, located middle and back at wall. Theatre on second floor. Printing required, 8 stands, 35 3-sheets, 150 1-sheets, 200 ½-sheets. Frank Bickert, carpen-

OHIO.—Continued.

ter. Dick Hill, prop. man. Eugene Lancaster, chief usher. Koerner & Hagen, bill-posters....**Newspapers**—"Register," daily. "Leader," daily. "Times," daily. "Journal," daily....**Hotels**—Wakefield. St. Cloud. Bellevue. St. James. The Norwood. St. Elmo....**Railroads**—B. & O. S. W., G. M. Payne, agt. Cleveland & Marietta, E. Adams, agt. Zanesville & O., G. M. Payne, agt. O. River Ry. ferry across Ohio River to W. Va. Transfer Co., City Transfer Co. Express offices, Adams and U. S. Ed. Follett, attorney. Typewriting, any hotel....Publishers of programme—Smoot Adv. Co.

MARION—Pop., 20,000. **Grand Opera House.** Charles E. Perry, lessee and mgr. S. c., 1,500. Illum., gas and elec. Volt., 100. System, Edison. Width prosc. opening, 30 ft. Height, 30 ft. Depth, footlights to back wall, 40 ft. Distance, curtain line to footlights, 6 ft. Distance between side walls, 60 ft. Distance between fly girders, 42 ft. No grooves. Stage to rigging loft, 58 ft. Depth under stage, 8 ft. Theatre on ground floor. 6 in orchestra. Printing required, 6 stands, 25 3-sheets, 200 1-sheets, 50 ½-sheets. Chas. Hoskins, carpenter and bill-poster....**Newspapers**—"Star," daily and weekly. "Mirror," daily and weekly, Tuesday and Friday....**Hotels**—Marion, $2. Pilgrim Inn. New Webber, $1.25, $1. Commercial House, $1.50, $1. New England Kitchen, European, 50c. and 75c. for rooms....**Railroads**—Chicago & Erie, M. B. Dickerson, agt. C., C., C. & St. L. (Big Four), F. W. Myers, agt. Pennsylvania, N. E. Price, agt. Express, American, Wells-Fargo and Adams. People's Transfer Co....Publisher of programme—C. E. Perry.

MARTINS FERRY—Pop., 9,000. **Star Theatre.** Abolished. The High School Auditorium is used for entertainments....**Newspapers**—"Times," "Intelligencer," "Register," "News" and "Telegraph," daily. "News," weekly....**Hotel**—Empire, new....**Railroads**—C. & P. R. R., Ad. Vanpelt, agt. W. & L. E. Transfer Co., Geo. McCue.

MARYSVILLE—Pop., 5,000. **City Opera House.** J. W. Anderson and T. J. Lovell, mgrs. and bus. mgrs. J. W. Anderson, press agt. S. c., 750. Prices, 25c. to 50c. Illum., elec. Volt., 106. System, Edison. Ray Mullen, elect. and stage carpenter. Width prosc. opening, 28 ft. Height, 34 ft. Depth, footlights to back wall, 28 ft. Distance, curtain line to footlights, 4 ft. Distance between side walls, 57 ft. Distance between fly girders, 40 ft. Stage to rigging loft, 34 ft. 4 grooves each side. Depth under stage, 10 ft. 1 trap, located center. 1 bridge, located center. Theatre on second floor. Chas. Smith, scenic artist. Mrs. J. H. Shearer, leader of orchestra. 4 in orchestra. James McCann, prop. man. Printing required, 4 stands, 25 3-sheets, 75 1-sheets, 125 ½-sheets. Dates to read, City Opera House. Anderson & Lovell, bill-posters. T. J. Lovell, advt. agt....**Newspapers**—"Tribune," weekly, Wednesday, J. H. Shearer. "Journal," weekly, Thursday, A. J. Hare....**Hotels**—Oakland, $2. Cottage, $1....**Railroads**—T. & O. C., C. F. Beardsley, agt. Big Four, E. F. Haley, agt. Transfer Co., B. Reed. Express, U. S. and American. A. B. Swisher, physician. J. H. Kinkade, attorney. T. J. Lovell, typewriter....Publishers of programme—Shearer & Shearer.

MASSILLON—Pop., city, 14,000. Suburban, 6,000. Total drawing population, 20,000. **New Armory Theatre.** G. C. Haversack, mgr. S. c., 1,000. Prices, 25c. to 75c. Illum., gas and elec. Volt., 110. System, Edison. H. Vogt, elect. Width prosc. opening, 35 ft. Height, 25 ft. Footlights to back wall, 35 ft. Distance, curtain line to footlights, 3 ft. Between side walls, 60 ft. Distance between fly girders, 42 ft. Height to rigging loft, 55 ft. Depth under stage, 10 ft. 1 trap, located center of stage. Scene room. Theatre on ground floor. Elmer Vogt, prop. man. Geo. Wagner, stage carpenter. Harold Howald, leader of orchestra. 7 in orchestra. H. V. Kramer, bill-poster. Printing required, 5 stands, 75 1-sheets, 20 3-sheets, 100 ½-sheets. Dates read, New Armory, Massillon. Advertise in 8 adjacent small towns. Transfer Co., H. V. Kramer. Express offices, Adams, Pacific, U. S. and Wells-Fargo. Dr. S. Hattery, physician. O. C. Volkmor, lawyer....Publisher of programme—J. J. Bernstein. For time and terms, address Julius Cahn, Empire Theatre Building, New York City.

Majestic Theatre. T. K. & W. A. Albaugh, lessees and mgrs. S. c., 1,400. Illum., elec. Volt., 110. Width prosc. opening, 35 ft. Height, 30 ft. Curtain line to back wall, 40 ft. Curtain line to footlights, 4 ft. Distance, wall to wall,

OHIO.—Continued.

65 ft. Distance between fly girders, 42 ft. Height to fly loft, 28 ft. Height to rigging loft, 68 ft. Depth under stage, 10 ft. 3 traps. Theatre on ground floor. Printing required, 15 stands, 30 3-sheets, 150 1-sheets, 150 ½-sheets, 2,500 couriers. Dates to read, Majestic Theatre, Masillon, O....**Newspapers**—Daily, evening, "Independent." "Massillon Gleaner"....**Hotels**—Hotel Siler, $2.50, $2, $1.50. Hotel Conrad, $2.50, $2, $1.50. Milleronian, $1.25, $1. Massillon, $1....**Railroads**—Pennsylvania. B. & O. C. & M. El. R. R. and Mass-Navarre Elec. R. R., W. H. Ruch, agt. C. L. & W., W. H. Ruch, agt. W. & L. E., S. A. Cunningham, agt. P. Ft. W. & C., Fred McEwen, agt.

McCOMB—Pop., 1,600. **New Opera House.** L. C. Willoughby, mgr. S. c., 600. Width prosc. opening, 30 ft. Height, 20 ft. Depth, footlights to back wall, 45 ft. Distance, curtain line to footlights, 3 ft. Distance between side walls, 50 ft. Height grooves from stage, 16 ft. 5 grooves. Depth under stage, 8 ft. 1 trap, located center stage. Grooves can be taken up flush with fly gallery. Theatre on second floor. Printing required, 6 stands, 8 3-sheets, 10 1-sheets, 20 ½-sheets. Charles Willoughby, bill-poster....**Newspapers**—"Herald," weekly, Wednesday. "Record," weekly, Friday....**Hotels**—Central, $2, $1 or 90c. American, $1.35, 80c....**Railroads**—C., H. & D., L. N. Miller, agt. Nickel Plate, L. N. Miller, agt. No Transfer Co.

McCONNELLSVILLE & MALTA—Pop., 4,000...**Twin City Opera House.** Adams & Bain, mgrs. S. c., 700. Prices, 25c. to 75c. Illum., elec. A. Durbin, elect. Width prosc. opening, 28 ft. Height, 30 ft. Depth, footlights to back wall, 34 ft. Distance, curtain line to footlights, 6 ft. Distance between side walls, 60 ft. Between fly girders, 32 ft. Height of grooves, 20 ft. Stage to rigging loft, 45 ft. 5 grooves. Depth under stage, 10 ft. 5 traps, center, back, front and on each side. Grooves can be taken up flush with fly gallery. Theatre on ground floor. Orchestra. Jud Savage, prop. man. H. Matson, bill-poster. Printing required, 5 stands, 10 3-sheets, 50 1-sheets, 50 ½-sheets. Dates to read, Twin City Opera House. Good suburban towns....**Newspapers**—"Herald," semi-weekly, J. M. Rusk, dram. critic. "Democrat," semi-weekly, J. W. Tannehill, dram. critic.... **Hotels**—Franklin, Kennebec, Valley and Central, $1.50, $1....**Railroad**—B. & O., George Hughes, agt. Transfer, James Hartsel.

MECHANICSBURG—Pop., 3,000. **Main Street Theatre.** Owen & Johnson, mgrs. S. c., 700. Width prosc. opening, 22 ft. Height, 25 ft. Depth, footlights to back wall, 25 ft. Distance, curtain line to footlights, 5 ft. Distance between side walls, 38 ft. Height, grooves from stage, 14 ft. Stage to rigging loft, 45 ft. 4 grooves. Depth under stage, 7 ft. 1 trap, located in center. Homer Waldron, carpenter. Y. E. Baughman, prop. man. Theatre on second floor. Printing required, 3 stands, 5 3-sheets, 50 1-sheets, 50 ½-sheets. Owen & Johnson, billposters....**Newspapers**—"The News Item," weekly. "Morning Telegram," daily... **Hotels**—Anderson Inn, $2. Cottage Hotel, $1....**Railroad**—C., C., C. & St. L., P. Tully agt. Transfer Co., Albert Kolb. Express, American. Dr. C. E. Demand, physician. T. B. Ware, attorney....Publisher of programme—C. C. Slater.

MEDINA—Pop., 2,500. **Phoenix Hall.** O. H. McDowell, mgr. S. c., 600. Stage dimensions, 18x25 ft. Width prosc. opening, 15 ft. Height, 12 ft. Depth, footlights to back wall, 20 ft. Theatre on third floor. Printing required, 10 stands, 30 3-sheets, 2 1-sheets, 2 ½-sheets. A. Baish, bill-poster....**Newspapers**—"Gazette" and "Sentinel," weekly....**Hotels**—American House, Union House and Brenner House....**Railroads**—C. L. & W., J. W. Canavan, agt. Northern Ohio, E. H. Foote, agt.

MIDDLETOWN—Pop., 15,000. **Sorg Opera House.** A. H. Walburg, mgr. and treas. S. c., 1,400. Prices, 25c. to $1.50. Illum., gas and elec. Chas. Rettig, stage carpenter. Width prosc. opening, 34 ft. Height, 34 ft. Depth, footlights to back wall, 37 ft. Distance, curtain line to footlights, 7 ft. Distance between side walls, 76 ft. Distance between fly girders, 47 ft. Height, grooves from stage, 18 ft. Stage to rigging loft, 65 ft. Depth under stage, 14 ft. 5 traps, large one located in center, 2 on either side. 1 bridge, located in back. Theatre on ground floor. 9 in orchestra. Printing required, 10 stands, 30 3-sheets, 100 1-sheets, 150 ½-sheets. Dates read, Sorg Opera House. Chas. Rettig, bill-poster and advt. agt....**News-**

OHIO.—Continued.

papers—"Signal," daily and weekly, Chas. E. Gaumer. "Journal," daily and weekly, Wm. Sullivan. "News," weekly, G. Miltenberger. "Chronicle," weekly, Seymour Tibbals....**Hotels**—United States, $2. City, $1.25. Rommel House, $1. Broadway Hotel, $1....**Railroads**—C., C., C. & St. L., J. F. Dunifer, agt. C., H. & D., L. L. Crider, agt. C. J. & M., M. & C., and Pan Handle, Jas. Roney, agt. Transfer Co., Fred Smith. Express, Adams, American, U. S., Wells-Fargo. T. A. Dickey, physician. Walter Harlan, attorney....Publisher of programme—George Mitchell.

MILLERSBURG—Pop., 3,000. **City Opera House.** W. F. Grassle, mgr. S. c., 482. Prices vary. Illum., gas and elec. Width of prosc. opening, 32 ft. Footlights to back wall, 28 ft. Height of grooves, 16 ft. Grooves may be taken up flush with fly gallery. Distance between side walls, 55 ft. Height to rigging loft, 28 ft. Printing required, 5 stands, 10 3-sheets, 15 1-sheets, 100 ½-sheets, 1,000 heralds. Theater on ground floor. No orchestra. Piano in house. Dates read, City Opera House....**Hotels**—New American. Farmers. Exchange. Express offices, Adams and U. S.....**Newspapers**—"Farmer," "Republican," weeklies....**Railroads**—C. A. & C. B. & O.

MOXAHALA and vicinity—Pop., 1,000 to 1,500. J. A. Kiener, mgr. S. c., 500. Stage dimensions, 22x14 ft. Depth, footlights to back wall, 14 ft. Distance between side walls, 22 ft. Theatre on second floor. Printing required, 2 stands, 1 1-sheet. Plenty small stuff, dodgers, etc....**Hotels**—Pyle House, 75c. to $1. Brewster House, 75c. to $1....**Railroad**—T. & O. C., R. S. Doughty, agt. Transfer Co., Chas. Williams, mgr.

MT. GILEAD—Pop., 2,200; drawing pop., 2,500. **Mt. Gilead Opera House.** Dye & White, mgrs. Lloyd Dye, bus. mgr. Iza White, sec'y and treas. S. c., 850. Prices, 20c. to 50c. Illum., elec. R. F. Glenn, elect. Doc. Burns, stage mgr. Height to rigging loft, 24 ft. Height of prosc. opening, 20 ft. Depth back of curtain line, 28 ft. Width of prosc. opening, 25 ft. 7 large dressing rooms. Gas heat. Theatre on second floor. Printing required, 3 stands, 12x4, 9x4, 8x3, 100 lithos. Dates to read, The Mt. Gilead Opera House. Lloyd Dye, advt. mgr. Doc. Burns, bill-poster.

Levering Hall. A. E. Young, mgr. S. c., 800. Prices, 15c. to 50c. Illum., elec. Walter Heaton, elect. Tom Purell, stage carpenter. Width prosc. opening, 25 ft. Height, 13 ft. Depth, footlights to back wall, 22 ft. Distance, curtain line to footlights, 4 ft. Distance between fly girders, 30 ft. Height of grooves from stage, 14 ft. Stage to rigging loft, 23 ft. 3 grooves. Depth under stage, 4 ft. 1 trap, located center stage. Scene room. Theatre on second floor. E. Warneling, leader of orchestra. 7 in orchestra. Harry Walters, prop. man. Printing required, 2 stands, 25 3-sheets, 120 lithos. Dates to read, Levering Hall. A. E. Young, agt....**Newspapers**—Weekly, "Register," Tuesday. "Sentinel," Wednesday. "Republican," Wednesday....**Hotels**—American House, $1, $1.50. Globe Hotel....**Railroads**—Big Four and T. & O. C.

MT. VERNON—Pop., 9,000. **Auditorium Theatre.** H. L. Bowers, mgr. and bus. mgr. Fred Glosser, press agt. S. c., 1,100. Illum., elec. Volt., 110, alternating. Width prosc. opening, 30 ft. Height, 28 ft. Depth, footlights to back wall, 33 ft. Distance, curtain line to footlights, 5 ft. Between side walls, 40 ft. Theatre on ground floor. Printing required, 5 stands, 10 3-sheets, 100 1-sheets. Dates to read, Auditorium Theatre. Transfer Co., Mt. Vernon Street Ry Co.... **Newspapers**—"Banner" and "Republican," dailies....**Hotels**—Curtis and Foultz....**Railroads**—C. A. & C. and B. & O.

NAPOLEON—Pop., 6,000. **Opera House.** Capt. J. M. Rieger, mgr. S. c., 700. Prices, 25c. to 75c. Illum., elec. Volt., 100, alternating. Chas. Magill, elect. Width prosc. opening, 28 ft. Height, 16 ft. Footlights to back wall, 30 ft. 3 sets of grooves. Distance, curtain line to footlights, 3 ft. Between side walls, 60 ft. Height of grooves, 16 ft. Depth under stage, 7 ft. 1 trap, center. Theatre on ground floor. Ray Bargman, prop. man. F. W. Reiter, leader of orchestra. L. Albaugh, bill-poster. Printing required, 4 stands, 100 1-sheets, 25 3-sheets, 100 ½-sheets. Dates to read, Opera House. Edward Davison, physician. J. M. Rieger, attorney. Transfer Co., Rieger's. Express offices, Pacific and Ameri-

OHIO.—Continued.

can....**Newspapers**—3, issued Wednesdays....**Hotels**—Wellington, $2. Capital, $1.50. O. K. Restaurant, $1. Alhambra, res., $1....**Railroads**—Wabash & Detroit. Toledo & Ironton....Publisher of programme—J. P. Belknap.

NAVARRE—Pop., 1,600. No theatre at present.

NELSONVILLE—Pop., 7,000. With surrounding mining towns that have no theatres, 25,000. **Stuart's Opera House.** W. J. Stuart, propr., mgr. and bus. mgr. S. c., 1,200. Prices, 25c., 35c., 50c., 75c., $1, $1.50. Illum., gas and elec. Harry Burton, elect. Width prosc. opening, 30 ft. Height to loft, 52 ft. Depth, footlights to back wall, 40 ft. Distance, curtain line to footlights, 4 ft. Distance between side walls, 65 ft. Distance between fly girders, 45 ft. Stage to rigging loft, 52 ft. No grooves. Depth under stage, 5 ft. 1 trap, located back, center. Theatre on second floor. Jno. W. Scott, leader of orchestra. 10 in orchestra. Guy Stewart, prop. man. Printing required, 6 stands, 25 3-sheets, 50 1-sheets, 50 ½-sheets, 175 lithos, 2,500 heralds. Dates to read, Stuart's Opera House, Nelsonville. G. Barrows, bill-poster. W. J. Stuart, advt. agt....**Newspapers**—"Register" and "News," weekly, Thursday....**Hotels**—Dew House, $2, $1.50. Hotel Nelson, $1.50. Myers House, European. Hotel Primrose, European....**Railroad**—C., H. V. & T., C. A. Stover, agt.

NEWARK—Pop., 26,000. **The Auditorium.** Chas. E. Matthews, mgr. S. c., 1,450. Width prosc. opening, 32½ ft. Height, 27 ft. Depth, footlights to back wall, 45 ft. Distance, curtain line to footlights, 6 ft. Distance between side walls, 65 ft. Height grooves from stage, 20 ft. Stage to rigging loft, 57 ft. 6 grooves. Depth under stage, 10 ft. 9 traps. Grooves can be taken up flush with fly gallery. Theatre on ground floor. Printing required, 11 stands, 36 3-sheets, 250 lithos., 4,000 heralds. M. W. Long, Newark, Transfer....**Newspapers**—"Advocate" and "American," daily and weekly....**Hotels**—4 hotels——**Railroads**—B. & O., Panhandle and C., N. & Z.

NEW BREMEN—Pop., 2,500. **Boesel's Opera House.** Chas. J. Boesel, mgr. and bus. mgr. S. c., 500. Prices, 35c. and 50c. Illum., elec. Fred Schroeder, stage carpenter. Width prosc. opening, 24 ft. Height, 15 ft. Depth, footlights to back wall, 20 ft. Distance, curtain line to footlights, 3 ft. Distance between side walls, 48 ft. Stage to rigging loft, 35 ft. 3 grooves. Depth under stage, 3 ft. 1 trap, located about center. Theatre on second floor. Printing required, 14 3-sheets, 20 1-sheets, 65 ½-sheets, 150 lithos. Dates read, Boesel's Opera House. C. J. Boesel, bill-poster....**Newspaper**—"Sun," Stern, weekly....**Hotels**—Hotel Lant. Main Street House....**Railroad**—L. E. & W., C. P. Gress, agt. Transfer Co., Edward Hoeper. Express, United States....Publisher of programme—Stern.

NEW COMERSTOWN—Pop., 4,000. **City Opera House.** E. E. Heskett, lessee and mgr. S. c., 500. Depth, footlights to back wall, 28 ft. Between side walls, 42 ft. Stage to rigging loft, 14 ft.....**Newspapers**—"New Comerstown Index," weekly. "News," weekly....**Hotels**—Central, $2. Globe, $1.25, $1.50. Fountain, $2. Crescent, $1, $1.50....**Railroads**—P. C. C. & St. L., Cleve. & Marietta, T. & W. V., Frank Clymer, agt. Transfer Co., Wigfield & Walters. N. B.—House has been renovated. New dressing rooms.

NEW LEXINGTON—Pop., 3,680. **Smith's Theatre.** T. J. Smith, mgr. S. c., 600. Illum., elec. System, alternating. Wm. Hitchcock, elect. Width prosc. opening, 20 ft. Height, 20 ft. Depth, footlights to back wall, 21 ft. Distance, curtain line to footlights, 2 ft. Distance between side walls, 46 ft. Distance between fly girders, 40 ft. Height, grooves from stage, 15 ft. Stage to rigging loft, 28 ft. 4 grooves. Depth under stage, 5 ft. 3 traps, located, center, back, prompt. and O. P. Grooves can be taken up flush with fly gallery. Theatre on second floor. Printing required, 3 stands, 16 3-sheets, 50 1-sheets, 50 ½-sheets. Wm. Hitchcock, bill-poster....**Newspapers**—"Tribune," weekly, Thursday. "Herald," weekly, Wednesday. "Index," weekly, Saturday....**Hotels**—Park, $2 straight. Central, $1, $1.25. Valley, $1....**Railroads**—Penn Co., C. & Musk. Valley, T. & O. Cent., Kanawha & Mich., John Barbee, agt. Transfer Co., Hays Transfer Co. Express, Adams and United States. J. G. McDougall, physician. T. D. Binkley, attorney....Publisher of programme—Tribune.

OHIO.—Continued.

NEVADA—Pop., 2,000. Territory to draw from, 6,000. New $10,000 ground floor **Masonic-Pythian Auditorium.** Owned and managed by Nevada Lodge No. 343, F. & A. M., membership 120; Nevada Lodge No. 234, K. of P., membership 150. Barrett & Holmes, mgrs. S. c., 600. Illum., acetylene. Footlights and auditorium controlled by separate switches. Furnace heat. Stage, 37x37 ft. Prosc. arch, 18 ft. high, 25 ft. wide. Loft for curtain and scenery. House owns complement of scenery. Printing required, 4 stands, 9x22, 8 stands, 4x8, 12 1-sheets, heralds, lithographs, etc., for towns and four small villages within a radius of four miles.

NEW LONDON—Pop., 1,200. **Town Hall.** B. F. Starbird, agt. S. c., 400. Stage dimensions, 24x30 ft. Theatre on second floor. E. Lockwood, bill-poster....**Newspaper**—"Record," weekly....**Hotels**—Hotel Hurlehy, $1.50 single. Cottage Hotel, $1.50....**Railroads**—Big Four, Chas. Nichols, agt. Northern Oil, W. V. Woodbury, agt. Express, U. S. and American.

NEW PHILADELPHIA—Pop., 10,000. **Union Opera House.** Geo. W. Bowers, mgr. S. c., 1,100. Illum., gas and elec. Width prosc. opening, 32 ft. Height, 22 ft. Curtain line to back wall, 40 ft. Distance, curtain line to footlights, 5 ft. Distance between side walls, 66 ft. Depth under stage, 10 ft. Distance between fly girders, 50 ft. Distance to rigging loft, 45 ft. No grooves. 5 traps. Theatre on ground floor. U. Jesse Knisely, leader of orchestra. 8 in orchestra. Express offices, Adams and United States. Rugg System, bill-posters. S. Hensel, Transfer Co. Printing required, 7 stands, 10 3-sheets, 5 8-sheets, 100 lithos. Dates read, Union Opera House. Judge J. F. Stephenson, attorney....**Newspapers**—Weekly, "Tribune," "Advocate," "Ohio Democrat." Daily, "Times," evening....**Hotels**—Exchange. Reeves. Empire....**Railroads**—B. & O. R. R., W. F. Henry, agt. Cleveland & Pittsburg, James G. White, agt. Trolley line to Canal Dover, Massillon, Canton, and Uhrichsville. P. C. C. & St. L., connected by Tuscarawas Railroad, electric, also steam. Thos. Wright, Dennison, agt.

NEW RIEGEL—Pop., 350. **New Riegel Town Hall.** A. Weinandy, mgr. S. c., 150. Width prosc. opening, 20 ft. Height, 15 ft. Depth, footlights to back wall, 10 ft. Distance between side walls, 20 ft. Theatre on first floor....**Hotel**—Wagner's Hotel....**Railroad**— T. & O. C.

NEW VIENNA—Pop., 1,400. **New Vienna Opera House.** Dr. H. M. Brewer, mgr. S. c., 600. Width prosc. opening, 24 ft. Height, 18 ft. Depth, footlights to back wall, 20 ft. Distance, curtain line to footlights, 4 ft. Distance between side walls, 45 ft. Distance between fly girders, 36 ft. Height, grooves from stage, 14 ft. Stage to rigging loft, 20 ft. 3 grooves on each side. Depth under stage, 4 ft. 1 trap, located middle stage. Theatre on second floor. J. Leggett, bill-poster....**Newspaper**—"Reporter," weekly, H. Brewer, critic....**Hotel**—Hotel Elton, $1.50 single....**Railroad**—B. & O. S. W., F. O. Allison, agt.

NILES—Pop., 11,000. **Verbeck Theatre.** M. R. Williams, lessee and mgr. Claude Williams, local mgr. S. c., 1,100. Illum., elec. Volt., 110. System, Edison. Width of prosc. opening, 32 ft. Height, 25 ft. Footlights to back wall, 32 ft. Curtain line to footlights, 2 ft. Distance between side walls, 54 ft. Between fly girders, 45 ft. Height to rigging loft, 48 ft. Height to fly gallery, 25 ft. 1 trap. Scene room. Theatre on ground floor. 10 in orchestra. Printing required, 6 stands, 2 8-sheets, 10 3-sheets, 50 1-sheets, 50 ½-sheets. Dates read, Verbeck Theatre. Transfer Co., F. H. Sandman; rates, $5 per load; 25c. per piece. Express offices, Adams, U. S. and Wells-Fargo. Dr. Williams, physician. Smilley, lawyer....**Newspapers**—"News" and "Independent."....**Hotels**—Allison, $2, $1.50. The Lally, $1, $1.25....**Railroads**—Erie. Penn. B. & O.

NORTH AMHERST—Pop., 2,000. **Town Hall.** W. H. Turner, mgr. and bus. mgr. Illum., elec. H. K. Clock, press agt. S. c., 550. Width prosc. opening, 35 ft. Height, 20 ft. Depth, footlights to back wall, 30 ft. Distance, curtain line to footlights, 5 ft. Distance between side walls, 45 ft. Distance between fly girders, 35 ft. Height, grooves from stage, 14 ft. Stage to rigging loft, 24 ft. 4 grooves. Depth under stage, 5 ft. 2 traps, located center. Theatre on second floor. Mr. Bloom, scenic artist....**Newspaper**—"North Amherst Reporter," weekly....**Hotel**—Jackson House....**Railroads**—L. S. & M. S., M. F. Keane, agt. Cleveland & So. Western Traction Co., Adam Jeager, agt.

OHIO.—Continued.

NORTH BALTIMORE—Pop., 5,000. **Henry's Opera House.** A. G. Henry, mgr. S. c., 1,000. Illum., elec. Volt., 52 and 104. System, T. H. W. R. Partlow, elect. Width prosc. opening, 36 ft. Height, 32 ft. Depth footlights to back wall, 45 ft. Distance curtain line to footlights, 6 ft. Distance between side walls, 90 ft. Distance between fly girders, 48 ft. Height, grooves from stage, 16 ft. Stage to rigging loft, 50 ft. 4 sets grooves. Depth under stage, 5 ft. 2 traps, located center of stage. Grooves can be taken up flush with fly gallery. Nelson Partlow, carpenter. Theatre on second floor. Printing required, 5 stands, 15 3-sheets, 75 1-sheets, 75 ½-sheets. W. R. Partlow, bill-poster. E. S. Anderson, advt. agt....**Newspapers**—"Times," and "Beacon," weekly, Friday. "News."....**Hotels**—Columbia, $1.25, $1. Central, $1.25, $1. Baltimore House, 75c., 50c. Niyh House, $1, 75c....**Railroads**—B. & O., T. R. Harlan, agt. C. H. & D., J. J. Metz, agt. T. & O. Cent., F. M. Lower, agt. Transfer Co., Shuler Bros. Express, U. S. Dr. A. G. Henry, physician. S. P. Harrison, attorney. Carl Henry, typewriting.... Publisher of programme—Times.

NORWALK—Pop., 10,000. **The Gilger Theatre.** Ohio Circuit Co., lessees. Fred G. Nixon-Nirdlinger, gen'l mgr. Vincent Seaville, res. mgr. S. c., 1,000. Illum., elec. Footlights to back wall, 40 ft. Distance between side walls, 60 ft. Height to rigging loft, 46 ft. Theatre on ground floor. Printing required, 4 stands, 15 3-sheets, 25 1-sheets, 100 ½-sheets. Dates should read, Gilger Theatre. Express offices, U. S. and Wells-Fargo....**Newspapers**—"Reflector," daily. "Herald," daily. "Huron County News," "The Columbia" and "The Chronicle," weekly....**Hotels**—St. Charles, $2, $2.50. Burdette House, $1.25. Nichols House, $1.25. Wheaton, $1....**Railroads**—L. S. & M. S. and Wheeling & Lake Erie. 4 electric railways connecting 8 small towns with pop. of 40,000 within 8 miles of Norwalk. For time and terms, address Julius Cahn, Empire Theatre Building, New York City.

OTTAWA—Pop., 4,000. **Tawa Theatre.** C. C. Sherwood, mgr. S. c., 700. Steam heat. Illum., elec. Volt., 100 direct. Prosc. opening, 30 ft. Height, 30 ft. Stage, 50x35x55 ft. Distance between side walls, 50 ft. Distance between fly girders, 35 ft. No grooves. Gallery to stage, 20 ft. Stage to rigging loft, 55 ft. 1 trap in 2. Theatre on second floor. C. S. Morrison, leader of orchestra. 6 in orchestra. Printing required, 4 stands, 15 3-sheets, 100 lithos, 1,000 heralds. Walter Fandree, carpenter and bill-poster....**Newspapers**—"Sentinel." "Gazette." "Demokrat," all weekly....**Hotels**—Dumont, $1.50 up. Kohle House, $1.25 up. City Hotel, $1 up....**Railroads**—C., H. & D. F., Ft. W. & W. Detroit Southern. Express, U. S. and American....Publisher of programme—C. C. Sherwood.

PAULDING—Pop., 3,500. **Grand Theatre.** A. V. R. Mott, mgr. S. c., orchestra, 350; balcony, 300. Prices, orchestra, 50c., 75c.; gallery 35c., 50c.; admission, 25c. Illum., elec. Volt., 220. Amperes, 20 to 80. System, direct. O. Clementz, elect. Width prosc. opening, 18x25 ft. Height of same, 18 ft. Depth, footlights to back wall, 25 ft. Distance, curtain line to footlights, 20 ft. Between side walls, 49 ft. Distance between fly girders, 32 ft. Height of grooves, 16 ft. 4 grooves, located each side. Height to rigging loft, 28 ft. Depth under stage, 7 ft. 1 trap, located center of stage. Height to fly gallery, 19 ft. No bridge. Grooves can be taken up flush with fly gallery. No scene room. Theatre on ground floor. B. Wismer, prop. man. A. V. R. Mott, stage carpenter. Printing required, 4 stands, 15 3-sheets, 15 1-sheets, 70 ½-sheets. Transfer, C. Bowholtz. Express office, American. Dr. J. H. Hosford, physician. W. B. Brattain, lawyer....**Newspapers**—"Republican," Thursday. "Democrat," Thursday. "Times," Friday....**Hotels**—Barnes. Busy Bee, Hotel and Restaurant. Union Hotel.

PLEASANT CITY—Pop., 2,000; drawing pop., 5,000; mining town, $20,000 paid each 10th and 25th of month. **Pleasant City Opera House.** E. L. Grossman, mgr. and bus. mgr. Mrs. E. L. Grossman, press agt. S. c., 500. Prices, orchestra, 50c.; admission, 35c. Illum., gas. Width prosc. opening, 24 ft. Height, 14 ft. Depth, footlights to back wall, 18 ft. Distance, curtain line to footlights, 4 ft. Between side walls, 44 ft. Distance between fly girders, 5 ft. Height of grooves, 11 ft. 20 grooves. Height to rigging loft, 25 ft. No traps. Height to fly gallery, 25 ft. No bridges. Theatre on second floor. Rex Secrest, prop. man. C. E. Philpott, stage carpenter. Mrs. E. L. Grossman, leader of orchestra. C. J.

OHIO.—Continued.

Laughlin, bill-poster. Printing required, 6 stands, 20 3-sheets, 75 1-sheets, 75 ½-sheets. Dates to read, Pleasant City Opera House. Transfer Co., H. E. Scott. Express office, Adams. Dr. D. F. Wallenfelsz, physician. James Joyce, lawyer....**Newspaper**—"Pleasant City Recorder," weekly....**Hotels**—Menser House, $1.25 single, $1 double. Mayes Hotel, $1.25 single, $1 double. C. E. Philpott, $1.25 single, $1 double. Spear House, $1.25 single, $1 double....**Railroad**—Pennsylvania R. R....Publishers of programme—Jes. S. Harris and Carlos Stranathan.

PIQUA—Pop., 20,000. **May's Opera House.** Chas. H. May, propr. and mgr. S. c., orchestra, 292; orchestra circle, 243; balcony, four rows, 136; balcony, balance, 214; 4 boxes, first floor, 24; 6 boxes, second floor, 36; gallery, 400. Prices, 25c. to $1.50. Illum., elec. Volt., 110. System, direct. Wm. Carbaugh, elect. Edw. Barr, stage carpenter. Width prosc. opening, 32 ft. Height, 32 ft. Depth, footlights to back wall, 42 ft. Distance, curtain line to footlights, 5 ft. Distance between side walls, 66 ft. Stage to rigging loft, 60 ft. Distance between fly girders, 54 ft. Depth under stage, 10 ft. 3 traps, located middle and back. Scene room. Theatre on first floor. Ed. Falte, leader of orchestra. 9 in orchestra. William Barbee, prop. man. Printing required, 15 stands, 65 3-sheets, 100 1-sheets, 300 ½-sheets, 4,000 heralds, 300 cards. Dates to read, May's Opera House, Piqua. Hixon Bros., bill-posters....**Newspapers**—"Leader-Dispatch," daily, Henry Kampf. "Call," evening, Bert Denmann. "Der Miami Post," weekly, Al. Bartel. "Daily Record," Troy. "Daily News," Sidney. "Morning Sentinel," Bradford, Wednesday and Saturday. Weekly, "Covington Tribune," "Covington Gazette," "Troy Buckeye," "News-Dispatch," "Botkins Herald"....**Hotels**—Plaza, $2 and up. Sank Bros., opposite Opera House, $1.50, $1.25. Bassett House, $1.25, $1. Becker, $1....**Railroads**—P. C. C. & St. L., C. E. Yeager, agt. C., H. & D., J. Cory Winans, agt. 3 interurban roads. Transfer Co., May's.

POMEROY—Pop., 4,500. Drawing 10,000. **Pomeroy Opera House.** J. M. Kaufman, mgr., Gallipolis, O. S. c., 750. Width prosc. opening, 24½ ft. Height, 16 ft. Depth, footlights to back wall, 31 ft. Distance, curtain line to footlights, 5 ft. Distance between side walls, 51 ft. Distance between fly girders, 28 ft. Height grooves from stage, 14 ft.. Stage to rigging loft, 26 ft. 4 grooves. Depth under stage, 7½ ft. 1 trap, located in center. Grooves can be taken up flush with fly gallery. Theatre on second floor. Electric cars running to attractions from Middleport and Racine. Special cars to all attractions. Printing required, 7 stands, 30 3-sheets, 50 1-sheets, 100 ½-sheets. Morgan Johnson, carpenter and bill-poster....**Newspapers**—"Pomeroy Independent," semi-weekly, T. Turnbull, editor. "Leader," weekly, Thursday, S. F. Smith. "Democrat," weekly, Thursday, J. V. Webb. "Middleport Herald," C. A. Roberts....**Hotels**—Grand Dilcher, $1.50, $1.25, $1. New Remington, $2, $1.50....**Railroads**—C., Hocking Valley, L. M. Harvey, agt. Ohio River, W. H. Osborne, agt. T. O. C. R. R., A. H. Seebohm, agt. Transfer Co., H. Priode, Jr. Express, Adams and U. S. Dr. Grible, physician. A. I. Hutchinson, attorney....Publisher of programme—J. Hartley. N. B.—Improvements in house are contemplated.

PORTSMOUTH—Pop., 20,000. **Grand Opera House.** W. E. Kemery, lessee and mgr. C. F. Higley, res. mgr. S. c., 1,300. Illum., gas and elec. Volt., 110. System, Westinghouse. Width prosc. opening, 34 ft. Height, 30 ft. Footlights to back wall, 38 ft. Curtain line to footlights, 1½ ft. Distance between side walls, 64 ft. Distance between fly girders, 47 ft. Height to fly gallery, 24 ft. Stage to rigging loft, 58 ft. Depth under stage, 16 ft. Complete set traps, all kinds. 1 sectional bridge, rear of stage. No grooves. Theatre on ground floor. Printing required, 8 stands, 25 3-sheets, 50 1-sheets, 75 ½-sheets. Dates to read, Grand Opera House. Portsmouth Bill-Posting Co., bill-posters....**Newspapers**—"Blade," Val Simmons, dram. critic. "Times," H. E. Taylor, dram. critic....**Hotels**—Washington, $2.50, $3. Grand, $2.50, $3. Biggs House, $2. $1.50. Hotel Portsmouth, $1.50, $1. Norfolk, $1.25, $1....**Railroads**—C. & O., D. A. Grimes, agt. B. & O. S. W., S. G. Hopkins, agt. N. & W., C. P. & V. S. B., Adams, agt. Transfer Co., Interstate Transfer Co. Express offices, Adams, Southern, U. S. and American....Publishers of programme—Kah Bros. For time and terms, address Julius Cahn, Empire Theatre Building, New York City.

OHIO.—Continued.

RAVENNA—Pop., 5,000. **Reed's Opera House.** C. A. & C. L. Reed, mgrs. S. c., 732. Prices, 10c., 20c., 25c. to 75c. Illum., gas. Width prosc. opening, 32 ft. Height, 12 ft. Footlights to back wall, 50 ft. 6 grooves. Distance, curtain line to footlights, 5 ft. Height of grooves, 20 ft. Height to rigging loft, 42 ft. 1 trap, center. 1 bridge, back C. Grooves can be taken up flush with fly galleries. Theatre on second floor. A. J. Shreader, bill-poster and prop. man. Printing required, 5 stands, 10 3-sheets, 100 ½-sheets. Dates to read, Reed's Opera House. Transfer Co., Omnibus Co. Express offices, U. S., American and Wells-Fargo.... **Newspapers**—"Republican," "Democrat," weekly, Thursday....**Hotels**—Etna, $1.50, $1.25. Columbia, $1.25, $1. Miller, $1.25, $1. Walters, $1.25, $1....**Railroads**—Pennsylvania Co., P. & W. and Erie.

SABINA—Pop., 5,000. **Sabina Opera House.** Burris & Lightner, mgr. and bus. mgr. S. c., 800. Prices, 25c. to 50c. Illum., elec. Width of prosc. opening, 34 ft. Grooves can be taken up flush with fly gallery. Theatre on ground floor. Roy Bentley, prop. man. Printing required, 4 stands, 30 3-sheets, 50 1-sheets, 50 ½-sheets, 150 1-sheet lithos. Dates read, Sabina Opera House. Roy Bentley, bill-poster....**Newspapers**—"News-Record," "Tribune," weekly....**Hotels**—Rapp. Clinton. Commercial....**Railroads**—C. & M. V., H. C. Gardner, agt. B. & O., R. L. Dixon, agt.

SALEM—Pop., 10,000. **Grand Opera House.** Mat. S. Smith, lessee and mgr. S. c., 1,200. Width prosc. opening, 35 ft. Height, 22 ft. Depth, footlights to back wall, 45 ft. Distance curtain line to footlights, 5 ft. Distance between side walls, 65 ft. Distance between fly girders, 40 ft. Height, grooves from stage, 20 ft. Stage to rigging loft, 45 ft. 6 grooves. Depth under stage, 15 ft. 2 traps, in second groove. Bridge in third groove. Grooves can be taken up flush with fly gallery. Theatre on first floor. All modern conveniences. Printing required, 6 stands, 25 3-sheets, 50 1-sheets, 50 ½-sheets. Transfer Co., Frank Weber. Express offices, Adams and Wells-Fargo. Mailing list, 300....**Newspapers**—"News," daily, Louis H. Brush. "Herald," daily, Geo. Gee....**Hotels**—Greiner-Brainard $2. Broadway, $1, $1.25. Colonial, in Theatre building, $1.25....**Railroads**—P. F. W. & C., Homer Bare, agt. Salem R. R., connects with Erie, W. P. St. Clair, agt. Stark Electric Railway connecting Garfield, Beloit, Sebring, Alliance and Salem.

SALINEVILLE—Pop., 3,700. **K. of P. Opera House.** A. Weir, mgr. S. c., 450. Prices, 35c. and 50c. Illum., elec. Width of prosc. opening, 24 ft. Height, 14 ft. Depth, footlights to back wall, 28 ft. Distance, curtain line to footlights, 3 ft. Between side walls, 49 ft. Between fly galleries, 40 ft. No grooves. Height to rigging loft, 30 ft. Depth under stage, 8 ft. 1 trap, in center. Height to fly gallery, 17 ft. Scene room. Theatre on ground floor. M. Burghess, prop. man and stage mgr. T. Sweeney, elect. I. Strabbley, orchestra leader. Printing required, 5 stands, 2 6x4, 2 5x4, 8 3-sheets, 30 1-sheets, 30 ½-sheets. Dates to read, K. of P. Opera House. Express, Adams. Transfer, J. J. Maley. J. A. Sapp, physician. E. E. Black, lawyer....**Newspapers**—"Republican Signal," "Independent News," weekly, Friday....**Hotels**—Russel, $1.50. Ferrell, $2....**Railroad**—Cleveland & Pittsburg, A. H. Rogers, agt.

SANDUSKY—Pop., 25,000. **Grand Theatre.** T. K. & W. A. Albaugh and J. S. Hanson, lessees and mgrs. S. c., 1,400. Width prosc. opening, 34 ft. Height, 28 ft. Curtain line to back wall, 40 ft. Distance, curtain line to footlights, 4 ft. Distance between walls, 65 ft. Distance between fly girders, 40 ft. Height to fly gallery, 28 ft. Height to rigging loft, 68 ft. Depth under stage, 10 ft. 3 traps. Scene room on ground floor. Printing required, 10 stands, 20 3-sheets, 100 1-sheets, 150 ½-sheets, 2,500 couriers. Bryan & Co., bill-posters. Transfer Co., Sandusky Transfer Co....**Newspapers**—"Sandusky Register," E. E. Mack, editor. "Star," J. A. Bradley, critic....**Hotels**—West House, $2, $1.50. Sloan House, $2, $1.50....**Railroads**—B. & O. Big Four. C., S. & H. Norwalk Electric. Lake Shore Electric.

SHAWNEE—Pop., 4,500. **K. of L. Opera House.** G. C. Davis, mgr. S. c., 600. Width prosc. opening, 22 ft. Height, 12 ft. Depth, footlights to back wall, 18 ft. Distance, curtain line to footlights, 2 ft. Distance between side walls, 40 ft. Height grooves from stage, 13½ ft. Stage to rigging loft, 16 ft. Theatre on

OHIO.—Continued.

second floor. Printing required, 3 stands, 10 3-sheets, 20 1-sheets, 20 ½-sheets. Wm. Sosmenberger, bill-poster....**Newspaper**—"Advocate," weekly....**Hotel**—New American, $1....**Railroads**—B. & O., R. E. Spear, agt. C. S. & H., Geo. Wharff, agt. Transfer Co., Jackson Davis, drayman.

SHELBY—Pop., 6,000. **Richland Opera House.** Chas. F. Collins, lessee. D. V. Brichley, local mgr. S. c., 1,000. Illum., elec. Volt., 110. Edison system. Depth footlights to back wall, 32 ft. Distance between side walls, 60 ft. Distance between fly girders, 38 ft. Height to rigging loft, 50 ft. Theatre on second floor. Fogleson, bill-poster. Printing required, 5 stands, 20 3-sheets, 50 1-sheets, 50 ½-sheets. Dates read, Richland Opera House. Smith Transfer Co. Express offices, U. S. and American....**Newspapers**—"Globe," daily. "News," weekly....**Hotels**—Shelby House, $1.50, $1.25. Sherman House, $1.50, $1.25....**Railroads**—Baltimore & Ohio. Big Four.

SOUTH CHARLESTON—Pop., 1,200. **Opera House.** F. N. Noble, mgr. S. c., 600. Width prosc. opening, 20 ft. Height, 12 ft. Depth, footlights to back wall, 22 ft. Distance, curtain line to footlights, 3 ft. Height, grooves from stage, 22 ft. Stage to rigging loft, 28 ft. 4 grooves on a side. Depth under stage, 9 ft. 2 traps, located 1 on right side, and 1 in center. Theatre on second floor. Printing required, 8 stands, 15 3-sheets, 10 1-sheets, 20 ½-sheets, 35 lithos, 500 to 1,000 handbills. F. M. Heaton, bill-poster....**Newspaper**—"South Charleston Sentinel," weekly, Wednesday, Ralph Harrold, publisher....**Hotels**—Miami House, $1 single and double. Ackley House, $1.50 single and double....**Railroads**—P. C. & St. L., L. A. Leever, agt. Detroit, Toledo & Ironton, A. S. Hidy, agt. Transfer Co., James Smith. Express offices, Adams and Pacific. M. H. Collins, physician. C. Ballard, attorney....Publisher of programme—Ralph Harrold.

SPRINGFIELD—Pop., 45,000. **Fairbanks Theatre.** Lee M. Boda, mgr. C. J. Miller, bus. mgr. S. c., orchestra, 642; balcony, 392; gallery, 550. Prices, orchestra, $1, $1.50; balcony, 50c., 75c.; gallery, 25c. Illum., elec. Volt., 110, direct. Amperes, 750. Otis Wolf, elect. Width prosc. opening, 31 ft. Height, 32 ft. Depth, footlights to back wall, 45 ft. Distance, curtain line to footlights, 1 ft. Between side walls, 60 ft. Distance between fly girders, 50 ft. No grooves. Height to rigging loft, 65 ft. Depth under stage, 10 ft. 3 traps, located center, right in 4, left in 2. Height to fly gallery, 25 ft. 4 bridges, right, 2 left, 1 back. Scene room. Theatre on ground floor. John Lochridge, prop. man. Joe Garrett, stage carpenter. C. S. Lafferty, leader of orchestra. 9 in orchestra. Tyner & Co., bill-posters. Richard Brewer, advt. agt. Printing required, 6 stands, 25 3-sheets, 100 1-sheets, 150 ½-sheets. Dates to read, Fairbanks Theatre. Transfer Co., Eaton. Dr. Syman, physician....Publishers of programme—Valentine Programme Co.

Grand Opera House. Springfield Theatre Co., owners and mgrs. S. c., 1,400 Illum., elec. Volt., 110, direct. House reseated and stage entirely remodeled. Prosc., 33x33 ft. Footlights to back wall, 40 ft. Side walls, 61 ft. To gridiron, 51 ft. Between girders, 49 ft. Theatre on ground floor. Printing required, 8 to 10 stands, 30 to 40 3-sheets, 100 1-sheets, 100 ½-sheets. Dates read, Grand Opera House, Springfield, O.

Spring Grove Summer Theatre, operated by Springfield Railway Co., J. H. Miller, gen. mgr. June 1 to September 1. S. c., 1,200. Open. Illum., elec. Vaudeville and repertoire, week stands. Dates read, Spring Grove Park....**Newspapers**—"Sun," daily and Sunday, Mr. Bratton. "News," daily and Sunday, Mrs. Miller. "Gazette," daily, Mr. Johnson....**Hotels**—Arcade, American, $2.50 and up. Cherry, American, $1.75 single, $1.50 double. Palmer, European, 50c. and up. Eagle, American, $1 single and double....**Railroads**—Big Four, E. B. Gorsuch, agt. Pennsylvania, Sam Dodds, agt. Detroit Southern, C. D. Whitney, agt. Erie, Frank Day, agt. D. T. & I., Chas. Stone, agt. Transfer Co., Ora Stafford. Express offices, Adams, American, U. S. and Wells-Fargo. Dr. Thaddeus McLaughlin, physician. Martin & Martin, lawyers....Publisher of programme—House.

SPRING VALLEY—Pop., 800. **Town Hall.** J. T. Atkins, Hall mgr. D. P. Momeagle, press agt. Frank Duncan, bill-poster and advt. agt. S. c., 500. Prices, 15c. to 30c. Illum., gas. Width prosc. opening, 25 ft. Height, 25 ft. Depth,

OHIO.—Continued.

footlights to back wall, 15 ft. Distance, curtain line to footlights, 3 ft. Distance between side walls, 30 ft. Stage to rigging loft, 12 ft. 2 grooves. Depth under stage, 4 ft. 1 trap, located center. Scene room. Theatre on second floor. Printing required, 3 stands, 10 3-sheets, 40 1-sheets, 100 ½-sheets. Dates to read, Town Hall....**Newspapers**—"Spring Valley Blade," weekly, Friday. "Gazette," "Sun," "Democrat."....**Hotels**—Valley House, $1.50, $1....**Railroad**—P., C., C. & St. L., Lew Willenbugh, agt. Express, Adams. R. W. Smith, physician. W. V. Luce, attorney.

STEUBENVILLE—Pop., 31,000. **Ohio Theatre.** Edward L. Moore, mgr. S. c., 2,000. Width prosc. opening, 38 ft. Height, 34 ft. Footlights to back wall, 42 ft. Distance between side walls, 80 ft. Between girders, 68 ft. No grooves. Stage to rigging loft, 75 ft. Depth under stage, 12 ft. 5 traps, 2 each side and 1 center. 1 bridge. Theatre on ground floor. 8 in orchestra. Printing required, 10 stands, 50 3-sheets, 10 8-sheets, 350 lithos., 5,000 heralds. Dates read, Ohio Theatre, Steubenville, O. For time and terms, address Julius Cahn, Empire Theatre Building, New York City.

Grand Opera House. Burt & Nicolai, lessees. Stair & Havlin, New York representatives, 1441 Broadway. C. W. Maxwell, local mgr. and press agt. Minnie Hamilton, treas. S. c., 1,006. Prices, 25c. to 75c. Illum., elec. Volt., 110, alternating. Ed. Nicholson, stage carpenter. Width prosc. opening, 30 ft. Height, 29 ft. Footlights to back wall, 34 ft. Curtain line to footlights, 4 ft. Distance between walls, 60 ft. Distance between fly girders, 40 ft. No grooves. Stage to rigging loft, 40 ft. Depth under stage, 10 ft. 1 trap, center. Theatre on second floor. W. B. Patton, orchestra leader. 7 in orchestra. Chas. Haney, prop. man. Printing required, 7 stands, 2 8-sheets, 10 3-sheets, 100 lithos, 2,500 heralds. Dates to read, Grand Opera House. Steubenville Bill-Posting Co., bill-posters.... **Newspapers**—"Star," G. B. Huff, dram. critic. "Herald," Jos. Doyle, dram. critic. "Gazette," H. H. McFadden, critic. "Life," Joe Gorman, critic....**Hotels**—Imperial, $2 and $2.50. McConville, $2 and $1.50. Lacy, $1.50 and $1. Dewey, $1....**Railroads**—P. C. C. & St. L., Jas. Reynolds, agt. C. & P., Ed. Permar, agt. W. & L. E., Wabash, M. A. Ayers, agt. Express offices, Adams and Wells-Fargo. A. A. Elliott, physician. W. S. McCauslin, lawyer.

ST. MARYS—Pop., 7,000. **Grand Opera House.** H. G. McLain, lessee and mgr. S. c., 1,000. Illum., gas and elec. Volt., 110. G. Wright, elect. Width prosc. opening, 30 ft. Depth, footlights to back wall, 35 ft. Distance, curtain line to footlights, 3 ft. Distance between side walls, 60 ft. Distance between fly girders, 40 ft. Height grooves from stage, 18 ft. Stage to rigging loft, 60 ft. 4 grooves. Depth under stage, 12 ft. 5 traps, located center and sides. Grooves can be taken up flush with fly gallery. Alfred Smith, prop. man. H. M. Hengen, orchestra leader. 9 in orchestra. Theatre on ground floor. Printing required, 4 stands, 25 3-sheets, 50 1-sheets, 100 ½-sheets. Frank Ashbarger, bill-poster.... **Newspapers**—"Democrat," daily, Chas. Hunter. "Argus," weekly, Saturday, E. Naftzger. "Graphic," weekly, Thursday, J. L. Sullivan....**Hotels**—Fountain, $1.50, $1.25. Main Street House, $1.25, $1....**Railroads**—L. E. & W. R. R., H. C. Zerbe, agt. T. & O. C. R. R. Transfer Co. Express, U. S. F. A. Shuffleton, physician. Anthony Culliton, attorney....Publisher of programme—D. A. Clark. Western Ohio Traction Co., connecting 4 good small towns, 10,000 people.

SYCAMORE—Pop., 1,500. Drawing from 10 outside towns. **Klahr's Opera House.** Phil J. Heilman, mgr. S. c., 775. Prices, 25c. to 75c. Illum., elec. System, Wood. G. W. McCibben, elect. Stage dimensions: Width prosc. opening, 20 ft. Height, 16 ft. Footlights to back wall, 48 ft. Curtain line to footlights, 3 ft. Depth under stage, 8 ft. 4 grooves. Distance between side walls, 40 ft. Height grooves, 11 ft. Height to rigging loft, 20 ft. 2 traps, center. Scene room. Theatre on ground floor. W. A. Roberts, scenic artist. E. Hoover, prop. man. 7 in orchestra. Chas. Kitchin, leader. E. R. Hoover, bill-poster. Printing required, 5 stands, 15 3-sheets, 30 1-sheets, 50 ½-sheets. Dates to read, Klahr's Opera House. Transfer Co., F. Ludwig. Express, U. S. I. B. Gibbs, physician. R. R. Kurtz, lawyer....**Newspaper**—"Leader," Thursday, Phil J. Heilman....

OHIO.—Continued.

Hotels—Victor, $1.50 single, $1.25 double. Stewart, $1.25, $1....**Railroads**—T. & O. C., R. J. Plummer, agt. Northern Ohio, James Gregg....Publisher of programme—Phil J. Heilman.

TIFFIN—Pop., 15,000. Drawing population 20,000. Bill 14 towns. Electric railroad with Bascom and Fostoria. **Noble's Opera House.** Chas. F. Collins, mgr. Carl P. Weidling, bus. mgr. S. c., 1,000. Illum., gas and elec. Volt., 110, direct. Edison system. Width of prosc. opening, 32 ft. Height, 30 ft. Depth, footlights to back wall, 35 ft. 4 grooves. Distance, curtain line to footlights, 3 ft. Between side walls, 45 ft. Distance between fly girders, 40 ft. Height of grooves, 16 ft. Height to rigging loft, 48 ft. Depth under stage, 4 ft. 2 traps, center of stage and rear in middle. 1 bridge, rear of stage. Grooves can be taken up flush with fly gallery. Theatre on second floor. W. C. Tirrill, city bill-poster. Printing required 6 stands, 27 3-sheets, 150 lithos, 3,000 heralds. Dates read, Noble's Opera House, Tiffin, O. Transfer Co., Holt Bros. H. B. Gibbon, M. D., physician. W. F. Noble, lawyer....Programme published by theatre mgr. For time and terms, address Julius Cahn, Empire Theatre Building, New York City.

Grand Opera House. T. K. & W. A. Albaugh, lessees and mgrs. S. c., 1,250. Illum., elec. Volt., 110. Width prosc. opening, 30 ft. Height, 28 ft. Depth, curtain line to back wall, 40 ft. Curtain line to footlights, 4 ft. Distance between side walls, 60 ft. Distance between girders, 40 ft. Height to fly loft, 28 ft. Height to rigging loft, 68 ft. Depth under stage, 10 ft. 3 traps. Full orchestra. Printing required, 10 stands, 25 3-sheets, 100 1-sheets, 100 ½-sheets, 2,000 couriers. Transfer Co., Holt Bros. Express offices, U. S., American and Adams....**Newspapers**—"Advertiser," daily and semi-weekly. "Tribune," daily and semi-weekly. "German Presse" and "News," weeklies....**Hotels**—Empire, $2, $1.50. New Shawan, $3, $2.50, $2, $1.75. Morcher, $2, $1.50. Commercial, $1.25, $1....**Railroads**—Baltimore & Ohio, W. C. France, agt. Cleveland, Cincinnati, Chicago & St. Louis (Big Four), W. R. Smith, agt. Northwestern Ohio (Penn.), W. J. Lee. Tiffin, Fostoria & Eastern, electric, A. Kaup, agt.

TIPPECANOE CITY—Pop., 2,200. **Chaffee's Opera House.** S. E. Smith, mgr. S. c., 650. Illum., gas and elec. Width prosc. opening, 25 ft. Height, 15 ft. Footlights to back wall, 18 ft. 4 grooves. Distance, curtain line to footlights, 4 ft. Between side walls, 60 ft. Height of grooves, 12 ft. 1 trap, L. U. Theatre on second floor. Printing required, 5 stands, 10 1-sheets, 15 3-sheets, 25 ½-sheets. Dates read, Chaffee's Opera House. Dr. H. H. Havens, physician. J. A. Kerr, lawyer. Express Co., U. S....**Newspaper**—Weekly, "Herald," Thursday....**Hotel**—City Hotel, $1 to profession....**Railroads**—C., H. & D. R. R. D. T. & T. Traction Line.

TORONTO—Pop., 8,000. **Nolan Theatre.** C. M. Murphy, mgr. S. c., 700. Prices, 25c. to 75c. Illum., elec. Volt., 110. System, Edison. Chas. Leisure, elect. Jay Eakin, stage carpenter. Width prosc. opening, 28 ft. Height, 25½ ft. Depth, footlights to back wall, 24 ft. Distance, curtain line to back wall, 24 ft. Distance between walls, 55 ft. Distance between fly girders, 43 ft. Height to rigging loft, 30 ft. No grooves. Theatre on second floor. No orchestra. Printing required, 5 stands, 15 3-sheets, 3 8-sheets, 100 lithos. Dates read, Nolan Theatre. Toronto Bill-Posting Co., bill-posters....**Newspapers**—"Toronto Tribune," daily and weekly. "Courier," weekly....**Hotels**—Hartford and Brady, $1.50, $1.25. Transfer Co., Burchfield. Express office, Adams.

TROY—Pop., 7,500. **Troy Opera House.** Barnett Bros., mgrs. S. c., 700. Illum., gas and elec. Volt., 52 and 110. J. R. Smith, elect. Width prosc. opening, 30 ft. Depth, footlights to back wall, 35 ft. Distance between side walls, 57 ft. Height grooves from stage, 16 ft. Distance between fly gallery, 33 ft. 4 sets grooves. 4 in each set. Depth under stage, 4 ft. 1 trap, located center of stage. Grooves can be taken up flush with fly gallery. Theatre on third floor. Sam Frank, carpenter and prop. man. Printing required, 5 stands, 20 3-sheets, 100 to 150 lithos., 1,000 heralds, 1,500 dodgers. Jacob Frank, bill-poster....**Newspapers**—"Record," daily. "Miami Union," weekly. "Buckeye," weekly. "Democrat," weekly....**Hotels**—Hotel Troy, $1.50, $2. Hatfield House, Coates House, $1, $1.25....**Railroads**—C., H. & D., W. B. Freeman, agt. Big Four, W. W. Heg-

OHIO.—Continued.

ler, agt. Transfer Co., Scobey & Van Deveer. Express, U. S. and American. J. W. Means, physician. S. J. McPherson, attorney. Miss Ella Stafford, typewriter....Publisher of programme—Geo. Graef.

UHRICHSVILLE—Pop., 10,000. **City Opera House.** Elvin & Van Ostran, mgrs. S. c., 600. Illum., elec. Volt., 52. System, T. H. Oliver Welch, elect. Width prosc. opening, 21 ft. Height, 13 ft. Depth, footlights to back wall, 30 ft. Distance curtain line to footlights, 3 ft. Distance between side walls, 42 ft. Distance between fly girders, 37 ft. Grooves all out. Stage to rigging loft, 20 ft. No grooves. Depth under stage, 4 ft. 2 traps, located 1 front, center and back. Theatre on second floor. Printing required, 6 stands, 15 3-sheets, 25 1-sheets, 75 ½-sheets. H. S. Guthrie, carpenter and prop. man....**Newspapers**—"Chronicle," daily and weekly, Wednesday, W. H. Stout. "Twin City Independent," weekly, Wednesday, L. K. Thompson. "Paragraph," daily and weekly, Saturday, W. A. Pittinger....**Hotels**—Hiatt, $2. Parker House, $2 per day. People's Restaurant....**Railroads**—P., C., C. & St. L., J. E. Lehue, agt. B. & O. R. R., Mr. Chipps, agt. Transfer Co., F. E. Davis. Express, Adams and U. S. C. S. Dempster, physician. T. D. Healea, attorney....Publisher of programme—Independent.

UPPER SANDUSKY—Pop., 5,000. **New Auditorium.** R. N. McConnell, propr. and gen. mgr. Otto Halbedel, treas. S. c., 800. Prices, 25c. to 75c. Illum., gas and elec. Width prosc. opening, 35 ft. Height, 30 ft. Distance between girders, 44 ft. Distance between side walls, 54 ft. Stage, 35x50 ft. Distance to gridirons, 60 ft. Theatre on ground floor. 7 in orchestra. Paul F. Brauns, leader of orchestra. Printing required, 4 stands, 20 3-sheets, 150 lithos. Dates read, Auditorium. Transfer, D. Isaacs.....**Newspapers**—"Chief," daily. "Union," daily. "Republican," weekly....**Hotels**—Gottfried, $2. Reber, $2. Rusyolds, $1.... **Railroads**—Pennsylvania. Hocking Valley.

URBANA—Pop., 9,000. **New Clifford Theatre.** Billy S. Clifford, owner. Ed. C. Clifford, mgr. E. H. Hullinger, press agt. S. c., 1,200. Prices, 25c. to $1.50, according to attraction. Illum., elec. Volt., 110. System, National. Wm. Hind, elect. Prosc. opening, 40 ft. Height, 30 ft. Footlights to back wall, 35 ft. Curtain line to footlights, 5 ft. Distance between side walls, 80 ft. Between fly girders, 60 ft. Height to rigging loft, 65 ft. To fly galleries, 30 ft. 2 traps. Depth under stage, 8 ft. No grooves. Millard Stewart, stage carpenter. Printing required, 6 stands, 20 3-sheets, 150 lithos. W. Stewart, bill-poster. Dates should read, New Clifford Theatre, Urbana. Transfer Co., Edward Owen. Express offices, Adams, American and Wells-Fargo. C. C. Craig, physician. Geo. Waite, attorney....**Newspapers**—"Morning Tribune." "Times-Citizen," daily. "Champaign Democrat," weekly, E. H. Hullinger....**Hotels**—Douglas Inn, $2. The Gross, $2. Grove, $1....**Railroads**—Pennsylvania, Big Four and Erie. Tractions, Dayton, Springfield & Urbana and Urbana, Bellefontaine & Northern.

VAN WERT—Pop., 8,000; pop. to draw from, 15,000. **Auditorium.** F. E. Johnson, mgr. S. c., 1,000. Prices, according to attraction. Volt, 110. System, alternating. Amperes, 30. Byron Smith, elect. Prosc. opening, 30 ft. Height, 28 ft. Footlights to back wall, 35 ft. Curtain line to footlights, 2 ft. Distance between side walls, 60 ft. Between fly girders, 40 ft. Height to rigging loft, 60 ft. To fly gallery, 28 ft. 3 traps. Depth under stage, 9 ft. No grooves. Theatre on ground floor. B. C. Hendricks, stage carpenter. Frank Thaler, leader of orchestra. 6 in orchestra. Printing required, 7 stands, 15 3-sheets, 50 1-sheets, 75 ½-sheets. Van Wert Bill-Posting Co., bill-posters. Dates read, Auditorium, Van Wert. Transfer Co., Johnstone. Express offices, Adams and American. S. S. Tuttle, physician. G. M. Saltzgaber, lawyer....**Newspapers**—"Bulletin," daily. "Times-Democrat," daily. "Bulletin," tri-weekly. "Republican," weekly.... **Hotels**—Marsh, $2 per day. Avenue, $1.25 per day, double $1. Wayne, $1.25 per day, double $1....**Railroads**—C. N. R. R., L. E. Martz, agt. P. Ft. W. & C. R. R., J. C. Burket, agt. Also Lima, Van Wert & Ft. Wayne Traction Line....Publisher of programme—C. E. Ferguson. For time and terms, address Julius Cahn, Empire Theatre Building, New York City.

WADSWORTH—Pop., 3,000. 8,000 in township. Ten towns without halls within five miles to draw from. **Wadsworth Opera House.**. Dr. J. F. Detweiler,

mgr. S. c., 750. Illum., gas and elec. Width prosc. opening, 26 ft. Height, 18 ft. Depth, footlights to back wall, 28 ft. Distance, curtain line to footlights, 2 ft. Distance between side walls, 50 ft. Distance between fly girders, 38 ft. No grooves. Stage to rigging loft, 36 ft. Depth under stage, 8½ ft. 3 traps, located center and side. Burt Kuppellerger, carpenter. John Bronse, leader of orchestra. 9 in orchestra. Theatre on ground floor. Printing required, 4 stands, 20 3-sheets, 125 1-sheets, 50 ½-sheets. Frank Detweiler, bill-poster....**Newspaper**—"Banner-Press," weekly, Thursday....**Hotels**—Park Hotel, $1.50. Hoplin, $1. Kreider, $2....**Railroads**—Erie, Geo. Ilger, agt. Wadsworth & Western electric car line. Transfer Co., John Hunt. Express, Wells-Fargo. J. F. Detweiler, physician.... Publisher of programme—Press.

WAPAKONETA—Pop., 7,000. **Brown Theatre.** A. J. Brown, mgr. S. c., 1,-100. Prices, 25c., 50c., 75c. Illum., elec. Volt., 110. Amperes, 350. Harry Nagel, elect. Width prosc. opening, 32 ft. 6 in. Height, 30 ft. Depth, footlights to back wall, 38 ft. Distance, curtain line to footlights, 4 ft. Between side walls, 67 ft. Between fly girders, 49 ft. Height to rigging loft, 56 ft. Depth under stage, 9 ft. 3 traps, located 1 center, 2 back. Height to fly gallery, 24 ft. 3 bridges. Scene room. Theatre on ground floor. H. P. Newmier, stage carpenter. Miss Kayser, leader of orchestra. 8 in orchestra. Prices according to the attraction. Ed. Puetz, bill-poster. Dates read, Brown Theatre....**Newspapers**—"Democrat." "Republican," weekly. "Daily News," evening....**Hotels**—Hotel Steinberg, $2. Burnett, $1.25, $1.20. Central Hotel, $1, $1.25. Henry House, $1....**Railroads**—Cincinnati, Hamilton & Dayton. Toledo & Ohio Central Ry. West Ohio Ry. North, South and West....Publishers of programme—Democrat Printing Co.

WARREN—Pop., 12,000. 12,000 within a radius of 5 miles to draw from. **Warren Opera House.** Dana Bros. & Leslie, mgrs. S. c., 932. Width prosc. opening, 32 ft. Height, 40 ft. Depth, footlights to back wall, 40 ft. Distance, curtain line to footlights, 3 ft. Distance between side walls, 57 ft. Distance between fly girders, 42 ft. No grooves. Stage to rigging loft, 43 ft. Depth under stage, 12 ft. 6 traps. Theatre on ground floor. Printing required, 5 stands, 12 3-sheets, 25 1-sheets, 75 ½-sheets....**Newspapers**—"Chronicle," daily, J. M. Gledhill. "Tribune," daily, Thos. Demming. "Democrat," weekly, Mr. Fisher....**Hotels**—New Elliott, Park and Russell....**Railroads**—Erie, S. E. Leet, agt. B. & O. (P. & W. Div.), A. D. Griffith, agt. Pennsylvania, F. E. Paine, agt. Transfer Co., W. A. Loveless. Express, U. S., Adams and Wells-Fargo. T. M. Sabin, physician. J. O. Leslie, attorney....Publisher of programme—Music Times.

WASHINGTON COURT HOUSE—Pop., 8,000. **Opera House.** Geo. L. Chennell, mgr. S. c., 874. Prices, 25c. to $1. Illum., elec. Volt., 110. Jos. Galaspia, elect. Width prosc. opening, 30 ft. Height, 18 ft. Footlights to back wall, 30 ft. Curtain line to footlights, 4 ft. Distance between side walls, 60 ft. Distance between fly girders, 40 ft. Height to rigging loft, 30 ft. To fly gallery, 20 ft. 1 trap. Depth under stage, 8 ft. 8 grooves. Height, 15 ft. Grooves may be taken up flush with fly gallery. No scene room. Theatre on ground floor. Chas. Morris, stage carpenter. Wm. L. Vincent, bill-poster. Dates should read, Opera House, Washington Court House. R. T. Morgan, physician. Frank M. Beatman, lawyer....**Newspapers**—"Herald," daily. "Cyclone," "Record," weekly.... **Hotels**—Melvin, $2, $1.50. Cherry, $2, $1.50....**Railroads**—B. & O. C. & M. V. C., H. & D. D. & S....Publisher of programme—Record.

WELLINGTON—Pop., 2,500. **Opera House.** Geo. L. Couch, mgr. S. c., 930. The city owns and controls the house, and do no percentage business; for rent only. Illum., gas. Stage dimensions: Width prosc. opening, 35 ft. Footlights to back wall, 26 ft. Curtain line to footlights, 2½ ft. 4 grooves. Distance between side walls, 65 ft. Grooves can be taken up flush with fly gallery. Theatre on ground floor. L. Ely, bill-poster. Printing required, 3 stands, 10 3-sheets.... **Newspaper**—"Wellington Enterprise," Wednesday....**Hotels**—American, $2. Hotel De Foot, $2. Stemple, $2....**Railroads**—Big Four. Wheeling & L. E.

WELLSVILLE—Pop., 6,000. **Cooper Opera House.** H. Cooper, mgr., bus. mgr. and press agt. S. c., 900. Prices, 25c. and 50c. Illum., gas. Width prosc. opening, 22 ft. Height, 18 ft. Depth, footlights to back wall, 25 ft. Distance,

OHIO.—Continued.

curtain line to footlights, 4 ft. Distance between side walls, 50 ft. Height grooves from stage, 14 ft. Stage to rigging loft, 25 ft. 3 grooves. Depth under stage, 4 ft. 1 trap, located near center. Grooves can be taken up flush with fly gallery. Theatre on second floor. Printing required, 3 or 4 stands, 20 to 25 3-sheets, 25 1-sheets, 50 ½-sheets. Sam Culbertson, bill-poster. H. Cooper, advt. agt.... **Newspaper**—"Union," daily.... **Hotels**—Fuller, $1, $1.25. Commercial.... **Railroad**—Cleveland & Pittsburg.

WILMINGTON—Pop., 5,000. **Opera House.** Granthan & De Voss, mgrs. S. c., 726. Illum., gas and elec. E. Babb, elect. W. Shepherd, stage carpenter. Prices according to attraction. Width prosc. opening, 30 ft. Height, 18 ft. Footlights to back wall, 25 ft. 8 in. Distance from curtain line to footlights, 4 ft. Distance between side walls, 54 ft. Distance between fly girders, 37½ ft. Height to loft, 36 ft. Height to fly floor, 22 ft. Depth under stage, 4½ ft. 1 trap, located back center. Theatre on second floor. Baggage elevator. Printing required, 2 stands, 4x7, 1 stand 4x3, 2 8-sheets, 18 3-sheets, 50 1-sheets, 50 ½-sheets. Dr. E. Briggs, physician. H. G. Cartright, lawyer. Express, U. S., American and Adams.....Publisher of programme—Fred. Hains. Dates read Opera House, Wilmington. G. Schenell, bill-poster.... **Hotels**—Morgan's Inn, $1.25, $1.50. New Martin Hotel, $2 straight.... **Railroads**—B. & O. and C. & M. V. A traction road is being constructed to connect with 5 small towns.

WOOSTER—Pop., 8,000. **City Opera House.** Geo. Kettler, mgr. S. c., 1,000. Prices, 25c. $1. Illum., gas and elec. Volt., 104. Chas. Kingsley, stage carpenter. Width prosc. opening, 36 ft Height, 45 ft. Depth, footlights to back wall, 40 ft. Distance, curtain line to footlights, 3 ft. Distance between side walls, 74 ft. Distance between fly girders, 40 ft. Height, grooves from stage, 18 ft. Stage to rigging loft, 45 ft. 5 grooves. Depth under stage, 10 ft. 1 trap, located S. in 4. Grooves can be taken up flush with fly gallery. Scene room. Theatre on ground floor. Harry Young, leader of orchestra. 8 in orchestra. Robt. Landaw, prop. man. Printing required, 7 to 10 stands, 20 3-sheets, 100 1-sheets, 100 to 150 ½-sheets. Dates read, City Opera House. Geo. Kettler, bill-poster.... **Newspapers**—"Daily Republican," daily. "Wooster Republican," "Wayne Co. Democrat."..... **Hotels**—Archer House, $2, $1.50. American House, $2, $1.25, $1.50. Moucey, $1.... **Railroads**—Pitts., Ft. Wayne & Chic., C. H. Wolf, agt. B. & O., Huston Rhoades, agt. Transfer Co., A. E. Luce. J. D. Beer, physician....Publisher of programme—Manager.

XENIA—Pop., 11,000. **Xenia Opera House.** C. L. McClellan, mgr. and bus. mgr. S. c., 800. Prices, 25c. to 75c. Illum., elec. Chas. Gorham, stage carpenter. Width prosc. opening, 27 ft. Height, 20 ft. Footlights to back wall, 32½ ft. Curtain line to footlights, 5½ ft. Distance between side walls, 47 ft. Distance between fly girders, 34 ft. No grooves. Stage to rigging loft, 29 ft. Depth under stage, 10 ft. 3 traps, 1 each side, right and left, 1 center. 1 bridge, located back of stage. Theatre on second floor. Wm. Goines, prop man. Printing required, 8 stands, 40 3-sheets, 125 1-sheets, 50 ½-sheets. Dates read, Xenia Opera House. C. L. McClellan, bill-poster and advt. agt.... **Newspapers**—"Gazette," "Journal," daily. "Gazette," "Republican," "Herald," weekly.... **Hotel**—Florence.... **Railroads**—P., C., C. & St. L., John Dodd, agt. C. H. & D., W. C. Cox, agt. Humston, Transfer Co.

YOUNGSTOWN—Pop., 75,000. **Parke Theatre.** Ohio Circuit Co., lessees. Will Deshon, mgr. S. c., 1,450. Illum., elec. Volt., 104. Amperes, 50. System, alternating. Width of prosc. opening, 36 ft. Footlights to back wall, 34 ft. Curtain line to footlights, 1 ft. No grooves. Distance between side walls, 70 ft. Between fly girders, 54 ft. Height to rigging loft, 65 ft. Height to fly gallery, 25 ft. Depth under stage, 12 ft. 2 traps, located C. 3 U. S. No scene room. 2 bridges. Theatre on ground floor. John Tinney, prop. man. Chas. Proctor. stage carpenter. Prof. Benj. B. Beck, leader of orchestra. 7 in orchestra. Printing required, 10 stands, 50 3-sheets, 250 lithos. Dates read, Parke Theatre, Youngstown. Fred Wildrick, advt. agt. S. C. Rook & Co., bill-posters. Transfer Co., Youngstown Transfer Co. Dr. Blair, physician. Morris, Jackson & Rose, lawyers....Publisher of programme—F. Evans. For time and terms, address Julius Cahn, Empire Theatre Building, New York City.

OHIO.—Continued.

Grand Opera House. T. K. & W. A. Albaugh, lessees and mgrs. Jos. Shagrin, local representative. S. c., 1,650. Illum., elec. Volt., 110. Width prosc. opening, 38 ft. Height, 38 ft. Curtain line to back wall, 36 ft. Curtain line to footlights, 4 ft. Distance between walls, 75 ft. Distance between fly girders, 43 ft. Height of grooves, 25 ft. Stage to rigging loft, 50 ft. Depth under stage, 8 ft. 3 traps. Grooves can be taken up flush with gallery. Printing required, 10 stands, 30 3-sheets, 150 1-sheets, 200 ½-sheets, 5,000 couriers. Dates read, Grand Opera House, Youngstown, O. S. C. Rook & Son, bill-posters....**Newspapers**—"Telegram," Frank Herrick, critic. "Vindicator," Sam Wright, critic....**Hotels**—Tod House, $2.50 $3. Park, $1.50, $1.25. Colonial, $2. Imperial, $2. Salow, European, 75c. and up. Savoy, European, 75c. and up. Wick, European, 75c. and up....**Railroads**—Erie, John Roberts, agt. L. S. & M. S., W. S. McGeehon, agt. B. & O., Jas. Aiken, agt. P. & L. E., John Roberts, agt.

ZANESVILLE—Pop., 40,000. **Weller Theatre.** S. A. Weller, owner. J. G. England, mgr. S. c., 1,700. Prices vary. Illum., elec. Volt., 110. Amperes, 450. Direct. Width of prosc. opening, 36 ft. Height, 33 ft. Footlights to back wall, 36½ ft. Curtain line to footlights, 3½ ft. No grooves. Between fly girders, 47 ft. Height to rigging loft, 69 ft. Depth under stage, 9 ft. Theatre on ground floor. 7 in orchestra. Printing required, 8 stands, 35 3-sheets, 100 1-sheets, 100 ½-sheets, 6,000 heralds. Dates read, Weller Theatre. J. A. England, bill-poster. Transfer, Zanesville Transfer Co.

Schultz Opera House. S. A. Weller, lessee....**Newspapers**—"Courier," daily, evening, R. B. Brown. "Signal," daily, evening, J. R. Downs. "Times-Recorder," daily, morning, W. O. Littick. "Sunday News," A. D. Ellsperman. "Labor Journal," weekly, N. M. Beckley. "German Post," weekly, C. U. Shryook....**Hotels**—Clarenden, $2.50 up. Rogge, $2, $2.50 up. Sherman, $1. Palace, $1.25 up. Kirk, $1.25 up. Wilson's, European, 50c., 75c., $1. Both adjoining theatre....**Railroads**—Pennsylvania. B. & O. C. & M. V. C. A. & C. W. & L. E. O. & L. K., Z. & W. O. R. & W....Programme published by business manager.

OKLAHOMA

BLACKWELL—Pop., 6,000. **Blackwell Opera House.** G. M. Warinner, mgr. S. c., 800. Prices, 25c., 50c., 75c. Illum., elec. Volt., 220. System, direct. Amperes, 75. Garrett S. Waite, elect. Prosc. opening, 26 ft. Height, 20 ft. Footlights to back wall, 36 ft. Curtain line to footlights, 2 ft. Distance between side walls, 46 ft. Between fly girders, 38 ft. Height to rigging loft, 50 ft. To fly gallery, 20 ft. 3 traps. Depth under stage, 8 ft. No grooves, except tormentors. 1 bridge. Scene room. Theatre on ground floor. J. J. Warrinner, scenic artist and stage carpenter. Allison, prop. man. Printing required, 4 stands, 10 3-sheets, 50 lithos. Dates should read, Blackwell Opera House. Transfer Co., Blackwell Transfer Co. Express, Wells-Fargo. C. E. Ikerd, physician. Jno. S. Burger, lawyer....**Newspapers**—"News," daily. "Times-Record" and "Sun," weekly.... **Hotels**—Savoy, $1.25, $1.50. Welsh, $1.50, $2. Midland, $1. Indiana, $1.

ENID—Pop., 15,000. **Enid Opera House.** Richard Messall, mgr. S. c., 1,200. M. Pillsbury, elect. Prosc. opening, 24x30 ft. Height, 24 ft. Footlights to back wall, 37 ft. Curtain line to footlights, 2 ft. Distance between side walls, 46 ft. Gridirons, 55 ft. 2 bridges. Scene room. Theatre on ground floor. R. M. Wilson, stage carpenter. Printing required, 4 stands, 10 3-sheets, 25 1-sheets, 25 ½-sheets. Richard Messall, advt. agt. Dates read, Enid Opera House. Transfer Co., Brown's. Express offices, U. S. and Wells-Fargo. S. N. Mayberry, physician. Ivan G. Conkling, lawyer....**Newspapers**—Daily, "Eagle," "Wans." Weekly, "Enid Events"....**Hotels**—Frantz, $2.50, $2. Garfield, $2. St. Joe, $1.25, $1. Grand Avenue, $1.50, $1.25. Dooley, $1.25, $1....**Railroads**—C. R. J. & P., H. H. Gray. Frisco, R. C. Mills. D. E. & G. R. R., R. A. Covey. A., V. & W. R. R., R. C. Mills.

GUTHRIE—Pop., 14,000. **Brooks' Theatre.** J. M. Brooks, mgr. S. c., 1,100. Illum., elec. Prosc. opening, 36x24 ft. Footlights to back wall, 38 ft. Curtain

OKLAHOMA.—Continued.

line to footlights, 4½ ft. Depth under stage, 6 ft. Distance between side walls, 60 ft. Height to fly gallery, 22 ft. Height to gridiron, 58 ft. Theatre on ground floor. Dates to read, Brooks' Theatre....**Newspapers**—"Leader," daily. "Capital," daily. "Register," weekly....**Hotels**—Royal, $2, $2.50. Capital, $1.25.... **Railroads**—Santa Fe Route. C., R. I & P. Oklahoma Eastern. Transfer Co., Castanian Bros. Express offices, Wells-Fargo and U. S. C. G. Horner, lawyer. Will P. Brooks, typewriter....Publishers of programme—Tingle & Dolph.

KINGFISHER—Pop., 4,000. **Grand Opera House.** C. P. Wickmiller, mgr. S. c., 600. W. Alyea, stage carpenter. Width prosc. opening, 24 ft. Height, 16 ft. Footlights to back wall, 32 ft. Distance, curtain line to footlights, 6 ft. Distance between side walls, 50 ft. Height to rigging loft, 18 ft. 1 trap, located center. Theatre on second floor. Printing required, 5 stands, 25 3-sheets, 150 lithos....**Newspapers**—Weekly, "Free Press," "Times." Also "Daily Star."....**Hotels**—Kingfisher, $2. Black's, $1. Hotel Dean, $2....**Railroads**—C., R. I. & P., Jim Ryan, agt. Also road to Guthrie. Transfer Co., Chas. Selford.

NEWKIRK—Pop., 3,000. **City Hall.** S. c., 500. R. E. Rader, mgr. Prices vary. Illum., elec. J. H. Byers, bill-poster. Transfer, H. Paris & Son....**Newspapers**—Two weeklies....**Hotels**—Park, $2. City, $1. Uneda, $1. Lambert, $2... **Railroad**—A. T. & Santa Fe.

NORMAN—Pop., about 4,000. **Opera House.** John Franing, propr. and mgr. S. c., 850. Illum., elec. Stage, 35x50 ft. To gridiron, 40 ft. Theatre on second floor. Printing required, 4 stands, 4x6. Bill-posting and printing done under supervision of manager....**Newspapers**—"Transcript" and "Voice," weekly....**Hotels**—Arline. Agnes. Grand Central. Cottage Home. All give special rates.... **Railroad**—Atchison, Topeka & Sante Fe. Sixteen miles from Oklahoma City, where connection can be had with the Choctaw & Frisco to all points in Oklahoma and Indian Territory. This house uses the T. E. Miller patent stage and opera house signal board.

OKLAHOMA CITY—Pop., 35,000. **Overholser Opera House,** new. Ed. Overholser, mgr. S. c., 1,800. Illum., elec. Volt., 110, direct. Amperes, 75. Width prosc. opening, 40 ft. Height, 36 ft. Footlights to back wall, 40 ft. Curtain line to footlights, 2 ft. Depth under stage, 9 ft. Distance between side walls, 72 ft. No grooves. 1 trap, located back, center. Theatre on ground floor. E. Alton, bill-poster. Printing required, 15 stands, 30 3-sheets, 150 1-sheets, 4 8-sheets. Dates read, Overholser Opera House. Transfer Co., Oklahoma Bus & Bag Co. Express offices, Wells-Fargo and American. R. T. Edwards, physician. John Wright, lawyer.

Delmar Garden Summer Theatre. Sinopoulo & Maurre, mgrs. S. c., 1,500. Curtain line to wall, 38 ft. Wall to wall, 58 ft. Depth under stage, 6 ft. Traps, 2 back, center, 2 front, right and left. Theatre on ground floor. Elec. current. Volt., 110. Amperes, 75. Printing, same amount as used for Opera House.... **Newspapers**—"Times-Journal," "Daily Oklahoma," "McMaster's Weekly," "Oklahoma Farmer," "Daily Gazette."....**Hotels**—Lee, $2 to $3.50. Grand Avenue, $2. North Side, $1. Arcade, $2. Compton, $1.50....**Railroads**—A., T. & S. F., F. C. O'Neill, agt. C., O. & G., J. S. Phelps, agt. Frisco R. R., W. H. Vickers, agt. M. K. & T. Ry. Miss Parsons, typewriter.

PAWNEE—Pop, 5,000. **Pawnee Opera House.** Marks & Donaghy, mgrs. S. c., 900. Illum., gas. Width of prosc. opening, 26 ft. Height, 16 ft. Depth, footlights to back wall, 35 ft. Between side walls, 46 ft. Distance, curtain line to footlights, 6 ft. Between side walls, 46 ft. Distance between fly girders, 33 ft. No grooves. Height to rigging loft, 18 ft. Depth under stage, 7 ft. 1 trap, center. Height to fly gallery, 18 ft. 1 bridge, rear. Theatre on ground floor. Geo. Harndon, prop. man and bill-poster. Prof. M. Marx, leader of orchestra. 14 in orchestra. P. A. Fischer, advt. agt. Printing required, 4 stands, 15 3-sheets, 25 1-sheets, 25 ½-sheets. Dates to read, Pawnee Opera House. Express, Wells-Fargo. M. Jay, physician. A. J. Biddison, lawyer....**Newspapers**—3 weeklies.... **Hotels**—National, $1.25, $1.50. Hill Crest, $2, $1.50. Globe, American or European, $1.50 to $2.50....**Railroads**—Santa Fe and Frisco.

OKLAHOMA.—Continued.

PERRY—Pop., 5,000. **Grand Opera House.** J. B. Tate, owner and mgr. S. c., 800. Distance from stage to rigging loft, 50 ft. Drop curtain opening, 27 ft. wide and 21 ft. high. Curtain line to back wall, 30 ft. Curtain line to footlights, 4 ft. Height from stage to fly gallery, 60 ft. Theatre on second floor. Printing required, 5 stands, 18 3-sheets, 100 1-sheets, 125 lithos, 2,000 heralds. J. B. Tate, bill-poster....**Newspapers**—"Enterprise-Times," evening. "Republican," morning. "Noble County Sentinel," weekly....**Hotels**—Merchants', $2. Perry, $2. Planters', $2. Pacific, $1.50. St. Louis, $1.50....**Railroads**—A., T. & S. F., G. J. Chaplin, agt. Frisco R. R., W. R. Jackson, agt. Transfer Co., Taylor & Co.

PONCA CITY—**Chase's Opera House.** W. Chase, mgr. S. c., 450. Prices vary. Illum., elec. Width of prosc. opening, 24 ft. Height, 40 ft. Height of grooves, 12 ft. Grooves may be taken up flush with fly gallery. Between fly girders, 14 ft. Height to rigging loft, 14 ft. Printing required, 3 stands, 10 3-sheets, 20 1-sheets, 30 ½-sheets. Dates should read, Chase's Opera House. Al. Chase, bill-poster. Transfer, Carr Transfer Co....**Newspapers**—1 daily, 1 weekly....**Hotels**—Arcade, $2. Planters', $2. Oxford, $1....**Railroad**—A., T. & S. F.

STILLWATER—Pop., 4,000. **Grand Opera House.** L. J. Jardot, mgr. S. c., 681. Illum., elec. Width of prosc. opening, 35 ft. Height, 30 ft. Height of grooves, 20 ft. Between fly girders, 36 ft. Height to rigging loft, 42 ft. L. J. Jardot, bill-poster. Transfer, Chively Bros....**Newspapers**—1 daily, 3 weeklies... **Hotels**—Commercial. Youst. Payne. Houston....**Railroad**—A. T. & S. F.

OREGON

ALBANY—Pop., 5,000. **Albany Opera House.** Schultz & Burggraf, mgrs. S. c., 800. Prices, 25c. to 75c. Illum., elec. Volt., 110. Alternating. C. E. Cunningham, elect. Width prosc. opening, 26 ft. Height, 16 ft. Footlights to back wall, 24 ft. Distance, curtain line to footlights, 3 ft. Distance between side walls, 55 ft. Depth under stage, 7 ft. 2 traps, located center. Scene room. Theatre on ground floor. Printing required, 4 stands, 25 3-sheets, 75 lithos. Dr. Davis and W. H. Trimble, physicians. W. R. Bilyeau, and J. R. Wyatt, lawyers. Express, Wells-Fargo. Dates read, Opera House. W. H. Warner, bill-poster. I. R. Schultz, stage carpenter....**Newspapers**—Daily, "Herald," "Democrat." Weekly, "Herald," "Democrat."....**Hotels**—Revere, $2. St. Charles, $1.25. Russ, $1.... **Railroads**—Southern Pacific, C. K. Pronk, agt. O. C. & E. R. R., T. Cockerill, agt. Transfer Co., Frank Purdom....Publishers of programme—Hulbert Printing Co.

ASHLAND—Pop., 5,000. **Ganiard Opera House.** Thos. J. Fuson, mgr. S. c., 600. Prices, 75c., 50c. Illum., elec. Volt., 110. System, Edison. Width of prosc. opening, 28 ft. Height, 28 ft. Footlights to back wall, 22½ ft. Curtain line to footlights, 4½ ft. 3 grooves. Height of grooves, 16 ft. Grooves may be taken up flush with fly gallery. 9 sets of lines. Distance between side walls, 60 ft. Depth under stage, 8 ft. 1 trap, center. Theatre on second floor. Printing required, 1 stand, 4x8, 3 stands, 4x4, 2 stands, 4x3, 6 8-sheets, 10 3-sheets, 50 lithos. Dates should read, Ganiard Opera House, Ashland, Ore. H. S. Evans, bill-poster. Transfer Co., Ashland Transfer Co. Express office, Wells-Fargo....**Newspapers**—"Tidings," semi-weekly. "Valley Record," weekly....**Hotels**—Oregon, $2. Depot, $2, $1.50. Vendome, $1.25, $1....**Railroad**—Southern Pacific.

ASTORIA—Pop., 15,000. **Astoria Theatre.** R. E. Elvers, mgr., bus. mgr. and press agt. S. c., orchestra, 400; balcony, 200; gallery, 300. Prices vary. Admission, 25c. Illum., gas and elec. Volt., 110-220. Amperes, 600. System, alternating. Fred Purinton, elect. Width prosc. opening, 30 ft. Height, 24 ft. Depth, footlights to back wall, 28 ft. Distance, curtain line to footlights, 2 ft. Between side walls, 50 ft. Distance between fly girders, 41 ft. Height of grooves, 18 ft. 1 groove. Height to rigging loft, 48 ft. Depth under stage, 8 ft. 3 traps, located right, left and center in 3. Height to fly gallery, 22 ft. No bridges. Grooves can be taken up flush with fly gallery. Scene room. Theatre on ground floor. R. E. Elvers, scenic artist. Vernon, prop. man. Gordon Culver, stage carpenter. C. A. Johnson, leader of orchestra. 3 to 5 in orchestra. Gordon Cul-

ver, bill-poster. R. E. Elvers, advt. agt. Printing required, 5 stands, 20 3-sheets, 50 1-sheets, 50 ½-sheets. Dates to read, Astoria Theatre. Transfer Co., Preail Eagner. Express offices, Wells-Fargo and U. P. Dr. Estis, physician. Clyde Fulton, lawyer....**Newspapers**—"Astorian," daily, Mr. Juda. "Herald," daily, Mr. Curtis. "Budget," evening, Mr. Gratkie. "Finish," Wednesday....**Hotels**—Merwin, European, 75c. single, $1 double. Earving, American and European, $1 and up single, $1.25 and up double. Occident, American, $1.50 single and double....**Railroad**—Astoria and Columbia River, J. C. Mayo, agt. Several boat lines....Publisher of programme—House.

BAKER CITY—Pop., 10,000. **Baker Opera House.** K. J. Taylor, mgr. S. c., orchestra, 400; balcony, 302; gallery, 375. Prices, 25c. to $1 and up. Illum., gas and elec. Volt., 110. Amperes, 8. System, Westinghouse. Roy Anderson, elect. Width prosc. opening, 28 ft. Depth, footlights to back wall, 30 ft. No grooves. Distance, curtain line to footlights, 4 ft. Between side walls, 59½ ft. Distance between fly girders, 48 ft. Height to rigging loft, 56 ft. Depth under stage, 10 ft. 1 trap, located center. No bridges. Grooves, tormentor, can be taken up flush with fly gallery. Theatre on ground floor. 5 in orchestra. Amos Thompson, stage carpenter and advt. agt. Printing required, 10 stands, 10 3-sheets, 50 1-sheets, 50 ½-sheets. Dates read, Baker City Opera House. Transfer, W. H. Ellis. Express office, Pacific. E. B. McDaniels, physician. Chas. Johns, lawyer....**Newspapers**—Daily, "Democrat" and "Herald."....**Hotels**—Geiser Grand, $2.50 single, $2 double. Antlers, European, $1 up. Sagamore, $1 up. Elks, 50c. and up....**Railroad**—Oregon Railroad & Navigation Co., A. P. Lawrence, agt.... Publishers of programme—Ryder Bros.

CORVALLIS—Pop., 3,500. **Opera House.** W. F. Groves, mgr. S. c., 750. Illum., elec. Volt, 110. Terms, percentage only. Width prosc., 25 ft. Height, 22 ft. Depth to back wall, 25 ft. Curtain line to footlights, 2 ft. Distance between side walls, 50 ft. Stage to loft, 36 ft. Depth under stage, 8 ft. Theatre on first floor. Printing required, 3 stands, 16 3-sheets, 30 1-sheets, 50 ½-sheets, 1,000 heralds. B. F. Bier, bill-poster——**Newspapers**—"Times," "Gazette" and "Republican," semi-weekly....**Hotels**—Corvallis and Occidental....**Railroads**—Corvallis & Eastern and Southern Pacific. Express, Wells-Fargo. G. R. Farra, physician. E. E. Wilson, attorney.

EUGENE—Pop., 7,000. **Eugene Theatre.** G. D. Linn, mgr. Prices, 25c. to $1.50. Illum., elec. Volt., 110. System, alternating. Amperes, 125. Prosc. opening, 31 ft. Height, 21 ft. Footlights to back wall, 34 ft. Curtain line to footlights, 3 ft. Distance between side walls, 60 ft. Between fly girders, 45 ft. Height to rigging loft, 50 ft. To fly gallery, 25 ft. Depth under stage, 8 ft. No grooves. Scene room. 7 in orchestra. Theatre on ground floor. Printing required, 8 stands, 16 3-sheets, 75 1-sheets. Dates read, Eugene Theatre. Geo. W. Smith, bill-poster. Express office, Wells-Fargo. J. W. Harris, physician. John Pipes, lawyer....**Newspapers**—Daily, "Register," Briggs. "Guard," H. Burnett... **Hotels**—Smeede, $2. Hoffman, $1.50....**Railroad**—Southern Pacific....Publisher of programme—Guard.

GRANT'S PASS—Pop., 4,000. **Opera House.** H. L. Truax, mgr. S. c., 400. Prices, 25c., 50c., 75c. Illum., elec. Volt., 110. Gentrier, elect. Prosc. opening, 26 ft. Height, 16 ft. Footlights to back wall, 26 ft. Curtain line to footlights, 2 ft. Distance between side walls, 46 ft. Between fly girders, 7 ft. Height to rigging loft, 22 ft. To fly gallery, 16 ft. 1 trap. Depth under stage, 10 ft. 24 grooves. Height, 15 ft. May be taken up flush with fly gallery. No scene room. Theatre on second floor. W. Randall, stage carpenter. H. McDaniels, prop. man. 6 in orchestra. Kurth, leader. Binns, bill-poster. Dates should read, Grant's Pass Opera House. Transfer Co., G. Baber. Express Co., Wells-Fargo. Findley & Parker, physicians. M. Robbins, lawyer....**Hotels**—Josephine, $2. Western, $1.50, $1. Palace, $1, $1.25. Layton, $1.25, $1....**Railroad**—S. P., Geo. P. Jester....Publisher of programme—A. Voorhies.

HILLSBORO—Pop., 2,000. **Crescent Theatre,** under management of the Hillsboro Amusement Association, H. T. Bagley, Secy. S. c., 750. Prices according to attraction. Illum., elec. Volt., 110. Width prosc. opening, 25 ft. Height, 22

OREGON.—Continued.

ft. Depth, footlights to back wall, 30 ft. Distance, curtain to footlights, 5 ft. Distance between side walls, 50 ft. Height to fly gallery, 19 ft. Distance between fly galleries, 38 ft. Stage to gridiron, 40 ft. Stage absolutely clear of all grooves. All stuff lash and strictly modern. Depth under stage, 7 ft. 3 dressing rooms, 1 trap, located center. Theatre on first floor. O. G. Wilkes, stage man. Printing required, 2 stands, 4x7, 28-sheets, 1 stand, 4x5, 20-sheets, 3 stands, 3-sheets. C. T. Allison, bill-poster....Publisher of programme—Both papers. Theatre new.... **Newspapers**—"Argus," "Hillsboro Independent," weekly....**Hotels**—Tualatin, Hillsboro....**Railroad**—S. P. R. R. Co. Transfer Co., E. W. Moore. Express, Wells-Fargo. J. P. Tamiesie, physician. H. T. Bagley, attorney.

HUNTINGTON—Pop., 1,000. **Hall.** J. F. Fyfer, mgr. S. c., 250. Prices, 50c. to 75c. Illum., acetylene. Depth, footlights to back wall, 16 ft. Distance between side walls, 28 ft. Printing required, 4 stands. Jas. Moore, bill-poster. Dr. Wm. O. Spencer, physician....**Newspaper**—"Huntington Herald," Friday....**Hotels**—Pacific, $2.50. Gale City, $1.50....**Railroads**—Oregon Short Line. Oregon Railroad & Nav. Co....Publisher of programme—Huntington Herald.

LAFAYETTE—Pop., 600. **Perkins' Hall.** M. Perkins, mgr. S. c., 200. Width prosc. opening, 18 ft. Height, 14 ft. Depth, footlights to back wall, 16 ft. Distance, curtain line to footlights, 2 ft. Distance between side walls, 27 ft. Distance between fly girders, 21 ft. Height grooves from stage, 13 ft. Stage to rigging loft, 13 ft. 3 grooves. Depth under stage, 13 ft. Theatre on second floor. Wm. Perrey, bill-poster....**Hotel**—Olds House, rates $1 per day....**Railroad**—Southern Pacific, Chas. Carey, agt. Transfer Co., A. Bosch.

LA GRANDE—Pop., 5,000. **Steward's Opera House.** D. H. Steward, mgr. and bus. mgr. Bird F. Lewis, press agt. S. c., 800. Prices, 50c. to $1. Illum., elec. Volt., 110. Alternating system. John Hall, elect. Prosc. opening, 26 ft. Height, 16 ft. Depth, footlights to back wall, 28 ft. Distance, curtain line to footlights, 2 ft. Distance between side walls, 53 ft. Distance between fly girders, 45 ft. Stage to rigging loft, 46 ft. No grooves. Depth under stage, 4 ft. 1 trap, located center stage. Theatre on second floor. Prof. Hendricks, leader of orchestra, 6 to 8 in orchestra. Frank Floyed, prop. man. Printing required, 6 stands, 20 3-sheets, 100 1-sheets, 50 ½-sheets. Dates read, Steward's Opera House. John Hall, bill-poster. D. H. Steward, advt. agt.....**Newspapers**—"Chronicle," weekly, E. L. Eckley. "Observer," daily and weekly, Fred Curry....**Hotels**—Foley and Sommer, $1.50, $1.25. Blue Mountain, $1.25, $1....**Railroad**—O., R. N. & Elgin Branch, E. C. Moore, agt. Transfer Co., G. E. Fowler. Express, Pacific. E. D. Steincamp, physician. J. W. Knowles, attorney. Miss S. Houston, typewriting....Publisher of programme—Bird F. Lewis.

MEDFORD—Pop., 2,500. **Wilson Opera House.** J. R. Wilson, mgr. S. c., 650. Prices vary. Illum., elec. Volt., 110, alternating. Lawton, elect. Width of prosc. opening, 24 ft. Height, 14 ft. Footlights to back wall, 24 ft. Curtain line to footlights, 3½ ft. 3 grooves. Height of grooves, 14 ft. Distance between side walls, 50 ft, Height to rigging loft, 17 ft. Depth under stage, 7 ft. 1 trap, located center. No scene room. Theatre on ground floor. Printing required, 5 stands. Dates to read, Wilson Opera House. R. B. Wilson, bill-poster. Transfer, Shearer & Smyles. Express, Wells-Fargo & Co. E. B. Pickele, physician. W. I. Vawter, lawyer....**Newspapers**—"Mail," Friday. "Southern Oregonian," Tuesday and Friday....**Hotels**—Nash, $2, $1. Hart, $2.25, $1.25. Halley, also dining room....**Railroad**—Southern Pacific, S. M. Wilcox....Publisher of programme—Mail.

ONTARIO—Pop., 1,000. **Ontario Opera House.** James Scott, mgr. S. c., 400. Prices, 25c. to 75c. Illum., gas. Width prosc. opening, about 24 ft. Height, 16 ft. Depth, footlights to back wall, 20 ft. 4 grooves. Printing required, 4 stands. L. Pefferley, prop. man. Transfer Co., J. Landinghorn. L. Pefferley, bill-poster. Express office, Pacific....**Newspaper**—"Argus," weekly....**Hotel**—Ontario Hotel, F. Smith, mgr.

OREGON CITY—Pop., 5,000. **Shively Opera House.** W. B. Shively, mgr. S. c., 600. Prices, 50c. and 75c. Illum., elec. F. Miller, elect. Width prosc. opening, 24 ft. Height, 20 ft. Footlights to back wall, 31 ft. Curtain line to

OREGON.—Continued.

footlights, 5 ft. Scenery lashed and braced. 2 grooves in 1. Depth under stage, 4 ft. Distance between side walls, 50 ft. Height to rigging loft, 18 ft. 1 trap, center. Theatre on second floor. H. Cross, prop. man. Bingham, carpenter. E. Miller, scenic artist. Printing required, 6 stands, 20 3-sheets, 50 1-sheets, 100 ½-sheets. Express office, Wells-Fargo....**Newspapers**—"Courier," Thursday. "Enterprise," Thursday. "Herald," Thursday....**Hotels**—Electric, $1.25 to $1.50 single, $1 to $1.25 double. Brunswick, European....**Railroad**—Southern Pacific, C. B. Frissell, agt. Transfer Co., Williams Bros. Dr. Strickland, physician. H. C. Dye, lawyer....Publisher of programme—A. Frost.

PENDLETON—Pop., 7,000. **Frazer Theatre.** K. J. Taylor, mgr. S. c., 700. Prices, 50c. to $1.50. Illum., elec. Volt., 110. Amperes, direct. System, direct, alternating. C. Shockey, elect. La Rone, stage carpenter. Width of prosc. opening, 25 ft. Height, 16 ft. Footlights to back wall, 25 ft. Curtain line to footlights, 2 ft. Distance between side walls, 50 ft. Distance between fly girders, 46 ft. No grooves. Stage to rigging loft, 23 ft. Depth under stage, 4 ft. 2 traps in 2 and 3. Mr. McMinn, orchestra leader. Roy Beale, prop. man. 10 in orchestra. Printing required, 5 stands, 5 8-sheets, 20 3-sheets, 50 1-sheets, 150 lithos. Dates to read, Frazer Opera House. Pendleton Bill-Posting Co., bill-posters.... **Newspapers**—"East Oregonian," Hoffman, dram. critic. "Tribune," Myers, dram. critic....**Hotels**—Hotel Pendleton, $2 straight and $2.50. Baker's, $1.50, $1.25. Hotel St. George, European, 50c., 75c., $1. La Fontaine, European, 50c., 75c.... **Railroads**—Oregon Ry. & Nav. Co., Smith. Northern Pacific, W. Adams, agt. Transfer Co., Van Orsdale & Moule. Express, Northern Pacific and Pacific. Dr. Cole, physician. John Harley, attorney....Publisher of programme—K. J. Taylor.

PORTLAND—Pop., 170,000. **New Lyceum Theatre.** Calvin Heilig, mgr. Details not obtainable going to press.

Empire Theatre. Northwestern Vaudeville Co. (inc.), proprs. George L. Baker, gen. mgr. S. c., 1,500. Prices, 10c. to $1. Illum., gas and elec. Volt., 110. Prosc. opening, 31 ft. Height, 26 ft. Footlights to back wall, 36 ft. Curtain line to footlights, 4 ft. Distance between side walls, 90 ft. Distance between fly girders, 50 ft. Height to rigging loft, 50 ft. Height to fly gallery, 25 ft. Scene room. Theatre on ground floor. 8 in orchestra. Printing required, 18 stands, 125 3-sheets, 200 1-sheets, 300 ½-sheets.

Baker Theatre. Geo. L. Baker, lessee and mgr. S. c., 1,370. Prices, 15c. to 50c. Illum., gas and elec. Volt., 110. Width prosc. opening, 32 ft. Height, 23 ft. Footlights to back wall, 30 ft. Curtain line to footlights, 2 ft. 8 in. Distance between side walls, 80 ft. Distance between fly girders, 40 ft. Height to rigging loft, 42 ft. Height to fly gallery, 25 ft. Scene room. Theatre on ground floor. 8 in orchestra. Printing required, 18 stands, 125 3-sheets, 200 1-sheets, 300 ½-sheets.

Cordray's New Theatre. John F. Cordray and W. M. Russell, mgrs. M. Smith, treas. S. c., 1,400. Illum., gas and elec. H. B. McCobe, elect. Tom Hoffaker, stage carpenter. Width prosc. opening, 29½ ft. Height, 30 ft. Depth, footlights to back wall, 40 ft. Distance, curtain line to footlights, 2 ft. Distance between side walls, 67 ft. Distance between fly girders, 40 ft. No grooves. Depth under stage, 12 ft. Scene room. Theatre on ground floor. Ernest Miller, scenic artist. Thos. A. Hauffaker, carpenter and prop. man. Printing required, 15 stands, 100 3-sheets, 500 1-sheets, 300 ½-sheets. Dates to read, Cordray's Theatre. J. T. Williams, bill-poster. Dr. Cothorne, physician. Judge Day, attorney....Publisher of programme—The house. Booked by Stair & Havlin.

Park Theatre. W. S. Ford, mgr. Clint Monroe, press agt. S. c., 1,400. Prices, 25c. to 50c. Illum., elec. Joe Haggard, elect. John Sullivan, stage carpenter. Width prosc. opening, 35 ft. Height, 30 ft. Footlights to back wall, 35 ft. Curtain line to footlights, 3 ft. Distance between side walls, 80 ft. Distance between fly girders, 38 ft. Grooves from stage, 16 ft. Stage to rigging loft, 40 ft. 5 grooves. Depth under stage, 14 ft. 5 traps. 1 bridge. Grooves can be taken up flush with fly gallery. Scene room. Theatre on ground floor. 6 in orchestra. Sam Driscoll, leader. W. E. Beach, prop. man. Printing required, 15 stands, 100

OREGON.—Continued.

3-sheets, 100 1-sheets, 250 ½-sheets. Dates to read, Park Theatre. John Williams, bill-poster....**Newspapers**—"Oregonian," daily, Joe Leveson. "Telegram," daily, evening, Mr. Baum. Weeklies, "Portland Chronicle," "Hebrew News," "Commercial Review," "Mercury," "Welcome" and "Argus," Sunday....**Hotels**—Hotel Portland, $3, $2.50. Imperial, $2.50. The Oregon, $3, $2. Esmond, $1.50, $1. Perkins, European, and Holton House, rates $1....**Railroads**—N. P., A. D. Charlton, agt. U. P., J. Lothrop, agt. S. P., C. H. Markham, agt. Transfer Cos., B. O. and Fourth and Shark streets. Express, Wells-Fargo and N. P. F. Canthorn, physician. Jno. M. Gearin, attorney....Publisher of programme—Cal. Heilig.

ROSEBURG—Pop., 4,000. **Roseburg Theatre.** Roseburg Orchestra, mgrs. S. c., 700. Illum., elec. Volt., 52. System, Gen. Elec. W. Carroll, elect. Width prosc. opening, 24 ft. Height, 12½ ft. Depth, footlights to back wall, 28 ft. Distance curtain line to footlights, 5½ ft. Distance between side walls, 48 ft. Distance between fly girders, 24 ft. Stage to rigging loft, 15 ft. No grooves. Depth under stage, 8 ft. 1 trap. Theatre on first floor. Printing required, 8 stands, 9 3-sheets, 50 1-sheets, 25 ½-sheets. M. F. Wright, bill-poster....**Newspapers**—"Review," semi-weekly and daily, Lee Wimberly. "Umpqua Valley News," semi-weekly, G. W. Bates, editor. "Spokesman," weekly, Strange & Son, editors....**Hotels**—The McClallen. The Roseburg, rates $1.25 up, for profession generally ....**Railroad**—S. P. R. R., L. B. Moore, agt. Transfer Co., Ryan Bros. Express, Wells-Fargo. A. C. Seeley, physician. A. N. Orcutt, attorney....Publishers of programme—The Roseburg Review and Umpqua Valley News. Spokesman.

SALEM—Pop., 15,000. **New Grand Opera House.** John F. Cordray, mgr. Frank Meredith, local mgr. S. c., 800. Prices, various. Illum., elec. Volt., 120. System, alternate. Roy Phillips, stage carpenter. Width prosc. opening, 30 ft. Height, 28 ft. Footlights to back wall, 33 ft. Curtain line to footlights, 5 ft. 5 in. Distance between side walls, 60 ft. Distance between fly girders, 45 ft. No grooves. Depth under stage, 18 ft. 1 trap, center. Theatre on ground floor. Printing required, 6 stands, 15 3-sheets, 50 1-sheets, 75 ½-sheets. Dates to read, New Grand Opera House. Capital Posting Co., bill-poster....**Newspapers**—"Oregon Statesman" and "Journal," dailies....**Hotels**—Willamette, Cottage and Salem....**Railroad**—Southern Pacific, R. B. Houston, agt. Transfer Co., Capital City Transfer Co. Express, Wells-Fargo. Dr. Richardson, physician. W. T. Slater, attorney. Miss Bashor, typewriter....Publisher of programme— W. G. Trill.

THE DALLES—Pop., 5,000. **Vogt Grand.** New. A. E. Crosby, mgr. Prosc. opening, 28 ft. Height, 18 ft. Footlights to back wall, 30 ft. Curtain line to footlights, 6 ft. Distance between side walls, 60 ft. Between fly girders, 36 ft. Height to rigging loft, 30 ft. 2 traps. Depth under stage, 8 ft. Height, 28 ft. May not be taken up flush with fly gallery. No scene room. Theatre on ground floor. A. P. Vance, stage carpenter. Robert Murray, prop. man. Printing required, 4 stands, 4x8, 20 3-sheets, 50 lithos, 1,000 heralds, 20 1-sheet boards, extra. J. C. Cole, bill-poster. Transfer Co., Johnny Miller. Express Co., Pacific. 7 in orchestra. Prof. Bergfeld, leader of orchestra. Drs. Ferguson and Reuter, physicians. Fred W. Wilson, lawyer....**Newspapers** — "Chronicle," daily....**Hotels** — Umatilla House, $1.50 up, American plan. Hotel Albert, European plan. Cafe in connection....**Railroad**—Oregon Railroad and Navigation Co. Publisher of programme —Chronicle Pub. Co.

PENNSYLVANIA

ALLENTOWN—Pop., 45,000. **Lyric Theatre.** N. E. Worman, mgr. S. c., 1,500. Illum., elec. Width of prosc. opening, 34 ft. Height, 29 ft. Depth, footlights to back wall, 42 ft. Distance, curtain line to footlights, 2½ ft. Between side walls, 70 ft. Distance between fly girders, 50 ft. Height to fly galleries, 27 ft. Height to rigging loft, 64 ft. Depth under stage, 12 ft. Theatre on ground floor. Printing required, 8 stands, 4x6 30 3-sheets, 100 1-sheet lithos., 100 ½-sheets. Dates to read, Lyric Theatre....**Newspapers**—"Item," daily, O. S. Henninger. "Call," daily, D. A. Miller. "Leader," daily, Geo. Roth. "Chronicle,"

PENNSYLVANIA.—Continued.

daily, Rodney Iredell. "Democrat," daily, C. F. Berkemeyer....**Hotels**—Allen. $2.50, $2. American, $2. Lafayette Hotel, $1.25, $1.50. City, $1, $1.25. Penn, $1.50, $1.25....**Railroads**—Lehigh Valley, Geo. Schmerker, agt. Central R. R. of N. J., Harry E. Ruhe, agt. P. & R., Harry E. Ruhe, agt. Transfer Co., Martz Transfer. For time and terms, address Julius Cahn, Empire Theatre, New York City.

ALTOONA—Pop., 60,000. **Mishler Theatre.** I. C. Mishler, mgr. S. c., 1,915. Illum., elec. Volt., 110. System, direct. Prosc. opening, 38 ft. Height, 30 ft. Footlights to back wall, 40 ft. Curtain line to footlights, 3 ft. Distance between side walls, 83 ft. Between fly girders, 53 ft. Height to rigging loft, 70 ft. To fly gallery, 30 ft. Depth under stage, 12 ft. No grooves. 2 bridges. Scene room. Theatre on ground floor. 10 in orchestra. Printing required, 12 stands, 40 3-sheets, 100 1-sheets, 150 ½-sheets, 3,000 folders or heralds. Dates read, Mishler Theatre....Publisher of programme—I. C. Mishler. For time and terms, address Julius Cahn, Empire Theatre Building, New York City.

Eleventh Avenue Opera House. I. C. Mishler, mgr. G. S. Burley, bus. mgr. Prices, 15c. to 75c. S. c., 1,402. Illum., gas and elec. Volt., 110. System, direct. S. Cole, elect. Width of prosc. opening, 32 ft. Height of same, 33 ft. Height to fly gallery, 24 ft. Depth footlights to back wall, 39 ft. Curtain line to footlights, 4 ft. Between side walls, 72½ ft. Between fly girders, 48 ft. No grooves. Stage to rigging loft, 47 ft. 6 in. Depth under stage, 8 ft. 9 traps. 1 bridge, running 31 ft. long, 7 ft. high, located between 3 and 4. Scene room. Theatre on second floor. H. Lordeman, leader of orchestra. 8 in orchestra. W. Armstrong, prop. man. Printing required, 10 stands, 40 3-sheets, 100 1-sheets, 150 ½-sheets, 3,000 folders or heralds. Dates read, Eleventh Avenue House, Altoona. G. S. Burley, bill-poster. H. Lance, advt. agt. For time and terms, address Julius Cahn, Empire Theatre, New York City....**Newspapers**—"Tribune," daily, E. W. Everhart. "Times," daily, C. A. Greer. "Mirror," daily, W. Brunton. "Gazette," daily, James Craig....**Hotels**—Logan, $2.50, $2. Brant, $1.50, $2. St. Lawrence, $1.25, $1. Schmidt, $1.25. Windsor, $1.50. Altamonte, $2, $2.50. Colonial, $2, $2.50. McGee's, $1.25. Duquesne, $1.50. Royal, $1.50. Aldine, $1.25....**Railroads**—Pennsylvania, Harry Nicholson, agt. Altoona, Clearfield & Northern, J. Langdon, agt. Logan Valley, S. S. Craine, agt. Transfer Co., Morris Connors, theatre box office. Express, Adams. Dr. Jno. Fay, physician. J. S. Leisening, attorney. For time and terms, address Julius Cahn, Empire Theatre Building, New York City.

ARNOT—Pop., 4,000. **Arnot Opera House.** Logan & Clark, mgrs. S. c., 600. Width prosc. opening, 24 ft. Height, 12 ft. Depth, footlights to back wall, 20 ft. Distance, curtain line to footlights, 3 ft. Distance between side walls, 32 ft. Height grooves from stage, 13 ft. 3 grooves. 1 trap. Theatre on ground floor. Printing required, 3 stands, 15 3-sheets, 12 sets 1-sheet lithos., 12 sets ½-sheet lithos. John Barr, bill-poster....**Newspapers**—"Advertiser," weekly, Saturday ....**Hotels**—Riordan, $1.50. McConnell, $1....**Railroads**—Erie, G. L. Ferguson, depot agt. Transfer Co., Devitt & Clohessey. Express, Wells-Fargo & Co. D. T. Ditchburn, physician. Wm. Cumbers, attorney. Miss Katie Mannix, typewriting....Publisher of programme—John L. Sexton.

ASHLAND—Pop., 9,000. **Grand Opera House.** C. H. Laudefeld, mgr. S. c., 1,000. Illum., gas and elec. Volt., 110. System, Edison. Width prosc. opening, 30 ft. Height, 21 ft. Depth, footlights to back wall, 38 ft. Distance, curtain line to footlights, 1 ft. Distance between side walls, 52 ft. Distance between fly girders, 40 ft. Height, grooves from stage, 18 ft. Stage to rigging loft, 50 ft. 10 grooves, 5 each side. Depth under stage, 9 ft. 4 traps, located right, left and center. Grooves can be taken up flush with fly gallery. Theatre on second floor. Printing required, 8 stands, 20 3-sheets, 25 1-sheets, 50 ½-sheets, 150 lithos. J. J. Connor, bill-poster....**Newspapers**—"Telegram," daily, A. H. Tiley. "Advocate," weekly, Friday. "News," weekly, Saturday....**Hotels**—Union House, $2. Mansion House, $1.25, $1. Ashland, $1.50, $1.25....**Railroads**—Phila. & R., W. G. Goetz, agt. Lehigh Valley, John Reily, agt. Penn. R. R., John Reily, agt. Transfer Co., C. F. Maurer. Express, United States. Dr. Constein, physician. W. G. Treibly, attorney....Publisher of programme—Evening Telegram.

PENNSYLVANIA.—Continued.

AUSTIN—Pop., 4,000. **Lynch's Theatre.** D. C. Lynch, mgr. Geo. Phillips, stage mgr. S. c., 900. Prosc. opening, 22 ft. Height, 18 ft. Footlights to back wall, 24 ft. Curtain line to footlights, 6 ft. Distance between side walls, 48 ft. Height to rigging loft, 18 ft. Depth under stage, 10 ft. 7 grooves. Height, 14 ft. May be taken up flush with fly gallery. Theatre on ground floor. Norton Howl, stage carpenter. C. Willott, prop. man. Chischolm orchestra. James Chischolm, director. Printing required, 1 stand, 4x16; 1 stand, 4x6; 2 stands, 4x4; 15 3-sheets, 50 lithos, 20 ½-sheets, 1,000 heralds. Dates should read, Lynch Theatre. Express, American. Dr. Page, physician. F. E. Baldwin, lawyer. John Degill, bill-poster.

AVOCA—Pop., center of 15,000. **Sarsfield Opera House.** Jas. H. Ward, propr. and mgr. S. c., 800. Prices, 25c. to 75c. Illum., elec. Width prosc. opening, 24 ft. Height, 12 ft. Footlights to back wall, 22 ft. 5 grooves. Depth under stage, 4 ft. Theatre on second floor. Dr. W. H. Buge, physician. M. J. Dixon, lawyer....**Newspapers**—"Wilkesbarre Record." "Times." "Item." "Avoca Argus." "Free Press." "Scranton Republican."....**Hotels**—Anthracite Hotel. Summit House. Wyoming Valley House.

BANGOR—Pop., 6,000. **Music Hall.** W. R. Grubb, mgr. S. c., 700. Width prosc. opening, 24 ft. Height, 18 ft. Depth, footlights to back wall, 22 ft. Distance, curtain line to footlights, 3 ft. Distance between side walls, 40 ft. Height, grooves from stage, 18 ft. Stage to rigging loft, 22 ft. 3 grooves. Depth under stage, 8 ft. Grooves can be taken up flush with fly gallery. Theatre on first floor. Printing required, 6 stands, 10 3-sheets, 12 1-sheets, 10 ½-sheets. G. C. Snover, bill-poster....**Newspaper**—"News," evening, W. R. Grubb....**Hotels**—Mansion House, $2. Broadway House, $2. Slate Valley, $1.25. Bangor, $1.50....**Railroads**—Bangor & Portland. N. J. Central. Express, U. S.

BEAVER FALLS—Pop., 20,000; 40,000 to draw from. **Lyceum Theatre.** Sam Hanauer, mgr. Prices vary, according to attraction. S. c., 1,301. Illum., gas and elec. Volt, 110. System, Alt. Ramer, elec. Width prosc. opening, 35 ft. Height, 27 ft. Depth, footlights to back wall, 32 ft. Distance, curtain line to footlights, 2 ft. Distance between side walls, 57 ft. Height to rigging loft, 55 ft. Depth under stage, 7½ ft. 1 trap, center. Height to fly gallery, 25 ft. Theatre on ground floor. Printing required, 9 stands, 15 3-sheets, 40 1-sheets, 40 ½-sheets. Dates to read, Lyceum, Beaver Falls....**Newspapers**—"Tribune," daily, John Telford. "News," daily, Ed. Corbus. "Star," daily, Mr. McClure, critic....**Hotels**—Seventh Avenue, $2, $1.50. Central, $1.50, $1.25. Grand, $2. Imperial, $1. Hotel Windsor, $1.50, $1.25....**Railroads**—P. & L. E., Mr. Frazer, agt. P. F. W. & C., Kerr, agt. Transfer Co., Douglass. Express, Adams and American. Dr. E. S. Burns, physician. W. H. Cox, attorney....Publisher of programme—S. Hanauer.

BEAVER MEADOW—Pop., 3,000. **P. O. S. of A. Hall.** H. E. Martyn, mgr. S. c., 400 to 600. Width prosc. opening, 18 ft. Height, 14 ft. Depth, footlights to back wall, 16 ft. Distance, curtain line to footlights, 15 in. Distance between side walls, 40 ft. Height, grooves from stage, 14 ft. 3 grooves. Depth under stage, 10 ft. 1 trap, located back of center. Theatre on first floor. Printing required, 3 stands, 6 3-sheets, 20 1-sheets, 10 ½-sheets....**Newspapers**—"Hazleton Standard." "Hazleton Sentinel." "Hazleton Plain Speaker," daily. "Weatherly Herald," weekly....**Hotels**—Central, $1. Palace, $5 per week. American....**Railroads**—Union Valley. L. V. R. R., D. W. Worth, agt. Coach line between Hazleton and Beaver Meadow, J. I. Horn, propr.

BELLEFONTE—Pop., 5,000. **Garman's Opera House.** W. H. Garman, mgr. and press agt. Prices, 25c. to 75c. S. c., 950. Illum., gas and elec. Volt., 112. System, Edison. A. Miller, elect. Width prosc. opening, 32 ft. Height. 28 ft. Depth, footlights to back wall, 30 ft. Curtain line to footlights, 2 ft. Between side walls, 50 ft. Between fly girders, 38 ft. Stage to rigging loft, 38 ft. Depth under stage, 8 ft. 8 traps, located as usual. 1 bridge, located as usual. Scene room. Theatre on ground floor. Chas. Cruse, leader of orchestra. Piano. James Derr, prop. man. Printing required, 3 stands, 30 3-sheets, 100 1-sheets, 50 ½-sheets. Dates to read, Garman's Opera House, Bellefonte. W. H. Garman, bill-poster and advt. agt....**Newspapers**—"Daily News," E. C. Tuten. "Democrat," weekly, Chas. R. Kurtz. "Watchman," weekly, Geo. R. Meek. "Gazette,"

weekly, Francis Speer. "Republican," weekly, E. T. Tuten....**Hotels**—Brockerhoff, $2, $1.50. Bush, $2, $1.50. Garman, $1.50, $1.25....**Railroads**—Penn. R. R., Jno. I. Potter, agt. P. & R. R. R., Frank Warfield, agt. Transfer Co., Jacob Bartlett, Bellefonte. Express, Adams and American. Dr. Lock, physician. S. D. Gettig, attorney.

BELLE VERNON—No theatre at present.

BERWICK—Pop., 7,000; drawing pop., 12,000. **P. O. S. of A. Opera House.** F. R. Kitchen, mgr. and bus mgr. J. W. Dietrick, press agt. S. c., 825. Width prosc. opening, 28 ft. Height, 23 ft. Depth, footlights to back wall, 26 ft. Distance, curtain line to footlights, 2 ft. Distance between side walls, 42 ft. Distance between fly girders, 36 ft. Height grooves from stage, 18 ft. Stage to rigging loft, 40 ft. 4 grooves on a side. Depth under stage, 9 ft. 2 traps, located 1 front, 1 back, center of stage. Grooves can be taken up flush with fly gallery. Scene room. Theatre on first floor. Chas. Heller, leader of orchestra. 4 in orchestra. Caleb Evans, stage carpenter. Archie Averill, prop. man. Printing required, 4 stands, 18 3-sheets, 25 1-sheets, 50 ½-sheets. Dates to read, P. O. S. of A. Opera House. Doley & Lundy, bill-posters....**Newspapers**—"Berwick Independent," weekly, Friday, Chas. Dorr. "Berwick Enterprise," daily, C. A. Raseley....**Hotels**—St. Charles, $2, $1.50. Morton, $2, $1.50. Hotel Hanover, $2, $1.50....**Railroads**—D., L. & W., J. L. McDonald, agt. Pennsylvania, A. C. Hoag, agt. Transfer Cos., D. Mitchell and D. W. Stephens. Express, Adams and U. S. C. L. Reagan, physician. James L. Evans, attorney.

BLOOMSBURG—Pop., 9,000. Drawing population of 20,000. **Grand Opera House.** J. R. Fowler, mgr. and bus. mgr. S. c., 1,100. Prices, 25c., 35c., 50c. and 75c. Illum., elec. Width prosc. opening, 30 ft. Height, 12 ft. Footlights to back wall, 24 ft. 4 sets grooves. Curtain line to footlights, 5 ft. Height of grooves, 14 ft. Depth under stage, 7 ft. Theatre on second floor. Height to rigging loft, 18 ft. Cleat Jones, stage carpenter. J. R. Fowler, bill-poster. Printing required, 4 stands, 25 3-sheets, 150 lithos. Transfer, J. R. Fowler. Express, Adams and U. S. M. Willets, physician. J. G. Hamman, lawyer....**Hotels**—Exchange, $2. Central, $1.25, $1.50. St. Elmo, $1. Hedding, $1, steam heat....**Railroads**—D., L. & W. P. & E. P. & R. B. & S.

BLOSSBURG—Pop., 3,500. **Blossburg Opera House.** A. W. Metherell, mgr. S. c., 550. Height prosc. opening, 14 ft. Height footlights to back wall, 20 ft. Distance between side walls, 40 ft. Theatre on ground floor. Printing required, 3 stands, 10 3-sheets. Alfred Jackson, bill-poster....**Newspaper**—"Advertiser," weekly, Friday....**Hotels**—Seymour House, $1. Sheffer House....**Railroad**—Erie. Express, Wells-Fargo. G. D. Crandall, physician. Frank Hughes, attorney.

BRADFORD—Pop., 20,000. **New Bradford Theatre.** Jay North, mgr. S. c., 1,544. Prices, according to attraction. Illum., elec. Volt., 110. Alternating connection in balcony. Width prosc. opening, 40 ft. Height, 30 ft. Depth, footlights to back wall, 38 ft. Curtain line to footlights, 2 ft. Between side walls, 78 ft. Between fly girders, 57 ft. No grooves. Stage to rigging loft, 62 ft. Depth under stage, 9 ft. Usual traps. 1 bridge. Scene room. Theatre on ground floor. 14 dressing rooms. J. W. Jamison, leader of orchestra. 7 in orchestra. C. B. Heeps, carpenter. Printing required, 7 stands, 25 3-sheets, 100 lithos., 12 8-sheets. Dates to read, New Bradford Theatre. Gus Bork, bill-poster. C. F. W. Wagner, advt. agt....**Newspapers**—"Era," daily, D. A. Denison. "Star," daily, James McIntyre. "Record," daily, R. F. Whitely. "Herald," Sunday, A. Cable....**Hotels**—St. James, $1.50, $2 and up. Bay State, $1.50, $1.75. New Edgett, $1.50, $1.75. Weaver, $1. Holly, $2 and up....**Railroads**—Erie, C. Wells, agt. Buffalo, Rochester & Pittsburg, L. B. McIntyre, agt. Western Pa. R. R., J. McKarnes, agt. Transfer Co., U. S. Express, American and Wells-Fargo. Dr. Hogan, physician. Miss Fitzgerald, typewriter....Publishers of programme—Potter & Dobie.

BROOKVILLE—Pop., 5,000. **Belvedere Opera House.** A. N. Bowdish, mgr. S. c., 962. Illum., gas and elec. Volt., 110. Width prosc. opening, 25 ft. Height, 18 ft. Depth, footlights to back wall, 24 ft. Distance, curtain line to footlights,

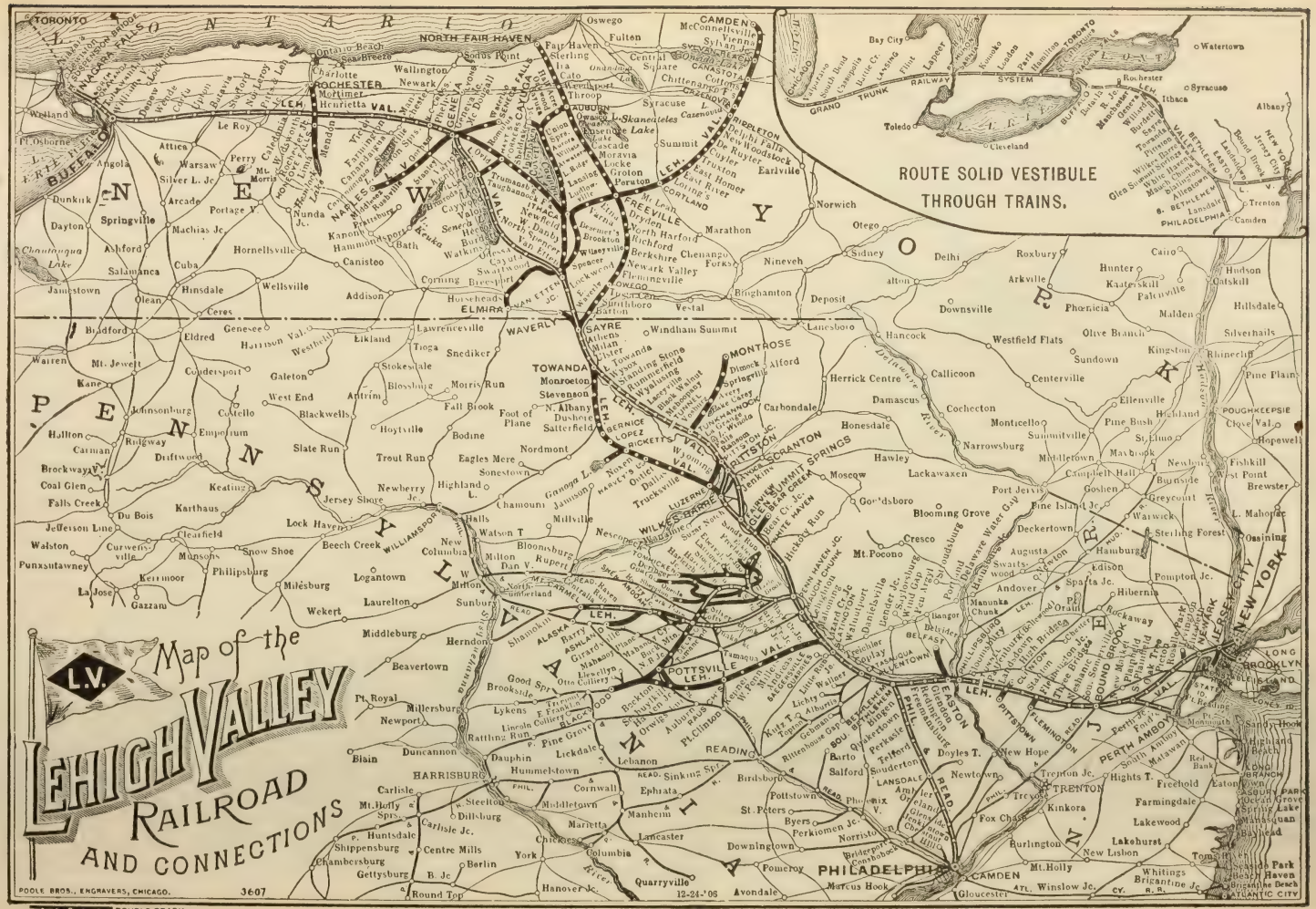
Map of the
L.V.
LEHIGH VALLEY
RAILROAD
AND CONNECTIONS
ROUTE SOLID VESTIBULE
THROUGH TRAINS.
GRAND TRUNK RAILWAY SYSTEM
TORONTO
NIAGARA FALLS BRIDGE
BUFFALO
ROCHESTER
NORTH FAIR HAVEN
CAMDEN
AUBURN
SYRACUSE
ITHACA
ELMIRA
WAVERLY
SAYRE
TOWANDA
MONTROSE
WILKES-BARRE
SCRANTON
PITTSTON
POTTSVILLE
READING
HARRISBURG
EASTON
PHILADELPHIA
CAMDEN
NEW YORK
BROOKLYN
JERSEY CITY
NEWARK
PERTH AMBOY
TRENTON
ATLANTIC CITY
POOLE BROS., ENGRAVERS, CHICAGO.
3607
12-24-'06
DOUBLE TRACK

PENNSYLVANIA.—Continued.

3½ ft. Distance between fly girders, 42 ft. Height to rigging loft, 25 ft. 3 traps. Height to fly gallery, 15 ft. Theatre on ground floor. Geo. Heber, leader of orchestra. 5 in orchestra. George Bowdish, bill-poster. Printing required, 6 stands, 20 3-sheets, 50 1-sheets, 100 ½-sheets. Dates read, Belvedere Opera House, Brookville. Express, Adams.....**Newspapers**—Weekly, "Republican." "Democrat."....**Hotels**—American. Commercial. Central. Brookville House. New Jefferson....**Railroad**—Pennsylvania.

BUTLER—Pop., 20,000. **Majestic Theatre.** Geo. N. Burckhalter, mgr. S. c., 1,700. Illum., gas and elec. Volt., 110 and 52. System, alternating, Edison. John Humphrey, elect. Width prosc. opening, 35 ft. Height, 27 ft. Depth, footlights to back wall, 40 ft. Distance, curtain line to footlights, 4 ft. Distance between side walls, 65 feet. Distance between fly girders, 48 ft. Stage to rigging loft, 70 ft. Theatre on ground floor. Printing required, 8 stands, 30 3-sheets, 200 lithos. Dates read, Majestic Theatre, Butler, Pa. Chas. Eldred, bill-poster....**Newspapers**—"Times," daily and weekly, C. M. Heineman. "Citizen," weekly, W. C. Negley. "Eagle," daily and weekly, E. Robinson. "Record," weekly, C. Herr. "Herald," weekly, H. Rattigan.....**Hotels**—Lowry, $2. Williard, $2. Arlington, $1.50, $2. Butler, $1.50. Park, $1.50, $1.25. Waverly, $1.25, $1.50. Central, $2. Monroe, $1.25, $1.50. Commercial, $1.25, $1.50....**Railroads**—B. & O. B. & L. E. B., R. & P., Wm. R. Turner, agt. Penn., W. W. Robinson, agt. Sutton & Miller, Transfer Co. Express office, Wells-Fargo. Frank Hazlett, physician. Theo, Keck, attorney....Publisher of programme—Times.

CAMBRIDGE SPRINGS—Pop., 2,500. **Sayles Opera House.** A. H. Drake, mgr. S. c., 600. Width prosc. opening, 16 ft. Height, 14 ft. Depth footlights to back wall, 28 ft. Distance curtain line to footlights, 4 ft. Distance between side walls, 40 ft. Distance between fly girders, 24 ft. Height grooves from stage, 12 ft. Stage to rigging loft, 30 ft. 4 grooves, 6 each. Depth under stage, 10 ft. Theatre on second floor. Printing required, 2 stands, 25 3-sheets, 50 1-sheets, 50 ½-sheets. A. H. Drake, bill-poster....**Newspapers**—"Enterprise," semi-weekly, Tuesday and Friday, Geo. L. Wade. "News," weekly, Thursday, C. D. Eckels. "Wave," weekly, Friday, A. F. Moses....**Hotels**—Rider, $2 to $4 per day. Riverside, $1.50 to $2 per day. Cambridge House, $1 to $1.50 per day. De Vita, $1 to $1.25 per day. American, $1....**Railroad**—Erie, A. L. Cattowell, agt. Transfer, L. O. Peiffer. Express, Wells-Fargo. A. D. Birchard, physician. Mrs. H. O. Birchard, typewriting....Publishers of programme—Enterprise Publishing Co.

CANTON—Pop., 3,000. **Lewis Opera House.** W. W. Whitman, mgr. S. c., 545. Illum., elec. Volt., 110. Amp., 100. Edison system. H. Whitman, elect. Width prosc. opening, 28 ft. Height, 17 ft. Footlights to back wall, 24 ft. Curtain line to footlights, 4 ft. Distance between fly girders, 38 ft. Depth under stage, 7 ft. Traps, center, vampire, quarter. W. H. Clifton, stage carpenter. Printing required, 2 stands, 10 3-sheets, 20 1-sheets, 40 ½-sheets. Express, Adams. W. S. Lewis, physician. Stone & Brooks, lawyers....**Newspapers**—"Sentinel," Tuesday and Friday. "World," Saturday....**Hotels**—Canton House, $2 single, $1.50 double. Park, $1. Packard House, $1....**Railroad**—Northern Central, F. W. Taylor, agt....Publisher of programme—World.

CARBONDALE—Pop., 20,000. **Grand Opera House.** M. Reis, lessee and mgr. Geo. W. Lowder, bus. mgr. S. c., 1,034. Prices, 25c. to $1. Illum., elec. Volt., 110. Edison system. Meyers, elect. Width prosc. opening, 36 ft. Height, 20 ft. Footlights to back wall, 40 ft. Distance, curtain line to footlights, 5 ft. Between side walls, 60 ft. Distance between fly girders, 41 ft. No grooves. Height to rigging loft, 35 ft. Depth under stage, 10 ft. 1 trap. Theatre on ground floor. John Quinn, scenic artist. Thos. Wills, prop. man. William Hull, stage carpenter. W. P. Lynott, leader of orchestra. 7 in orchestra. Printing required, 8 stands, 75 1-sheets, 20 3-sheets, 75 ½-sheets. Dates read, Grand Opera House....**Newspaper**—"Leader."....**Hotels**—Harrison House, $2. American, $1.50, $2. Wall Street, $1, $1.25....**Railroads**—D. & H. Erie. O. & W.

CARLISLE—Pop., 12,000. **Carlisle Opera House.** Wm. H. Bretz, mgr. Prices, 25c. to 75c. Illum., gas. Width prosc. opening, 26 ft. Height prosc.

opening, 20 ft. Depth footlights to back wall, 40 ft. Curtain line to footlights, 3 ft. Between side walls, 60 ft. Between fly girders, 42 ft. No grooves. Height of stage to rigging loft, 50 ft. Depth under stage, 6 ft. 1 trap, located centre. 1 bridge. Theatre on ground floor. 7 in orchestra. Whorley Mathews, stage mgr. Fred Weiser, prop. man. Printing required, 6 stands, 30 3-sheets, 100 lithos. Dates read, Carlisle Opera House. W. H. Bretz & Co., bill-posters.... **Newspapers**—"Sentinel," daily, D. R. Thompson. "Volunteer," daily, Gher & Brewster....**Hotels**—Wellington, $2. Mansion, $2. Franklin, $1....**Railroads**—Cumberland Valley, Phil. & Reading. Transfer, W. H. Bretz. For time and terms, address Julius Cahn, Empire Theatre, New York.

CHAMBERSBURG—Pop., 12,855. **Rosedale Theatre.** F. A. Shinabrook, mgr. Clay Henninger, treas. S. c., 1,000. Prices, 25c., 35c., 50c., 75c. Illum., gas and elec. Volt., 104. Ampères, 100. Gus Bitner, elect. Width of prosc. opening, 26 ft. Height, 25 ft. Depth, footlights to back wall, 34 ft. No grooves. Distance, curtain line to footlights, 5 ft. Between side walls, 56 ft. Height to rigging loft, 50 ft. Depth under stage, 4 ft. 2 traps, center. Theatre on second floor. C. B. Moor, stage carpenter. John Kelly, prop. man. Prof. Bert Flinder, leader of orchestra. C. B. Moor, bill-poster. Printing required, 12 stands, 20 3-sheets, 75 1-sheets, 2,500 heralds. Dates to read, Rosedale Theatre....**Newspapers**—"Franklin Repository," daily, James A. Hamilton, critic. "Valley Spirit," daily, W. G. Underwood, critic. "Public Opinion," daily, A. Nevin Deitrick, critic.... **Hotels**—Washington House, $2. McKinley, $1, $1.25. Wallace Hotel, $2 single, $1.50 double. Montgomery, $2 single, $1.50 double. Indian Inn, $1. Miller, $1. National Hotel, $1....**Railroads**—C. V. R. R., H. A. Riddle, agt. W. M. R. R., G. M. Conners, agt. Transfer Co., Frank Disert. Express, Adams. Dr. H. M. Miley, physician. Horace Bender, lawyer....Publisher of programme—Chas. Boker.

CHARLEROI—Pop., 10,000 to 12,000. Drawing territory, 20,000. **The Coyle.** R. S. Coyle, mgr. and owner. S. c., 800. Prices, 25c. to 75c. Illum., elec. and gas. Width prosc. opening, 25 ft. Height, 23 ft. Footlights to back wall, 32 ft. Distance between side walls, 44 ft. Height grooves from stage, 20 ft. Theatre on second floor. Only theatre in city. 40 miles south of Pittsburg. Best hotel accommodations in Monongahela Valley....**Railroad**—P., V. & C. R. R. Stair & Havlin, New York representatives.

CHESTER—Pop., 45,000. **Nixon Theatre.** Fred G. Nixon-Nirdlinger, Mgr. S. c., orchestra 700, balcony 500, gallery 800. Prices vary according to attraction, Illum., gas and elec. System, 110. Stage Dimensions: Width prosc. opening, 38 ft. Height, 38 ft. Depth footlights to back wall, 42 ft. Distance curtain line to footlights, 39 ft. Between side walls, 78 ft. Distance between fly girders, 44 ft. No grooves. Height to rigging loft, 88 ft. Height to fly gallery, 28 ft. 1 bridge. Scene room. Theatre on ground floor. Printing required, 15 stands, 50 3-sheets, 150 1-sheets, 50 ½-sheets. Dates to read, The Nixon, Chester, Pa. Transfer Co., Penna. Express offices, Adams and U. S. For time and terms address Julius Cahn, Empire Theatre Building, New York City.

Grand Opera House. Thos. Hargreaves, mgr. C. G. Skimer, bus. mgr. S. c., 1,200. Width prosc. opening, 30 ft. Height, 28 ft. Depth footlights to back wall, 40 ft. Distance curtain line to footlights, 3 ft. Distance between side walls, 59 ft. Distance between fly girders, 46 ft. Height, grooves from stage, 18 ft. Stage to rigging loft, 55 ft. 6 grooves. Depth under stage, 10 ft. 3 traps, located side, center and side. Theatre on ground floor. Printing required, 15 stands, 40 3-sheets, 50 1-sheets, 100 ½-sheets. Thos. Hargreaves, bill-poster...**Newspapers**—"Republican," daily, C. W. Black. "Times," daily, W. C. Sproul. "Democrat," weekly, Wednesday. "Advocate," weekly, Friday....**Hotels**—Arcade, $1.50, $1.25. Edgmont, $1.50, $1.25. Metropolitan, $1.50, $1.25. Imperial, $1.50, $2....**Railroads**—B. & O., A. M. D. Mullineaux, agt. Penn., F. P. Rudolph, agt. Transfer Co., S. C. Ewing. Express offices, Adams and U. S. W. K. Evans, physician. N. B. Geary, attorney....Publishers of programme—News Co.

CHRISTIANA—Pop., 1,200. **Pownall Opera House.** J. D. C. Pownall, mgr. Illum., elec. Steam heat. Width prosc. opening, 24 ft. Height, 12 ft. Depth

footlights to back wall, 14 ft. Distance curtain line to footlights, 4 ft. Distance between side walls, 23 ft. Height grooves from stage, 13 ft. Depth under stage, 6 ft. Theatre on first floor....**Newspaper**—"Ledger," weekly, Saturday.... **Hotel**—1 hotel....**Railroad**—Penna. R. R., E. Garrett, agt.

CLARION—Pop., 3,000. **Frampton Opera House.** J. H. Elliott, mgr. S. c., 500. Prices, 35c. and 50c. Illum., gas. Width prosc. opening, 24 ft. Height, 15 ft. Depth footlights to back wall, 20 ft. Distance curtain line to footlights, 3 ft. Distance between side walls, 50 ft. Height grooves from stage, 12 ft. Depth under stage, 2½ ft. 2 traps. Theatre on second floor. Printing required, 3 stands, 10 3-sheets, 25 1-sheets, 50 ½-sheets. H. E. Phillips, bill-poster.... **Newspapers**—"Republican," weekly, Thursday. "Jacksonian," semi-weekly, Monday and Friday....**Hotels**—Loomis, $1.25 and $1. Coulter, $1.25 and $1. Jones, $1.50 and $1 to $1.25. Delmar, $1.25 and $1....**Railroad**—Pittsburg & Western, H. E. Hanson, agt. Transfer, Edw. Miller.

CLEARFIELD—Pop., 15,000. **New Opera House.** Thomas E. Clark, mgr. Prices, 25c. to 75c. S. c., 1,000. Illum., gas and elec. Fred Lee, elect. Width prosc. opening, 30 ft. Height, 20 ft. Depth, footlights to back wall, 32 ft. Curtain line to footlights, 2 ft. Between side walls, 50 ft. Between fly girders, 44 ft. No grooves. Height to fly galleries, 22 ft. Height to gridiron, 56 ft. Depth under stage, 8 ft. 3 traps. Theatre on second floor. Lynn Shaw, leader of orchestra. Ed. Taylor, stage mgr. Printing required, 8 full stands, 5 8-sheets, 10 3-sheets, 150 1-sheets, 100 ½-sheets. Clearfield Bill-Posting Co., bill-posters. Transfer, T. E. Clark **Newspapers**—"Spirit," Friday, weekly. "Journal," weekly, Wednesday. "Republican," weekly, Friday. "Daily Spirit," afternoon. "Daily Herald," afternoon....**Hotels**—Hotel Dimeling, $2. Windsor, $1.50. Witmer, $2. Leonard, $1.50. St. Charles, $1.50. Allegheny, $1.50. Palace, $1.50....**Railroads**—Penn., Tyrone division, W. B. Pletcher, agt. N. Y. C., W. F. Wentz, agt. B., R. & P., Mahoning division, C. P. Jacox, agt. Adams and American Express offices. John Gorden, physician. Smith Wilson, attorney. Publishers of programme—Whitmer Printing Office.

COATESVILLE—Pop., 15,000. **Opera House.** Nixon & Zimmerman Co., mgrs. S. c., orchestra, 693; gallery, 290. Prices, according to attraction. Illum., gas and elec. Volt., 110. Amperes, 50. System, alternating. Width prosc. opening, 26 ft. Height, 20 ft. Depth, footlights to back wall, 35 ft. Distance, curtain line to footlights, 5 ft. Between side walls, 60 ft. Distance between fly girders, 46 ft. No grooves. Height to rigging loft, 32 ft. Depth under stage, 8 ft. 2 traps, located center, front and back. Height to fly gallery, 16 ft. 1 bridge back of curtain. Theatre on second floor. Walter Gunday, prop. man. Harry Harsh, stage carpenter. R. P. McGuvrany, leader of orchestra. 7 in orchestra. Harry Harsh, bill-poster and advt. agt. Printing required, 7 stands, 15 3-sheets, 40 1-sheets, 20 ½-sheets. Dates to read, Grand Opera House, Coatesville. Transfer Co., Ed. McSwingman. Express offices, Adams and U. S. J. W. Pratt, physician. Walter Greenwood, lawyer....**Newspapers**—"Union," daily. "Star-Advertiser" and "Times," weekly....**Hotels**—Hotel Taylor, $2 single, $1.50 double. Coatesville, $2 single, $1.50 double. Stephenson, $2 single, $1.50 double, Speakman, $2 single or double....Publishers of programme—Star Printing Co.

COCHRANTON—Pop., 1,500. **Smith's Music Hall.** Irvin T. Smith, mgr. and bus. mgr. S. c., 900. Popular prices. Illum., gas. Width prosc. opening, 25 ft. Height, 18 ft. Depth footlights to back wall, 18 ft. 4 grooves. Distance curtain line to footlights, 2 ft. Distance between side walls, 50 ft. Distance between fly girders, 4 ft. Grooves, 20 ft. Height to rigging loft, 14 ft. Depth under stage, 4 ft. Grooves can be taken up flush with gallery. Theatre on second floor. Sosman & Landis, scenic artists. Transfer, Roy Smock. Express, Wells-Fargo. Dr. J. L. Axtell, physician. H. H. Haseltine, lawyer....**Newspaper**—"Critic," Thursday, Robinson Bros....**Hotels**—Pegan House, 75c. Shafer House, $1 single, 75c double....**Railroad**—Erie R. R., F. H. Beatty, agt....Publishers of programme—Robinson Bros.

COLUMBIA—Pop., 15,000. **Opera House.** John B. Bissinger, lessee and mgr. S. c., 1,158. Prices, 75c., 50c., 35c., 25c., 30c., 20c., 10c. Illum., elec. Volt., 110.

PENNSYLVANIA.—Continued.

Alternating. A. Stetman, elect. Width prosc. opening, 32 ft. Height, 30 ft. Footlights to back wall, 40 ft. No grooves. Curtain line to footlights, 2 ft. Between side walls, 76 ft. Distance between fly girders, 45 ft. Height to rigging loft, 62 ft. Depth under stage, 8 ft. 2 traps, located center. Theatre on second floor. J. Henry, scenic artist. John Wall, prop. man. S. Cranford, stage carpenter. Prof. J. Krodel, leader of orchestra. 5 in orchestra. Jas. Crouther, bill-poster. Printing required, 8 stands, 30 3-sheets, 100 1-sheets, 75 ½-sheets. Dates read, Columbia Opera House. Express, Adams, U. S. Dr. Craig, physician. C. C. Kauffman, lawyer....**Newspapers**—"Columbia Spy," daily, R. A. Fulweiler, critic. "News," weekly. "Herald," J. Ferguson, critic....**Hotels**—Columbia, $1.50 single, $1.50 double. Central, $1.25 single, $1 double. Franklin, $1.50 single, $1 double....**Railroads**—Penn., C. Murray, rep. Columbia, Reading. Jos. Strobridge, typewriter....Publisher of programme—J. Ferguson.

CONNELLSVILLE—Pop., 35,000. **New Colonial Theatre.** Colonial Theatre Co., lessees and mgrs. S. c., 1,516. Illum., gas and elec. Width prosc. opening, 36 ft. Height, 32 ft. Depth, footlights to back wall, 40 ft. Distance, curtain line to footlights, 4 ft. Distance between side walls, 70 ft. Distance between fly girders, 52 ft. Height to rigging loft, 80 ft. Depth under stage, 10 ft. 4 traps. Height to fly gallery, 32 ft. Theatre on ground floor. 5 in orchestra. H. J. Hackenberg, leader. Printing required, 9 stands, 150 1-sheets, 55 3-sheets, 150 ½-sheets, 8 8-sheets, 5,000 heralds. Dates to read, New Colonial Theatre. Transfer, M. C. Hart, 105 South Pittsburg St. Expresses, Adams and U. S. Drs. H. F. Atkinson and Thos. B. Echard, physicians....**Newspapers**—"Daily News," W. D. McGinnis, editor. "Courier," Ray Coll, editor....**Hotels**—Wyman, $2. Yough, $2.50, $2. Marietta, $2. Smith, $2. Trans-Allegheny, $1.50, $1.25. Leroy, $1.50, $1.25. Baltimore, $1.50, $1.25. Haas Annex, $1.50, $1.25. Victoria, $1.25, $1.... **Railroads**—Pennsylvania R. R., W. K. Highberger, agt. B. & O. R. R., J. S. Douglas, agt. P. & L. E. R. R., W. H. Thomas, agt. For time and terms, address Julius Cahn, Empire Theatre, New York.

CORRY—Pop., 10,000. **Messenger Theatre.** Trimble & Bowell, lessees. C. T. Trimble, mgr., bus. mgr. and press agt. S. c., 616. Prices, 35c. to 75c. Illum., elec. Volt., 110. 65 amperes. C. Spratt, elect. Width prosc. opening, 29 ft. Height, 14 ft. Depth, footlights to back wall, 31 ft. Distance, curtain line to footlights, 4 ft. Between side walls, 50 ft. Distance between fly girders, 36 ft. No grooves. Height to rigging loft, 32 ft. Depth under stage, 5 ft. 1 trap, located center. Height to fly gallery, 32 ft. 1 bridge, left of stage. Scene room. Theatre on first floor. John Reiker, prop. man. Pete Paulson, stage carpenter. L. F. Trimble, leader of orchestra. 5 to 10, as required, in orchestra. Corry Bill-posting Co., bill-posters. Printing required, 5 stands, 100 1-sheets, 12 3-sheets. Dates read, Messenger Theatre. McGrath Transfer Co. Express offices, Adams and Wells-Fargo. Dr. Smith, physician. G. Kincaid, lawyer....**Newspapers**—"Journal," daily, A. D. Colegane. "Leader," daily, Pain & Porter....**Hotels**—St. James, $2. Phoenix, $2. Imperial, $1. National, $1. Grandin, $1. And many others at $1 to $1.50....**Railroads**—Erie R. R., David Rowe. P. R. R., R. H. Murdock....Publishers of programme—Trimble & Co.

COUDERSPORT—Pop., 4,600. Drawing territory, 6,000 to 8,000. **West St. Theatre.** Coudersport Amusement Co., lessees and mgrs. S. c., 800. Prices, 25c., $1. Illum., gas and elect. Volt., 104. System, alternating. Amperes, 120. D. B. Belknap, elect. Prosc. opening, 32 ft. Height, 20 ft. Footlights to back wall, 36 ft. Curtain line to footlights, 2 ft. Distance between side walls, 49 ft. Between fly girders, 18 ft. Height to rigging loft, 25 ft. To fly gallery, 20 ft. 3 traps. Depth under stage, 6 ft. 4 grooves. Height, 16 ft. May not be taken up flush with fly gallery. No scene room. Orchestra, 8 pieces. B. V. Elliott, leader. Theatre on first floor. Robt. B. Knight, physician. C. G. Maynard, attorney. Printing required, 6 stands, 15 3-sheets, 25 1-sheets, 50 ½-sheets. Dates should read, West St. Theatre....**Newspapers**—Weekly, "Enterprise," "Journal," "Democrat"....**Hotels**—Crittendon, $1.50, $2. McCarthy, $1.25, $1. National, $1.25, $1.....**Railroads**—Coudersport & Port Allegany....Publisher of programme—Democrat.

PENNSYLVANIA.—Continued.

CURWENSVILLE—Pop., 2,500. **Academy of Music.** A. P. Way, mgr. J. W. Way, res. mgr. S. c., 600. Illum., elec. John W. Way, elect. John Carl, stage carpenter. Width prosc. opening, 25 ft. Height, 27 ft. Footlights to back wall, 32 ft. Curtain line to footlights, 4 ft. Distance between side walls, 60 ft. Distance between fly girders, 51 ft. No grooves. Stage to rigging loft, 35 ft. Depth under stage, 8½ ft. 1 trap, center, front. 1 bridge, right. Scene room Theatre on second floor. 8 in orchestra. J. W. Way, leader of orchestra. John Carl, prop. man. Printing required, 5 stands, 20 3-sheets, 50 1-sheets, 100 ½-sheets. Dates read, Academy of Music, Curwensville. John Carl, bill-poster....**Newspapers**—"Curwensville Review," weekly, Wednesday. "Mountaineer," weekly, Friday....**Hotels**—Park, $2, $1.50. Central, $1.50, $1. Susquehanna, $1.50, $1....**Railroads**—Pennsylvania, L. S. Battorf. Buffalo, Roch. & Pittsburg, J. E. Fross. Transfer, Jno. W. Way.

DANVILLE—Pop., 12,000. **Opera House.** Frank C. Angle, mgr. S. c., 1,200. Width prosc. opening, 30 ft. Depth footlights to back wall, 35 ft. Distance curtain line to footlights, 6 ft. Distance between side walls, 60 ft. Distance between fly girders, 42 ft. Stage to rigging loft, 35 ft. Depth under stage, 8 ft. 1 trap, located center. Theatre second floor. Printing required, 7 stands, 12 3-sheets. F. C. Angle, bill-poster....**Newspapers**—"Morning News," Theo. R. Angle. "American," weekly, J. W. Robison. "Gem," weekly, G. Ed. Roat....**Hotels**—Montour House, $2. Baldy, $1.50 and $1.25. Heddens, $1.25 and $1. City Hotel, $1.50 and $1.25....**Railroads**—Penn., W. R. Clark, agt. Phila. & R., P. H. Foust, agt. D., L. & W., George Eggert, agt. Transfer Co., F. C. Angle. Express, Adams and U. S. Dr. Wintersteen, physician. F. C. Angel, attorney. J. W. Robinson, typewriting....Publisher of programme—Morning News.

DU BOIS—Pop., 15,000. **Avenue Theatre.** A. P. Way, mgr. S. c., 1,300. Illum., gas and elec. Volt., 110. Width prosc. opening, 34 ft. Height, 30 ft. Distance footlights to back wall, 40 ft. Distance curtain line to footlights, 5 ft. Distance between side walls, 60 ft. Height to rigging loft, 53 ft. Depth under stage, 10 ft. 4 traps. Height to fly gallery, 25 ft. Scene room. Theatre on ground floor. C. W. Rodyers, leader of orchestra. 7 in orchestra. Printing required, 9 stands, 8 8-sheets, 25 3-sheets, 50 1-sheets, 150 ½-sheets. Transfer, A. P. Way. Express, Adams and American....**Newspapers**—Daily, "Courier," "Express," "Sun."....**Hotels**—Commercial, Du Bois, National, Windsor, Central, Logan, Wayne, St. James....**Railroads**—Buffalo, Rochester & Pittsburg, M. Lundergan, agt. Pa. R. R. Buffalo & Susquehanna R. R.

EASTON—Pop., 40,000. **Able Opera House.** W. K. Detwiller, mgr. Prices, 25c. to $1. S. c., 1,624. Illum., gas and elec. Volt., 110. Amperes, 200-500. System, Edison. Chas. Gross, elect. Width of prosc. opening, 33 ft. Height 33 ft. Depth, footlights to back wall, 48 ft. Curtain line to footlights, 4 ft. Between side walls, 50 ft. Between fly girders, 50 ft. Stage to rigging loft, 65 ft. No grooves. Depth under stage, 10 ft. 4 traps, 2 large center and star traps each side. 1 paint bridge, located against back wall. Scene room. Elevator. Theatre ground floor. Prof. Thiede, leader of orchestra. 10 in orchestra. Printing required, 12 stands, 30 3-sheets, 150 1-sheets and 100 ½-sheets. Dates read, Able Opera House, Easton, Pa. Isaac Thomas, bill-poster....**Newspapers**—"Eastern Express," daily, John McGrath. "Easton Free Press," daily, C. Andrews. "Phillipsburg Post," daily, Geo. Sterner. "Sunday Call," Sunday, P. Correll....**Hotels**—Huntington, $2.50. United States, $2.50. Franklin, $2 and $1.50. American, $1.50 and $1.25. Central, $1 and $1.25. Gerver, $1.25 and $1. Swan, $1....**Railroads**—Lehigh Valley R. R., H. Innis, agt. Central R. R. of New Jersey, Wm. Buckman, agt. Delaware, Lackawanna & Western. Pennsylvania R. R., J. Higgins, agt. Transfer Co., Shipman Bros., cor. Bank and Church streets. Express, Adams and U. S. W. K. Detwiller, physician. Park H. Davis, lawyer. Typewriting, manager....Publisher of programme—Free Press Publishing Co. For time and terms address Julius Cahn, Empire Theatre, New York City.

EMPORIUM—Pop., 8,200. **Emporium Opera House.** Butler & Co., mgrs. S. c., 800. Width prosc. opening, 27 ft. Height, 18 ft. Footlights to back wall, 32 ft. Distance curtain line to footlights, 4 ft. Distance between side walls, 50 ft.

PENNSYLVANIA.—Continued.

Height to rigging loft, 16 ft. 6 grooves. Theatre on ground floor. Printing required, 5 stands, 8 3-sheets, 15 1-sheets, 20 ½-sheets. Express office, Adams. Dates read, Emporium Opera House. Clyde Fisher, bill-poster....**Newspaper**—Weekly, Thursday....**Hotels**—Warner House, $1.50 per day. Commercial Hotel, $1. City Hotel, $1.25....**Railroads**—W. N. Y. & P. R. R. P. & E. R. R., Thos. Gallegar. D. C. Hayes, baggage drayman.

ERIE—Pop., 50,000. **Majestic Theatre.** M. Reis, mgr. John L. Gilson, res. mgr. S. c., 1,850. Illum., elec. System, direct. Prosc. opening, 36 ft. Height, 36 ft. Footlights to back wall, 44 ft. Curtain line to footlights, 3 ft. Distance between side walls, 70 ft. Between fly girders, 53 ft. Height to rigging, 73 ft. To fly gallery, 28 ft. 4 traps. Depth under stage, 12 ft. No grooves. Scene room. Theatre on ground floor. 8 in orchestra. Printing required, 15 stands, 25 3-sheets, 50 1-sheets, 100 ½-sheets, 6,000 heralds. Dates should read, Majestic. Transfer Co., Erie. Express, American, Adams, Wells-Fargo.

Park Opera House. M. Reis, sole lessee and mgr. John L. Gilson, res. mgr. S. c., 1,464. Illum., elec. Volt., 110 direct. Amperes, 250. Edison system. Fred Seaman, elect. Width prosc. opening, 36 ft. Height, 36 ft. Depth footlights to back wall, 36 ft. Curtain line to footlights, 4 ft. Between side walls, 80 ft. Between fly girders, 48 ft. Grooves from stage, 20 ft. Stage to rigging loft, 63 ft. 4 sets of grooves. Depth under stage, 8 ft. 3 traps, located vampire, star and center. 2 bridges within 8 ft. of back wall. Grooves can be taken up flush with fly gallery. Theatre ground floor. Orchestra. Printing required, 15 stands, 25 3-sheets, 150 lithos. Dates read, Park Opera House....**Newspapers**—"Dispatch," daily, morning. "Tageblatt," daily, evening. "Herald," daily, evening. "Times," daily, evening. "Messenger," Sunday, evening....**Hotels**—Reed, $2.50 and up. Liebel, $1.50, $1.75. Park View, $2, $1.50. Martello, $1.25, $1.50. Baldwin, $1.00....**Railroads**—L. S. & M. S., Penn., H. L. Munger, agt. N. Y. C. & St. L., R. C. Showalter, agt. P. B. & L. E., J. C. Grove, agt....Publisher of programme—Theatre.

EVANS CITY—Pop., 3,000. **Evans City Opera House.** C. W. Ifft, mgr. Charles Lynch, press agt. S. c., 500. Prices, 25c. to 75c. Illum., gas. Chas. Lynch, stage carpenter. Width prosc. opening, 18 ft. Height, 10 ft. Depth footlights to back wall, 18 ft. Distance curtain line to footlights, 3 ft. Distance between side walls, 20 ft. Height grooves from stage, 12 ft. 3 grooves. Theatre on second floor. C. W. Ifft, leader of orchestra. 8 in orchestra. Frank Burr, prop. man. Printing required, 5 stands, 20 3-sheets, 20 1-sheets, 50 ½-sheets. Frank Burr, bill-poster....**Newspapers**—"Pittsburg Press," daily. "Eagle," weekly, Wednesday....**Hotels**—Commercial and Miller, $1.50. Wohldorf, $1.50. Bishop, $1.25....**Railroad**—B. & O., N. S. Ferris, agt. Transfer, Lynch's Transfer Co. Express, U. S. Dr. List, physician. J. A. Eichert, attorney. Publisher of programme—C. W. Ifft.

FOREST CITY—Pop., 7,000. Drawing pop., 10,000. **Davis Opera House.** E. C. Dunnier & Son, mgrs. S. c., 825. Prices, 10, 20, 30c., rep., 25, 35, 50c. Illum., elect. Volt., 105. Width prosc. opening, 24 ft. Height, 18 ft. Depth, footlights to back wall, 26 ft. Distance between side walls, 45 ft. Distance between fly girders, 30 ft. Depth under stage, 6½ ft. 1 trap, located center. Theatre on second floor. Printing required, 2 6x4 stands, 2 4x4 stands, 25 1-sheets, 50 ½-sheets, 12 3-sheets, 1,500 heralds, 25 banners, 50 window cards. Dates to read, Davis Opera House. Arthur Dunnier, bill-poster and carpenter....**Newspaper**—"Forest City News," Thursday, Gilder & Budd....**Hotels**—Forest House, $1.25, $1.50. Forest City Hotel, $1.25, $1.50....**Railroads**—Erie. D. & H., J. O. Fletcher, agt. Ontario & Western, S. W. Capwell, agt. Transfer Co., John Murray. Express, Wells-Fargo. F. M. Gardner, lawyer. Typewriting, manager.

FRACKVILLE—Pop., 3,600. **Park Theatre.** John F. Harris, mgr. S. c., 760. Prices, 25c. to 50c. Illum., elec. Volt., 110. System, T. and H. L. C. Anstock, elect. John Hinkel, stage carpenter. Width prosc. opening, 28 ft. Height, 16 ft. Depth footlights to back wall, 32 ft. Distance curtain line to footlights, 2 ft. Distance between side walls, 46 ft. Distance between fly girders, 29 ft. Height grooves from stage, 16 ft. Stage to rigging loft, 17 ft. 4 grooves. Depth under

stage, 12 ft. 2 traps, located right and left of stage. Grooves can be taken up flush with fly gallery. Scene room. Theatre on ground floor. John Heywood, stage mgr. Printing required, 5 stands, 15 3-sheets, 75 1-sheets, 50 ½-sheets. Dates read, Park Theatre. H. H. Shadel, bill-poster. Wm. Troutman, ticket seller or agt....**Newspaper**—"Frackville Star," weekly....**Hotels**—McDevitts, Westminster and Hotel Hilenbrand, and Carr's....**Railroads**—P. & R. P. & L. V., H. D. Berkheiser, agt. Transfer, W. A. Nice. Express, U. S. and Adams. Dr. J. K. Berk, physician.

FRANKFORD, Philadelphia—Empire. Wm. B. Allen, owner, mgr. Prices, 15c. to $1. S. c., 1,400. Illum., gas and elec. W. Roberts, elect. Edw. Abrams, stage carpenter. Width of prosc. opening, 30 ft. Height prosc. opening, 30 ft. Depth footlights to back wall, 40 ft. Distance curtain line to footlights, 3 ft. Between side walls, 58 ft. Between fly girders, 44 ft. Height of grooves from stage, adjustable. Height of stage to rigging loft, 36 ft. 4 sets of grooves. Depth under stage, 6 ft. 3 traps, located center. Grooves can be taken up flush with fly gallery. Theatre on ground floor. J. Nugent, leader of orchestra. 8 in orchestra. Thos. Know, prop. man. Printing required, 9 stands, 75 3-sheets, 200 1-sheets, 300 ½-sheets, 5,000 heralds. Dates read, Empire Theatre. Thos. McAuthor, bill-poster....**Newspapers**—"Gazette," weekly, France. "Era," weekly, Mills. "News," weekly, Hall. "Dispatch," weekly, Hart....**Hotels**—Seven Stars. Jolly Post, $1.25. Baily House, $1.25, $1....**Railroads**—Penn., Roe, agt. Reading, C. Geist. Transfer Co. James E. Allen. Express, Adams and U. S. John Allen, physician. W. H. Peace, lawyer....Publisher of programme—House.

FRANKLIN (Venango Co.)—Pop., 10,000. **Franklin Opera House.** M. Reis, lessee and mgr. John Mills, bus. mgr. Prices, 25c. to $1.50. S. c., 1,000. Illum., gas and elec. Volt., 110. System, Edison. W. A. McVay, elect. Chas. Bishop, stage carpenter. Width prosc. opening, 28 ft. Height prosc. opening, 23 ft. Depth footlights to back wall, 36 ft. Curtain line to footlights, 3 ft. Between side walls, 62 ft. Between fly girders, 42 ft. Height of stage to rigging loft, 49 ft. Depth under stage, 9 ft. 4 traps, located 2 rear, 2 front. 1 bridge, located rear. Theatre on first floor. C. Bishop, scenic artist. Geo. Feldman, leader of orchestra. 7 in orchestra. Harry Isenburg, prop. man. Printing required, 5 to 6 stands, 10 3-sheets, 150 lithos., 50 1-sheet boards. Dates read, Franklin Opera House. Homer Bradley, adv. agt. and bill-poster....**Newspapers**—"Evening News," daily, J. B. Borland. "Venango Spectator," weekly, H. M. Irwin. "Herald," daily, David McCulmont....**Hotels**—Exchange, $2, $2.50. United States, $1.25, $1. Seanor, $1.25, $1. Commercial, $1.25, $1. New Grant, $1. McClure, $1.50, $2. Park, $2.50, $3.50....**Railroads**—N. Y., L. E. & W., Chauncey Flowers, agt. L. S. & M. S. Ry., J. Andrews, agt. W. N. Y. & P., J. Andrews, agt. Allegheny Valley (P. R. R.), R. W. Crawford, agt. Transfer Co., B. Moffett. Express, Am., Adams and Wells-Fargo. B. H. Osborne, lawyer. Typewriting, Manager....Publisher of programme—Theater.

FREELAND—Pop., 7,685. **Grand Opera House.** J. J. M. Menanin, mgr. and bus. mgr. D. S. Buckley, press agt. S. c., 859. Prices, 25c. to $1. Illum., elec. Volt., 110. Amp., 75. System, alternating. Bernard Gallagher, elect. Width prosc. opening, 32 ft. Height, 26 ft. Depth footlights to back wall, 30 ft. Distance curtain line to footlights, 4 ft. Distance between side walls, 50 ft. Distance between fly girders, 40 ft. Height to rigging loft, 50 ft. Depth under stage, 9 ft. 3 traps, centre and sides. Height to fly gallery, 42 ft. Scene room. Theatre on ground floor. Printing required, 5 stands, 30 3-sheets, 150 1-sheets, 50 ½-sheets, 1,500 heralds. Dates to read, Grand Opera House, Freeland. A. Meehan, prop. man. James Malloy, stage carpenter. 8 in orchestra. Salvador De Pieno, leader of orchestra. Freeland Bill-Posting Co., bill-posters. D. S. Buckley, advt. agt. Transfer, Jas. McHugh. Express, United States. Dr. Deardoff, physician. J. J. McBrearty, lawyer....**Newspapers**—"Tribune," triweekly, D. S. Buckley, critic. "Progress," semi-weekly, W. Guy Sensenbach, critic. "Press," weekly, W. R. Flad, critic....**Hotels**—Osborne, $1.50 single, $1.25 double. Central, $2 single, $1.50 double....Publisher of programme—Freeland Press.

PENNSYLVANIA.—Continued.

GALETON—Pop., 5,000. **Main Street Theatre.** J. L. White, mgr. and bus. mgr. S. c., 900. Admission according to show. Illum., gas. Width prosc. opening, 38 ft. Height prosc. opening, 16½ ft. Depth footlights to back-wall, 30 ft. Distance curtain line to footlights, 1½ ft. Between side walls, 70 ft. Distance between fly girders, 22 ft. 6 in. Height of grooves, 16 ft 8 in. Number of grooves, 4. Depth, under stage, nothing. Number of traps, none. No scene room. Theatre on ground floor. J. L. White, bill-poster. Printing required, 50 tack cards, 25 banners, 30 window sheets. Room for 1,100 sheets of paper. Bill according to attraction. Window work, 50 ½-sheets, 40 1-sheets, 1,500 to 2,000 heralds, 1,000 tonights. Transfer Co., H. L. Ordway. Express, American. Dr. Brown, physician. W. G. Kline, lawyer....**Newspapers**—"Democrat," "Leader-Despatch."....**Hotels**—Imperial, $1.50. Central, $1.50. Close to theatre....**Railroad**—B. & S. R. R. Accommodations good....Publisher of programme—Democrat.

GILLERTON—Pop., 1,900. **Mahoney's Hall.** Timothy Mahoney, mgr. Illum., oil and elec. Hall on second floor....**Hotel**—Mahoney Bros., $1.50, $1.... **Railroad**—Philadelphia & Reading.

GIRARDVILLE—Pop., 6,000. **Girard Opera House.** E. J. O'Donnell, mgr. and bus. mgr. S. c., 1,000. Prices as set forth in contract. Illum., gas and elec. Heated by steam. Electric appliances in Opera House. Width prosc. opening, 28 ft. Height, 21 ft. Footlights to back wall, 31 ft. Curtain line to footlights, 3 ft. Distance between fly girders, 35 ft. 4 grooves. Depth under stage, 8 ft. Distance between side walls, 60 ft. Height of grooves, 15 ft. Height to rigging loft, 38 ft. 3 traps, 2 front and 1 back. Scene room. Theatre on first floor. Orchestra, pianist. Bill-posting and prop. under direction of res. mgr. Printing required, 8 stands, 38 3-sheets, 75 1-sheets, 150 ½-sheets. Dates should read, Girard Opera House, Girardville. House, bill-posters....**Newspapers**—"Press and Times," weekly. "The Leader," weekly....**Hotels**—Grant House, $1.25 single, $1 double. American House, Harrison House, same terms....**Railroads**—Philadelphia & Reading. Lehigh Valley. Electric street railway, central, reaching 65,000 people. Transfer, Lafferty.

GREAT BEND—Pop., 3,500. **Kisler Opera House.** W. M. Kisler, mgr. Theatre out of commission.

GREENSBURG—Pop., 20,000. **St. Clair Theatre.** Frank Good, mgr. S. c., 1,398. Prices, 25c., $1. Illum., elec. Volt., 110. Amp., 60 cycles. Alternating. Width prosc. opening, 34 ft. Height, 30 ft. Footlights to back wall, 42 ft. Curtain line to footlights, 4 ft. Distance between side walls, 65 ft. Between fly girders, 45 ft. Height to rigging loft, 72 ft. Height to fly gallery, 36 ft. 3 traps. Geo. Muncie, prop. man. 6 in orchestra. Gardner, leader of orchestra. Printing required, 12 stands, 40 3-sheets, 100 lithos. Greensburg Bill-Posting Co., bill-poster. Transfer, Jos. Shontz. Dates should read, St. Clair Theatre....**Newspapers**—"Press," E. Creamer; "Tribune," C. Allen; "Star," J. K. Clarke; "Review," D. J. Berry....**Hotels**—Null House, $1.25 and $1.50; Fisher House, $2; Zimmerman House, $2; Stark, $2 and $1.50; Cope, $2 and $1.50; Monahan, $2 and $1.75; Andrews, $1; Keystone, $1.50, $2....**Railroad**—Penn., Hawk, agt.

GREENVILLE—Pop., 8,500. **Laird Opera House.** M. Henlein, mgr. S. c., orchestra, 300; orchestra circle, 174; balcony, 112; gallery, 400. Prices 25c. to $1. Illum., gas and elec. Volt., 110. Width prosc. opening, 34 ft. Height, 20 ft. Depth footlights to back wall, 35 ft. No grooves. Distance curtain line to footlights, 3 ft. Between side walls, 60 ft. Distance between fly girders, 40 ft. Height to rigging loft, 55 ft. Depth under stage, 3 ft. 2 traps. Theatre on second floor. Troy Spier, stage carp. and bill-poster. Printing required, 7 stands, 12 3-sheets, 50 1-sheets and 50 ½-sheets. Dates to read, Laird Opera House, Greenville....**Newspapers**—"News," "Progress" and "Argus," weeklies. "Record," daily. "News," semi-weekly....**Hotels**—National, $1.50, $2, $2.50, single and double. Arlington, $2, single and double. Hotel Spier, $2, single and double. Penn., $1.50 single, $1 double. McFarland, $1, single and double. Jones House, $1, single and double.... **Railroads**—Erie, Pennsylvania Lines, Pittsburg, Bessemer and Lake Erie, L. S. & M. S. Transfer Co., Ray McClimans. Express offices, Adams and Wells-Fargo. Dr. Martin, physician. A. F. Henlein, lawyer.

PENNSYLVANIA.—Continued.

HALLSTEAD and **GREAT BEND**—Pop., 6,000. **Hallstead Opera House.** John E. Clune, mgr. S. c., orchestra, 300; balcony, 200; gallery, 100. Illum., elec. Width prosc. opening, 26 ft. Height, 28 ft. Depth, footlights to back wall, 32 ft. Curtain line to footlights, 2 ft. Between side walls, 40 ft. Height of grooves, 18 ft. Theatre on ground floor. Member of town bill-posting plant. Printing required, 6 stands, 4x8, 20 3-sheets, 50 1-sheets, 50 ½-sheets, 1,000 heralds. Dates read, Hallstead Opera House....**Hotel**—Mitchell House, $2 and $1.50 single, $1.25 double....**Railroads**—D., L. & W. and Erie R. R.

HANOVER—Pop., 6,000. **Opera House.** Harry C. Naill, lessee and mgr. S. c., 675. Prices, 25c., 35c., 50c. Illum., elec. Volt., 100. System, alternating. Prosc. opening, 30 ft. Height, 20 ft. Footlights to back wall, 38 ft. Curtain line to footlights, 6 ft. Distance between side walls, 58 ft. Between fly girders, 20 ft. Height to rigging loft, 40 ft. 1 trap. 4 pairs of grooves. Height, 16 ft. May be taken up flush with fly gallery. 1 bridge. No scene room. Theatre on second floor. D. S. Emlet, stage carpenter. Orchestra, Opera House. Printing required, 6 stands, 15 3-sheets, 25 1-sheets, 25 ½-sheets. S. Beard, bill-poster. Dates to read, Opera House, Hanover. Transfer Co., Hanover Transfer Co. Express, Adams. H. M. Alleman, physician. C. E. Ehrehart, lawyer....**Newspapers**—"Record-Herald" and "Daily Record," both daily....**Hotels**—Central, $2, $1.50. Hanover, $1.50, $1.25....**Railroad**—N. C., W. M.....Publisher of programme—M. W. Naill.

HARRISBURG—Pop., 85,000. **Lyceum Theatre.** Reis & Appell, owners. M. Reis, mgr. Joseph Frank, local mgr. Harry Wilson, stage carp. S. c., 1,732. Illum., gas and elec. Volt., 110, direct. Width prosc. opening, 34 ft. Height, 29 ft. Footlights to back wall, 37½ ft. Curtain line to footlights, 2½ ft. Distance between side walls, 75 ft. Between fly girders, 58 ft. Height to rigging loft, 65 ft. To fly gallery, 29 ft. Depth under stage, 9 ft. No grooves. No scene room. Theatre on ground floor. 7 in orchestra. Printing required, 12 stands, 2 extra 8-sheets, 46 3-sheets, 100 1-sheets, 100 ½-sheets. Appel Bill-Posting Co., bill-posters. Dates should read Lyceum Theatre. Transfer Co., J. M. Neeley. Express Cos., U. S. and Adams....**Newspapers**—"Patriot," daily, H. G. Fenno. "Telegraph," daily, Wellington Jones. "Independent," daily, D. M. Gilbert.... **Hotels**—Lochiel, $2.50 to $4. Commonwealth, $3. Bolton, $2.50. Columbus, $1.50. State Capital, $1, $1.50....**Railroads**—Penn. Philadelphia & Reading. Transfer Co., J. M. Neely, agt.

HASTINGS—Pop. to draw from, 22,000. **Hastings Opera House.** John Sibert, lessee and mgr. S. c., 1,000. Width prosc. opening, 20x30 ft. Height, 48 ft. Distance, curtain line to footlights, 3 ft. Height grooves from stage, 16 ft. Stage to rigging loft, 48 ft. 5 sets grooves. Depth under stage, 10 ft. 2 traps, located center. Grooves can be taken up flush with fly gallery. Theatre on ground floor. Printing required, 1 stand, 4x8, 3 stands, 4x6, 2 stands, 4x5, 3 8-sheets, 20 3-sheets, 80 lithos, 1,000 heralds. Dates to read, Hastings Opera House. Earl Maley, bill-poster....**Newspapers**—"Hastings North Cambria News," "Paton Courier," "Carrolltown News," weekly....**Hotels**—Susquehanna, $1.50. New Central, $2. Hastings, $1.50. Park House, $1.50....**Railroads**—P. R. R., A. G. Neff, agt. Express, Adams. D. S. Rice, physician. Transfer Co., Jack Simemburger....Publisher of programme—A. J. Honk.

HAWLEY—Pop., 5,000. **Standard Opera House.** E. V. Murray, mgr. and bus. mgr. S. c., 600. Prices, 25c. to 50c. Illum., elec. Width prosc. opening, 20 ft. Height, 14 ft. Depth footlights to back wall, 20 ft. Distance curtain line to footlights, 2 ft. Distance between side walls, 36 ft. Height grooves from stage, 14 ft. Stage to rigging loft, 16 ft. 4 grooves. Depth under stage, 4 ft. 1 trap, located right. Theatre on second floor. Lem H. Lemphert, scenic artist. Chas. Lang, leader of orchestra. 6 in orchestra. Printing required, 2 stands, 15 3-sheets, 75 lithos, 100 ½-sheets. Dates read, Standard Opera House. House, bill-poster....**Newspaper**—"Times," Friday....**Hotels**—Reafler House, Farmers' Exchange, Cottage and Wayne County, $1....**Railroads**—Erie R. R., Erie & Wyoming, M. J. McAndrew, agt. Transfer, Joe Murray.

HAZELTON—Pop., 24,294, with 40,000 surrounding. **Grand Opera House.** Nixon & Zimmerman, lessees and mgrs. S. c., 1,038. Illum., gas and elec. Volt.,

PENNSYLVANIA.—Continued.

110. System, Edison. Width prosc. opening, 34 ft. Height, 24 ft. Depth footlights to back wall, 33 ft. Curtain line to footlights, 3 ft. Between side walls, 60 ft. Between fly girders, 38 ft. Stage to rigging loft, 51 ft. Depth under stage, 10 ft. Theatre on ground floor. 5 in orchestra. Printing required, 8 stands, 4 8-sheets, 25 3-sheets, 50 1-sheets, 50 ½-sheets, 2,000 heralds. Dates read, Grand Opera House, Hazelton....**Newspapers**—"Standard," daily. "Speaker," daily. "Sentinel," daily....**Hotels**—Central, $2 and $2.50. Hazelton, $1.50 and $2. Valley, $1.50 and $2. Washington, $1.25 and $1.50. Liberty, $1. Mansion, $1. Maple Cottage, $1....**Railroads**—Penn. Lehigh Valley. Wilkesbarre & Hazelton (third rail). Express offices, Adams and U. S. For time and terms, address Julius Cahn, Empire Theatre, New York.

HOUTZDALE—Pop., including suburbs, about 12,000. **Houtzdale Opera House.** W. C. Langsford, booking mgr. C. Allen, house mgr. A. H. Rumberger, ticket seller. John Mills, stage mgr. S. T. Henderson, treasurer. Robert Love, bill-poster. S. c., 1,200. Regular prices, 25c., 35c., 50c. Illum., elec. and gas. width prosc. opening, 35 ft. Height to grooves, 16 ft. Curtain line to footlights, 3 ft. Distance between side walls, 65 ft. Footlights to back wall, 33 ft. 3 sets grooves. Depth under stage, 7 ft. Stage and rigging loft, 28 ft. Printing required, 7 stands, 20 3-sheets, 125 lithos., 2,000 heralds. Dates and all printed matter to read Houtzdale Opera House.

INDIANA—Pop., 7,000. **Library Hall.** Henry Hall, mgr. Wall to wall, 60 ft. Depth, 40 ft. front to back of stage. Depth under stage, 4 ft. 1 trap. Prosc., 12x27 ft. Height, 20 ft. to rigging. 7 grooves. 10 sets Sosman & Landis scenes. 7 dressing rooms opening off stage. Printing required, 2 stands 9x4, 2 stands, 6x4, 2 stands, 4x4, 1 stand, 3x3, 1 8-sheet, 15 3-sheets, 30 1-sheets, 30 ½-sheets, 1,000 heralds, 1,000 to-nights, 50 window cards....**Newspapers**—"Gazette," daily and weekly. "Progress," weekly. "Times," weekly. "Messenger," weekly.... **Hotels**—The Moore, $2, $2.50, $3. Clawson House, $1. Central House, $1.... **Railroads**—B. R. & P. P. R. R. Express Cos.. Adams and American.

IRWIN—Pop., 10,000. **Irwin Opera House.** H. L. Meeshoff, mgr. S. c., 827. Prices, 25c., 35c., 75c. Illum., elec. and gas. Volt., 100. Prosc. opening, 22 ft. Height, 20 ft. Footlights to back wall, 24 ft. Distance between side walls, 50 ft. Height to rigging loft, 27 ft. 2 traps. Depth under stage, 10 ft. 5 grooves. Height, 14 ft. May be taken up flush with fly gallery. No scene room. Theatre on second floor. Printing required, 6 stands, 25 3-sheets, 75 1-sheets, 75 ½-sheets. Dates should read, Irwin Opera House. Transfer, Irwin. Express, Adams. C. E. Taylor, physician. Bert Snowley, lawyer....**Newspapers**—Daily, "Morning Star." Weekly, "Standard Republican."....**Hotels**—Brunswick, $2. Crescent, $1.50. Irwin, $1.50....**Railroad**—P. B., J. Welty.

JEANNETTE—Pop., 10,000. **Byers' Theatre.** F. H. Byers, mgr. S. c., 1,000. Prices, 25c. to 75c. George Bowman, stage carpenter. Illum., elec. Jeannette Elec. Light Co., elects. Width prosc. opening, 28 ft. Height, 19½ ft. Depth footlights to back wall, 24 ft. Curtain line to footlights, 3½ ft. Between side walls, 60 ft. Between fly girders, 50 ft. Grooves from stage, 18 ft. Stage to rigging loft, 19 ft. 4 sets grooves. Depth under stage, 4 ft. 3 traps, located centre, right, left. Grooves can be taken up flush with fly gallery. Theatre on ground floor. George Bowman, prop. man. Printing required, 4 stands 6x4, and 2 2x4, 30 3-sheets, 100 1-sheets, ½-sheet pictorials. Dates read, Byers' Theatre. George Bowman, bill-poster....**Newspapers**—"Jeannette Dispatch," weekly. "Journal."....**Hotels**—Jeannette, Columbia, Marion and McKee, $1 to $1.50....**Railroad**—Penn. R. R., J. F. Mull, agt. A. L. Bethune's Livery, Jeannette, Pa. For time and terms, address Julius Cahn, Empire Theatre, New York.

JENKINTOWN—Pop., 3,000. **Masonic Hall.** A. C. Heritage, M. D., sec. S. c., 400. Width prosc. opening, 18 ft. Height, 11 ft. Depth footlights to back wall, 12 ft. Distance curtain line to footlights, 1 ft. Theatre on second floor.... **Newspaper**—"Times-Chronicle."....**Hotels**—Cottman House, Smith's Hotel.... **Railroad**—Reading, Curry, agt. Transfer, Richardson's Express. Express, U. S. and Luken's Express. L. S. Walton, F. S. Wilson, W. A. Cross, Sumner Cross, B. Peters, J. H. Ervin, W. Jameson, A. C. Heritage, physicians.

PENNSYLVANIA.—Continued.

JERMYN—Pop., 3,000. **Assembly Opera House.** Geo. Edmunds, mgr. S. c., 800. Prices, 25c. and 35c. Illum., elec. Width prosc. opening, 21 ft. Height, 15 ft. Depth footlights to back wall, 15 ft. Between side walls, 44 ft. Stage to rigging lot, 13 ft. Depth under stage, 3 ft. Theatre on second floor. Dates read, Jermyn Assembly Opera House....**Newspaper**—"Press," Saturday.... **Hotels**—Windsor (next door to Opera House), St. George and Avery.... **Railroads**—D. & H., W. R. Dodson, agt. N. Y., O. & W., R. Wheeler, agt.

JERSEY SHORE—Pop., 7,500. **Jersey Shore Opera House.** L. H. Willard, mgr. and bus. mgr. S. c., orchestra, 450; balcony, 250; gallery, 100. Prices, orchestra, 50c. to $1; balcony, 25c. to 50c.; gallery, 25c. Illum., gas and elec. Volt., 110. System, alternating. Rob. Shadle, elect. Width prosc. opening, 28 ft. Height, 15 ft. Depth, footlights to back wall, 28 ft. Distance, curtain line to footlights, 3 ft. Between side walls, 50 ft. Adjustable grooves. Height to rigging loft, 35 ft. Depth under stage, 4 ft. 3 traps, located center, front and back and side. Height to fly gallery, 22 ft. 2 bridges, located in 2 and 6. Scene room. Theatre on second floor. A new set of scenery. 6 in orchestra. H. Hamler, bill-poster. Printing required, 2 stands, 8x4, 15 3-sheets, 20 1-sheets, 50 ½-sheets. Dates to read, Jersey Shore Opera House. Transfer Co., Brown. Express offices, Adams and American. Dr. Mench, physician. Mr. Brickes, lawyer....**Newspapers**—"Herald," "Williamsport Sun" and "Evening News," daily. "Vidette" and "Ovel Ledger," weekly. "Grit," Sunday....**Hotels**—Gamble, $1.50 to $2. Allegheny, $1 to $1.50. Crawford, $1 to $1.25. Broadway, $1 to $1.50. Dunkle, $1 to $2....**Railroads**—New York Central. Fall Brook. Philadelphia & Reading connections. Philadelphia & Erie....Publishers of programme—Herald Co.

JOHNSONBURG—Pop., 6,000. 10,000 to draw from. **Armstrong Opera House.** Johnsonburg Amusement Co., mgrs. S. c., 1,002. Illum., elec. 110 volts, direct. Width of prosc. opening, 30 ft. Height, 26 ft. Depth back wall to footlights, 33 ft. Between side walls, 66 ft. Between fly girders, 44 ft. Stage to rigging loft, 42 ft. Sash scenery. Depth under stage, 10 ft. 1 trap, right, between second and third entrance.. Theatre on ground floor. Printing required, 10 stands, 30 3-sheets, 50 1-sheets, 50 ½-sheets. House, bill-poster ....**Newspapers**—"Breeze," W. A. McClure, editor. "Press," A. H. Gregory, editor....**Hotels**—Armstrong, $2; professional, $1.50, $1.25. Johnsonburg House, $1.50, $1.25....**Railroads**—P. & E., C. C. Davidson, agt. B., R. & P., A. V. Kellar, agt. Erie, Martin Garrity, agt. Express, Adams, American and Wells-Fargo. W. R. Palmer, physician. A. W. Morningstar, attorney. Armstrong Dray Line.

JOHNSTOWN—Pop., 50,000...**Cambria Theatre.** Scherer & Kelly, proprs. H. W. Scherer, bus. mgr. S. c., 1,518. Illum., gas and elec. Volt., 110. System, direct. R. Wilson, elect. Width prosc. opening, 32 ft. Height, 28 ft. Depth, footlights to back wall, 39 ft. Distance, curtain line to footlights, 4 ft. Distance between side walls, 62 ft. Between fly girders, 48 ft. Stage to rigging loft, 56 ft. Depth under stage, 9 ft. No grooves. Theatre on first floor. A. J. Wetzel, leader of orchestra. 8 in orchestra. Printing required, 10 stands, 40 3-sheets, 200 1-sheets, 200 ½-sheets. Johnstown Bill-Posting Co., bill-posters. Ralph Briney, carpenter and prop. man. Dr. Lowman, physician. F. P. Martin, lawyer.... **Newspapers**—"Tribune," daily, A. H. Walters. "Democrat," daily, W. W. Bailey. "Journal," daily, B. J. Kaylor. "Freie Presse," weekly....**Hotels**—Crystal, European, $1 up. Merchants', $2 to $2.50. Capital, $2. Keystone, $1.25, $1. Vendome, $1.25, $1....**Railroads**—P. R. R., F. S. Deckert, agt. B. & O., R. Berkehile, agt. Transfer Co., Hoffman Transfer, Lincoln street, Johnstown. Express offices, Adams and U. S....Publisher of programme—Verne Reynolds, Cambria Theatre. For time and terms, address Julius Cahn, Empire Theatre, New York City.

KANE—Pop., 10,000. Drawing, 20,000. **Temple Theatre.** Temple Theatre Co., owners. H. W. Sweely, mgr. and treas. S. c., 900. Prices according to the attraction. Illum., elec. and gas. Volt., 220. Width prosc. opening, 35 ft. Height, 35 ft. Depth, footlights to back wall, 38 ft. Curtain line to footlights, 4 ft. Between side walls, 68 ft. Height to fly gallery, 24 feet. Between fly galleries, 43 ft. Full set of traps. Height to rigging loft, 50 ft. Theatre on ground floor. 8 in orchestra. G. D. Jaxon, bill-poster. Printing required, 7 stands, 20

3-sheets, 25 1-sheets and 100 lithos., 5 8-sheets, 3,000 small matter. Dates to read, Temple Theatre. Transfer Co., J. H. Tew. Express, Adams and U. S., Amer., Wells-Fargo....**Newspaper**—"Republican," daily....**Hotels**—Fleming, $2. Griffien, $2. Lamont, $1.50, $1.25. Reavelly, $1.25, $1. Centennial, $1.25, $1. Kane House, $1.25, $1. St. Elmo, $1.25, $1. Windsor, $1.25, $1.50....**Railroads**—Philadelphia & Erie, Pittsburg & Western, B. B. & K....Publisher of programme—"Republican." N. B.—Monthly pay roll $300,000 for Glass Works. Kane is the largest window glass manufacturing city in the world.

LANCASTER—Pop., 50,000. **The New Fulton Opera House.** C. A. Yecker, mgr. S. c., 1,500. Prices, 25c. to $1. Illum., elec. Volt., 110. Amperes, 150. System, Edison. P. Schaum, elec. I. B. Rinehart, stage carp. Width prosc. opening, 33 ft. Height, 28 ft. Depth, footlights to back wall, 40 ft. Distance curtain line to footlights, 2 ft. Distance between side walls, 54 ft. Distance between fly girders, 45 ft. Stage to rigging loft, 60 ft. Depth under stage, 12 ft. 5 traps, located front and back and sides. 1 bridge, located rear. Theatre on ground floor. Christian Burger, leader of orchestra. 7 in orchestra. John St. Clair, prop. man. Printing required, 9 stands, 50 3-sheets, 250 lithos, 5,000 couriers. Dates read, The New Fulton Opera House. John Royer, bill-poster. For time and terms address Julius Cahn, Empire Theatre, New York City....**Newspapers**—"New Era," "Intelligencer," "Examiner," daily....**Hotels**—Stevens House, $3, $2.50. Imperial, $2. Wheatland, $2.50 and $3. Realty Hotel, $1 and $1.25. Kendig, $1 and $1.25. American House, $1.50, $2. Opera House Hotel, $1 and $1.25....**Railroads**—Penn., W. Hambright, agt. P. & R., W. Ziegler, agt. L. A. Rauch, Transfer Co. Express, Adams and U. S. H. E. Muhlenberg, physician. J. A. Coyle, attorney. Miss L. McFalls, typewriting....Publisher of programme—C. A. Yecker.

LANSFORD—Pop., 7,000, drawing from 20,000 more. **Lansford Opera House.** B. F. Sharpe, mgr. S. c., 850. Prices, 25c., 35c., 50c., 75c. Illum., elec. Volt., 104. Evans Whilden, elect. House heated by steam. Prosc. opening, 30 ft. Height, 18 ft. Footlights to back wall, 28 ft. Curtain line to footlights, 3 ft. Distance between side walls, 60 ft. Between fly girders, 43 ft. New remodeled grooves. Height to rigging loft, 30 ft. To fly gallery, 18 ft. 1 trap. Depth under stage, 8 ft. 1 bridge. No scene room. 5 dressing rooms under stage. Theatre on second floor. Frank Ochenfeldt, prop. man. Ed. Mundy, leader of orchestra. Printing required, 5 stands, 6x4, 5 8-sheets, 10 3-sheets, 100 lithos, 2,500 heralds. J. E. Davis, bill-poster. Dates should read, Lansford Opera House. Transfer Co., J. E. Davis; scenery $5 per load; baggage, 25c. Express, Lansford. A. F. Denlinger, physician. L. S. Scott, lawyer....**Newspapers**—"Courier," evening. "Leader" and "Defense," weekly....**Hotels**—American, $1.50, $1.25. Lansford, $1.50, $1.25. Commercial, $2. Mansion, $1.50, $1.25. Valley, $1.50, $1.25....**Railroad**—Cent. of N. J., T. J. Davis and H. E. Ruke....Publisher of programme—Leader.

LATROBE—Pop., 12,000. By including suburban towns, connected by the street cars, population of 25,000 to draw from. **Showalter Theatre.** Will A. Showalter, mgr. S. c., 1,035. Prices, 25c. to $1.50. Volt., 110. System, alternating. Amperes, 150. John Flowers, elect. Prosc. opening, 28 ft. Height, 30 ft. Footlights to back wall, 32½ ft. Curtain line to footlights, 3 ft. Distance between side walls, 47 ft. Between fly girders, 44 ft. Height to rigging loft, 51 ft. To fly gallery, 23 ft. 4 traps. Depth under stage, 10 ft. No grooves. 2 bridges. Scene room. Theatre on second floor. Scenic artist, W. F. Wise. Chas. Everett, stage carpenter. Thos. McCreary, prop. man. 8 in orchestra. Prof. Carl Gardner, leader. Printing required, 11 stands, 15 3-sheets, 25 1-sheets, 125 ½-sheets, 10 8-sheets, 1,500 heralds. Latrobe Bill-posting Co., bill-posters. Dates should read, Showalter New Theatre. Transfer Co., Jno. Flowers. Express, Adams. H. E. McAfoose, physician. Jas. B. Weaver, lawyer....**Newspapers**—"Bulletin," daily, Will Metzgar. "Advance," daily, Craig McFadyen.... **Hotels**—Mahaney, $2. Miller, $2, $1.50. Parker, $2, $1.50. Hill, $1.50, $1.25. Union, $1.25, $1. Maier, $1....**Railroads**—Penn., Geo. H. Adams. Ligonier Valley, Geo. Senft....Publisher of programme—Advance.

PENNSYLVANIA.—Continued.

LEBANON—Pop., 25,000. **Fisher Academy of Music.** J. M. Neely, lessee and mgr. Geo. T. Spang, res. mgr. S. c., 1,654. Illum., gas and elec. Edison system. Volt., 110. Direct. Stage dimensions:—Width prosc. opening, 33 ft. Height, 30½ ft. Footlights to back wall, 40 ft. Curtain line to footlights, 3 ft. Distance between girders, 45 ft. Depth under stage, 8 ft. Distance between side walls, 68 ft. Height to rigging loft, 65 ft. 3 traps, 1 centre, 2 in front entrance. 1 bridge in fourth entrance. Theatre on first floor. Printing required, 9 stands, 35 3-sheets, 150 lithos. Express, Adams and U. S. D. Gerberich, physician.... **Newspapers**—"Daily News." "Report," afternoon. "Daily Times," morning.... **Hotels**—Eagle, $2. Palace, $1, $1.25. Valley, $1.75, $2. Savoy, $1.25, $1.50.... **Railroads**—Penn. Phila. & R....Publishers of programme—Wegley & Co.

LEHIGHTON—Drawing pop., 10,000. **Opera House.** A. Bayer, mgr. S. c., 750. Prices, 25c., 35c., 50c. Illum., elec., alternating current. Volt., 110. Prosc. opening, 22 ft. Height, 18 ft. Footlights to back wall, 26 ft. Curtain line to footlights, 2 ft. Distance between side walls, 40 ft. Between fly girders, 18 ft. Depth under stage, 6½ ft. Theatre on second floor. Printing required, 7 stands, 2 8x4, 4 2x4, 1 6x4, 12 3-sheets, 150 lithos, asst. sizes, 50 1-sheets for boards, 4,000 heralds. D. A. Horn, bill-poster. Dates should read, Lehighton Opera House. Transfer Co., J. F. Hottenstein. Express Co., U. S. W. W. Reber, physician. P. M. Graul, attorney....**Newspapers**—"Evening Leader," daily. "Press," weekly. "Carbon Advocate"....**Hotels**—Mansion, $1.25, $1. Carbon, $1.25, $1. Exchange, $1.25, $1. Valley, $1.25, $1....**Railroads**—Lehigh Valley, Cent. of N. J....Publisher of programme—Carbon Advocate.

LEWISBURG—Pop., 5,000; drawing pop., 20,000. Seat of Bucknell University. Student enrollment over 1,000. **Opera House.** H. Eyer Spyker, mgr. T. D. Baker, press agt. S. c., 1,000. Prices, 25c. to $1.50. Illum., gas and elec. Width of prosc. opening, 34 ft. Height, 25 ft. Footlights to back wall, 43 ft. Distance from curtain line to footlights, 3 ft. Between side walls, 60 ft. Distance between fly girders, 48 ft. Stage to rigging loft, 55 ft. To fly galleries, 25 ft. No grooves. Depth under stage, 10 ft. 3 traps, 1 on each side, 1 in 3. 1 bridge in third entrance, width of stage. Theatre on second floor. Wise, scenic artist. McPherson, prop. man. Wm. De Frain, stage carpenter. Prof. A. D. Miller, orchestra leader. 5 and 6 in orchestra. Printing required, 5 stands, 20 3-sheets, 120 lithos. All dates should read, Lewisburg Opera House. Dr. Thornton, physician. Leiser, lawyer....**Newspapers**—"Saturday News" and "Journal," weekly, Thursday.... **Hotels**—Cameron House, $1.50, $2. Baker House, $2. Union Hotel, $1.25.... **Railroads**—Reading, Weidenhamer, agt. Pennsylvania, C. Kelly, agt. M. A. McLaughlin, typewriter. Express offices, Adams and U. S. Bill-posting and transfer under control of house....Publisher of programme—Journal.

LEWISTOWN—Pop., 8,000. **Temple Opera House.** J. L. McKinney, mgr. S. c., 850. Prices, 25c. to 75c. Illum., gas and elec. Wm. Gruber, stage carp. Depth footlights to back wall, 29 ft. Distance between walls, 46 ft. Height of grooves from stage, 17 ft. Depth under stage, 4 ft. 5 traps. Grooves can be taken up flush with fly gallery. Wm. Gruber, bill-poster. Amount of printing required, 7 stands, 12 3-sheets, 25 1-sheets and 75 ½-sheets. Dates to read, Temple Opera House....**Newspapers**—"Daily Sentinel." "Free Press," weekly. "Gazette," weekly....**Hotels**—St. Charles, Davis and Farmers' House, $1.50 and $1. Coleman House, $2. National, $2. Miller House, $2 and $1.50....**Railroad**—P. R. R., T. F. McCoy, agt. Transfer Co., Lewiston Trolley Co.

LEECHBURG—Pop., 6,000. **Opera House.** C. F. Fox, mgr. Illum., elec. Volt., 110. Width prosc. opening, 36 ft. Height, 26 ft. Depth footlights to back wall, 30 ft. Distance curtain line to footlights, 28 ft. Between side walls, 58 ft. Distance between fly girders, 58 ft. Height to rigging loft, 30 ft. Printing required, 5 stands, 18 3-sheets, 40 1-sheets, 45 ½-sheets. Express, Adams.... **Newspapers**—"Advance," weekly. "New Record," weekly....**Hotels**—New National, $1.50 single, $1.25 double. Central, $1.50 single, $1.25 double....**Railroad**—West. Penn., branch of Penn. R. R.

LILLY—Pop., 2,000. **Fletcher's Opera House.** F. C. George, mgr. S. c., 500. Width prosc. opening, 20 ft. Height, 12 ft. Depth footlights to back wall, 20 ft.

PENNSYLVANIA.—Continued.

Distance curtain line to footlights, 3½ ft. Distance between side walls, 42 ft. Distance between fly girders, 30 ft. Height grooves from stage, 14 ft. Stage to rigging loft, 18 ft. 9 grooves. Grooves can be taken up flush with fly gallery. Theatre on second floor. Printing required, 4 stands, 50 3-sheets, 100 1-sheets, 100 ½-sheets. C. H. Brown, bill-poster....**Newspaper**—"Signal," weekly, Friday....**Hotels**—Washington, Lilly....**Railroad**—P. R. R., J. H. Connell, agt.

LOCK HAVEN—Pop., 8,500 to 9,500. **Opera House.** J. H. Mussina, mgr. S. c., 900. Illum., gas and elec. Volt., 104. Amp., 104. S. Rhoe, elect. Width prosc. opening, 34 ft. Height, 28 ft. Depth, footlights to back wall, 28 ft. Distance curtain line to footlights, 5 ft. Distance between side walls, 48 ft. No grooves. Stage to rigging loft, 52 ft. Depth under stage, 4 ft. 3 traps, located front and on each side. Printing required, 6 stands, 15 3-sheets, 150 1-sheets, and ½-sheets. Mgr., bill-poster....**Newspapers**—"Daily Democrat." "Evening Express," daily, Frank Kinsloe. "Clinton Democrat," weekly. "Clinton Republican," weekly....**Hotels**—Fallon House, $2. Irvin House, $1.25 and $1.50. Hotel Keller, $1.25 and $1....**Railroads**—Penn., Jno. T. Gifford, agt. Bald Eagle Valley (controlled by P. R. R.), Jno. T. Gifford, agt. Beech Creek, V. W. Harris, agt. Transfer in charge of mgr. Express, Adams and Am. F. P. Ball, physician. R. B. McCormick, attorney.

MAHANOY CITY—Pop., 17,000. Drawing pop., 30,000, within a radius of 3 miles. **Kaier's Grand Opera House.** J. J. Quirk, mgr. S. c., 1,200. Illum., gas and elec. House owns electric plant. Volt., 110. Amp., 1,500. System, direct. W. Haldeman, elect. Width prosc. opening, 36 ft. Height, 36 ft. Depth footlights to back wall, 35 ft. Distance curtain line to footlights, 2 ft. Distance between side walls, 70 ft. No grooves. Distance between fly girders, 45 ft. Stage to rigging loft, 67 ft. Depth under stage, 10 ft. Sectional bridge, bridge-sink. 2 quarter traps, located 1, 2, 3, 4. Theatre on ground floor. Printing required, 12 stands, 30 3-sheets, 100 1-sheets, 150 ½-sheets, 5,000 heralds. Bill-posting and transfer under mgr. For time and terms, address Julius Cahn, Empire Theatre, New York City.

Family Theatre. Penn Theatre Co., lessees. S. c., 1,250. Illum., gas and elec. Volt., 110. Amp., 300. T. & R. system. Thos. Marsden, elect. Stage dimensions:—Width prosc. opening, 34 ft. Height, 36 ft. Footlights to back wall, 83 ft. Curtain line to footlights, 5 ft. Distance between fly girders, 42 ft. Depth under stage, 8 ft. Distance between side walls, 48 ft. Height to rigging loft, 63 ft. 3 traps, centre, front, back. Sectional bridges. Henry Bollinger, prop. man. Harry Hersker, stage carpenter. Printing required, 6 stands, 35 3-sheets, 150 1-sheets, 160 ½-lithos. Dates read, Family Theatre, Mahanoy City, Pa.... **Newspapers**—"American," daily, Thos. Joyce. "Record," daily, Thos. O'Connor....**Hotels**—Mansion House, $1.50 and $2. Kaier House, $1.50 and $2. Central Hotel, $1.25, $1.50. Pennsylvania Hotel, $1.25, $1.50....**Railroads**—P. & R., M. T. O'Connor, agt. L. V., James Madenfort, agt. Two electric roads to all surrounding towns. Express, Adams and U. S. Dr. Bissell, attorney....Publisher of programme—Mgr. Opera House.

MANSFIELD—Pop., 2,600. Good surrounding population to draw from. **Mansfield Opera House.** W. D. Husted, mgr. and bus. mgr. S. c., 750. Prices, 25c. to 75c. Illum., elec. Volt., 110. System, alternating. Jno. Hemmer, elect. Width prosc. opening, 24 ft. Height, 14 ft. Depth, footlights to back wall, 23 ft. 6 grooves, set. Distance curtain line to footlights, 6 ft. Distance between side walls, 48 ft. Depth under stage, 6¾ ft. 1 trap, center. Grooves can be taken up flush with fly gallery. Theatre on ground floor. 4 to 5 in orchestra. E. C. Saks, leader. Printing required, 4 stands, 10 3-sheets, 50 1-sheets, 25 ½-sheets, 1,000 heralds. Charles Dalrymple, prop. man. E. C. Campbell, stage carpenter. Campbell Adv. Co., bill-poster. Dates to read, Mansfield Opera House. Transfer Cos., H. Brace, A. R. Decker. Express office, Wells-Fargo & Co. F. C. Elliott, physician. F. W. Clark, lawyer....**Newspapers**—"Mansfield Advertiser," Wednesday. "Covington Sun," Thursday....**Hotel**—Hotel French, $1.25 single; $1 double....**Railroads**—Tioga Division Erie R. R. Co., J. E. Webster. D. P. A., Elmira, N. Y....Publisher of programme—W. D. Husted.

PENNSYLVANIA.—Continued.

MARIETTA—Pop., 5,000. **Central Hall.** W. J. Wike, mgr. S. c., 500. Theatre second floor. Printing required, 3 stands, 20 3-sheets, 50 1-sheets. Leonard R. Carroll, bill-poster....**Newspapers**—"Times" and "Register," weekly, Friday evening....**Hotels**—R. R. House, $1. X-Keys, $2. Marietta, $1....**Railroads**—P. R. R. Electric Road, Penn Traction Co., W. J. Wike, mgr. Transfer Co., Wm. Sultzbach.

MAUCH CHUNK—Pop., 10,000. **Opera House.** Robt. A. Heberling, mgr., bus. mgr. and press agt. Julius R. Heberling, treas. Illum., gas and elec. Volt., alternating current 110, direct current 220. House prices, 25c., 35c. and 50c., or otherwise, according to attraction. Width of prosc. opening, 28 ft. Height, 20 ft. Depth, footlights to back wall, 32 ft. Curtain line to footlights, 4 ft. Between side walls, 50 ft. Between fly girders, 32 ft. Grooves from stage, 18 ft., movable. 4 grooves. Depth under stage, 6 ft. 4 traps, located center. Open ends. Grooves can be taken up flush with fly gallery. Theatre on second floor. 6 dressing rooms. 2 prop. rooms. Frank Kauffman, leader of orchestra. 6 in orchestra. John C. Sandel, prop. man. Printing required, 4 stands, 2 8x4, 2 6x4, 20 3-sheets, 40 1-sheets, 80 ½-sheets. Dates to read, Mauch Chunk Opera House. Mauch Chunk Bill-Posting Assn., bill-posters....**Newspapers**—"Times," daily. "Gazette," weekly, Horace Keat. "News," daily. "Democrat," weekly, L. L. Rauch....**Hotels**—American, $2, $1.50. Central, $1.50, $1.25. Armbruster, $1.50, $1.25. Pennsylvania, $1. Mansion House, $1....**Railroads**—C. R. of N. J., H. O. Kern, agt. Lehigh Valley, A. E. Sheetz, agt. Transfer Co., J. H. Yaeger. Express, U. S. B. S. Erwin, physician. Robt. A. Heberling, attorney....Publisher of programme—Mauch Chunk Daily Times.

McKEESPORT—Pop., 45,000. **White's Opera House.** T. L. White, propr. Frank D. Hunter, mgr. S. c., 1,200. Illum., gas and elec. Volt., 110. System, alternating. Width prosc. opening, 39 ft. Height, 30 ft. Depth footlights to back wall, 40 ft. Distance curtain line to footlights, 3 ft. Distance between side walls, 60 ft. Distance between fly girders, 45 ft. Stage to rigging loft, 56 ft. Depth under stage, 12 ft. 3 traps. Theatre on second floor. Printing required, 8 stands, 35 3-sheets, 100 1-sheets, 200 ½-sheets. Tube City Bill-Posting Co., advt agts....**Newspapers**—"Herald," daily, J. W. Petty. "Times," daily, W. P. Abbot....**Hotels**—White, $1.50 and $1.25. Ringgold, $1.25 and $1. Clifton, $1.25 and $1....**Railroads**—Penn., Thos. E. Watt, agt. B. & O., W. E. Peters, agt. P. &. L. E., G. P. Hopkins, agt. Transfer, McKeesport. Express, Adams, American, U. S.....Publisher of programme—T. D. Hunter.

MEADVILLE—Pop., 15,000; within 45 minutes' trolley ride, 18,000. **Academy of Music.** E. A. Hempstead, propr. E. H. Norris, bus. mgr. S. c., 900. Width prosc. opening, 28 ft. Height, 26 ft. Footlights to back wall, 33 ft. Distance curtain line to footlights, 3 ft. Distance between side walls, 53 ft. Distance between fly girders, 43 ft. Height to fly gallery, 20 ft. Height stage to rigging loft, 48 ft. No grooves—modern stage throughout. Depth under stage, 7 ft. Three traps, located center, and right and left quarter traps. Theatre on the ground floor. Electric lights, Edison system. Volt., 110, direct. Printing required, 5 stands, 20 3-sheets, 50 1-sheets, 100 ½-sheets. Geo. Knox, bill-poster....**Newspapers**—"Morning Star," A. W. McCoy. "Morning Tribune," H. S. Phillips. "Evening Republican," Walter I. Bates. "Messenger," morning, R. X. Brown. "Journal," weekly, Edward H. Shartle....**Hotels**—Hotel Savoy, $2. Halsey, $2. Lafayette, $2.50 up. Gilles House, $1.50, $1.25. Kepler, European. Gable, $1.25, $1....**Railroads**—Erie, W. A. Sanders, agt. G. B. & L. E., R. A. Hayes, agt. Transfer Co., Philip Davenport. For time and terms, address Julius Cahn, Empire Theatre Building, New York City.

MEDIA—Pop., 4,000. **Gleave Hall.** John M. Jones, mgr. S. c., 600. Illum., gas. Footlights to back wall, 15 ft. Distance curtain line to footlights, 2 ft. Between fly girders, 15 ft. Theatre on second floor. Printing required, 3 stands, 3 3-sheets, 50 lithos....**Railroads**—P. W. B. and trolley line from Philadelphia and Chester.

MEYERSDALE—Pop., 7,000. **Grand Opera House.** J. Irvin Beals, mgr. S. c., 984. Prices, 25c. to $1. Illum., elec. Volt., 110, alternating. System, Gen-

eral Electric. Phil. Reich, elect. Width prosc. opening, 32 ft. Height, 22½ ft. Depth, footlights to back wall, 37½ ft. Distance, curtain line to footlights, 2 ft. 4 in. Between side walls, 65 ft. Distance between fly girders, 55 ft. No grooves. Lash stuff. Height to rigging loft, 47 ft. 10 in. Depth under stage, 7 ft. 1 trap, center stage. Height to fly gallery, 22 ft. Scene room. Theatre on second floor. P. Dodd Ackerman & Co., scenic artists. Sam Donges, prop. man. Q. Merrill, stage carpenter. Prof. Orandt, orchestra leader. 6 in orchestra. Chas. Daugherty, bill-poster. O. Allen, advt. agt. Printing required, 6 stands, 20 3-sheets, 75 1-sheets, 50 ½-sheets. Dates to read, Grand Opera House. Transfer Co., Dave Cramer. Express office, U. S. Dr. McKinley, physician. W. Rupple, lawyer.... **Newspapers**—"Republican" and "Commercial," Thursday, weeklies....**Hotels**—Hotel Union, $2. Colonial, $2 and $2.50. Slicer Hotel, $2. Keystone, $1.50. American House, $1. Hotel Klare, $2....**Railroad**—B. & O., Pittsburg Div.... Publishers of programme—Commercial Printing Co. One carload new scenery. For time and terms, address Julius Cahn, Empire Theatre Building, New York City.

MIDDLETOWN—Pop., 7,000. **New Auditorium.** H. B. McNeal, mgr. S. c., 900. Prices, 25c. and 50c. Illum., gas and elec. Volt., 110. P. S. Stauffer, elect. Width prosc. opening, 30 ft. Height, 22 ft. Depth, footlights to back wall, 25 ft. No grooves. Distance curtain line to footlights, 5 ft. Between side walls, 60 ft. Distance between fly girders, 40 ft. Height to rigging loft, 35 ft. Depth under stage, 4 ft. 1 trap, center. Height to fly gallery, 35 ft. Scene room. Theatre second floor. W. F. Wise, scenic artist. George Daley, prop. man and stage mgr. Miss Edith Croll, leader of orchestra. 6 in orchestra. H. Batts, bill-poster and advt. agt. Printing required, 5 stands, 15 3-sheets, 50 1-sheets, 60 ½-sheets. Dates to read, "New Auditorium." Auditorium transfer. Express, Adams and U. S. J. H. Blecher, physician. Jno. R. Geyer, lawyer....**Newspapers**—"Journal," daily, and "Press," weekly....**Hotels**—Kline House, $2 single, $1.50 double. Windsor, $1 single, $1 double. Washington House, $1. Farmers', $1. Mrs. Brestle's, $1.25....**Railroads**—P. R. R., E. O. Hendrickson, agt. Phila. & Reading, W. H. Howden, agt.

MINERSVILLE (Sch. Co.)—Pop., 7,000. **Minersville Opera House.** Chas. F. Kear, bus. mgr. S. c., 750. Prices, 35c. to 50c. Illum., elec. Volt., 110. System, Brush, alternating. Conrad A. Kear, elect. Width, 38 ft. Height, 25 ft. Depth footlights to back wall, 40 ft. Curtain line to footlights, 7 ft. Between side walls, 48 ft. Between fly girders, 41 ft. Grooves from stage, 20 ft. Stage to rigging loft, 30 ft. Depth under stage, 7 ft. 1 trap, located center of stage. Grooves can be taken up flush with fly gallery. Theatre second floor. Prof. Ed. W. Felsburg, leader of orchestra. Thos. H. Jones, prop. man. Printing required, 4 stands, 20 3-sheets, 150 lithos, 50 ½-sheets. Dates read, Minersville Opera House. Thos. H. Jones, bill-poster and advt. agt....**Newspapers**—"Chronicle," daily. "Free Press," weekly. "Journal," daily. "Republican," daily....**Hotels**—Washington House, $1.50 and $1.25. Commercial, $1.25 and $1. Exchange, $1.25 and $1. United States, $1.25 and $1. Union House, $1.25 and $1....**Railroads**—Lehigh Valley, J. H. Philip, agt. Phila. & Reading, C. W. Philip, agt. Transfer Co., J. W. Bowden. Express, U. S. J. M. Monaghan, physician. Jno. B. McGurl, attorney....Publisher of programme—Chronicle Pub. Co.

MONESSEN—Pop., 12,000. **Monessen Opera House.** A. N. Shuster, mgr. W. L. Leamon, press agt. S. c., orchestra, 394; balcony, 240; gallery, 350. Prices, 25c., 35c., 50c., 75c. Illum., elec. Volt., 110. Wm. Johnston, elect. Width prosc. opening, 36 ft. Height, 38 ft. Depth footlights to back wall, 40 ft. Distance curtain line to footlights, 4 ft. Between side walls, 52 ft. Distance between fly girders, 54 ft. No grooves. Height to rigging loft, 57 ft. Depth under stage, 7 ft. 2 traps, center stage. Height to fly gallery, 38 ft. 2 bridges, one each side. Theatre on ground floor. Fred Boyce, stage carpenter. Smith Corwin, leader of orchestra. 4 in orchestra. Printing required, 8 to 10 stands, 12 3-sheets, 75 1-sheets, 50 ½-sheets. Dates to read, Monessen Opera House. Transfer Co., Cook & Scot. Express office, American. M. E. Griffith, physician. Daniel Reamer, lawyer....**Newspapers**—"Independent," daily, Diehl. "News," semi-weekly, Leanmor....**Hotels**—May, $2 single, $1.50 double. Grand, $2 single,

PENNSYLVANIA.—Continued.

$1.50 double. Monongahela, $2 single, $1.50 double. Fifth Avenue, $2 single, $1.50 double. Duquesne, $1.50 single, $1 double....Publisher of programme—News. For time and terms, address Julius Cahn, Empire Theatre Building, New York City.

MONONGAHELA—Pop., 10,000. **First National Opera House.** M. B. Willoughby, mgr. Prices, 25c. to 75c. Illum., elec. Width prosc. opening, 25 ft. Height, 20 ft. Footlights to back wall, 25 ft. Curtain line to footlights, 2 ft. Distance between side walls, 40 ft. Distance between fly girders, 32 ft. Stage to rigging loft, 40 ft. Depth under stage, 5 ft. 1 trap, center. 4 bridges, movable. Theatre on second floor. Printing required, 6 stands, 25 3-sheets, 75 1-sheets, 50 ½-sheets. Dates read, First National Opera House....**Newspapers**—"Republican," daily and weekly, Vernon Hazzard. "Times," daily and weekly, L. E. Flint, editor....**Hotels**—Commercial, Central, Monongahela, Benson, McBride, Beatty....**Railroads**—Penn., George B. Sorrick. P. & L. E., W. P. Nolton. Express, Adams and American.

MONTOURSVILLE—Pop., 2,800. **Tomlinson Opera House.** F. H. Tomlinson, mgr. S. c., 500. Illum., elec. Volt., 112. System, 2-wire. Fred Kinssler, elect. Width prosc. opening, 18 ft. Height, 16 ft. Depth footlights to back wall, 29 ft. Distance curtain line to footlights, 2 ft. 6 in. Distance between side walls, 28 ft. Distance between fly girders, 20 ft. Height grooves from stage, 13 ft. 6 in. Stage to rigging loft, 27 ft. 5 grooves each side. Depth under stage, 10 ft. 6 in. 2 traps. Theatre on second floor. Printing required, 4 stands, 12 3-sheets, 50 1-sheets, 50 ½-sheets. Clarence Cocoman, bill-poster. This theatre is now used for a dance hall and lectures only.... **Newspaper**—"The Republic," weekly, Wednesday....**Hotels**—Central, $1. Montour House, $1. Temperance House, $1. Ebner House, $1....**Railroad**—Phila- & Reading, Jno. H. Sherman, agt. Transfer, Eli Budd. Express, U. S. Geo. C. Saeger, physician....Publisher of programme—The Republic.

MONTROSE—Pop., 2,500. **Colonial Theatre.** H. A. Denney, mgr. Wm. Ailken, press agt. S. c., 400. Prices, 25c., 35c., 50c. Illum., elec. Volt., 105. Amperes, 15. System, alternating. S. Okley, elect. Width of prosc. opening, 22 ft. Height, 16 ft. Depth, footlights to back wall, 25 ft. 4 grooves. Distance, curtain line to footlights, 3 ft. Between side walls, 40 ft. Height of grooves, 14 ft. Height to rigging loft, 22 ft. Depth under stage, 15 ft. 1 trap, located center. Grooves can be taken up flush with fly gallery. Scene room. Theatre on ground floor. C. H. Huiest, scenic artist. P. J. Radeker, stage carpenter. E. G. Foots, bill-poster and advt. agt. Printing required, 2 stands, 10 3-sheets, 50 1-sheets, 25 ½-sheets. Dates read, Colonial Theatre. E. P. Pope, transfer. U. S. Express....**Newspapers**—"Independent Republican" and "Montrose Democrat," weeklies....**Hotels**—Tarbell House, $1. Montrose House, $1, $1.50. Exchange Hotel, $1....**Railroads**—Lackawanna, W. B. Bast, agt. Lehigh Valley, T. W. Tinker, agt. Typewriting by Francis K. Ammennan....Publishers of programme—Independent Republican Publishing Co. and Montrose Democrat.

MOUNT CARMEL—Pop., official, 13,171; estimated, 16,000; to draw from, 23,000. **Burnside Post Opera House.** Joe Gould, mgr. S. c., 1,000. Illum., elec. Volt., 110, alternating. System, Edison. Wm. Grundman, elect. Width prosc. opening, 28 ft. Height, 24 ft. Depth, footlights to back wall, 28 ft. Distance, curtain line to footlights, 4 ft. Distance between side walls, 47 ft. Distance between fly girders, 36 ft. Height grooves from stage, 16 ft., movable. Stage to rigging loft, 48 ft. 4 grooves. Depth under stage, 8 ft. 4 traps, located right and left. 9 dressing rooms. Sectional bridge. Grooves can be taken up flush with fly gallery. Theatre on ground floor. Printing required, 5 stands, 20 3-sheets. James Curns, bill-poster....**Newspapers**—"Item," daily, W. P. Kemble. "Daily News," evening, Chas. L. Cleaver....**Hotels**—Valley House, $1, $1.25. Locust Mountain House, $1. National, $1.25, $1.50. Commercial, $1.75, $2.... **Railroads**—Penn., J. Laughlin, agt. L. V., J. Laughlin, agt. P. & R. R., D. Powers, agt. Transfer Co., Jno. Wightman. Express offices, Adams and U. S. R. W. Montelius, physician. C. E. John, attorney....Publisher of programme—Daily News.

PENNSYLVANIA.—Continued.

MT. PLEASANT—Pop., 10,000. **Grand Opera House.** J. B. Coldsmith, mgr. S. c., 1,000. Width prosc. opening, 25 ft. Height, 28 ft. Depth footlights to back wall, 31 ft. Distance curtain line to footlights, 2 ft. Distance between side walls, 52 ft. Distance between fly girders, 44 ft. Height grooves from stage, 18 ft. Stage to rigging loft, 25 ft. Depth under stage, 8 ft. 2 traps. Theatre on ground floor. Printing required, 6 stands, 25 3-sheets, 100 1-sheets, 100 ½-sheets, 2,000 heralds. House, bill-poster....**Newspaper**—"Journal," weekly, Thursday....**Hotels**—National Hotel, $2. Grand Central Hotel, $2. Jordan Inn, $1.50, $2. Simpson. Hotel Cooper. Andrew Hotel. Hotel Griffin, rates $1.50.... **Railroads**—Penn. B. & O. Pgh.-McKeesport Electric R. R. Transfer, J. J. Haut. Express offices, Adams and B. & O. Main line Pittsburgh, McKeesport & Connellsville Electric Road passes main entrance. N. A. Cort, attorney....Publisher of programme—E. E. Zuck, job printer. ..

MT. JEWETT—Pop., 2,100. **New Mountain Theatre.** Holmes & McMahon, mgrs. Fred R. Holmes, bus. mgr. E. C. McMahon, press agt. S. c., 700. Prices, 15c. to $1. Illum., gas. Width prosc. opening, 29 ft. Height of same, 18 ft. Depth, footlights to back wall, 64 ft. Distance, curtain line to footlights, 2½ ft. Between side walls, 41 ft. Distance between fly girders, 32 ft. No grooves. Height to rigging loft, 18 ft. Theatre on ground floor. James Rook, prop. man. James Rook, stage carpenter. Olive Holmes, leader of orchestra. 1 to 3 in orchestra. Fred R. Holmes, bill-poster and advt. agt. Printing required, 7 stands, 20 3-sheets, 40 1-sheets, 40 ½-sheets. Dates read, New Mountain Theatre. Transfer Co., Drays 1 and 2. Express offices, American and Adams. Dr. A. Vansylke, physician. Samuel Rogers, lawyer....**Newspapers**—Weekly, "Mt. Jewett News." "Mt. Jewett World." "Pennsylvania Grit."....**Hotels**—Brewer House, $1.50 single, $1.25 double. Commercial House, $1.50 single, $1.25 double. Tunten House, $1.25 single, $1 double. Fairview House, $1.25 single, $1 double....**Railroads**—Erie, Buffalo, Rochester & Pitts. Shawmut, Bradford & Kane. Kushequa.... Publisher of programme—Mt. Jewett News.

MUNCY—Pop., 3,000. **Mozley's Opera House.** C. Mozley, mgr. S. c., 600. Illum., elec. Volt., 104. Width prosc. opening, 23 ft. Height, 14 ft. Depth footlights to back wall, 21 ft. Distance curtain line to footlights, 3 ft. Distance between side walls, 45 ft. Distance between fly girders, 22 ft. Height of grooves, 12 ft. From stage to rigging loft, 21 ft. 4 grooves each side. Depth under stage, 3 ft. No traps. Theatre on second floor. Printing required, 4 stands, 8 3-sheets, 50 lithos. Dates to read, Mozley's Opera House....**Hotels**—Muncy Valley House, Central Hotel, Commercial House, Eagle Hotel, Crawford House....**Railroad**—Pennsylvania & Reading.

MYERSTOWN—Pop., 2,500. **Keystone Hall.** Geo. S. Bleistein, mgr. S. c., 300. Theatre on second floor.

Good Will Hall. I. N. Baney, mgr. S. c., 250. Theatre on second floor. H. D. Miller, A. W. Gernett, A. S. Reiter, physicians. Robt. E. Weigley, H. S. Gockley and Harry Honker, attorneys....**Newspaper**—"Enterprise," weekly, Friday.... **Hotels**—Baney House. Franklin House. Coover House. United States. Crouse House. Jackson House....**Railroad**—Phila. & Reading, Wm. Palm, agt....Publisher of programme—Enterprise.

NANTICOKE—Pop., 15,000. **Broadway Opera House.** F. M. Coxe, mgr. S. c., 900. Prices, 25c., 35c., 50c. Illum., elect. Volt., 110. Width of prosc. opening, 26 ft. Height, 20 ft. Footlights to back wall, 28 ft. Curtain line to footlights, 3 ft. 4 sets grooves. Height of grooves, 14 ft. Grooves may be taken up flush with fly gallery. Distance between side walls, 60 ft. Between fly girders, 54 ft. Height to rigging loft, 30 ft. Depth under stage, 7½ ft. Scene room. Theatre on ground floor. Printing required, 4 stands, 15 3-sheets, 50 1-sheets, 100 ½-sheets. Dates read, Broadway Opera House. F. M. Coxe, bill-poster. Transfer, Wolf Bros. Expresses, U. S. and Adams....**Newspaper**—"Herald," semi-weekly....**Hotels**—Broadway, $1.25. Wernet, $1.50....**Railroads**—N. J. C. Penna. R. R. D. L. & W.

NEW BETHLEHEM—Pop., 2,500. **Opera House.** A. N. Bowdish, mgr. C. F. Craig, bus. mgr. S. c., 600. Illum., gas. Prices, 50c., 35c., 25c. Width prosc.

PENNSYLVANIA.—Continued.

opening, 25 ft. Height, 22 ft. Depth, footlights to back wall, 23 ft. Distance, curtain line to footlights, 4 ft. Distance between side walls, 28 ft. Theatre on second floor. Printing required, 5 stands, 10 3-sheets, 10 1-sheets, 50 ½-sheets. Dates read, Opera House, New Bethlehem, Pa. Transfer Co., H. M. Skinner. Express office, Adams. A. J. Hepler, physician. D. M. Geist, lawyer....**Newspapers**—"Leader" and "Vindicator," weeklies, Thursdays....**Hotels**—National, $1.50. Commercial, $2. O'Dell, $1. Sterner, $1....**Railroad**—Pennsylvania, H. G. Corbett, agt....Publisher of programme—Leader or Vindicator.

NEWCASTLE—Pop., 45,000. **Opera House.** Jacob F. Genkinger, mgr. S. c., 1,300. Prices, 25c. to $1. Illum., gas and elec. Volt., 110. System, alternating. Jas. Thompson, elect. Width prosc. opening, 34 ft. Height, 30 ft. Footlights to back wall, 34 ft. Curtain line to footlights, 3 ft. Distance between side walls, 62 ft. Distance between fly girders, 47 ft. No grooves. Height to rigging loft, 46 ft. Depth under stage, 8 ft. 3 traps, located center and sides. 1 bridge. Scene room. Theatre on ground floor. James Thompson, stage carpenter. 5 in orchestra. Frank Stuebgen, leader of orchestra. New Castle Bill-Posting Co., bill-posters. Printing required, 10 stands, 30 3-sheets, 6 8-sheets, 50 1-sheets, flats. Dates read, Opera House....**Newspapers**—"News," daily, evening, Bert Wells. "Herald," Fred Gallant. "Leader," daily, evening, Edw. Brown....**Hotels**—Fountain Inn, $2.50. Vendome, $1, $1.25. McKibben, $1.50, $1.25. Knox Inn, European plan, 75c. to $1....**Railroads**—P. & L. E., L. A. Stiles, agt. B. & O. R. R., R. L. Turner, agt. Penn. lines, R. L. Turner, agt. Transfer Co., Sam Hazlett, care theatre. Express, American, Adams, U. S. and Wells-Fargo. Robt. A. Wallace, physician. B. A. Winternitz, attorney.

NEW KENSINGTON—Pop., 10,000. Drawing population, 30,000. **New Kensington Opera House.** J. G. Becker, mgr. and press agt. S. c., 700. Prices, 25c., 35c., 50c., 75c. Illum., elec. Volt., 110. Amperes, 40 ft. B. C. Ravie, elect. Prosc. opening, 24 ft. Height, 22 ft. Footlights to back wall, 32 ft. Curtain line to footlights, 8 ft. Distance between side walls, 40 ft. Height to rigging loft, 22 ft. To fly gallery, 22 ft. 2 traps. Depth under stage, 7 ft. Theatre on ground floor. W. Tunn, stage carpenter. Gus Becker, prop. man. G. Ballard, leader of orchestra. Printing required, 8 stands, 25 3-sheets, 40 1-sheets, 100 ½-sheets. Dates read, New Kensington Opera House. Transfer Co., manager Opera House. Express, Adams. Keller, physician. R. B. Kline, lawyer....**Newspapers**—Weekly, "Dispatch," and "Keystone."....**Hotels**—Windsor. Third Avenue, $1, $1.25. Central, $1.50, $1.25. Fifth Avenue, $1. $1.25. International, $1.50, $1.25. The Kensington, $2....**Railroad**—Pennsylvania....Publishers of programme—Keystone Printing Co.

NORRISTOWN—Pop., 33,000. **Grand Opera House.** M. Reis, mgr. Address, New Amsterdam Theatre Building, New York City. C. M. Southwell, bus. mgr. S. c., 1,400. Illum., gas and elec. Width prosc. opening, 33 ft. Height, 30 ft. Depth footlights to back wall, 40 ft. Distance between side walls, 60 ft. Height stage to rigging loft, 50 ft. Depth under stage, 12 ft. Complete set of traps. Theatre on ground floor. Printing required, 10 stands, 35 3-sheets, 200 lithos. Dates read, Grand Opera House, Norristown. Appell Advertising Service, bill-posters and distributors....**Newspapers**—"Herald," "Times" and "Register," daily....**Hotels**—Montgomery, Finley and Rambo....**Railroads**—P. & R., Penna. R. R. and Stony Creek R. R....Publisher of programme—Opera House. N. B.—According to a local ordinance, all small advertising matter must be enclosed in envelopes to be distributed.

NORTH EAST (Erie Co.)—Pop., 4,000. **Short's Opera House.** Chas. A. Ensign, mgr. Illum., gas and elec. S. c., 750. O. E. Dolph, stage carpenter. Width 26 ft. Height to grooves, 16 ft. Depth, footlights to back wall, 30 ft. Curtain line to footlights, 23 in. Between side walls, 54 ft. 4 grooves. Depth under stage, 6 ft. 4 traps. 6 bridges. Grooves can be taken up flush with fly gallery. Theatre on second floor. Printing required, 6 4x8 stands, 25 3-sheets, 200 lithos, and 1-sheets, 50 ½-sheets. Dates read, Short's Opera House....**Newspapers**—"Sun," "Breeze," "Advertiser," weeklies....**Hotels**—Short's Palace Hotel, $1.50, $1.25.

PENNSYLVANIA.—Continued.

Haynes House. Park House. Hotel Earl, $1, $2. Colonial....**Railroads**—Lake Shore, T. M. Woods, agt. Nickel Plate, S. Leer, agt. Transfer Co., Chas. Moore. North East & Erie (Pa.) Electric Ry. North East and Westfield, N. Y.

NORTHUMBERLAND—Pop., 3,500. **Boust Opera House.** Chas. Boust, mgr. S. c., 600. Illum., elec. Volt., 50. System, Westinghouse. A. C. Boust, elect. Width prosc. opening, 24 ft. Height, 20 ft. Depth footlights to back wall, 21 ft. Distance curtain line to footlights, 2 ft. Distance between side walls, 60 ft. Distance between fly girders, 40 ft. Height grooves from stage, 16 ft. Stage to rigging loft, 22 ft. 4 grooves. Depth under stage, 3 ft. Theatre on second floor. Printing required, 5 stands, 50 3-sheets, 50 1-sheets, 100 ½-sheets. Sides, bill-poster....**Newspapers**—One weekly, Friday. One daily....**Hotels**—Palmer House, $1.25 and $1. Whitmer, $1.25 and $1. Vankirk, $1.25 and $1. Washington, $1 and 75c....**Railroads**—Penn., A. H. Hawley, agt. Del., Lack. & Western, R. R. Scott, agt. Phila. & R., A. Slifer, agt. Express, Adams and U. S. Dr. Burg, physician. Vincent, attorney. Transfer, McCorkill....Publisher of programme—C. W. Gutilnos.

OIL CITY—Pop., 20,000. **Verbeck Theatre.** G. H. Verbeck, mgr. Mr. McElroy, press agt. S. c., 1,100. Prices, 25c. to $1. Illum., gas and elec. Volt., 110. Edison system. S. P. McKain, elect. Width of prosc. opening, 32 ft. Height 25 ft. Depth, footlights to back wall, 32 ft. Distance, curtain line to footlights, 2 ft. Between side walls, 58 ft. Distance between fly girders, 42 ft. Height to rigging loft, 50 ft. Depth under stage, 6 ft. 1 trap, located center. Scene room. Theatre on ground floor. Jack Stafford, stage mgr. Mr. Weaver, prop. man. A. H. Fessenden, leader of orchestra. 6 in orchestra. Printing required, 6 stands, 15 3-sheets, 100 1-sheets, 100 ½-sheets. Dates read, Verbeck Theatre. Express, American, Adams and Wells-Fargo. Lynch Transfer Co. Mr. McCutcheon, physician. L. Roess, lawyer.....**Newspapers**—"The Blizzard," daily. "Derrick," daily....**Hotels**—Arlington, $2. Imperial, $1.25, $1. Bellevue, $1.25, $1. Exchange, $1.25, $1....**Railroads**—Pennsylvania, Mr. McCune, agt. Erie, J. T. Westinghouse, agt. L. S. & M. S., Mr. McDougle, agt. Typewriting by Miss Edith Bullock....Publisher of programme—The Blizzard.

PHILLIPSBURG—Pop., 7,000 (drawing pop., 40,000). **Pierce's Opera House.** A. P. Way, mgr. Chas. Haussmann, treas. S. c., 857. Prices, 35c. to 75c. Chas. Mussen, stage carpenter. Illum., elec. Volt., 110. Amp., 100. Chas. Mussen, elect. Width prosc. opening, 28 ft. Height, 18 ft. Depth footlights to back wall, 35 ft. Curtain line to footlights, 5 ft. Between side walls, 65 ft. Between fly girders, 32 ft. Grooves from stage, 14 ft. Stage to rigging loft, 20 ft. 5 grooves. Depth under stage, 4 ft. 3 traps, located right, center, left. 1 bridge, located between fourth groove and wall. Grooves can be taken up flush with fly gallery. Scene room. Theatre on second floor. H. E. C. Kauffman, leader of orchestra. Printing required, 6 stands, 25 3-sheets, 50 1-sheets, 100 ½-sheets. Dates read, Pierce's Opera House, Phillipsburg. Chas. Mussen, bill-poster.... **Newspapers**—"Journal," daily, weekly. "Record," weekly. "Ledger," weekly.... **Hotels**—Potter House, $1.50 and $1.25. Lloyd House, $1. Passmore House, $1....**Railroads**—P. R. R., Alec Pearce. Beech Creek, J. R. Van Danicker. Altoona & Phillipsburg, Geo. Case. Transfer, Geo. B. Simler. Express, Adams and Am. W. B. Henderson, physician. G. W. Ziegler, attorney....Publisher of programme—R. A. Kinsloe.

PHOENIXVILLE—Pop., 10,000. **Colonial Theatre.** H. I. Brownback, mgr. S. c., 906. Prices, 25c., 35c., 50c., 75c. Volt., 110. System, direct. Prosc. opening, 30 ft. Height, 26 ft. Footlights to back wall, 33 ft. Curtain line to footlights 2 ft. Distance between side walls, 51 ft. Height to rigging loft, 51 ft. To fly gallery, 24 ft. 1 trap. Depth under stage, 10½ ft. No scene room. Theatre on ground floor. P. Custer, stage carpenter and prop. man. F. B. Neiman, leader of orchestra. Printing required, 8 stands, 20 3-sheets, 50 1-sheets, 50 ½-sheets. Dates should read, Colonial Theatre. Transfer, Hallman Transfer. W. Smith, physician. Wm. A. Bushong, lawyer. E. L. Buckwalter, treas.... **Newspapers**—Daily, "Republican." Weekly, "Advertiser."....**Hotels**—Phoenix,

PENNSYLVANIA.—Continued.

$2. Columbia, $1.50, $1.25. Chester, $1.50, $1.75. Washington, $1.50, $1.25.... **Railroads**—Penn., Frank Hampton, agt. Philadelphia & Reading, J. McCabe, agt....Publishers of programme—Advertiser Co.

PITTSTON—Drawing population, 40,000. **Broad Street Theatre.** M. F. Coons, lessee. H. J. Sinclair, res. mgr. S. c., 1,400. Prices, 25c., $1. Illum., gas and elec. Prosc. opening, 34 ft. Height, 32 ft. Footlights to back wall, 38 ft. Between side walls, 65 ft. Height to rigging loft, 66 ft. Between fly gallery, 46 ft. 10 dressing rooms. Theatre on ground floor. Fred Yates, stage carpenter. Printing required, 8 stands, 15 3-sheets, 25 1-sheets, 100 ½-sheets. Dates read, Broad Street Theatre. Bosworth Co., bill-posters....Publisher of programme—Edward Nagel.

The Family Theatre. M. F. Coons, lessee. S. c., 1,000. Illum., gas and elec. System, Edison. Width of prosc. opening, 26 ft. Height, 20 ft. Footlights to back wall, 27 ft. Between side walls, 50 ft. Height to rigging loft, 28 ft. 3 traps, right, left and center. Grooves can be taken up flush with fly gallery. Theatre on second floor. Bosworth & Co., bill-posters. Printing required, 6 stands, 15 3-sheets, 25 1-sheets, 100 ½-sheets. Dates read, The Family Theatre. Transfer Co., Olmstead Transfer Co. Express offices, U. S., National and Adams.... **Newspapers**—Daily, "Evening Gazette," "Record," "Times." "Telegram," weekly....**Hotels**—Eagle, $2, $1.75. Sinclair, $1.50, $1.25. Wyoming Valley, $1.50, $1.25....**Railroads**—D., L. & W., T. F. Burke, agt. C. R. R. of N. J., C. J. Gummersbach, agt. D. & Hudson, W. Williams, agt. Lehigh Valley, C. H. Door, agt. Erie, A. Leuschner, agt. L. & W. V. R. R., T. H. Bowden, agt. Note—The above house plays vaudeville only.

PLYMOUTH—Pop., 18,000. **Majestic Theatre.** Walton & McAlarney, mgrs. and bus. mgrs. S. c., orchestra, 300; balcony, 266; gallery, 550. Prices, orchestra, 75c., 50c.; balcony, 50c., 35c.; gallery, 25c.; admission, 35c. Illum., gas and elec. Volt., 110. Amperes, 184. System, alternating. Joseph Thomas, elect. Width prosc. opening, 32 ft. Height, 21 ft. Depth, footlights to back wall, 30 ft. Distance, curtain line to footlights, 5 ft. Between side walls, 52 ft. Distance between fly girders, 39 ft. Height to rigging loft, 35½ ft. Depth under stage, 3 ft. 1 trap, located center. Height to fly gallery, 20 ft. Scene room. Theatre on second floor. A. Nervitt, scenic artist. J. Neilson, prop. man. A. Merritt, stage carpenter. Robt. Chambers, orchestra leader. 6 in orchestra. Rube Blakeslie, bill-poster. W. H. McAlarney, advt. agt. Printing required, 5 stands, 25 3-sheets, 90 1-sheets, 60 ½-sheets. Dates to read, Majestic Theatre. Transfer Co., T. V. Brennan. Express office, U. S. H. L. Whitney, physician. Chas. Kuschke, lawyer....**Newspapers**—"Record," daily, Jas. Shanley. "News," daily, C. Boyle. "Times," daily, W. B. Clarey. "Leader," daily, J. Williams....**Hotels**—Eley House, $1.50 single, $1.25 double. Central Hotel, $1.50 single, $1.25 double. Majestic, $1.25, $1....**Railroad**—D., L. & W., Geo. Lawrance, agt....Publishers of programme—Mgrs.

PORT ALLEGANY—Pop., 4,000. **The Auditorium Theatre.** Whelon & Burt, mgrs. S. c., 600. Illum., gas. Width of prosc. opening, 23 ft. 7 in. Height of scenery, 18 ft. Footlights to back wall, 27 ft. Curtain line to footlights, 3 ft. No grooves. Distance between side walls, 56 ft. Between girders, 50 ft. Height to rigging loft, 20 ft. Depth under stage, 4 ft. 1 scene room. Theatre on first floor. The only ground floor theatre in the city. Ackerman & Graham, scenic artists. 6 in orchestra. Transfer Co., B. Fitch....Publisher of programme—The Argus. This house is new, neat and clean.

Opera House. M. A. Lillibridge, mgr. and bus. mgr. S. c., 700. Illum., gas. Stage dimensions:—Width prosc. opening, 27 ft. Height, 12 ft. 8 in. Depth footlights to back wall, 24 ft. Distance curtain line to footlights, 2 ft. Between side walls, 40 ft. No grooves. Distance between fly girders, 3 ft. Height to rigging loft, 15 ft. Depth under stage, 14 ft. 3 traps, right, left, centre. No bridges. Scene room. Theatre on second floor. J. A. Wilson, scenic artist. M. A. Lillibridge, prop. man. J. A. Wilson, stage carpenter. Chas. Rhistine, leader of orchestra. 8 in orchestra. John A. Wilson, bill-poster. Printing required, 1 7x6, 1 4x4 stands, 30 1-sheets, 15 3-sheets, 20 ½-sheets. Dates read, Port Allegany Opera House. Transfer, S. W. Chandler. Express, Adams and

PENNSYLVANIA.—Continued.

American....**Newspapers**—"Reporter" and "Argus," weekly....**Hotels**—Sartwell, Butler, Allegany, Connolly....**Railroads**—Penn. R. R. and C. & P. A....Publisher of programme—The Argus.

POTTSTOWN—Pop., 17,000. **Grand Opera House.** Louis H. Baker, mgr. S. c., 1,100. Prices, 15c., 25c., to 75c. Illum., gas and elec. Sam'l Kinckiner, elect. and stage carpenter. Width prosc. opening, 36 ft. Depth, footlights to back walls, 42 ft. Distance, curtain line to footlights, 5 ft. Distance between side walls, 68 ft. Distance between fly girders, 48 ft. No grooves. Stage to rigging loft, 53 ft. Depth under stage, 12 ft. 4 traps, located, side, center and back. 1 bridge, located back of stage. Wm. Labb, scenic artist. Printing required, 9 stands, 25 3-sheets, 150 1-sheets, 30 hangers, 80 lithos. Sam Kinkiner, bill-poster....**Newspapers**—"Ledger," daily, Mr. Binder. "News," daily, Mr. Bradley....**Hotels**—Shuler House, $2, $1.50. Merchants'. Commercial, $1.50, $1.25. Jefferson House, $1.25, $1....**Railroads**—Reading and Penn. Transfer Co., A. F. Ladner.

POTTSVILLE—Pop., 20,000 (with trolley connections, 60,000). **Academy of Music.** M. Reis, mgr. Chas. Haussman, res. mgr. S. c., 1,200. Width prosc. opening, 32 ft. Height, 32 ft. Depth, footlights to back wall, 28 ft. Distance curtain line to footlights, 8 ft. Distance between side walls, 65 ft. Distance between fly girders, 50 ft. No grooves. Stage to rigging loft, 50 ft. Depth under stage, 10 ft. 1 center. Theatre on ground floor. Nathan Appell, bill-poster. Printing required, 20 notices, 1 ad., 8 stands, 25 3-sheets, 100 ½-sheets, 50 lithos.....**Newspapers**—"Journal," daily, Aug. Knecht. "Chronicle," daily, N. W. Major. "Republican," daily, Harry Hoffman. "Minersville Free Press," weekly. "Schuylkill Haven Call," weekly. "St. Clair Splinters," weekly. "Pottsville Herald," weekly. "Saturday Night Review," weekly....**Hotels**—Allan, $2, $2.50, $3. Penna. Hall, $2, $1.75. Park Hotel, $1.50, $1.25. Exchange, $1.25, $1.50. The Eagle Hotel, $1.25, $1.50....**Railroads**—P. & R., C. A. Sunday, agt. Penn., W. E. Bussom, agt. Lehigh Valley, H. Keiber, agt. Transfer Co., H. S. Sterner.

PUNXSUTAWNEY—Pop., 12,000; 35,000 to draw from. **Jefferson Theatre.** J. E. Maginnis, mgr., bus. mgr. and press agt. S. c., orchestra 500, balcony 307, Gallery 400. Prices, orchestra $1, $1.50, balcony $1.75, gallery 50c., admission 25c. Illum., elec. Volt., 110, alternating. Freas, elect. Width prosc. opening, 36 ft. Height, 28 ft. Depth footlights to back wall, 42 ft. Distance curtain line to footlights, 4 ft. Between side walls, 70 ft. Distance between fly girders, 47 ft. No grooves. Height to rigging loft, 53 ft. Depth under stage, 10 ft. Number of traps, 6. Locality, two sides, center. Height to fly gallery, 25 ft. Theatre on ground floor. W. F. Wise, scenic artist. C. Cricks, prop. man. F. Kirkpatrick, stage carpenter. W. A. McCartney, leader of orchestra. 7 in orchestra. J. C. Fish, bill-poster and advt. agt. Printing required, 12 stands, 15 3-sheets, 50 1-sheets, 50 ½-sheets. Dates to read, Jefferson Theatre, Punxsutawney, Pa. Transfer Co., O. B. Depp Co. Express offices, Adams, American. C. S. Aldrich, physician. H. W. Mundorf, lawyer....**Newspapers**—Daily, "Spirit." Weekly, "Spirit," Wednesday. "News," Wednesday. "Republican," Friday....**Hotels**—Pantall, $2 single, $1.50 double. Whitney, $2 single, $1.50 double. National, $2 single, $1.50 double. City, $1.50 single and double. Washington, $1.25 single, $1 double....**Railroads**—Buffalo, Rochester & Pittsburg, W. A. McGaw. Penna. R. R., John R. Fee....Publisher of programme—J. E. Maginnis.

READING— Pop., 79,961 (census of 1900). **Academy of Music.** M. Reis, mgr. S. c., 1,475. Prices, 15c., 25c., 35c., 50c., 75c. Occasionally $1, $1,50. Illum., elec. Volt., 110. System, Edison. Width prosc. opening, 36 ft. Height, 40 ft. Depth, footlights to back wall, 37 ft. Curtain line to footlights, 3 ft. Between side walls, 76 ft. Between fly girders, 38 ft. Stage to rigging loft, 56 ft. Depth under stage, 8 ft. 2 traps. No bridges. Large scene room. Theatre on ground floor. M. A. Althouse, leader of orchestra. 7 in orchestra. John Neidley, prop. man. Printing required, 7 stands, 4x6, 30 3-sheets, 100 lithos, 50 1-sheets, 50 ½-sheets. No distributing because of city ordinance. Dates read, Academy of Music. Reading Bill-Posting Co., bill-posters. Wm. Cook, advt. agt. Transfer Co., Union Transfer Co.

Grand Opera House. Nathan Appell, mgr. S. c., 1,050. Width prosc. opening, 28 ft. Height, 25 ft. Depth, footlights to back wall, 34 ft. Distance,

curtain line to footlights, 7 ft. Distance between side walls, 59 ft. Distance between fly girders, 38 ft. Height, grooves from stage, 17 ft. to 25 ft. Stage to rigging loft, 50 ft. or more. 5 grooves. Depth under stage, 26 ft. 2 traps, located center and near end of stage. Grooves can be taken up flush with fly gallery. Theatre on second floor. Printing required, 18 stands, 75 3-sheets, 400 lithos, 100 hangers. 5,000 or more distributing matter....Publisher of programme—Levi Stitzman.

The Orpheum, exclusively vaudeville. Wilmer and Vincent, mgrs. S. c., first floor 580, balcony 450. Prices, 15c. to 75c. Illum., elec. Volt., 110. Direct current. Width prosc. opening, 32 ft. Height, 22 ft. Depth footlights to back wall, 30½ ft. Wall to wall, 50 ft. Distance between fly girders, 47 ft. Depth under stage, 10 ft. 15 dressing rooms. Theatre on ground floor....**Newspapers**—"Eagle," daily and Sunday, John D. Missimer. "Herald," daily, Fred Fox. "Times," daily, H. Zimmerman. "Telegram," daily, Henry Green....**Hotels**—Mansion, $3. Penn, $2.50. The Brighter, $2, $1.50. American, $2. City, $1.25, $1. Merchants' Hotel, $1.50, $1.25....**Railroads**—Phila. & Reading. Pennsylvania R. R. Transfer Co., Union. Express, Adams and U. S. Dr. Charles G. Loose, physician. Stevens & Stevens, attorneys. Elmer W. Deck, typewriting.

RENOVO—Pop., 8,000. **Kane's Theatre.** J. P. Kane, bus. mgr. S. c., 640. Prices, 25c. to 50c. Illum., elec. System, Edison. E. M. Kane, elect. Width prosc. opening, 30 ft. Height, 15 ft. Footlights to back wall, 35 ft. 5 grooves. Distance, curtain line to footlights, 3 ft. Between side walls, 50 ft. Distance between fly girders, 40 ft. No grooves. Height to rigging loft, 26 ft. Depth under stage, 15 ft. 3 traps, 2 center in two and three, 1 prompt side in 4. Scene room. Theatre on first floor. E. M. Kane, prop. man and stage carpenter. Archie Smead, leader of orchestra. 9 in orchestra. Ramsey Young, bill-poster. Printing required, 3 stands, 14 3-sheets, 60 1-sheets, 100 ½-sheets. Dates read, Kane's Theatre. Transfer Co., M. C. Kepler. Express office, Adams. Dr. O. H. Rosser, physician. R. S. Rogers, lawyer....**Newspapers**—"Evening News," every day except Sunday. "Renovo Record," Friday, weekly....**Hotels**—Renovo House, $2. Ward House, $1.50, $1.25. Exchange Hotel, $1. Commercial Hotel, $1....**Railroads**—Pennsylvania R. R., Philadelphia & Erie Div., Herbert L. Baird, agt. J. T. Kane, typewriting.

RIDGWAY—Pop., 5,000. **Ridgway Opera House.** Hyde & Grant, proprs. George H. Hyde, mgr. E. B. McClain, asst. mgr. S. c., 1,065. Prices, 35c. to $1.50, 25c. to $1. Illum., gas and elec. Volt., 110. System, alternating. Obery Meenan, elect. Width prosc. opening, 33 ft. Height, 27 ft. Depth, footlights to back wall, 42 ft. Distance, curtain line to footlights, 4 ft. Distance between side walls, 66 ft. Distance between fly girders, 43 ft. Height to rigging loft, 52 ft. Depth under stage, 10 ft. 6 traps, center, right, left and 3 rear. Height to fly gallery, 25 ft. 3 bridges, rear of stage. Theatre on ground floor. B. T. Bliss, leader of orchestra. 9 in orchestra. Printing required, 5 stands, 40 3-sheets, 400 1-sheets, 100 ½-sheets. Dates read, Ridgway Opera House. W. F. Wise, scenic artist. G. E. Johnson, prop. man and stage carpenter, bill-poster and advt. agt. Transfer Co., Theatre. Express offices, Adams and American. J. M. Flynn, physician. E. H. Baird, lawyer....**Newspapers**—"Daily Record," evening. "Advocate" and "Democrat," weeklies....**Hotels**—New Hyde, $2 single, $1.50, $1.25 double. Ross House, $2 single, $1.50 double. Bogert, $1 single, $1 double....**Railroads**—Pennsylvania R. R., T. A. Roberts, rep. B. R. & P. R. R., J. M. Grosh, agt....Publisher of programme—L. J. A. Lesser.

ROCHESTER—Pop. to draw from, 35,000. **Grand Opera House.** Geo. S. Challis, mgr. S. c., 1,000. Illum., gas and elec. Width prosc. opening, 28 ft. 4 in. Depth footlights to back wall, 28 ft. Distance curtain line to footlights, 3 ft. Distance between side walls, 60 ft. No grooves. Stage to rigging loft, 20 ft. Depth under stage, 3 ft. 5 traps. Theatre on second floor. Printing required, 9 stands, 40 3-sheets, 8 8-sheets, 250 lithos, 5,000 heralds. Dates to read, Grand Opera House....**Newspapers**—"Star," H. Bliss. "News," A. Whisler. "Times," H. Anderson....**Hotels**—Rochester, $2, $1.50. Doncaster, $1.50. $2. Speyeren, $3. St. James, $1. $1.25....**Railroads**—P. F. W. & C., C. & P., E. P.,

PENNSYLVANIA.—Continued.

P. V. & A., James T. Conlin, agt. P. & L. E., W. J. Taylor, agt. Transfer, John Henkel. For time and terms, address Julius Cahn, Empire Theatre Building, New York City.

ST. MARY'S—Pop., 7,000. **Temple Theatre.** J. S. Speer, mgr. S. c., 1,250. Illum., elec. Volt., 110. Width prosc. opening, 35 ft. Height, 30 ft. Depth, footlights to back wall, 36 ft. Distance, curtain line to footlights, 4 ft. Distance between side walls, 66 ft. Distance between fly girders, 46 ft. Height to rigging loft, 55 ft. Depth under stage, 10 ft. 4 traps. Height to fly gallery, 25 ft. 1 bridge. Theatre on ground floor. 8 in orchestra. Printing required, 1 9x4, 1 8x4, 1 7x4, 20 3-sheets, 60 1-sheets, 50 ½-sheets, 2,000 heralds. Dates read, Temple Theatre, St. Mary's. Express, Adams....**Newspapers**—Weekly, "Gazette" and "Enterprise."....**Hotels**—Commercial. Franklin. City....**Railroads**—Pennsylvania. Pittsburg, Shawmut & Northern. For time and terms, address Julius Cahn, Empire Theatre Building, New York City.

SCOTTDALE—Pop., 20,000 to draw from; connected by trolley. **Geyer's Opera House.** A. J. Geyer, propr. and mgr. S. c., 806. Prices, 25c. to 75c. Illum., elec. Volt., 104. Albert Heft, elect. Width prosc. opening, 28 ft. Height, 18½ ft. Depth, footlights to back wall, 30 ft. Between side walls, 50 ft. Distance between fly girders, 42 ft. Height to rigging loft, 46 ft. Depth under stage, 8 ft. 4 traps. Height to fly gallery, 25 ft. 1 bridge in 5. No grooves. Theatre on ground floor. Mrs. May Stone, leader of orchestra. 6 in orchestra. Printing required, 6 stands, 15 3-sheets, 50 1-sheets, 40 ½-sheets. Dates to read, Geyer's Opera House. Transfer, Anderson. Express offices, Adams and U. S. C. W. McKee, physician....**Newspapers**—"Independent" and "Observer," weeklies.... **Hotels**—Geyer, $1.25 and $1.50. Central, $1.50, $2. Hill House, $1.50, $2....**Railroads**—Pennsylvania and B. & O.

SCRANTON—Pop., 125,000. 250,000 theatre-goers to call from. Connected by Electric Rapid Transit Railroad. **Lyceum Theatre.** M. Reis, lessee and mgr. A. J. Duffy, bus. mgr. Arthur J. Kellar, press agt. Prices, 25c. to $2. S. c., 1,544. Illum., gas and elec. Alternating and direct currents. Width prosc. opening, 36 ft. 6 in. Height, 30 ft. Depth, footlights to back wall, 40 ft. Curtain line to footlights, 1 ft. Between side walls, 65 ft. Between fly girders, 52 ft. Stage to rigging loft, 62 ft. Depth under stage, 14 ft. 1 trap, located center. 70 sets of lines. No grooves. 5 border lights, red, white and blue. Prosc. lights all white. 4 stage hands. 2 fly men, property man and assistant, 1 electrician. Volt., both currents, 110 volts, 300 amperes. Steam heat. 20 dressing rooms. Every facility for presenting all plays with scenic and properties complete. Theatre on ground floor. 8 in orchestra. Printing required, 20 stands, 150 3-sheets, 400 to 500 window work, 5,000 to 10,000 pieces distributing matter. Dates read, The Lyceum. Scranton Lyceum Bill-Posting Co., bill-posters. Geo. Monahan, advt. agt.

Academy of Music. M. Reis, lessee and mgr. A. J. Duffy, bus. mgr. Arthur J. Kellar, press agt. S. c., 1,600. Prices, 15c. to 50c. Illum., elec. Both currents, volt., 110. Width of prosc. opening, 30 ft. Height, 35 ft. Depth, footlights to back wall, 30 ft. Distance, curtain line to footlights, 4 ft. Distance between side walls, 60 ft. Distance between fly girders, 43 ft. Stage to rigging loft, 42 ft. Depth under stage, 8 ft. 1 trap, located in 2. 50 sets of lines. 2 stage hands, 2 flymen, 1 property man and assistant. 8 dressing rooms. Steam heat. 4 border lights, red, white and blue. Footlights, red, white and blue. Prosc. lights, all white. Stage pockets each side, 110 direct. Scene room. Theatre on ground floor. 6 in orchestra. Printing required, 20 stands, 150 3-sheets, 500 to 600 lithos. Dates read, Academy of Music. Geo. Monahan, advt. agt.

Star Theatre. Alf. G. Herrington, lessee and mgr. Burlesque. S. c., 1,000. Width prosc. opening, 29 ft. 6 in. Height, 16 ft. Depth footlights to back wall, 25 ft. Distance between side walls, 57 ft. Distance between fly girders, 37½ ft. Stage to rigging loft, 30 ft. Depth under stage, 7 ft. 1 trap, located centre in 3. All dressing rooms under stage. Theatre on first floor. Printing required, 5 stands, 50 3-sheets....**Newspapers**—"Republican," daily, J. E. Kern. "Tribune," daily, Tom Duffy. "Times," E. J. Lynett. "Truth," daily, Jas. Mitchell.... **Hotels**—Jermyn, $3.50 and up. Hotel Schadt, $2. Terrace, $2 and $1.75. St.

PENNSYLVANIA.—Continued.

Charles, $1.25 and $1.50. Conway, $1 and $1.25. Arlington, $1....**Railroads**—D., L. & W., Mr. Smith, agt. C. R. R. of N. J., J. S. Swisher, agt. L. V., Wm. Pryor, agt. D. & H., Mr. Cross, agt. Transfer, Scranton Transfer, Carriage & Cab Co., office, D., L. & W. depot.

LACKAWANNA & WYOMING VALLEY R. R. (Laurel Line)
Fast, Frequent and Convenient Service. Scranton, Pittston and Wilkes-Barre all night service.
Fully equipped for handling Theatrical Baggage and Scenery on regular trains or in special baggage cars.
B. F. WYLY, Jr., Traffic Manager, Scranton, Pa.

SHAMOKIN—Pop., 24,000. **G. A. R. Opera House.** J. D. Thomas, mgr. S. c., 1,660. Illum., elec. Volt., 110. System, Edison. Wm. Zimmerman, elect. Width prosc. opening, 36 ft. Height, 36 ft. Depth, footlights to back wall, 40 ft. Distance, curtain line to footlights, 36 ft. Distance between side walls, 75 ft. Distance between fly girders, 49 ft. No grooves. Stage to rigging loft, 54 ft. Depth under stage, 12 ft. 3 traps. Theatre on ground floor. Printing required, 6 stands, 20 3-sheets, 150 lithos. Jacob Treibley, bill-poster....**Newspapers**—"Dispatch," "News," "Herald," daily....**Hotels**—Windsor. City. Exchange. Lyndhurst. Kulp Inn. Eagle....**Railroads**—L. V. P. & R. Penn. Transfer Co., Mahlon Moyer. Express, American, Adams and U. S. Dr. J. M. Maurer, physician. Fred. Moser, attorney....Publisher of programme—W. S. Guiterman. For open time and terms, address Julius Cahn, Empire Theatre, New York City.

SHARON—Pop., 18,000. 30,000 to draw from. **Morgan Grand Opera House.** M. Reis, mgr. G. B. Swartz, bus. mgr. S. c., orchestra 513, balcony 294, gallery 500. Illum., gas and elec. Volt., 110. System, alternating. Width of prosc. opening, 33 ft. Height, 33 ft. Depth, footlights to back wall, 38 ft. No grooves. Distance, curtain line to footlights, 3 ft. Between side walls, 58 ft. Distance between fly girders, 40 ft. Height to rigging loft, 48 ft. Height to fly gallery, 27 ft. Depth under stage, 7 ft. 3 traps, located right center, left center and center. Theatre on second floor. John Douds, stage carpenter. Prof. E. O. Davis, leader of orchestra. 6 in orchestra. John Douds, bill-poster. Dates read, Morgan Grand.... **Newspapers**—"Telegraph," daily. "Eagle," weekly. "Herald," weekly. "So. Sharon News."....**Hotels**—The Rankin, $1.25, $1. Shenango, $1.50. Exchange, $1.25. Gable, $2.50. Carver, $2.50 single. White House, $1.50 single, $1.25 double....**Railroads**—P. R. R. Erie. L. S. & M. Transfer Co., Sam. Redmond. Express offices, Adams, American and Wells-Fargo....Publisher of programme—M. O'Connor.

SHARPSVILLE—Pop., 4,000. **Pierce Opera House.** George McIntyre, mgr. S. c., 400. Width prosc. opening, 26 ft. Depth footlights to back wall, 18 ft. Height grooves from stage, 12½ ft. 3 grooves. Grooves can be taken up flush with fly gallery. Theatre on third floor. Curtain line to footlights, 5½ ft. Between side walls, 51 ft. Between fly girders, 29 ft. Depth under stage, 3 ft. 8 in. 2 traps, C. and L. C. James Inglis, stage carpenter. Harry Fye, prop. man. Illum., elec., Volt., 100. Printing required, 2 stands, 8 3-sheets, 50 lithos, 40 1-sheets, 40 ½-sheets. Matt Conway, bill-poster. Advance sale, Perry's Shoe Store. Dates to read, Pierce Opera House....**Newspapers**—"Pgh. Leader," "Sharon Telegraph," daily. "Sharpsville Advertiser," weekly, Tuesday.... **Hotels**—Fitzmaurice House, $1.25 and $1. Mehler House, $1....**Railroads**—E. & P. (Penn. Co.), C. E. Gaylord, agt. Erie, George Bagnall, agt. Sharpsville R. R. (Branch B. & O.), J. D. Hadley, agt. Express, Adams, Wells-Fargo. Transfer, Ben Clark.

SHEFFIELD—Pop., 3,000. **I. O. O. F. Hall.** James Gass, sec. S. c., 350. Prices, 25c. to 50c. Illum., gas. Width of prosc. opening, 22 ft. Height, 10 ft. Depth, footlights to back wall, 18 ft. Distance, curtain line to footlights, 3 ft. Between side walls, 36 ft. Distance between fly girders, 28 ft. Hall on second floor. Theatre has been remodeled, making two floors, where originally there was but one. Cannot book companies using scenery, as no fixtures have been arranged to receive same. We now class it as an assembly hall. Printing required, 5 stands, 15 3-sheets, 25 1-sheets, 50 ½-sheets. Dates read, I. O. O. F. Hall. Trans-

fer, J. H. Pratt. Adams Express....**Hotels**—Lee House, $2, $1.50. Sheffield House, $1.25, $1. Shaw House, $1.25, $1....**Railroad**—Pennsylvania, Wm. Lapsley, agt....Publishers of programme—Sheffield Observer.

SHENANDOAH—Pop., 30,000. **New O'Hara Theatre.** M. J. O'Hara, mgr. Geo. F. Humble, bus. mgr. S. c., orchestra 520, balcony 500, gallery 500. Prices, orchestra $1 and 75c., balcony 75c., 50c. and 35c., gallery 15c. and 25c. Admission, 35c. and 50c. Illum., elec. Volt., 110. Amperes, 250. System, both. H. Weidman, elect. Width prosc. opening, 30 ft. Height of same, 24 ft. Depth, footlights to back wall, 37 ft. Distance, curtain line to footlights, 2½ ft. Between side walls, 60 ft. Distance between fly girders, 52 ft. No grooves. Height to rigging loft, 60 ft. Depth under stage, 10 ft. 2 traps, located center and side. Height to fly gallery, 27 ft. No bridges. Scene room. Theatre on ground floor. Edward White, prop. man. Chas. Gessley, stage carpenter. Harry Williams, leader of orchestra. 7 in orchestra. Simon Zitkus, bill-poster. O'Hara Bros., advt. agt. Printing required, 6 stands, 30 3-sheets, 100 1-sheets, 100 ½-sheets. Dates read, New O'Hara Theatre, Shenandoah, Pa. Transfer Co., O'Hara Bros. Express, Adams and U. S. Dr. Church, physician. Daniel Ferguson, lawyer....**Newspapers**—Daily, "Evening Herald." "Times." Weekly, "News-Budget," Wednesday and Saturday. "Advocate," weekly. "Labor News," weekly. "Viltis," weekly. "Star," weekly....**Hotels**—New Ferguson, $2 single, $1.50 double. Hotel Franey, $1.50 single, $1.25 double. Reilly Mansion, $1.50 single, $1.25 double. Mrs. Mitchell, $1 per day, $5 and $6 per week....**Railroads**—Pennsylvania, John Martin. Philadelphia & Reading, T. J. Davies. Lehigh Valley, Horace Dengler....Publisher of programme—Harry P. Bertsch.

SLATINGTON—Pop., 10,000. **Marshall's Opera House.** J. Dean Marshall, mgr. S. c., 900. Width prosc. opening, 24 ft. Height, 14 ft. Depth, footlights to back wall, 38 ft. Distance, curtain line to footlights, 2 ft. Distance between side walls, 40 ft. Use braces. Stage to rigging loft, 27 ft. Depth under stage, 12 ft. 1 trap. Theatre on first floor. Printing required, 5 stands, 18 3-sheets, 2 8-sheets, 100 lithos., 2,000 heralds. S. W. Marshall, bill-poster....**Newspapers**—"News," weekly, Saturday. "Star," weekly, Thursday....**Hotels**—Bittner, Neff, Mansion, Arlington Houses and American Hotel....**Railroads**—Lehigh Valley, J. Lyddon, agt. Phila. & R., Herman Snyder, agt. N. J. Central, Frank Remaley, agt. P., P. & B., Rudy Marsteller, agt. Transfer Co., Chas. Ringer.

SOUTH BETHLEHEM—Pop., 35,000. **Grand Opera House.** M. Reis, lessee and mgr. E. J. Goodwin, bus. mgr. S. c., 1,100. Prices, 25c. to 75c. Illum., gas and elec. Volt., 110. Alternate current. Width prosc. opening, 32 ft. Height, 38 ft. Footlights to back wall, 32 ft. Distance, curtain line to footlights, 6 ft. Back wall, 26 ft. Between side walls, 70 ft. Between fly girders, 44 ft. Height to rigging loft, 60 ft. Depth under stage, 10 ft. 3 traps, center stage. L bridge back wall. Theatre on first floor. 6 in orchestra. Printing required, 7 stands, 25 3-sheets, 150 lithos. Dates to read, Grand Opera House. Express office, U. S....**Newspapers**—Daily, "Times," "Globe."....**Hotels**—Wyandotte (in Theatre Building), $1.50 up. Broadway, $1 and $1.25. Adams, $1.25 and $1. Pacific, $1 and $1.25....**Railroads**—Lehigh Valley, Jersey Central and Phila. & Reading. For time and terms, apply M. Reis, New Amsterdam Theatre Building, New York.

SMETHPORT—Pop., 2,500. **Lyceum Theatre.** John Clark, mgr. S. c., 710. Width prosc. opening, 28 ft. Height, 17 ft. Footlights to back wall, 28 ft. Curtain line to footlights, 3 ft. Distance between side walls, 49 ft. Between fly girders, 30 ft. Height to rigging loft, 20 ft. To fly gallery, 33 ft. Depth under stage, 14 ft. No grooves. 2 bridges. No scene room. Theatre on ground floor. W. H. Labb, scenic artist. 6 in orchestra. Printing required, 5 stands, 10 3-sheets, 75 1-sheets, 75 ½-sheets, 1,000 heralds. Dates should read, Lyceum Theatre. Transfer Co., E. W. Jones. Express Co., American....**Newspapers**—"Miner" and "Democrat," weeklies....**Hotels**—Imperial, Wright, Grand Central, Commercial and Cottage House....**Railroads**—Pennsylvania. Kushequa Route. B. R. & P. P. S. & N....Publishers of programme—Democrat or Miner.

SOMERSET—**Opera House.** W. H. Kantner, mgr. No details.

PENNSYLVANIA.—Continued.

STROUDSBURG AND EAST STROUDSBURG—Pop., 8,000. **New Grand Opera House.** F. F. Heller, mgr. Only theatre in the county. S. c., 900. Illum., elect. and gas. Depth footlights to back wall, 34 ft. Distance between side walls, 65 ft. Height to gridiron, 40 ft. Theatre on first floor. Printing required, 5 stands, 20 3-sheets, 150 lithos., 3,000 heralds....**Newspapers**—"Daily Times," "Daily Democrat"....**Hotels**—Lackawanna, Analomink & Crystal Spring. Locust Grove, $1....**Railroads**—D., L. & W. and N. Y., S. & W. Express, U. S. and Wells-Fargo....Publisher of programme—F. F. Heller. Half way between N. Y. and Scranton, 30 miles from Easton, Pa.

SUNBURY—Pop., 15,000. **Chestnut Street Opera House.** F. J. Byrod, lessee and mgr. Miss Jennie Newbury, treas. S. c., 1,000. Prices, 25c. to $1.50. Illum., elec. Volt., 110. System, Edison. C. J. Callihan, elect. Width prosc. opening, 34 ft. Height, 25 ft. Depth, footlights to back wall, 40 ft. Distance, curtain line to footlights, 5 ft. Distance between side walls, 60 ft. Distance between fly girders, 46 ft. Height to rigging loft, 52 ft. Depth under stage, 10 ft. 4 traps. Height to fly gallery, 25 ft. Scene room. Theatre on ground floor. W. F. Wise, scenic artist. Printing required, 1 32-sheet stand, 1 28-sheet stand, 1 24-sheet stand, 1 20-sheet stand, 5 8-sheets, 25 3-sheets, 100 lithos, 3,000 heralds. Dates to read, Chestnut Street Opera House, Sunbury, Pa. Kimber Campbell, leader of orchestra. 8 in orchestra. Chas. Search, prop. man. Wm. Linderman, stage carpenter and bill-poster. Transfer Co., Opera House Transfer Co. Express offices, Adams and U. S. Dr. Will L. Shindel, physician. John V. Lesher, lawyer.... **Newspapers**—"Sunbury," daily. "The Item," daily. "The Democrat" and "Sunbury American," weekly....**Hotels**—The Central, $2. The City, $2. Neff House, $1.50. Hotel Eyster, $1.

SUSQUEHANNA—Pop., 10,000. **Hogan Opera House.** Doherty & Shanahan, mgrs. S. c., 900. Prices, 25c. to $1. Illum., elec. Volt., 110. System, Westinghouse. R. J. Terboss, elect. Width prosc. opening, 26 ft. Height, 21 ft. Footlights to back wall, 32 ft. 4 grooves. Distance curtain line to footlights, 3 ft. Between side walls, 50 ft. Height of grooves, 24 ft. Depth under stage, 4 ft. 1 trap, centre. Theatre on first floor. William Smith, prop. man. M. H. Griffin, stage carpenter. Prof. Warner, leader of orchestra. 6 to 8 in orchestra. R. Baldwin, bill-poster. Printing required, 6 stands, 50 1-sheets, 20 3-sheets, 75 ½-sheets. Dates read, Hogan Opera House. Transfer, Blake Bros. Express, Wells-Fargo. Dr. W. J. Condon, physician. Thomas A. Doherty, lawyer.... **Newspapers**—Daily, "Transcript." "Journal," Tuesday, Thursday and Saturday. "Ledger," Wednesday. John P. Shannahan, press agt....**Hotels**—Langford, $2, $1.50. Canawacta, $2, $1.50. Ryan's, $1.25, $1. Central, $1.25, $1. Starrucca House, $1.75, $1.50. Eagle, $1. Cascade House, $1....**Railroads**—Erie, M. W. Terwelliger, agt. R. R. D. & H., C. Depew, agt. Miss Anna Burns, typewriter....Publishers of programme—French & Alpaugh, Printing. New $40,000 Opera House in course of construction, under the same management, ready Oct. 1, 1906.

TARENTUM—Pop. of 35,000 to draw from. **Nixon Theatre.** Frank H. Walters, mgr. and bus. mgr. S. c., orchestra, 481; balcony, 400; gallery, 400. Illum., elec. Volt., 110. Amperes, 800. System, alternating. Width prosc. opening, 36 ft. Height, 24 ft. Depth, footlights to back wall, 39 ft. Distance, curtain line to footlights, 3 ft. Between side walls, 64 ft. Distance between fly girders, 58 ft. Height to rigging loft, 54 ft. Depth under stage, 16 ft. Height to fly gallery, 24 ft. 2 bridges. No scene room. Theatre on first floor. Wm. Chapple, stage carpenter. A. F. Starke, leader of orchestra. 6 in orchestra. Printing required, 1 stand, 7x4, 3 stands, 6x4, 3 stands, 4x4, 10 3-sheets, 10 8-sheets, 100 lithos, assorted. Dates to read, Nixon Theatre, Tarentum, Pa. Frank H. Walters, bill-poster and advt. agt. Transfer Co., Bort. Express office, Adams....**Newspapers**—1 daily, 3 weeklies....**Hotels**—Harrison House. Hotel Kepler. Tice's. Commercial. Colonial. Stam....Publisher of programme—Valley Daily News. For time and terms, address Julius Cahn, Empire Theatre, New York City.

TITUSVILLE—Pop., 13,000. **Opera House.** Harry Gerson, mgr. and press agt. S. c., orchestra 490, balcony 208, gallery 300. Prices, 25c. to $1.50. Illum., gas and elec. Volt., 110. Amperes, 54. System, alternating. M. Jacton, elect.

PENNSYLVANIA.—Continued.

Width prosc. opening, 35 ft. Height, 30 ft. Depth, footlights to back wall, 45 ft. Distance, curtain line to footlights, 3 ft. Between side walls, 61 ft. Distance between fly girders, 50 ft. Height to rigging loft. 48 ft. Depth under stage, 8 ft. 3 traps, located near center. Height to fly gallery, 25 ft. 1 bridge, rear stage. Scene room. Theatre on ground floor. John F. Coleman, leader of orchestra. 5 in orchestra. Titusville Opera House Co., bill-posters. Harry Gerson, advt. agt. Printing required, 8 stands, 5 8-sheets, 15 3-sheets, 40 1-sheets, 25 ½-sheets. Dates to read, Titusville Opera House. Transfer Co., Jno. Gahan & Co. Express offices, Adams and American. Dr. Jameson, physician. S. Grumbine, lawyer.... **Newspapers**—"Herald," daily, V. J. Free. "Courier," daily, P. J. Meising.... **Hotels**—Mansion, $2 single and double. Exchange, $1.50 single, $1.25 double. Brunswick, $1.50 single, $1.25 double. American, $1 single and double.... **Railroads**—Pennsylvania R. R., W. W. Wilcox. N. Y. C. Lines, E. J. Badger.... Publishers of programme—Locke Printing Co.

TOWANDA—Pop., 5,500. **Hale's Opera House.** C. T. Kirby, mgr. and bus-mgr. S. c., 745. Prices, 25c. to $1. Illum., gas. Width prosc. opening, 28 ft. Height, 22 ft. Depth, footlights to back wall, 35 ft. Distance, curtain line to footlights, 6 ft. Distance between side walls, 50 ft. Distance between fly girders, 30 ft. Height grooves from stage, 18 ft. Stage to rigging loft, 28 ft. 4 sets grooves. Depth under stage, 6 ft. 2 traps, located center and L. Theatre on second floor. Printing required, 1 stand, 11x4, 1 stand, 7x4, 4 stands, 4x4, 1 8-sheet, 5 3-sheets, 100 lithos, 1,000 heralds. Dates read, Hale's Opera House. C. T. Kirby, bill-poster.... **Newspapers**—"Review," daily. "Reporter-Journal," "Star" and "Argus," weekly.... **Hotels**—Ward, $1.50 and $1.25. Ochs, $1. Tidds, $1.... **Railroads**—L. V. R. R. S. & U. Y. W. & U. B. P., B. & E. Transfer Co., Kerwan.

TOWER CITY—Pop., 3,000. Drawing, 6,000. **P. O. S. of A. Opera House.** Isaac Patrick, mgr. S. c., 600. Width prosc. opening, 25 ft. Height, 15 ft. Depth footlights to back wall, 40 ft. Distance curtain line to footlights, 3 ft. Distance between side walls, 40 ft. Distance between fly girders, 35 ft. Height grooves from stage, 12 ft. Stage to rigging loft, 45 ft. 4 grooves. Depth under stage, 10 ft. 3 traps, located back and in second groove. Theatre on ground floor. Printing required, 7 stands, 25 3-sheets, 100 1-sheets, 50 ½-sheets. Electric light and steam heat. Harry Snyder, bill-poster.... **Newspapers**—"The Echo," weekly, R. B. Wilson. West Sch. "Herald," weekly, W. F. Knecht.... **Hotels**—Carl House, Tower City House, Central and Union, $1.25.... **Railroad**—P. & R. Transfer, Morris Updegrave.

TUNKHANNOCK—Pop., 3,000. **Piatt's Opera House.** Jos. Wood Piatt, mgr., bus. mgr. and press agt. S. c., 600. Prices, 25c., to 75c. Illum., gas. Andy Wall, stage carpenter. Width prosc. opening, 27 ft. Height, 23 ft. Depth footlights to back wall, 30 ft. Distance curtain line to footlights, 4 ft. Distance between side walls, 47 ft. Height grooves from stage, 14 to 18 ft. 4 grooves. Depth under stage, 7 ft. 2 traps. 2 bridges. Grooves can be taken up flush with fly gallery. Theatre on second floor. Prof. C. Y. Burch, leader of orchestra. 5 in orchestra. Harry Cassady, prop. man. Printing required, 4 stands, 20 3-sheets, 100 1-sheets, 100 ½-sheets. Dates read, Piatt's Opera House. Robert McNab, bill-poster. Jos. Wood Piatt, advt. agt.... **Newspapers**—"Democrat and Republican," weekly, Friday. "New Age," weekly, Thursday. "S. Republican and W. B. Record," daily.... **Hotels**—Hotel Graham, Keeler, Packer, Stevens and Wyoming Houses, rates, $1.25 to $1.50, and $1 to $1.25.... **Railroads**—Lehigh Valley. Montrose. E. M. Phillips, agt. for both roads. Transfer, S. J. Keating.

TROY—New Theatre. No details obtainable.

TYRONE—Pop., 10,000. **Academy of Music.** G. C. Boeking, mgr. S. c., 1,000. Prices vary. Illum., gas and elec. Volt., 100. Amperes, 40. Matt. Boddingen, elect. Width of prosc. opening, 36 ft. Height, 32 ft. Depth, footlights to back wall, 42 ft. 8 grooves. Distance, curtain line to footlights, 2 ft. Between side walls, 60 ft. Distance between fly girders, 42 ft. Height of grooves, 18 ft. Height to rigging loft, 50 ft. Depth under stage, 6 ft. 2 traps, right and left. Height to fly gallery, 25 ft. 1 bridge, between 3 and 4. Grooves can be taken up flush with fly gallery. Scene room. Theatre on first floor. W. F. Wise, scenic artist. Arthur Dayton, stage carpenter. Orchestra. Boyd Ebling, bill-poster.

PENNSYLVANIA.—Continued.

Printing required, 5 stands, 10 3-sheets, 75 1-sheets, 50 ½-sheets. Dates to read, Academy of Music. Adams Express. R. L. Piper, physician. A. H. McCamant, lawyer....**Newspapers**—"Herald," daily. "Times," weekly....**Hotels**—Ward House, $2. City, Arlington and Central, $2 and $1.50....**Railroad**—Pennsylvania. Typewriting at manager's office....Publisher of programme—The newspapers.

UNIONTOWN—Pop., 20,000. **Grand Opera House.** Fred G. Nixon-Nirdlinger, mgr. S. c., 1,420. Prices, according to attraction. Illum., gas and elec. Volt., 52 or 110. System, alternating. Width prosc. opening, 32 ft. Height, 20 ft. Depth, footlights to back wall, 35 ft. Distance, curtain line to footlights, 4 ft. Between side walls, 60 ft. Distance between fly girders, 42 ft. Height of grooves, 22 ft. 5 grooves. Height to rigging loft, 40 ft. Sufficient depth under stage. 3 traps, located right, left and center. Height to fly gallery, 26 ft. Grooves can be taken up flush with fly gallery. Theatre on second floor. 7 in orchestra. Printing required, 10 stands, 50 3-sheets, 200 1-sheets, 150 ½-sheets. Dates to read, Grand Opera House, Uniontown, Pa. Express offices, Adams and U. S. For time and terms, address Julius Cahn, Empire Theatre, New York City.

Grand Opera House. Harry Beeson, mgr. S. c., 1,260. Prices, 25c. to 75c. Illum., gas and elec. Volt., 110 or 52. Alternating. Brown, stage carpenter. Width prosc. opening, 32 ft. Height, 16 ft. Depth, footlights to back wall, 35 ft. Distance, curtain line to footlights, 4 ft. Distance between side walls, 60 ft. Distance between fly girders, 42 ft. Height grooves from stage, 16 ft. Stage to rigging loft, 32 ft. 5 grooves. Depth under stage, 4 ft. 3 traps, located right, left and center. Grooves can be taken up flush with fly gallery. Theatre on second floor. Carl Blose, leader of orchestra. 6 in orchestra. Printing required, 6 stands, 50 3-sheets, 125 1-sheets, 125 ½-sheets. Dates to read, Grand Opera House, Uniontown, Pa. D. D. Rush & Co., bill-posters....Publisher of programme—Wm. Ritenour.

Beeson's New West End Theatre. Harry Beeson, owner and mgr. S. c., 1,800. Prices, 25c. to $2. Illum., gas and elec. Volt., 110. System, alternating. Width of prosc. opening, 36 ft. Footlights to back wall, 43 ft. No grooves. Distance between side walls, 62 ft. Height to rigging loft, 60 ft. Height to fly gallery, 27 ft. Depth under stage, 12 ft. 2 traps, center. Theatre on ground floor. Ray Phillips, stage carpenter. Carl Blose, leader of orchestra. 6 in orchestra. Printing required, 7 stands, 10 8-sheets, 50 3-sheets, 150 lithos. Dates to read, West End Theatre, Uniontown, Pa....**Newspapers**—"Daily News-Standard," Harry Lawrence. "The Evening Genius," Daniel Berry. "Morning Herald."....**Hotels**—Exchange, $2 single, $1.50 double. McClelland, Brunswick, Lafayette, Central and Titlow, European. Moran House, $1.25 and $1.50. Teed House, $1.25 to $1.50....**Railroads**—B. & O., W. H. Hinsey, Jr., agt. P. R. R., H. McCormick, agt. Pgh. V. & C. Transfer Co., John Todd. Express, U. S. and Adams. Dr. Hatfield, physician. Wm. Playford, lawyer. Wm. Wood, typewriting.

VANDERGRIFT—Pop., 10,000. **Casino Theatre.** C. F. Fox, mgr. Fay Pennington, press agt. S. c., 700. Prices, 25c. to $1.50. Illum., elec. Volt., 110. System, alternating. Breig, elect. Stage dimensions: With prosc. opening, 24 ft. Depth, footlights to back wall, 25 ft. Distance, curtain line to footlights, 4 ft. Between side walls, 42 ft. Distance between fly girders, 42 ft. No grooves. Height to rigging loft, 36 ft. 1 trap, center. No scene room. Theatre on ground floor. C. Dallof, prop. man. C. McCloy, stage carpenter. Piano. Wilson Dean, bill-poster. Printing required, 6 stands, 40 1-sheets, 18 3-sheets, 40 ½-sheets. Dates to read, Casino. Transfer Co., Hunger. Express office, Adams....**Newspapers**—"News" and "Citizen," weeklies....**Hotels**—The Inn, $2, $1.50. Hoffman, $2, $1.50. Eclipse, European, 50c. Mrs. Chessman, European, 50c....**Railroad**—West Penna. branch of Pennsylvania Railroad.

WARREN—Pop., 12,000. **Library Theatre.** F. R. Scott, mgr. Prices, 35c. to $1.50. S. c., 1,000. Illum., elec. Volt., 110. Amperes, 500. System, T. H. Width prosc. opening, 32 ft. Height, 30 ft. Depth, footlights to back wall, 32 ft. Curtain line to footlights, 4 ft. Between fly girders, 52 ft. Fly galleries from stage, 26 ft. Stage to rigging loft, 58 ft. No grooves. Depth under stage, 12 ft. 4 traps. 1 bridge. Scene room. Theatre on ground floor. Fred Barth, leader of

orchestra. 7 in orchestra. Printing required, 7 stands, 15 3-sheets, 75 1-sheets, 75 ½-sheets. Dates to read, Library Theatre, Warren, Pa. B. B. Cook, bill-poster and advt. agt....**Newspapers**—"Times," daily. "Mirror," daily. "Mail," weekly, Wednesday....**Hotels**—The Carver, $2. The Struther's, $2. The Exchange, $1.25. Imperial, $1.25. Revere, $1.25 and $1. Penn. Avenue, $1....**Railroads**—Phil. & Erie, W. S. Lefferd, agt. W. N. Y. & Pa., W. L. Lefford, agt. D. A. V. & P. R. R., W. S. Sparks, agt. Transfer Co., J. Eysinger. Express, Adams and American. Wm. Baker, physician. Hinckley, Rice & Alexander, lawyers. Miss Emma Lacy, typewriting....Publisher of programme—The Mirror.

WASHINGTON—Pop., 35,000. **Lyric Theatre.** D. B. Forrest, mgr. E. R. Forrest, treas. S. c., 1,200. Illum., gas and elec. Volt., 100. Width prosc. opening, 28 ft. Height, 24 ft. Depth, footlights to back wall, 36 ft. Distance, curtain line to footlights, 2 ft. Between side walls, 48 ft. Distance between fly girders, 42 ft. Height to rigging loft, 55 ft. Depth under stage, 8 ft. No grooves. Theatre on ground floor. John Cook, stage mgr. and carpenter. Geo. Vorwerck, leader of orchestra. Wm. Taylor, mgr. of orchestra. Robt. McCloy, bill-poster. Printing required, 10 stands, 40 3-sheets, 75 1-sheets and 150 ½-sheets. Dates to read, Lyric Theatre....**Newspapers**—"Reporter," daily. "Record," daily.... **Hotels**—Siegel House, Auld House, Lewis Hotel....**Railroads**—P. R. R. and B. & O. Transfer Co., Brice Bros. Express offices, U. S. and Adams. Dr. D. H. Lewis, physician. Irwin & Morgan, attorneys....Publishers of programme—B. Reyonlds. For time and terms, address Julius Cahn, Empire Theatre Building, New York City.

WAYNESBORO—Pop., 7,000. **Academy of Music.** W. J. C. Jacobs, mgr. S. c., 600. Prices vary. Illum., gas and elec. Width prosc. opening, 20 ft. Height, 14 ft. Depth, footlights to back wall, 32 ft. Distance, curtain line to footlights, 3 ft. Distance between side walls, 40 ft. Stage to rigging loft, 32 ft. Height to fly gallery, 16 ft. 1 trap, located front. Theatre on second floor. Geo. Gans, stage carpenter and prop. man. Printing required, 5 stands, 15 3-sheets, 50 1-sheets, 50 lithos., 2,000 heralds. Dates to read, Academy of Music. Jacobs Bill-Posting & Distributing Co., bill-posters....**Newspapers**—"Zephyr," daily. "Record," weekly. "Herald," daily and weekly....**Hotels**—Leland, Washington, Werner, Central....**Railroads**—W. Maryland, A. H. Rossman, agt. Cumb. Valley. Transfer Co., Mechanics' Steam Engine Co. Express, Adams. W. T. Omwake, attorney.

WAYNESBURG—Pop., 8,500. **Opera House.** J. W. Munnell, mgr. S. c., orchestra 550, balcony 325, gallery 450. Prices to suit attraction. Illum., gas and elec. Width prosc. opening, 28 ft. Height, 27 ft. Depth footlights to back wall, 36 ft. Distance curtain line to footlights, 4 ft. Between side walls, 48 ft. Distance between fly girders, 46 ft. Height to rigging loft, 58 ft. Depth under stage, 10 ft. Theatre on ground floor. 10 dressing rooms. Hays Zane, prop. man. Richard Workman, stage carpenter. Prof. Berry, leader of orchestra. 7 in orchestra. H. E. Workman, bill-poster. J. W. Strosnider, treas. Printing required, 9 stands, 15 3-sheets, 60 1-sheets, 40 ½-sheets. Dates to read, Waynesburg Opera House....**Newspapers**—"Times," daily, J. W. McKay. "Independent," weekly, W. W. Evans, Jr., critic. "Republican," weekly, I. H. Knox, critic. "Democrat," weekly, W. O. Headley, critic. "Messenger," semi-weekly, John F. Pauley....**Hotels**—Downey, $2 to $2.50. Walton, $1.50, $1.75. Lantz, $1, $1.25. Blair, $1.75, $1.50....**Railroad**—Waynesburg & Washington R. R., C. E. Bower, supt. Transfer, Waynesburg Transfer Co. Express, Adams. Frank P. Ullom, physician. A. A. Purman, Jr., lawyer.

WELLSBORO—Pop., 4,000 (to draw from, 20,000). **Bache Auditorium.** Dartt & Dartt, mgrs. S. c., 1,030. Illum., elec. Volt., 52 and 110. A. H. Dartt, bus. mgr. W. R. Etner, stage mgr. Width prosc. opening, 40 ft. Height, 20 ft. Depth footlights to back wall, 40 ft. Distance curtain line to footlights, 6 ft. Distance between side walls, 70 ft. Distance between fly girders, 43 ft. Height grooves from stage, 16 ft. Stage to rigging loft, 40 ft. 6 sets grooves. Depth under stage, 10 ft. Grooves can be taken up flush with fly gallery. Theatre on ground floor. Printing required, 6 stands, 30 3-sheets, 200 lithos, 2,000 heralds. Dates read, Auditorium. A. H. Dartt & Co., bill-posters....**Newspapers**—"Agi-

PENNSYLVANIA.—Continued.

tator," weekly, Wednesday. "Advocate," Tuesday. "Gazette," weekly, Thursday....**Hotels**—Coles House, $2. Wilcox House, $1.50 and $1....**Railroad**—Pa. Div. N. Y. Central. Transfer, H. F. Yahn. Express, American. J. P. Longwell, physician....Publisher of programme—A. H. Dartt.

WEST CHESTER—Pop., 12,000. **Assembly Building.** Fred Nixon-Nirdlinger, mgr. S. c., 1,005. Prices, 25c. to $1.50. Illum., elec. Volt., 115 to 220. System, Edison. Width prosc. opening, 30 ft. Height, 24 ft. Footlights to back wall, 33 ft. 4 grooves. Distance, curtain line to footlights, 3 ft. Distance between fly girders, 41 ft. Height of grooves, 20 ft. Height to rigging loft, 50 ft. Depth under stage, 12 ft. 1 trap, center. 4 bridges. Grooves can be taken up flush with fly gallery. Theatre on ground floor. Alfred McFarland, stage carpenter and bill-poster. Printing required, 6 stands, 50 1-sheets, 30 3-sheets, 50 ½-sheets. Dates to read, Assembly Building. Transfer Co., T. E. Smith. Express office, Adams....**Newspaper**—"Local News," daily....**Hotels**—Mansion House, $2. Turk's Head, $2. Green Tree, $2. Farmers', $1.25, $1....**Railroad**—Pennsylvania R. R., Elmer Bobb, agt. For time and terms, address Julius Cahn, Empire Theatre, New York City.

WHITE MILLS—Pop., 1,500. **Florence Theatre.** Jas. Tuman, mgr. and press agt. S. c., 500. Prices, 25c., 35c., 50c. Illum., elec. Width prosc. opening, 23 ft. Height, 13 ft. Footlights to back wall, 25 ft. 3 grooves. Curtain line to footlights, 3 ft. Between side walls, 40 ft. Between fly girders, 40 ft. Height of grooves, 13 ft. Height to rigging loft, 30 ft. 2 traps. Theatre on ground floor. Ed. Tuman, prop. man. H. Tuman, stage carpenter. Will Griffin, bill-poster. Printing required, 8 stands, 40 3-sheets, 175 lithos....**Newspapers**—"Tri-State Union," "Wayne Independent," "Times," all weekly....**Hotels**—National, White Mills, Frederick Gill House....Railroad—Erie, L. T. Knapp, agt.

WILKESBARRE—Pop., 100,000. **The Nesbitt.** Burgunder & Coons, lessees. Harry A. Brown, bus. mgr. S. c., 1,300. Illum., gas and elec. Volt., 110. System, Edison. Amperes, 1,500. Direct and alternating. Width prosc. opening, 37 ft. Height, 37 ft. Footlights to back wall, 40 ft. Curtain line to footlights, 4 ft. Distance between fly girders, 48 ft. Depth under stage, 10 ft. Distance between side walls, 65 ft. Height to rigging loft, 65 ft. Full set traps. 7 in orchestra. Samuel Oppenheim, leader. Wilkesbarre Bill-Posting Co., bill-posters. Allen Guyette, advt. agt. Printing required, 12 stands, 50 3-sheets, 300 lithos. Dates to read, The Nesbitt, Wilkesbarre.

Grand Opera House. Burgunder & Coons, lessees. Harry A. Brown, bus. mgr. S. c., 1,300. Illum., elec. Volt., 110, alternating. System, Edison. Width prosc. opening, 38 ft. Height, 37 ft. Depth, footlights to back wall, 40 ft. Distance, curtain line to footlights, 2 ft. Distance between side walls, 60 ft. Distance between fly girders, 48 ft. Stage to rigging loft, 65 ft. Depth under stage, 10 ft. Theatre on ground floor. Printing required, 12 stands, 50 3-sheets, 150 1-sheet lithos, 150 ½-sheet lithos. Wilkesbarre Bill-Posting Co., bill-posters. No banners or tack cards allowed. Dates to read, matinee every day....**Newspapers**—"Record," daily, Patrick Mangan. "Leader," evening, Chauncey Derby. "Telegram," Wm. Leslie. "Times," evening, P. J. Ramsay. "News," daily, M. J. O'Toole....**Hotels**—Hart, $1.75 to $1.50. Wyoming Valley, $2 and up. Sterling, $2.50 and up. Exchange, $1.75 and $2. Wilkesbarre, $1.50 and $1.25. Washington House, $1.25 to $1. The Redington, European, $1 per day. American, $2 and up....**Railroads**—Lehigh Valley, Geo. Heller, agt. Del. & Hudson, W. D. Liddle, agt. C. R. R. of N. J., G. Gummersbach, agt. Laurel Line (electric to Scranton), W. Bowden, agt. City Transfer Co. Express offices, Adams, U. S. and National. E. A. Sweeney, physician. Frank McGuigan, lawyer....Publishers of programme—Merrill & Long.

LACKAWANNA & WYOMING VALLEY R. R. (Laurel Line)

Fast, Frequent and Convenient Service. Scranton, Pittston and Wilkes-Barre all night service.
Fully equipped for handling Theatrical Baggage and Scenery on regular trains or in special baggage cars.

B. F. WYLY, Jr., Traffic Manager, Scranton, Pa.

PENNSYLVANIA.—Continued.

WILLIAMSPORT—Pop., 47,172. **Lycoming Opera House.** Fred M. Lamade, owner and prop. L. J. Fisk, mgr. Prices, 25c. to $1. S. c., 1,600. Illum., elec. Volt., 110. System, Edison. Prior & Sallada, elects. Width prosc. opening, 34 ft. Height, 34 ft. Depth, footlights to back wall, 44 ft. Curtain line to footlights, 6 ft. Between side walls, 66 ft. Between fly girders, 50 ft. 2 in. No grooves. Stage to rigging loft, 63 ft. Depth under stage, 12 ft. 4 traps, located 1 C., 1 R. and 1 L. 1 bridge, located in 4. 14 dressing rooms under stage, supplied with water and steam heat. Scene room. Theatre on ground floor. Roy Foulk, leader of orchestra. 7 in orchestra. Printing required, 15 stands, 25 3-sheets, 4 8-sheets, 100 1-sheets, 150 ½-sheets. Dates to read, Lycoming Opera House....**Newspapers**—"Sun," daily, Elmer E. Person. "News," daily, Elmer L. Schuyler. "Gazette and Bulletin," daily, Geo. S. Maxwell. "Grit," Sunday, F. E. Manson....**Hotels**—Updegraff, $2 and up. Park, $2 and up. The Hicks House, $1.50 single or double, $2.50 with bath. United States, $1.25. City, $1.25. Old Corner, $1.25. Central, $1....**Railroads**—Pennsylvania, E. S. Harrer, div. ticket agt.; H. A. Gibson, city ticket agt.; Reading R. R., Geo. O. Roper, agt.; Beech Creek-Fall Brook, New York Central, A. E. Brainard, agt. Transfer Co., Williamsport Transfer Co. General office, 125 W. Third street, between Pine and Market. Express offices, Adams, U. S. and American. The Williamsport Bill-Posting Co., bill-posters.

YORK—Pop., 45,000. **York Opera House.** B. C. Pentz, mgr. and press agt Prices, 25c. to $1.50. Chas. C. Krantz, stage carpenter. S. c., 1,500. Illum., gas and elec. Volt., 116. System, Edison. Width prosc. opening, 32 ft. Height, 30 ft. Depth, footlights to back wall, 40 ft. Curtain line to footlights, 3 ft. Between side walls, 55 ft. Between fly girders, 43 ft. Stage to rigging loft, 60 ft. No grooves. Depth under stage, 6 ft. 1 trap, located middle. 1 bridge, located rear. Scene room. Theatre on ground floor. Prof. Lewis Wecker, leader of orchestra. 7 in orchestra. George Krantz, prop. man. Printing required, 12 stands, 50 3-sheets, 100 1-sheets, 100 ½-sheets. Dates to read, York Opera House. Bernard Crearand, bill-poster. J. I. Susong, advt. agt. For open time and terms, address Julius Cahn, Empire Theatre, New York City....**Newspapers**—"York Daily," Daniel Hake. "York Gazette," daily, Bernard Elsessor....**Hotels**—Colonial, $3. National, $2.50 and $2. Hotel Penn, $2. Keystone, $1.25 and $1. City, $1.25 and $1. Merchants', $1.25 and $1....**Railroads**—N. C., R. W. & P. R. R., Isaac Harrington, agt. Western Maryland R. R., E. P. Bachterr, agt. Penn. & Maryland R. R., A. G. Rogers, agt. Transfer Co., York Opera House. D. W. Kuehn, mgr. Express, Adams. J. R. Spangler, physician. J. R. Strawbridge, lawyer. Miss Anna E. Young, typewriting.

ZELIENOPLE—Pop., 3,000. **Opera House.** H. Kloffenstein, mgr. S. c., 500; on second floor of First National Bank Building. The theatre is equipped with electric lights, gas and water, together with a well-equipped stage and scenery. Situated on line of the B. & O. Ry, thirty miles from Pittsburg; also on the line of the Pittsburg, Harmony, Butler & Newcastle Street Ry. The principal industries are the Iron City Mfg. Co., the Herman Pneumatic Mfg. Co. and several smaller industries. 1 weekly newspaper and two hotels, the rates of which are $2 per day.

RHODE ISLAND

BRISTOL—Pop., 8,000. **Bristol Opera House.** Peter J. Lannon, mgr. S. c., 750. Prices, 25c. to 75c. Illum., gas and elec. Volt., 110. H. J. Andrews, stage carpenter. Width prosc. opening, 22 ft. Height, 20 ft. Footlights to back wall, 26 ft. Curtain line to footlights, 4 ft. Distance between side walls, 45 ft. Distance between fly girders, 36 ft. Height of grooves from stage, 15 ft. Stage to rigging loft, 22 ft. 4 grooves. Depth under stage, 7 ft. 1 trap, in the center of stage. Grooves can be taken up flush with fly gallery. Theatre on ground floor. Orchestra. Piano. Louis Young, prop. man. Printing required, 3 stands, 15 3-sheets, 75 1-sheets, 75 ½-sheets. Dates to read, Bristol Opera House. William F. Fish, bill-poster and advt. agt....**Newspaper**—"Bristol Phoenix," semi-weekly....**Hotels**—Bristol Hotel, $1.25 single, $1 double. Church Street

RHODE ISLAND.—Continued.

House, $1.25, $1. D'Wolf Inn, $1.75, $1.50....**Railroads**—N. Y., N. H. & H. R. R. Co. Bristol Branch Suburban Railroad Co., Providence, Warren and Bristol. Baggage transfer, Harry Barton. W. F. Duffy, physician. Judge Hammill, lawyer....Publishers of programme—Farrally Bros.

EAST GREENWICH—Pop., 3,300. Adjacent towns, 2,000. **Greenwich Opera House.** Management under Harmony Lodge No. 5, I. O. O. F. Address as above. S. c., 600. Prices 25c., 35c. and 50c. Illum., elec. Width prosc. opening, 25 ft. Height, 15 ft. Footlights to back wall, 27 ft. Curtain line to footlights, 4 ft. Distance between fly girders, 24 ft. 8 grooves. Depth under stage, 5 ft. Distance between side walls, 40 ft. Height of grooves, 16 ft. Height to rigging loft, 40 ft. 2 traps, located center. 1 bridge, right. Grooves can be taken up flush with fly gallery. Theatre on second floor. For bill-poster see above lodge. Printing required, 4 stands, 10 3-sheets, 50 1-sheets, 100 lithos, 1,000 heralds. Transfer Co., M. F. Convery. Express, Adams. Dr. Carpenter, physician. S. W. K. Allen, lawyer....**Newspaper**—Weekly, "Rhode Island Pendulum," A. W. Laughlin, editor....**Hotels**—Updike. Central....**Railroads**—N. Y., N. H. & H. R. I. Trolley....Publisher of programme—Wm. J. McClure.

HOPE VALLEY—Pop., 1,000. **Barber's Hall.**. Walter Rogers, mgr. S. c., 400. Width prosc. opening, 20 ft. Height, 9½ ft. Depth, footlights to back wall, 25 ft. Distance, curtain line to footlights, 2 ft. Distance between side walls, 39 ft. Distance between fly girders, 31 ft. Height, grooves from stage, 10 ft. 4 grooves. Theatre on second floor...**Newspaper**—"Hope Valley Advertiser," weekly, Thursday....**Railroad**—Wood River Branch.

NEWPORT—Pop., 25,000. **Opera House.**. Cahn & Cross Co., mgrs. S. c., 1,300. Prices, 25c. to $1. Illum., gas and elec. R. A. Perkins, stage carpenter. Prosc. opening, 28½ ft. Height, 26 ft. Footlights to back wall, 36 ft. Curtain line to footlights, 4 ft. Distance between side walls, 55 ft. Distance between fly girders, 47 ft. Height of grooves from stage, 18 ft. Height to fly floor, 30 ft. Stage to rigging loft, 55 ft. 4 grooves. Depth under stage, 7 ft. 6 traps, different parts of stage. 1 bridge, rear wall. Theatre on ground floor. F. J. McCloskey, leader of orchestra. Printing required, 7 stands, 25 3-sheets, 100 1-sheets, 100 ½-sheets. Dates read, Opera House. Cahn & Cross Bill-Posting Co., bill-posters and advt. agts....**Newspapers**—"Daily News," F. M. Hammett, dramatic critic, daily. "Newport Herald," F. M. Wheeler, critic....**Hotels**—Commercial House, $1.25 single, $1 double. Perry House, $2 single, $1.75 double. United States Hotel, $1.50, $1.25....**Railroad**—N. Y., N. H. & H., J. H. Jordan, agt. William Manuel, Transfer Co. Express, Adams. For open time and terms, address Julius Cahn, Empire Theatre, New York City.

Notice This

TOURO ANNEX, opposite Theatre, 16 Washington Square, Newport, R. I.

American and European Plans. Rates, $1.50 single, $1.25 double. ANNIE MARTIN, Manager.
Also Touro Dining Rooms, 29 Touro Street. J. T. ALLAN & CO., Proprietors.

MANUEL TRANSFER CO. W. H. MANUEL, Prop.

First-Class Equipments for Handling Theatrical Baggage and Scenery.
Excellent Cab and Carriage Service. General Teaming a Specialty. Office, 57 Second St., Newport, R. I.

GLADDING—PRINTER—NEWPORT, R. I.

House Printer. One Minute from Theatre. Over 140 Thames Street.
Phone, 986. CAN FIX YOU UP QUICK.

WE MAKE A SPECIAL RATE TO THE PROFESSION

THE MOWREY STUDIO, Corner Thames and Marlboro Sts.

One Street North of Washington Square Newport, R. I.

RHODE ISLAND.—Continued.

PAWTUCKET—Pop., 60,000. **Keith's Theatre.**. Edward F. Albee, proprietor. Chas. Lovesberg, mgr. Frank Westgate, local rep. S. c., 1,336. Illum., elec. and gas. Volt., 104. Chas. J. Duffy, elect. Prosc. opening, 35 ft. Height, 30 ft. Footlights to back wall, 40 ft. Curtain line to footlights, 4 ft. Distance between side walls, 90 ft. Between fly girders, 42 ft. Depth under stage, 12 ft. 2 traps. Height to fly gallery, 60 ft. Theatre on ground floor. 6 in orchestra. H. I. Stoddard, leader of orchestra. Vet Williams, stage carpenter. J. E. McMahon, bill-poster. M. J. Rieley, treas. Edw. Harding, assist. treas. High class stock. It is available for combinations....**Newspapers**—"Times," W. H. Fuller. "Chronicle," W. H. Upham, Jean Baptiste, French, J. Brazeau....**Hotels**—Benedict, $1.50 single, $1.25 double. Acman, $1.25 single, $1 double. Maple, $2 single, $2 double. Hon. J. J. Fitzgerald and Thos. Vance, lawyers. Thurbur Transfer Co. Adams Express Co....Publisher of programme—W. B. Chafee.

RIVER POINT—Pop., 23,000. **Thornton Opera House.** J. H. Thornton, mgr. O. B. Thornton, press agt. S. c., 1,500. Prices, 25c. to 75c. Illum., elec. Volt., 110. Alternating system. J. T. Duffy, elect. Width prosc opening, 30 ft. Height, 17 ft. Footlights to back wall, 24 ft. Curtain line to footlights, 2 ft. No grooves. Depth under stage, 4 ft. Distance between side walls, 58 ft. Height to rigging loft, 40 ft. Scene room. Theatre on second floor. L. J. Couch, scenic artist. J. McManis, prop. man. H. W. Potter, stage carpenter. 6 in orchestra. Jas. Lamb, leader of orchestra. John Lamb, bill-poster. Printing required, 9 stands, 15 3-sheets, 75 1-sheets, 75 ½-sheets. Dates read, Thornton's Opera House, River Point. Transfer Co., A. W. Knight. Express office, Adams. Dr. Smith, physician. P. H. Quinn, lawyer. For open time and terms, address Julius Cahn, Empire Theatre, New York City....**Newspapers**—Daily, "Times," "Gleaner," Tuesday and Thursday....**Hotels**—Imperial, $1.25 single, $1 double. Warwick, $1.50, $1.25. Briggs, $1.50, $1.25....**Railroads**—N. Y., N. H. & H., N. Y. & N. E....Publisher of programme—J. W. McClure.

KNIGHT TRANSFER CO. - - **Riverpoint, R. I.**
First-Class Equipments for Handling THEATRICAL AND COMMERCIAL BAGGAGE
Phone, 130 Valley. Office, Allen Street A. W. KNIGHT & SON, Props.

WARREN—Pop., 5,100. **Armory Hall.** C. N. Mabey, mgr. S. c., 400. Width prosc. opening, 21 ft. Depth, footlights to back wall, 15 ft. Distance between side walls, 45 ft. Height grooves from stage, 12 ft. Theatre on first floor. Printing required, 6 stands, 15 3-sheets, 20 ½-sheets, 100 lithos. F. E. Dana, bill-poster....**Newspaper**—"Warren Gazette," weekly, Friday....**Hotels**—Goff Hotel and Fessenden House....**Railroad**—Providence, Warren & Bristol. Transfer Co., Munroe Express. N. R. Hall, physician.

WESTERLY—Pop., 15,000. **Bliven Opera House.** C. B. Bliven, mgr. S. c., 1,136. Illum., gas and elec. Volt., 104. System, alternating. Width prosc. opening, 32 ft. Height, 28 ft. Footlights to back wall, 38 ft. Curtain line to footlights, 1 ft. 8 in. Distance between side walls, 56 ft. Distance between fly girders, 42 ft. Stage to rigging loft, 58 ft. Depth under stage, 9 ft. 3 traps, center, front, right. 1 bridge, cross in 4. Theatre on ground floor. 7 in orchestra. Printing required, 6 stands, 30 3-sheets, 50 1-sheets, 75 ½-sheets. Dates read, Bliven Opera House. Opera House attaches, bill-posters. For time and terms, address Julius Cahn, Empire Theatre, New York....**Newspaper**—"Sun," daily, G.

HOTEL MARTIN — **Westerly, R. I.**
European Plan. Near Theatre and Depot. All Modern Improvements. Rooms, 50c., 75c., $1.00 with Bath
JOSEPH GROF, Proprietor.

J. A. WELCH TRANSFER CO. - - **Westerly, R. I.**
GOOD LIVERY IN CONNECTION
THEATRICAL TRADE SOLICITED

RHODE ISLAND.—Continued.

H. Utter, critic....**Hotels**—Dixon, $2 single, $1.50 double. Martin, $1.50, $1. Windsor House, $1.25, $1. Nash Inn, $1.25, $1....**Railroad**—N. Y., N. H. &. H. R. R., C. G. Tanner, agt. J. A. Welch, Transfer Co. Express, Adams. Dr. R. B. Smith, physician. J. W. Sweeney, attorney....Publisher of programme—House.

WOONSOCKET—Pop., 38,000. **Woonsocket Opera House.** Jackson & Gorman, lessees. S. c., 1,400. Prices, 25c. to $1. Illum., gas and elec. Volt., 220, direct. System, Edison. Width prosc. 29x30 ft. Curtain line to back wall, 50 ft. H. E. Gould, stage mgr. John Hackett, advt. agt. Printing required, 8 stands, 6-7-8 by 4, 200 lithos, 100 cards, 23 3-sheets. For time and terms, address Julius Cahn, Empire Theatre, New York City....**Newspapers**—"Reporter," daily, George Smith. "Call," daily, S. Hudson....**Hotels**—Monument House, $1.75, $1.50. St. James, $2, $2.25. Woonsocket, $1.75, $1.50....**Railroads**—N. Y., N. H. & H., N. Y. & N. E. Fred Henricks, propr. City Teaming Co.... Publishers of programme—La Tribune Publishing Co.

MONUMENT HOTEL JAMES W. DONNELLY, PROPRIETOR
RATES, $2.00 PER DAY WOONSOCKET, R. I.

WOONSOCKET HOTEL
Rates, $2.00 per day No. 5 Market Square, Woonsocket, R. I.
Thoroughly Renovated Throughout J. V. DREW & CO., Props. Special Rates to the Profession

CITY TRANSFER CO. FRED. H. HENDRICK, Proprietor. WOONSOCKET, R. I.
Office, Depot Square. Phone, 225-R. Special Facilities for Handling Theatrical Baggage and Scenery.
Commercial Men's Baggage a Specialty.

SOUTH CAROLINA

ABBEVILLE—Pop., 4,500. **Opera House.** Jas. A. Hill, mgr. S. c., 400. Illum., elec. Prosc. opening, 26 ft. Height, 15 ft. Footlights to back wall, 16 ft. Curtain line to footlights, 1½ ft. Distance between side walls, 55 ft. 4 grooves. Height, 15 ft. May not be taken up flush with fly gallery. Theatre on second floor. Printing required, 6 stands, 10 3-sheets, 100 1-sheets, 100 ½-sheets. Jas. A. Hill, bill-poster. Transfer Co., A. M. Hill & Sons. Express Co., Southern. L. T. Hill, physician. F. B. Gray, lawyer....**Newspapers**—Weekly, "Press," "Banner."....**Railroads**—Southern, C. D. Brown, S. A. L., G. H. Fuller....Publishers of programme—Press and Banner.

AIKEN—Pop., 3,500. **Aiken Institute Hall.** Steedman Weatherbee, mgr. S. c., 250. Prosc. opening, 15 ft. Height, 10 ft....**Newspapers**—"Journal-Review," Wednesday. "Aiken Recorder," Friday. "Aiken Times," Wednesday....**Hotel**—Magnolia Inn, Aiken....**Railroad**—Southern, W. X. Reid. Transfer Co., D. Yates. Express Co., Southern....Publisher of programme—Journal-Review.

ANDERSON—Pop., 10,000. **Opera House.** J. M. Evans, mgr. S. c., 550. Prices, 10c. to $1. Illum., elec. Stage, 24x46 ft. Curtain line to footlights, 4 ft. Depth under stage, 4 ft. No grooves. Height to rigging loft, 26 ft. 1 trap, located center. Scene room. Theatre on second floor. 3 dressing rooms. E. Cramer, scenic artist. L. T. Watson, bill-poster. Printing required, 6 stands, 10 3-sheets, 24 1-sheets, 50 ½-sheets. Express office, Southern. J. E. Brazile, lawyer....**Newspapers**—"Daily Mail." "Intelligencer," Tuesday and Friday. "Advocate," Monday....**Hotels**—Chiquola, $2 and up. Colonial End, $1 and up. Electric House, $1 and up....**Railroads**—Southern, T. B. Lumpkin, agt. L. & W. C., G. F. Boyle, agt....Publishers of programme—Daily Mail.

BAMBERG—Pop., 5,000. **Folk's Opera House.** J. F. Folk, mgr. S. c., 480. Stage opening, 19x12 ft. Depth, stage, 18 ft. 3 hotels within 1 block of Opera House.

SOUTH CAROLINA.—Continued.

BRANCHVILLE—Pop., 1,500. **City Hall.** C. C. Patterson, mgr. S. c., 500. Illum., elec. Stage accommodations for troupe of 10 to 12 members easily.... **Hotels**—Merchants' Hotel, $2. Byrd's, $2. St. Charles, $1....**Railroad**—Southern R. R., W. V. Witherspoon, agt. Transfer Co., J. Karesh.

BLACKBURG—Pop., 1,500. **Opera House.** O. A. Osborne, mgr. Illum., oil. Depth, footlights to back wall, 20 ft. Distance between side walls, 28 ft. Theatre on ground floor....**Hotels**—Merchants, $2. Cherokee Inn, $1 to companies. Piedmont, $1.50, $2....**Railroads**—Southern Ry., A. W. Hudges, agt. S. C. & G. Ex. Ry., A. Tripp, agt. Wm. Anderson, physician. N. W. Harden, lawyer. Transfer Co., E. Turner. Southern Express.

CHARLESTON—Pop., 60,000. **Owens Academy of Music.** Albert Weis, propr. and mgr. Chas. R. Matthews, bus. mgr. S. c., 1,400. Illum., gas and elec. Volt., 104. Amperes, 270. System, T. H. Width prosc. opening, 31 ft. Height, 34 ft. Depth, footlights to back wall, 39 ft. Distance, curtain line to footlights, 2 ft. Distance between side walls, 53 ft. Distance between fly girders, 40 ft. Height stage to rigging loft, 50 ft. No grooves. Depth under stage, 10 ft. No traps. Theatre on ground floor. Printing required, 10 stands, 35 3-sheets, 50 1-sheets, 200 snipe 1-sheets, 100 ½-sheets. Charleston Bill-Posting Co., bill-posters ....**Newspapers**—"News and Courier," morning, George H. Smith. "Post," evening, Thos. Lesesne....**Hotels**—American plan, Charleston, $3 and up; St. John, $2.50 and $3; National, $1; Commercial, $1; European, Argyle, $1; Pavilion, 50c. and 75c.; Buffalo, 50c....**Railroads**—Atlantic Coast Line, F. W. Renneker, sole agt. Southern R. R., W. H. Evans, C. P. D. agt. Transfer Co., Charleston Transfer Co. Express, Southern. Dr. J. S. Buist. Nathan & Sinkler, attorneys.... Publisher of programme—Matthews.

Charleston Transfer Co. Baggage and Passenger Transfer and Storage Warehouse. First-Class Equipments for Handling Theatrical Baggage and Scenery.

Phone No. 14. **22 HAYNE STREET, CHARLESTON, S. C.**

CHESTER—Pop., 7,000. **Chester Opera House.** Hamilton & Heyman, mgrs. James Hamilton, bus. mgr. S. c., 808. Prices, 25c. to 75c. Illum., elec. Fred Lander, stage carpenter. Width prosc. opening, 28 ft. Height, 25 ft. Depth, footlights to back wall, 25 ft. Distance curtain line to footlights, 5 ft. Distance between side walls, 55 ft. Distance between fly girders, 38 ft. No grooves. Use stage braces. Stage to rigging loft, 30 ft. Depth under stage, 10 ft. 1 trap, located center of stage. Theatre on second floor. 1 in orchestra. Piano. Fred. Lander, prop. man. Printing required, 4 stands, 15 3-sheets, 25 1-sheets, 25 ½-sheets. Dates read, Chester Opera House. H. S. Heyman, bill-poster....**Newspapers**—"Chester Reporter," semi-weekly. "The Lantern," semi-weekly....**Hotels**—Nicholson. Hotel Chester. Taylor House....**Railroads**—Carolina & Northwestern. Lancaster & Chester. Southern, W. G. Johnson, agt. for the 3 roads. Seaboard, J. L. Young, agt. Transfer Co., Samuels Bros. Express, Southern. Dr. S. W. Pryor, physician. S. E. McFadden, attorney. Typewriting, manager.... Publisher of programme—The Lantern.

COLUMBIA—Pop., 45,000. **Columbia Theatre.** F. L. Brown, mgr. Illum., gas and elec. Volt., 113. Stage dimensions: Width prosc. opening, 38 ft. Height, 34 ft. Depth, footlights to back wall, 40 ft. Distance, curtain line to footlights, 37 ft. Distance between side walls, 70 ft. Distance between fly girders, 52 ft. Height to rigging loft, 70 ft. Depth under stage, 12 ft. 3 traps. Height to fly gallery, 30 ft. Theatre on ground floor. George Radcliffe, stage carpenter. H. V. DeVoll, leader of orchestra. 8 in orchestra. Printing required, 7 to 10 stands, 15 3-sheets, 75 1-sheets, 85 ½-sheets. Dates read, The Columbia Theatre. Geo. Radcliffe, bill-poster. Transfer Co., City. Express office, Southern....**Newspapers**—"The State," daily, Wm. Banks, critic. "The Record," daily, A. H. Seats, critic....**Hotels**—Wrights, $2.50 up. Columbia, $2.50, $2. Jerome, $2.50 up. City Hotel, $1 single and double. Caldwell Hotel, $1.50, $1.75.....**Railroads**—Southern, B. H. Todd, agt. S. A. L., J. W. Stewart, agt. A. C. L., B. A. Cully, agt....Publishers of programme—C. C. Muller & Co.

SOUTH CAROLINA.—Continued.

DARLINGTON—Pop., 5,000. **Darlington Theatre.** Geo. Henry McKee, mgr. S. c., 700. Illum., elec. R. B. Haynesworth, elect. Steam heat. Width prosc. opening, 28 ft. Height, 25 ft. Depth, footlights to back wall, 34 ft. Distance between side walls, 69 ft. Height to rigging loft, 43 ft. To fly gallery, 22 ft. No grooves. Theatre on ground floor. 8 dressing rooms. Printing required, 6 stands, 6 3-sheets, 75 lithos, 75 hangers, 1,000 heralds. Darlington Advt. Co., billposters. Transfer Co., B. L. Outlaw. Express office, Southern....**Newspapers**—"News," "New Era," weeklies, Thursdays....**Hotel**—Darlington, rates $1.50.... **Railroads**—Atlantic Coast Line, R. J. Rivenbark, agt. Gibson, Sumter & Columbia, R. J. Rivenbark, agt.

FLORENCE—Pop., 7,500. **Florence Auditorium.** W. J. Wilkins, mgr. and press agt. S. c., 1,500. Prices, 25c. to $1.50. Width of prosc. opening, 29 ft. Footlights to back wall, 30 ft. Between side walls, 58 ft. Height to gridiron, 40 ft. Theatre on first floor. Printing required, 6 stands, 50 3-sheets, 150 lithos. Dates to read, Florence Auditorium. Mgr., bill-poster....**Newspapers**—"Messenger," weekly, and "Daily Times."....**Hotels**—Central & Jacobia....**Railroad**—Atlantic Coast Line. Transfer Co., McCall & Co. Express, Southern. Dr. King, physician. P. A. Wilcox, attorney....Publisher of programme—Times.

GAFFNEY—Pop., 7,000. **Star Theatre.** S. A. Schloss, mgr. E. H. Decamp, bus. mgr. S. c., 726. Illum., elec. Volt., 106. System, alternating. Amperes, 80. W. B. Du Pre, elect. Prosc. opening, 30 ft. Height, 18 ft. Footlights to back wall, 30 ft. Curtain line to footlights, 2 ft. Distance between side walls, 60 ft. Depth under stage, 9 ft. 2 bridges. No scene room. Theatre on ground floor. E. T. Barker, prop. man. Printing required, 4 stands, 20 3-sheets, 40 1-sheets, 30 ½-sheets. E. H. Decamp, bill-poster. Transfer Co., J. E. Ezell. Express Co., Southern. J. N. Nesbit, physician. J. C. Jeffries, lawyer....**Hotels**—Parrish, $1.25. Commercial, $2....**Railroad**—Southern.

GEORGETOWN—Pop., 6,000. **New Standard.** E. C. Haselden, mgr. S. c., 500. Width prosc. opening, 20 ft. Height, 12 ft. Depth, footlights to back wall, 20 ft. Distance, curtain line to footlights, 2 ft. Distance between side walls, 40 ft. Height grooves from stage, 12 ft. Depth under stage, 3 ft. 1 trap. Theatre on second floor. Printing required, 3 stands, 10 3-sheets, 25 1-sheets, 25 ½-sheets. Chas. Greggs, bill-poster....**Newspapers**—1, Wednesday and Saturday, semi-weekly, Jos. Doar. "Outlook," Sunday, J. W. Doar, publisher....**Hotels**—Winyah Inn, $1.50, $1.25. Windsor, $1.50, $1.25. Mrs. Burns, $1....**Railroad**—Georgetown & Western, W. R. Buie, agt. Transfer Co., C. W. Scurry.

GRANITEVILLE—Pop., 3,500. **Graniteville Opera House.** W. A. Giles, mgr. S. c., 350. Illum., elec. Volt., 100. System, alternating. F. A. Cortez, elect. Width prosc. opening, 26 ft. Height, 14 ft. Footlights to back wall, 26 ft. Curtain line to footlights, 2 ft. Between side walls, 34 ft. Theatre on ground floor. Transfer Co., Simon Mack. C. A. Teague, physician. John R. Cloy, lawyer.... **Hotel**—Mrs. C. S. Plunkett, $1.50....**Railroads**—Southern, B. W. Hard, agt. S. C. & Ga., C. W. Samuel, agt. Augusta-Aiken Railway Co. Electric road from Augusta to Aiken, cars every hour.

GREENVILLE—Pop., 35,000. **Grand Opera House.** B. T. Whitmire, mgr. W. P. McBee, bus. mgr. F. B. McBee, Jr., press agt. S. c., 1,100. Prices, 25c., 50c., 75c., $1, $1.50. Illum., gas and elec. R. B. Rutledge, elect. Width prosc. opening, 34 ft. Height, 32 ft. Depth, footlights to back wall, 35 ft. No grooves. Between side walls, 60 ft. Distance between fly girders, 45 ft. Height to rigging loft, 65 ft. Depth under stage, 8 ft. 2 traps. Height to fly gallery, 25 ft. Scene room. Theatre on ground floor. Frank Ross, stage carpenter. F. Rogers, prop. man. J. W. Comstock, leader of orchestra. 5 in orchestra. Northern Miller, billposter. Printing required, 10 stands, 25 3-sheets, 100 1-sheets, 150 ½-sheets. Transfer, Greenville Transfer Co. Southern Express. C. C. Jones, physician. John H. Earle, lawyer....**Newspapers**—"Daily News," "Evening Journal" and three weeklies....**Hotels**—Mansion House. Windsor. Southern. Central.... **Railroads**—Southern. Charleston. West Carolina. Typewriting by J. B. Whitmire....Publisher of programme—B. T. Whitmire.

SOUTH CAROLINA.—Continued.

GREENWOOD—Pop., 7,000. **Greenwood Opera House.** A. Sydney Hartzog, mgr. S. c., 600. Prices, 25c. to $1.50. Illum., elec. Width prosc. opening, 26 ft. Height, 15 ft. Footlights to back wall, 30 ft. Distance between side walls, 51 ft. Height to rigging loft, 18 ft. Theatre on second floor. Printing required, 5 stands, 15 3-sheets, 50 1-sheets. Dates to read, Opera House....**Newspapers**—"Index" and "Journal"....**Hotels**—Oregon, City and Riley....**Railroads**—Southern Charleston & Western Carolina and Seaboard Air Line.

LAURENS—Pop., between 6,000 and 8,000. **City Opera House.** C. M. Babb, mgr. S. c., 600. Width prosc. opening, 25 ft. Height, 15 ft. Depth, footlights to back wall, 15 ft. Distance, curtain line to footlights, 3 ft. Depth under stage, 3 ft. 1 trap, located near center. Theatre on second floor. Printing required, 5 stands, 15 3-sheets. Arthur O'Dell, bill-poster....**Newspapers**—"Herald," weekly, Thursday. "Advertiser," weekly, Wednesday....**Hotels**—Ben-Della. Laurens Inn. Gilkerson House. Special rates....**Railroads**—C. N. & L. C. & W. C., C. H. Gasque, agt. Eichelberger Transfer Co....Publishers of programme—Yeargin & Eichelberger.

MARION—Pop., 4,000. **Marion Opera House.** J. H. Gasque, mgr. S. c., 700. Prices, 25c., 50c., 75c. and $1. Width prosc. opening, 25 ft. Height, 16 ft. Footlights to back wall, 25 ft. Curtain line to footlights, 6 ft. Distance between fly girders, 20 ft. 5 grooves. Depth under stage, 6 ft. Height of grooves, 12 ft. 1 trap, center. Theatre on second floor. Sim. Fladger, prop. man. 4 in orchestra. A. Wilcox, leader. J. J. Bradley, Jr., bill-poster. Printing required, 6 stands, 4 4-sheets, 2 16-sheets, 10 3-sheets, 25 1-sheets. Transfer Co., J. J. Bradley. Express office, Southern....**Newspaper**—"Marion Star," Wednesday....**Hotels**—Bradley's, regular, $2; special, $1. Carmichael House....**Railroads**—W. C. & A., A. J. Moore, Jr., agt. C. N. R. R., T. C. McNeelly, agt....Publishers of programme—Benson & Co.

NEWBERRY—Pop., 6,000. **City Opera House.** Earhardt, Stewart & Wells, lessees and mgrs. S. c., 800. Prices, 25c. to $1.50. Illum., elec. Width prosc. opening, 24 ft. Height, 20 ft. Footlights to back wall, 30 ft. Curtain line to footlights, 4 ft. Distance between fly girders, 24 ft. Depth under stage, 9 ft. 5 grooves. Distance between side walls, 51 ft. Height to rigging loft, 23 ft. 1 trap, located center. Grooves can be taken up flush with fly gallery. Theatre on second floor. Printing required, 4 stands, 15 3-sheets, 75 1-sheets, 50 ½-sheets. Dates read, Opera House....**Newspapers**—"Newberry Observer," Tuesday and Friday. "Herald and News," Tuesday and Friday....**Hotels**—Newberry, $2. New Crotwell, $1.50....**Railroads**—Southern, J. P. Shealey, agt. A. C. L., J. W. Denning, agt.

ORANGEBURG—Pop., 7,000. **Academy of Music.** W. K. Sease & Co., mgrs. S. c., 750. Prices, 25c. to $1. Illum., elec. Width prosc. opening, 27 ft. Height, 20 ft. Depth, footlights to back wall, 30 ft. Distance, curtain line to footlights, 3 ft. Distance between side walls, 50 ft. Distance between fly girders, 33 ft. Height grooves from stage, 16 ft. Stage to rigging loft, 38 ft. 6 sets grooves. Depth under stage, 10 ft. 4 traps, located right, left, tank center, grave center. Grooves can be taken up flush with fly gallery. Scene room. Theatre on first floor. Printing required, 5 stands, 8 3-sheets, 30 1-sheets, 30 ½-sheets....**Newspapers**—"Times," "Democrat," weekly, Wednesday. "Patriot," weekly, Wednesday....**Hotels**—St. Joseph's, $2.50, $1.50. Smoak House, $1. Palmetto Hotel, $1.50, $1....**Railroads**—Southern, W. G. Sease, agt. Atlantic Coast Line, S. A. Dantzler. Transfer Co., J. W. H. Dukes.

ROCK HILL—Pop., 8,000. **Opera House.** J. L. McEleon, mgr. S. c., 700. Prices, 25c. to $1. Illum., elec. S. T. Frew, elect. Width across stage, 25 ft. 16 ft. from footlights to back of stage. Height, 9 ft. Theatre on second floor. Printing required, 3 stands, 5 3-sheets, 25 1-sheets. Dates to read, Opera House. Theatre will be enlarged this summer.

Armory. S. T. Frew, mgr. S. c., 300. Prices, 25c. and 50c. Illum., elec. T. E. Brodin, elect. Width of prosc. opening, 22 ft. Height, 12 ft. Distance, curtain line to footlights, 2 ft. Between side walls, 10 ft. Theatre on second floor. Amount of printing required, 3 stands, 5 3-sheets, 25 1-sheets. Dates to read,

SOUTH CAROLINA.—Continued.

Armory....**Newspapers**—"Herald" and "Record," semi-weekly....**Railroads**—Southern, South Carolina & Ga. extension, 14 trains daily. C. S. May, typewriter.

SPARTANBURG—Pop., 18,000. **Opera House.** In course of construction. To be finished by August 1, 1907. I. H. Greenewald, mgr. S. c., 1,200. Width prosc. opening, 38 ft. Height, 35 ft. Depth, footlights to back wall, 40 ft. Distance, curtain line to footlights, 5 ft. Distance between side walls, 80 ft. Stage to gridiron, 55 ft. Depth under stage, 10 ft. Theatre on ground floor. Printing required, 6 stands, 10 3-sheets, 25 1-sheets, 75 ½-sheets. Dates read, Opera House. Southern Advertising Co., bill-posters....**Newspapers**—"Herald," daily and weekly. "Journal," daily. "Spartan." "Headlight." "Free Lance," weekly.... **Hotels**—Spartan Inn, $2 and up. Argyle, $2 and up. Magnolia, $1. Mr. Wood's, $1....**Railroads**—Southern, W. R. Taber, agt. C. & W. C., W. R. Taber, agt. S. A. L., W. R. Taber, agt. Transfer Co., R. D. Blowers. Express, Southern. L. J. Blake, physician. S. T. McCravy, attorney....Publishers of programme—Band & White.

SUMTER—Pop., 8,500. **Academy of Music.** Abe Ryttenberg, mgr., bus. mgr. and press agt. S. c., 800. Illum., elec. Volt., 50 and 100. System, Westinghouse. F. L. Zemp, elect. Width prosc. opening, 28 ft. Height, 22 ft. Footlights to back wall, 42 ft. Curtain line to footlights, 4 ft. Between side walls, 56 ft. Distance between fly girders, 42 ft. Height grooves from stage, 18 ft. Stage to rigging loft, 38 ft. 4 sets grooves. Depth under stage, 8 ft. 4 traps. Grooves can be taken up flush with fly gallery. Theatre on second floor. E. Bram, bill-poster....**Newspapers**—"Item," daily. "Watchman and Southern," "Herald".... **Hotels**—Hotel Sumter, Kentucky House, Pickwick House, Manheim's Cafe and Hotel, Lawrence House, Hotel Jackson and Jervey House....**Railroads**—Atlantic Coast Line, Manchester & Augusta, J. C. Chinn, agt. Southern R. R., W. Clack, agt. Northwestern R. R., J. C. China, agt. W. C. & A. Central, J. C. China, agt. Transfer Co., C. W. Smith & Co. Express, Southern. J. A. Mood, physician.... Publisher of programme—Herald.

UNION—Pop., 8,000. **Union Opera House.** O. E. Smith, mgr., bus. mgr., prop. man and bill-poster. S. c., 500. Prices, 25c. to 75c. Illum., elec. System, city. Width prosc. opening, 24 ft. Height, 12 ft. Depth, footlights to back wall, 18 ft. Distance, curtain line to footlights, 3 ft. Distance between side walls, 8 ft. Distance between fly girders, 28 ft. 5 grooves. Height of grooves, 14 ft. Height to rigging loft, 14 ft. Depth under stage, 4 ft. 1 trap. Trap in center. Theatre on second floor. Printing required, 5 stands, 6 3-sheets, 12 1-sheets, 20 ½-sheets....**Newspapers**—"Progress," Wednesdays. "Times," Friday....**Hotels**—Hotel Union, $2 single, $1.50 double. Gibbles House, $2 single, $1.25 double. Count's House, $1 single, $1 double. Whitlock House, $1 single and double.... **Railroad**—Southern Ry. Co., R. E. Brown, agt. Dr. J. H. Hamilton, physician. V. E. DePass, lawyer. Transfer Co., R. H. Miller. Express office, Southern.... Publisher of programme—Allan Nicholson Press.

WINNSBORO—Pop., 2,500. **Thespian Hall.** J. Frank Fooshe, mgr. S. c., 600. Prices, 35c. to 75c. Illum., elec. Width prosc. opening, 20 ft. Height, 18 ft. Footlights to back wall, 22 ft. Curtain line to footlights, 3 ft. Distance between fly girders, 5 ft. 12 grooves. Depth under stage, 3½ ft. Distance between side walls, 30 ft. Height of grooves, 16 ft. Theatre on second floor. Dates to read, J. Frank Fooshe, Thespian Hall. Transfer Co., J. M. Horden. R. B. Hanaham, physician. J. E. McDonald, lawyer....**Hotels**—Winnsboro and Duval.... **Railroad**—Southern, J. J. Creight, agt.

YORKVILLE—Pop., 3,000. **Yorkville Opera House.** W. B. Moore & Co., mgrs. Prices, 25c., 50c. and 75c. Illum., elec. Width prosc. opening, 18 ft. Height, 9 ft. Footlights to back wall, 18 ft. Stage, 28 ft. wide from wall to wall. Curtain line to footlights, 3 ft. Depth under stage, 3 ft. Height to rigging loft, 10 ft. Theatre on second floor. Printing required, 1 stand, 40x10 ft., 1 stand, 30x10 ft., 1 stand, 40x8½ ft., 1 stand, 3-sheets, 75 lithos. Express office, Southern....**Newspapers**—"Yorkville Enquirer." "New Era."....**Hotels**—Parish, $1. Bowen House, $1....**Railroads**—Southern. C. & N. W. R. R.

SOUTH DAKOTA

ABERDEEN—Pop., 8,500. **The Gottschalk.** Chas. Gottschalk, mgr. S. c., 900. Width prosc. opening, 30 ft. Height, 22 ft. Depth, footlights to back wall, 30 ft. Distance between side walls, 54 ft. Distance between fly girders, 40 ft. Height to rigging loft, 44 ft. Height to fly gallery, 22 ft. Ground floor. Chas. Gottschalk, bill-poster. Printing required, 7 stands, 25 3-sheets, 8 8-sheets, 125 assorted lithos, 2,000 heralds. Dates should read, The Gottschalk Opera House ....**Newspapers**—"Daily News," evening, and weekly; "Daily American," morning and weekly; "Democrat," weekly....**Hotels**—Sherman, $2 and up; Ward, $2 and up; Wisconsin, $1.25 to $1.50; The Minard & Workman, European; Commercial, $1....**Railroads**—C., M. & St. Paul; Great Northern; C. & N. W.; M. & St. Louis. Transfer, Chas. Gottschalk....Publisher of programme—Chas. Gottschalk.

ARLINGTON—Pop., 800. **Arlington Opera House.** Geo. Reid, mgr. S. c., 400. Illum., gas and elec. Edison, alternating. Thompson-Houston, direct Westinghouse. Width of prosc. opening, 30 ft. Height, 14 ft. Footlights to back wall, 16 ft. Curtain line to footlights, 1 ft. Theatre on first floor. Transfer, Massar Bros. Express, American....**Hotel**—Arlington, $2, $1....**Railroad**—C. & N. W., W. E. Reeves.

BELLE FANCHE—Pop., 1,000. **Gayety Theatre.** W. R. Glassie, mgr. Illum., elec. Width of prosc. opening, 20 ft. Height, 12 ft. Footlights to back wall, 20 ft. Curtain line to footlights, 2 ft. Distance between side walls, 40 ft. Depth under stage, 2 ft. 1 trap, located center. Theatre on second floor. John Conley, prop. man. A. W. Ogle, stage carpenter. Printing required, 6 stands, 8 1-sheets, 10 ½-sheets. Dates read, Gayety Theatre. Ogle, bill-poster. H. M. Champey, physician. A. H. Maxwell, lawyer....**Newspapers**—"Bee," Wednesday. "Post," Wednesday....**Hotels**—Belle Fanche, $2, $1.50. American, $1.50, $1.25....**Railroad**—C. & N. W., B. F. Hoyt.

BROOKINGS—Pop., 4,000. **Grand Opera House.** H. L. Walker, mgr. S. c., 850. Illum., elec., city plant. F. J. Swanson, elect. Footlights to back wall, 27 ft. Curtain line to footlights, 3 ft. 6 in. Distance between side walls, 44 ft. 6 in. Theatre on first floor. Balcony seats 240. H. L. Walker, advt. agt. Express, American. G. J. Parsons, physician. Aubrey Lawrence, attorney.

G. A. R. Hall. W. H. Carnell, mgr. S. c., 250. Illum., elec. City plant. F. J. Swanson, elect. Footlights to back wall, 12 ft. Curtain line to footlights, 2 ft. No grooves. Distance between side walls, 24 ft. No scene room. No bridge. Theatre on first floor. F. H. Borton, advt. agt. Express, American. G. J. Parsons, physician. Jas. F. Brook, lawyer....**Newspapers**—"Brookings County Press," "Brookings Register."....**Hotels**—Brookings House, $1.50. Leon, $2. Commercial, $1....**Railroad**—C. & N. W.

CLARK—Pop., 1,200. **Rink Opera House.** Wm. McGaan, mgr. S. c., 360. Width prosc. opening, 18 ft. Height, 12 ft. Depth, footlights to back wall, 17½ ft. Distance, curtain line to footlights, 4 ft. Distance between side walls, 28 ft. Height grooves from stage, 12 ft. Stage to rigging loft, 14 ft. Depth under stage, 2½ ft. 1 trap. Theatre on second floor....**Newspapers**—"Pilot Review," weekly, Thursday. "Republic," weekly, Thursday....**Railroad**—C. & N. W., C. S. Evans. Express, American. E. F. Dann, physician. C. G. Sherwood, attorney.

CUSTER—Pop., 1,000. **Garlock Opera House.** T. V. Garlock, mgr. S. c., 500. Width prosc. opening, 18 ft. Height, 9 ft. Depth, footlights to back wall, 24 ft. Distance, curtain line to footlights, 4 ft. Distance between side walls, 30 ft. Distance between fly girders, 20 ft. Height, grooves from stage, 8 ft. 4 grooves. Grooves can be taken up flush with fly gallery. Theatre first floor and gallery. Printing required, 4 stands, 4 1-sheets....**Newspaper**—"Custer Chronicle," weekly....**Hotels**—Kleemann House, $2 and special rates. White House, $1.50 per day....**Railroad**—Burlington & Mo., C. E. Perrin, agt. Transfer Co., J. W. Kollar. Express Adams.

DEADWOOD—Drawing pop., 22,000. **Deadwood Theatre.** M. C. Kellogg, mgr. S. c., 950. New modern ground-floor theatre. Trolley connection with Lead 2 miles distant. Stage ample for all productions. Illum., elec. Volt., 115, alternating. Prosc. width 34 ft. Height, 23 ft. Curtain line to back wall, 28 ft.

SOUTH DAKOTA.—Continued.

Curtain line to footlights, 2½ ft. Distance between side walls, 70 ft. 2 traps, center. Between fly girders, 50 ft. To rigging loft, 48 ft. Height to flies, 30 ft. Wm. Heffron, elect. and stage carpenter. H. B. Ross, prop. man. Printing require, 1 4x8, 1 4x6, 2 4x5, 1 4x4, 40 3-sheets, 100 window cards, 100 1 and ½-sheet lithos, 2,000 heralds. Dates to read, Deadwood Theatre....**Newspapers**—"Daily Pioneer-Times" and "The Deadwood Telegram," both daily....**Hotels**—Franklin, Holzner, Brunswick, European; Gilmore, American; special rates to the profession....**Railroads**—Burlington System, C. & N. W. and connections with the Milwaukee at Rapid City. Express Cos., American and Adams. W. S. Elder, attorney. Black Hills Fuel & Transfer Co....Publisher of programme—M. C. Kellogg. Steam heat. 8 dressing rooms, below stage.

DELL RAPIDS—Pop., 1,500. **Dell Rapids Opera House.** Kenefik & Sawyer, mgrs. S. c., 600. Width prosc. opening, 30 ft. Height, 18 ft. Depth, footlights to back wall, 30 ft. Distance, curtain line to footlights, 3 ft. Distance between side walls, 42 ft. Distance between fly girders, 30 ft. Height, grooves from stage, 18 ft. 4 grooves. Depth under stage, 4 ft. 1 trap, located center. Orchestra. Ilulm., gas. Theatre on second floor. Kenefick & Sawyer, billposters....**Newspapers**—"Dell Rapids Tribune," weekly. "Dell Rapids Times," weekly....**Hotels**—Anderson's Hotel. Commercial Hotel....**Railroad**—Chi., Mil. & St. P.

HOT SPRINGS—Pop., 2,500. J. G. Richer, mgr. S. c., 300. Prices, 35c., 50c., 75c. Illum., elec. System, Westinghouse. J. Mueller, elect. Width of prosc. opening, 20 ft. Height, 10 ft. Footlights to back wall, 12 ft. Curtain line to footlights, 1 ft. No grooves. Distance between side walls, 26 ft. Height to rigging loft, 11½ ft. Depth under stage, 3½ ft. Theatre on second floor. John Gross, scenic artist. F. D. Hummel, stage carpenter. Printing required, 2 stands, 12 3-sheets, 20 1-sheets, 20 ½-sheets. J. G. Richer, bill-poster. Express, American and Adams. S. E. Wilson, lawyer....**Newspapers**—"Times-Herald" and "Star"....**Hotels**—Evans, $2.50, $3. Gillespie, $1.25, $2. Hot Springs, $1.25, $1. City Hotel, $1. Valley House, $1....**Railroads**—C. & N. W., B. & M.

HURON—Pop., 5,000. **Grand Opera House.** Joe Daum. S. c., 1,000. Prosc. opening, 28 ft. Height, 20 ft. Footlights to back wall, 27 ft. Curtain line to footlights, 3 ft. Distance between side walls, 50 ft. Height to rigging loft, 34 ft. Theatre on first floor. Printing required, 3 stands, 4 7-sheets, 16 3-sheets, 100 1 and ½-sheets....**Newspaper**—"Huronite," daily....**Hotels**—Winsor House, $1. Dakota, $1.25 double, $1.50 single. Kent, $2. The Hotel Royal.

IPSWICH—Pop., 600. **Opera House.** L. E. Mielhinge, mgr. S. c., floor, 275; gallery, 125. Width prosc. opening, 20x30 ft. Height, 14 ft. Depth, footlights to back wall, 24 ft. Distance, curtain line to footlights, 4 ft. Distance between side walls, 40 ft. Height of grooves from stage, 12 ft. Stage to ceiling, 19½ ft. 4 grooves. Dressing rooms under stage. Theatre on first floor....**Newspapers**—"Edmund County Democrat," weekly. "Ipswich Tribune," weekly....**Hotels**—St. James, $2. Grand Central, $2....**Railroad**—C., M. & St. P., W. F. Kirby, agt.

LEAD—Pop., 10,000. **Opera House.** Remodeled at cost of $12,000. Thos. J. Ryan, mgr. Illum., elec. Volt., 115. Amperes, 150. Alternating. Width prosc. opening, 28 ft. Height, 18 ft. Footlights to back wall, 25 ft. Curtain line to footlights, 6 ft. Between side walls, 52 ft. Height, stage to gridiron, 40 ft. Height of flats, 16 ft. Height to fly gallery, 22 ft. Under stage, 4 ft. 6 dressing rooms. Hot and cold water. Steam heat. Scenery, 1 street, 1 wood, 1 rocky pass, 1 garden, 2 C. D. fancies, 1 kitchen, 1 prison. Latest improved modern switchboard. 150 lights on stage. 4 stage plugs. 2 spots. 2 traps. M. W. Atwood, stage mgr. and bill-poster. Ben J. Burnsides, orchestra leader. Dates to read, Lead Opera House....**Newspapers**—"Daily Tribune," "Daily Call," "Daily Register"....**Hotels**—Smead, $3 to $5; Homestake, $1.50; Campbell, $1. Rates vary....**Railroads**—Burlington System; C. & N. W. Express, American and Adams. Dr. J. W. Freeman, physician. Joseph B. Moore, attorney. Transfer Co., Butler & Larive....Publishers of programme—Daily Register.

MADISON—Pop., 3,500. **Opera House.** Hunt & Colgrove, proprs. and mgrs. S. c., 650. Illum., elec. Width prosc. opening, 23½ ft. Height, 20 ft. Depth, footlights to back wall, 25 ft. Distance, curtain line to footlights, 2½ ft. Dis-

tance between side walls, 50 ft. Distance between fly girders, 42 ft. Height loft, 40 ft. Depth under stage, 6 ft. 1 trap, located center stage. Theatre on ground floor. 7 in orchestra. A. T. Ireland, leader of orchestra. Printing required, 5 stands, 10 3-sheets, 50 1-sheets, 25 ½-sheets. Hunt & Colgrove, bill-posters.... **Newspapers**—"Sentinel," daily, weekly, Thursday. "Leader," daily, weekly, Friday. "Outlook," weekly, Thursday....**Hotels**—Lake Park, $2, $1.50. City and Star Restaurants, $1.25, $1....**Railroad**—C., M. & St. P., J. C. Palmer, agt. Transfer Co., Earl Maloney. Express, U. S. A. E. Clough, physician. Geo. R. Farmer, attorney. F. O. Palmer, typewriting....Publisher of programme—F. L. Mease.

MILBANK—Pop., 3,000. **Bentley Grand.** M. G. Niles, mgr. S. c., 750. Width of prosc. opening, 27 ft. Height, 16 ft. Footlights to back wall, 30 ft. Curtain line to footlights, 4½ ft. Distance between side walls, 50 ft. Depth under stage, 4 ft. 6 sets of lash scenery. 5 drops. Dates should read, Bentley Grand Opera House.

Opera House. A. F. Lindquist, mgr. S. c., 500. Width of prosc. opening, 24 ft. Height, 14 ft. Footlights to back wall, 26 ft. Curtain line to footlights, 4 ft. 4 sets of grooves. Height of grooves, 12 ft. Distance between side walls, 40 ft. Depth under stage, 5 ft. Dates should read, Opera House. Scene room.... **Newspapers**—"Herald," "Advance" and "Review."

MITCHELL—Pop., 8,000. **The Gale Theatre.** L. O. Gale, propr. and mgr. S. c., 1,100 opera chairs. Illum., elec. Steam heated. L. O. Gale, bus. mgr. and treas. C. G. Rathbun, orchestra mgr. Harry J. Hooper, stage mgr. Joe A. Swift, elect. Wm. White, prop. man. F. J. Purdy, bill-poster. E. T. Grinnell Transfer Co. Wm. R. Ball, physician. F H. Winsor, lawyer. Width prosc. opening, 32 ft. Height, 29 ft. Footlights to back wall, 34 ft. Curtain line to footlights, 4 ft. Distance between side walls, 63 ft. Distance between fly gallery, 50 ft. Height, stage to fly galleries, 25 ft. To gridiron, 52 ft. Depth under stage, 9 ft. 3 traps. Theatre on ground floor, with balcony and gallery. 12 sets of scenery. 14 dressing rooms, with running soft water. Printing required 6 4x8, 2 4x9, 1 4x10, 100 each ½ and 1-sheets, 10 3-sheets, 3,000 heralds. Dates read, The Gale Theatre or The Gale....**Newspapers**—"Daily Republican," "Weekly Capitol," "Weekly Gazette," "Weekly Clarion"....**Hotels**—Widman, $2 to $3; Mitchell, $1.50 single, $1.25 double; Waverly, $1.25, $1; Raymond, $1.25 to $1; Merchants', $1.25 to $1; Columbia, $1.25 to $1....**Railroads**—C., M. & St. P., W. H. George, agt.; C. & N. W. and C., St. P. & O., C. B. Wilt, agt. Express, U S., C. E. Halfhide, agt.; American, J. E. Wells, agt.

PARKER—Pop., 1,500. **Hayward's Hall.** P. J. Kuchenbecker, mgr. Illum., gas. Width of prosc. opening, 16 ft. Height, 9 ft. Footlights to back wall, 20 ft. Depth under stage, 3 ft. Scene room. Theatre on second floor. L. Graham, prop. man. Printing required, 9 stands, 4 3-sheets, 10 1-sheets, 40 ½-sheets. Dates should read, Hayward's Hall. P. J. Kuchenbecker, bill-poster. Transfer, Stout & Leahy. Expresses, U. S. and American. Dr. Melven, physician. E. L. Brown, lawyer....**Newspapers**—"New Era," Thursday. "Parker Press-Leader."....**Hotels**—Parker, $1.50. Wentworth, $2....**Railroads**—C., M. & St. P., F. Cole. C. & N. W., J. A. Steninger....Publisher of programme—Press-Leader.

PIERRE—Pop., 6,000. **Hyde's Grand Opera House.** Chas. L. Hyde, mgr. and bus. mgr. S. c., orchestra, 512; balcony, 320; gallery, 280; total, 1,112. Prices, orchestra, $1; balcony, 50c.; gallery, 25c.; admission, 50c. Illum., gas and elec. Volt., medium. Width prosc. opening, 32 ft. Height of same, 22 ft. Depth, footlights to back wall, 31 ft. Distance, curtain line to footlights, 4 ft. Between side walls, 70 ft. Distance between fly girders, 44 ft. 30 grooves. Height to rigging loft, 50 ft. Depth under stage, 8 ft. 1 trap. Height to fly gallery, 25 ft. Bridge at each end. Scene room. Theatre on ground floor. C. W. Lake, prop. man and stage carpenter. 3 to 6 in orchestra. C. W. Lake, bill-poster. Chas. L. Hyde, advt. agt. Printing required, 9 stands, 15 3-sheets, 25 1-sheets, 100 ½-sheets. Dates to read, Grand Opera House. Transfer Co., E. C. Kindley. Express office, American. Dr. Hollister, physician. Frank Crane, lawyer....**Newspapers**—"Capital," daily; "Free Press," weekly; "Dakotan," weekly....**Hotels**—Lock, $2

SOUTH DAKOTA.—Continued.

single, $4 double; Riverview, $1.50 and $2 single, $3 to $2.50 double; Grand Pacific, $1.50; Northwestern, $1....**Railroads**—Chi. & Northwestern. Only theatre in city....Publishers of programme—Hyde or Lake.

RAPID CITY—Pop., 3,500. **Library Hall.** James Brennan, mgr. S. c., 450. Prices, 50c. to 75c. Illum., arc and incan. Volt., 104. System direct. Amperes, 30. A. E. Emrick, elect. Width prosc. opening, 18 ft. Height, 12 ft. Footlights to back wall, 25 ft. Distance, curtain to footlights, 2 ft. Between side walls, 31 ft. Distance between fly girders, 2 ft. Height of grooves, 11 ft. 4 in. Depth under stage, 3 ft. 1 trap, located center, both ways. Theatre on first floor. Printing required, 2 stands, 4x9, 2 4x6, 1 4x8, 10 3-sheets, 50 lithos. Dates read, Library Hall. Transfer Co., Fred Sargant. Express office, American. P. Waldren, physician. Chas. M. Brown, lawyer....**Newspapers**—"Daily Journal." "Union," weekly....**Hotels**—Harney, $1.25. Pattent, $1. International, $1....**Railroads**—Northwestern and Milwaukee & St. Paul....Publisher of programme—George McManus.

REDFIELD—Pop., 1,500. **Grand Opera House.** E. J. Blain, mgr. S. c., 536. Prices, 75c., 50c., 35c. Illum., elec. Volt., 106. Amperes, 30. Alternating. B. Olding, elect. Width of prosc. opening, 26 ft. Height, 13 ft. Footlights to back wall, 28 ft. Curtain line to footlights, 3 ft. Distance between side walls, 49 ft. Depth under stage, 8 ft. 1 trap, located center. Theatre on ground floor. Ora Gardner, scenic artist and stage carpenter. R. Reynolds, prop. man. 12 in orchestra. O. H. Anderson, leader of orchestra. Printing required, 3 stands, 5 3-sheets, 50 ½-sheets. Dates read, Redfield Grand Opera House. E. J. Blain, advt. agt. Expresses, American and U. S. Dr. Burch, physician. W. A. Morris, lawyer....**Newspapers**—Two weeklies....**Hotels**—Foster, $2. Central, $1.50. Melker, $1.....**Railroads**—C. N. W. C. M. & St. P....Publisher of programme—Journal Observer.

SIOUX FALLS—Pop., 17,000. **New Theatre.** S. M. Bear, mgr. S. c., 1,200. Illum., gas and elec. Width prosc. opening, 32 ft. Curtain line to back wall, 31 ft. Distance between side walls, 72 ft. Distance between fly girders, 42 ft. Stage to rigging loft, 50 ft. No grooves. Depth under stage, 10 ft. Printing required, 9 stands, 35 3-sheets, 150 1-sheets, 150 ½-sheets. S. M. Bear, billposter.

STURGIS—Pop., 2,000. **Sturgis Opera House.** H. E. Perkins, mgr. S. c., 350. Width prosc. opening, 17 ft. Height, 9½ ft. Depth, footlights to back wall, 24 ft. Distance, curtain line to footlights, 2½ ft. Distance between side walls, 33½ ft. Distance between fly girders, 18 ft. Height, grooves from stage, 10½ ft. Stage to rigging loft, 10½ ft. 4 grooves. Depth under stage, 6½ ft. Theatre on ground floor. Printing required, 4 stands, 8 3-sheets, 50 1-sheets, 150 ½-sheets. Illum., elec....**Newspapers**—"Sturgis Record," weekly, Friday. "Black Hills Press," weekly, Wednesday....**Hotels**—Scollard House, $1, $1.50. Commercial House, $1.25, $1. Charles Hotel, $1....**Railroad**—F. E. & M. V., S. J. Hopper, agt. Transfer Co., H. D. Borger.

VERMILLION—Pop., 3,000. **Opera House.** A. L. Davenport, mgr. W. R. Colvin, press agt. S. c., 500. Prices, 25c., 75c. Illum., elec. Volt., 1,000. A. Lawton, elect. Prosc. opening, 25 ft. Height, 18 ft. Footlights to back wall, 15 ft. Curtain line to footlights, 3 ft. Distance between side walls, 34 ft. Depth under stage, 3 ft. 10 grooves. Height, 16 ft. May be taken up flush with fly gallery. Theatre on second floor. Bert Palmer, prop. man. Printing required, 2 stands, 15 1-sheets, 20 ½-sheets. A. L. Davenport, bill-poster. Dates read, Opera House. Transfer Co., Barnett & Lawrenson. Express, U. S. Collisi, physician. Chas. Gunderson, lawyer....**Newspapers**—Weekly, "Plain Talk," "Dakota Republican."....**Hotels**—Waldorf, $2. Chandler, $1....**Railroad**—Chi., M. & St. Paul....Publisher of programme—Wm. Colvin.

VOLGA—Pop., 700. **Volga Opera House.** A. P. Whitney, mgr. S. c., 600. Illum., gas. Width of prosc. opening, 23 ft. Height, 14 ft. Footlights to back wall, 24 ft. Curtain line to footlights, 2½ ft. 8 grooves. Height of grooves, 14 ft. Grooves may be taken up flush with fly gallery. Height to rigging loft, 16 ft. Depth under stage, 7 ft. 1 trap. No scene room. Theatre on first floor. 7

SOUTH DAKOTA.—Continued.

in orchestra. C. M. Paddock, leader of orchestra. D. L. Scanlan, physician. A. O. Bunde, lawyer....**Newspaper**—"Tribune," weekly....**Hotel**—Volga, $2...**Railroad**—C. & N. W.....Publisher of programme—A. P. Allen.

WATERTOWN—Pop., 6,000. **Grand Opera House.** S. A. Briggs, mgr. Geo. G. Briggs, asst. mgr. S. c., 700. Illum., elec. Volt., 110. Amperes, 140. Direct system. Prosc. opening, 28 ft. Height, 21 ft. To curtain line, 27 ft. To footlights, 31 ft. Wall to wall, 58 ft. Height to gridiron, 44 ft. Height to fly gallery, 24 ft. Width between girders, 42 ft. 5 dressing rooms. 1 trap. 1 bridge. Movable grooves. Depth under stage, 9 ft. Theatre on second floor. J. E. Erickson, stage carpenter. Rolla Grey, prop. man. S. A. Briggs, advt. agt. Printing required, 4 stands, 4x7; 1 stand, 4x14, and as much more as wanted. Billboard capacity, 500 sheets. Dates read, Grand Opera House, Watertown. B. Winters, bill-poster. Transfer Co., E. W. Vaux. Express office, American, Adams, U. S., and Great Northern. Dr. Tarbell, physician. C. X. Sewood, lawyer....**Newspapers**—Daily, "Public Opinion." Weekly, "Times." "Shopper News."....**Hotels**—Grand and Kampeska, $2 single, $1.50 double. Arcade, $2, $1.50. Northwestern, $1....**Railroads**—Great Northern. Chicago & N. W. B. C. R. & N. M. & St. L....Publisher of programme—Public Opinion.

WHITEWOOD—Pop., 400. **Whitewood Opera House. A. O. U. W. Hall.** H. Morris, mgr. S. c., 250. Prices, 50c. Theatre on second floor. Transfer, City Dray. Express, American. F. A. Richards, physician....**Newspaper**—1 weekly....**Hotels**—Railroad, $1. Whitewood, $1. Lane....**Railroad**—C. & N. W., G. B. Adams, agt.

WOONSOCKET—Pop., 1,500. **Woonsocket Opera House.** Langbehn & Kelley, mgrs. S. c., 450. Prices, 25c. to 50c. Stage, 14x24 ft. Height prosc. opening, 16 ft. Theatre on second floor. No orchestra. Langbehn, bill-poster....**Newspapers**—"News," "Herald" and "Times."....**Hotels**—Hotel Dumont and Merchants', $2. City Hotel, $1.25....**Railroad**—Jas. Riv. Div. C., M. & St. P.

YANKTON—Pop., 5,000. **New Theatre.** M. W. Jencks, mgr. S. c., 750. Prices vary. Illum., elec. Volt., 110. Width of prosc. opening, 33 ft. Height, 19 ft. Footlights to back wall, 28 ft. Curtain line to footlights, 3 ft. Distance between side walls, 55 ft. Between fly girders, 41 ft. Height to rigging loft, 40 ft. Height to fly gallery, 30 ft. Depth under stage, 12 ft. 2 traps, located center. Theatre on ground floor. Joe Pecachacek, stage carpenter. 5 in orchestra. Printing required, 8 stands, 30 3-sheets, 50 lithos. Dates read, New Theatre. M. W. Jencks, bill-poster. Transfer R. Lorentzen. Express, U. S., Great Northern and American. W. Rudgers, physician. John Holman, lawyer....**Newspapers**—"Gazette," daily, W. C. Lusk. "Free Press," weekly, F. W. Sallet. "Herald," semi-weekly, M. M. Bennett....**Hotels**—Pierce, $2. Merchants, $1.50, $1. Commercial, $1. New England, $1....**Railroads**—C. & N., H. W. Warring. C. M. & St. P., Chas. Felton. Great Northern, L. R. Hitchcock, agt....Publisher of programme—Gazette.

TENNESSEE

ATHENS—Pop., 2,500. **New Opera House.** S. c., 400. Jas. J. Sheehan, lessee. James J. Sheehan, mgr., bus. mgr., press agt. and advt. agt. Illum., elec. Volt., 208. Amp., 25. Thos. Flemings, elect. Width prosc. opening, 26 ft. Height, 18 ft. Depth footlights to back wall, 30 ft. Distance between side walls, 40 ft. Height to rigging loft, 28½ ft. Depth under stage, 2 ft. Scene room. Theatre on ground floor. Jas. J. Sheehan, bill-poster....**Newspapers**—Two weeklies....**Hotels**—Two. Special rates....**Railroads**—Southern, H. M. Remine, agt. Nashville & Telico, O. R. Brigham, agt. Express, Southern.

BELLS—New theatre. No details obtainable at time of going to press.

BRISTOL—Pop., 16,000. **Harmeling Theatre.** Dr. M. L. Fowler. S. c., 820. Prices, 25c. to $1. Illum., elec. and gas. Width prosc. opening, 26 ft. Height, 20 ft. Footlights to back wall, 30 ft. No grooves. Distance curtain line to footlights, 5 ft. Between fly girders, 36 ft. 6 in. Depth under stage, 7 ft. 1 trap, centre. Theatre on second floor. 7 in orchestra. Border City Bill-Posting Co.,

TENNESSEE.—Continued.

bill-posters. Printing required, 5 to 6 stands, 25 3-sheets, 150 1-sheets, 200 ½-sheets. Express, Southern. Dr. W. B. St. John, physician. Peters & Lavinder, lawyers....**Newspapers**—"Courier," "News" and "Herald," daily....**Hotels**—St. Lawrence, $1.50, $2. Hamilton House, $2. Hotel Tip Top, European (new)....**Railroads**—N. & W. R. R., Vt. S. W. R. R., Southern. Chas. Boner, typewriter....Publisher of programme—Davis Print Co.

BROWNSVILLE—Pop., 3,600. **Young Opera House.** W. R. Holbrook, mgr. and bus. mgr. S. c., 800. Prices, 35c. to 75c. Illum., elec. Volt., 50. Width prosc. opening, 22 ft. Height, 18 ft. Footlights to back wall, 19 ft. Curtain line to footlights, 4 ft. Distance between side walls, 59 ft. Height of grooves from stage, 14 ft. Stage to rigging loft, 25 ft. Depth under stage, 3 ft. 2 traps, located center. Theatre on second floor. Printing required, 8 stands, 20 3-sheets, 100 1-sheets, 50 ½-sheets. Dates read, Young Opera House. C. M. Holbrook, city bill-posters....**Newspaper**—"States Graphic."....**Hotel**—Pythian Hotel, $2....**Railroad**—L. & N. R. R. City Transfer Co., Southern Express.

CHATTANOOGA—Pop., 70,000. **Opera House.** Paul R. Albert, mgr. S. c., 1,383. Prices, 25c. to $1. Illum., elec. Volt., 104. Alternating. Zollie C. Brown, elect. Width prosc. opening, 31x32 ft. Height, 31 ft. Depth, footlights to back wall, 40 ft. Distance, curtain line to footlights, 4 ft. Distance between side walls, 52 ft. Distance between fly girders, 43 ft. Height to rigging loft, 61 ft. Depth under stage, 7½ ft. 1 trap. Grave C. Height to fly gallery, 25 ft. No grooves Theatre on ground floor. J. Will Brown, stage carpenter. H. W. Mabry, prop. man. Josef O. Cadek, leader of orchestra. W. A. Mattice, treas. H. E. Stoops, bill-poster. Karl D. Hawk, advt. agt. Dates read, Opera House. Printing required, 7 stands, 30 3-sheets, 100 1-sheets, 100 ½-sheets. Klaw & Erlanger, booking agents....**Newspapers**—"Times," daily, R. E. Pritchard, critic. "News," daily. J. R. Cowan, critic. "Star," daily, F. T. Reynolds, critic. "Labor Monitor," Saturday. "Blade," Saturday....**Hotels**—Read, European, $1 up. Southern, European, $1.50 up. Stag, European, 75c. up. Tschopik, $1.25 single, $1 double. Williams, European, 50c. up. Meals, 25c. Northern, European, $1 up....**Railroads**—Southern R. R. and Ala. G. So., J. J. Ballard, agt. Cincinnati So., O. L. Mitchell, agt. N. C. & St. L., S. E. Howell, agt. E. C. Anderson, physician. E. S. Daniels, lawyer. Chattanooga Transfer Co. Express offices, Southern and Adams.

CLARKSVILLE—Pop., 10,000. **Elder's Opera House.** Jas. T. Wood, mgr. and bus. mgr. S. c., 800. Prices, 25c. to $1. Illum., gas and elec. J. H. West, scenic artist. V. Nigro, leader of orchestra. P. H. Ahearn, stage carpenter and prop. man. Width, prosc. opening, 28 ft. Height, 14 ft. Footlights to back wall, 38 ft. 5 grooves. Curtain line to footlights, 3 ft. Between side walls, 50 ft. Between fly girders, 5 ft. Height of grooves, 14 ft. Height to rigging loft, 27 ft. Depth under stage, 3 ft. 2 traps, C. and U. Grooves can be raised up flush with fly gallery. Theatre on second floor. 3 in orchestra. Printing required, 4 stands, 25 3-sheets, 100 lithos. Dates read, Elder's Opera House. Opera House, bill-poster....**Newspapers**—"Leaf-Chronicle" and "Star," dailies....**Hotels**—Franklin. Arlington. Northington. Michael's, European....**Railroads**—L. & N., C. L. Stone, G. P. A., Louisville, Ky. Illinois Central, S. G. Hatch, G. P. A., Chicago, Ill. Transfer Co., West. Express offices, Southern and American. Dr. C. E. L. Macauley, physician. T. F. Martin, lawyer.

CLEVELAND—Pop., 7,500. **Craigmiles Opera House.** J. A. Steed, mgr. S. c., 600. Illum., elec. Width prosc. opening, 22 ft. Height, 15 ft. Footlights to back wall, 27 ft. Curtain line to footlights, 6 ft. Distance between fly girders, 30 ft. 3 grooves. Depth under stage, 4 ft. Distance between side walls, 50 ft. Height to rigging loft, 16½ ft. 3 traps, 1 each end and center. Grooves can be taken up flush with fly gallery. Theatre on second floor. Vascal Lawson, prop. man. Printing required, 10 stands, 5 3-sheets, 40 1-sheets, 60 ½-sheets. Dates read, Craigmiles Opera House. Transfer Co., J. E. Hawk. Dr. Bazemore, physician. A. S. Mayfield, lawyer. 8 in orchestra....**Newspapers**—"Journal," Thursday. "Banner," Thursday. "Herald," Thursday....**Hotels**—Hotel Artz, $2. Thurston, $2....**Railroad**—Southern, E. S. Petty, agt. Oviatt Cate, typewriting.... Publisher of programme—Walter Rogers.

TENNESSEE.—Continued.

COAL CREEK—Pop., 3,000. **Weldon Opera House.** W. J. Bittle, mgr. Sam Watts, assistant mgr. S. c., 350. Width prosc. opening, 24 ft. Height, 14 ft. Depth footlights to back wall, 18 ft. Distance curtain line to footlights, 4 ft. Distance between side walls, 35 ft. Distance between fly girders, 29 ft. Height grooves from stage, 10 ft. 3 grooves. Depth under stage, 6 ft. 1 trap, located centre. Theatre on first floor. Printing required, 4 stands, 6 3-sheets, 100 lithos. Mgr., bill-poster....**Newspaper**—None....**Hotels**—Leach House, $2. Edwards, $1.50....**Railroad**—Southern, W. F. Robertson, agt., and L. & N. Transfer Co., see manager.

COLUMBIA—Pop., 10,000. **Grand Opera House.** Ashby Wilkins, mgr. and press agt. S. c., 1,005. Prices, 35c. to $1.50. Illum., gas and elec. Width prosc. opening, 38 ft. Height, 30 ft. Depth, footlights to back wall, 39 ft. Distance, curtain line to footlights, 5 ft. Distance between side walls, 60 ft. Distance between fly girders, 45 ft. Stage to rigging loft, 35 ft. 5 grooves. Depth under stage, 10 ft. 4 traps. 2 bridges. Grooves can be taken up flush with fly gallery. Theatre on ground floor. Printing required, 6 stands, 25 3-sheets, 75 1-sheets, 50 ½-sheets. Dates read, Grand Opera House....**Railroads**—L. & N. N. C. & St. L.

DAYTON—Pop., 4,500. **Gardenhire Opera House.** J. R. Shannon, mgr. S. c., 600. Width prosc. opening, 25 ft. Height, 23 ft. Depth footlights to back wall, 25 ft. Distance curtain line to footlights, 2 ft. Distance between side walls, 50 ft. Height grooves from stage, 14 ft. Stage to rigging loft, 30 ft. 4 grooves. Depth under stage, 4 ft. Grooves can be taken up flush with fly gallery. Theatre on second floor. Printing required, 3 stands, 6 3-sheets, 20 1-sheets, 40 ½-sheets. James Johnson, bill-poster....**Newspapers**—"Weekly Herald" and "Republican Enterprise."....**Hotels**—Hotel Aqua, $2, for opera troupes, $1. Mineral Springs, $1....**Railroad**—C., N., O. & T. P., H. H. Taylor agt. Transfer, England & Woollen.

DYERSBURG—Pop., 7,000. **The Georgia Opera House.** J. S. Scott, mgr., bus. mgr. and press agt. S. c., 1,050. Prices, 35c. to $1.50. Illum., elec. F. H. Shepard, elect. Width prosc. opening, 27 ft. Height, 18 ft. Depth footlights to back wall, 27 ft. Distance curtain line to footlights, 4 ft. Distance between side walls, 50 ft. Distance between fly girders, 30 ft. Height grooves from stage, 18 ft. Stage to rigging loft, 25 ft. 4 grooves. Depth under stage, 3 ft. 1 trap, located at centre. 3 bridges, located centre and each side. Scene room. Theatre on second floor. Jeff Vaughn, scenic artist. Printing required, 12 3-sheets, 1 18x5 stand, 2 7x4 stands....**Newspapers**—"State Gazette," Thursday. "Herald," Friday....**Hotels**—Dyersburg and Stevens....**Railroad**—Ill. Cent., T. W. White, agt. Transfer, Ed. Finney & Son and W. A. Burke.

FAYETTEVILLE—Pop., 3,500. **The Citizens' Opera House.** J. M. Robertson, mgr. B. E. Holman, treas. R. M. Wallace, press agt. S. c., 1,000. Prices, 75c. to $1. Illum., elec. Volt., 104. System, alternating. Amperes, 150. Walter Bunn, elect. Prosc. opening, 30 ft. Height, 23 ft. Footlights to back wall, 36 ft. Curtain line to footlights, 6 ft. Distance between side walls, 61 ft. Between fly girders, 50 ft. Height to rigging loft, 43 ft. To fly gallery, 12 ft. Depth under stage, 4 ft. No grooves. No scene room. Theatre on second floor. W. A. Quinby, stage carpenter. R. L. Caldwell, prop. man. Printing required, 3 stands, 12 3-sheets, 24 1-sheets, 100 ½-sheets. W. A. Quinby, bill-poster. Harry D. Robertson, advt. agt. Dates read, The Citizens' Opera House....**Newspapers**—"Observer," weekly; "Enterprise," weekly; "Falcon," weekly; "Lincoln County News," semi-weekly, Tuesday and Friday; M. R. Eslick, correspondent The Billboard; Harry Holman, correspondent The Clipper....**Hotels**—Pope, $2, $2.50; Spon, $1 ....**Railroad**—N. C. & St. L., John Henson....Publisher of programme—N. O Wallace Sons.

GALLATIN—Pop., 3,000. **The Auditorium.** W. G. Schaneberger, propr. and mgr. S. c., 630. Prices, 75c., 50c., 25c. Illum., elec. Volt., 104. Width prosc. opening, 24x14 ft. Depth, footlights to back wall, 25 ft. Distance, curtain line to footlights, 15 in. Height to rigging loft, 45 ft. Depth under stage, 6 ft. 6 in. 1 trap, centre. Height to fly gallery, 20 ft. No scene room. Theatre on second

TENNESSEE.—Continued.

floor. Sosman & Landis, scenic artists. R. P. Estes, prop. man and stage carpenter. Estes, bill-poster. Express, Adams. W. N. Lackey, physician. G. D. G. Morton, lawyer....**Newspaper**—Weekly, Thursday....**Hotels**—Trousdale Hotel, $2; Jones Hotel, $1.

GREENEVILLE—Pop., 4,000. **Auditorium.** N. T. Howard & Co., mgrs. S. c., 1,024. Illum., elec. Volt., 104. Amperes, 150. H. Reaves, elect. Width of prosc. opening, 30 ft. Height, 24½ ft. Footlights to back wall, 31 ft. Curtain line to footlights, 2 ft. No grooves. Distance between side walls, 50 ft. Between fly girders, 45 ft. Height to rigging loft, 45 ft. Depth under stage, 10 ft. 1 trap. No scene room. Theatre on ground floor. Frank Preston, scenic artist. 11 in orchestra. F. A. Rosenblatt, leader of orchestra. C. M. Park, bill-poster. Transfer, Bullen & Galbreath. Express Southern. C. P. Fox, physician....**Newspapers**—"Sun." "Musical Idea." "Democrat"....**Hotels**—Hotel Brumley, $2 and $2.50. Smith House, $1....**Railroad**—Southern, O. S. Bradford, agt....Publishers of programme—Dolby & Dolby.

HARRIMAN—Pop., 4,000. **W. C. T. U. Temple.** Geo. N. Shepherd, mgr. S. c., 500 to 1,000. Theatre on first floor....**Newspaper**—"Record," Friday.... **Hotels**—Cumberland, $2. Virginia, $1. Central, $1. Key City, $1.....**Railroads**—C., N. O. & T. P. Southern & T. C., W. D. Post, agt. Harriman & N. E., N. E. Rodes, gen. mgr. Transfer, Har. Transfer Co., Kentucky Livery Transfer Co.

HENDERSON—Pop., 2,500. **Henderson Opera House.** Fred McDongle, mgr. and press agt. Theatre on second floor. 4 in orchestra. Printing required, 4 stands, 10 3-sheets, 50 lithos. Express, Southern. I. W. & I. E. Pinkins, physicians....**Newspapers**—Two weeklies....**Hotels**—Hart, Smith, Cason.... **Railroad**—Mobile & Ohio R. R., W. J. Copeland, agt.

HUMBOLDT—New theatre. No details obtainable at time of going to press.

JACKSON—Pop., 20,000. **The Marlowe Theatre.** Woerner & Tuchfeld, mgrs. Aaron Tuchfeld, bus. mgr. and press agt. S. c., 1,100. Prices, 25c. to $1. Illum., gas and elec. Volt., 104. Edison system. Width prosc. opening, 31 ft. Height, 26 ft. Depth footlights to back wall, 40 ft. Distance curtain line to footlights, 3 ft. Distance between side walls, 60 ft. Distance between fly girders, 25 ft. Height to rigging loft, 55 ft. To fly gallery, 25 ft. Depth under stage, 9 ft. 1 trap, centre. Height to fly gallery, 24 ft. Theatre on ground floor. Woerner & Tuchfeld, bill-posters. Printing required, 7 stands, 25 3-sheets, 60 1-sheets, 25 ½-sheets. Dates read, The Marlowe, Jackson, Tenn. Transfer, L. R. Griffin and Threadgill & Russell. Express, American and Southern. Dr. Gresham, physician. E. L. Bullock, lawyer.

Summer Theatre. Highland Park. J. L. Wisdom, mgr., care of Jackson & Suburban St. R. R. S. c., 1,000. Width prosc. opening, 31 ft. Height prosc. opening, 19 ft. Depth, footlights to back wall, 30 ft. Curtain line to footlights, 2 ft. Width, wall to wall, 60 ft. Width between fly girders, 40 ft. No grooves. Theatre on ground floor....**Newspapers**—"Whig," Mr. Simmons. "Sun," Mr. Martin....**Hotels**—Southern, $2, $1.50. Armour, $1.50, $1.25. Libiary, $1.... **Railroads**—I. C. R. R., Mr. Brannum, agt. M. & O. R. R., G. E. Allen, agt. N. C. & St. L. R. R., D. T. Patrick, agt....Publishers of programme—Thomas R. McCowatt & Co.

JOHNSON CITY—Pop., 6,500. **Jobes Opera House.** Gump Bros., mgrs. S. c., 715. Illum., elec. Volt., 104. L. S. Jones, elect. Width prosc. opening, 20 ft. Height, 18 ft. Depth footlights to back wall, 18 ft. Distance curtain line to footlights, 3½ ft. 12 grooves. Height of grooves, 16 ft. Height to rigging loft, 15 ft. Depth under stage, 3 ft. 2 traps, centre and left. Theatre on second floor. W. Crumlie, prop. man. W. A. Hart, stage carpenter. E. M. Jackson, leader of orchestra. Printing required, 4 stands, 10 3-sheets, 20 1-sheets, 20 ½-sheets. Dates read, Jobes Opera House.

Memorial Hall. National Soldiers' Home, Washington, County....**Newspapers**—"Staff," semi-weekly, E. M. Slack; "Comet," weekly, C. H. Lyle....**Hotels**—Piedmont, $1.25 single, $1 double; Carlisle, $1 double, $1.25 single; Arlington, $2

single; Hotel Carnegie, $2 single; Lee, $1....**Railroad**—Southern, I. A. Bittle, agt. Dr. J. W. Cox, physician. Vines & Price, attorneys. Johnson City Transfer Co. ....Publishers of programme—By the Home.

KNOXVILLE—Pop., 60,000. **Staub's Theatre.** Fritz Staub, mgr. S. c., 1,800. Illum., elec. Jim McCampbell, elect. Jas. P. McCampbell, stage carpenter. Width prosc. opening, 38 ft. Height, 30 ft. Footlights to back wall, 38 ft. Curtain line to footlights, 4 ft. Between side walls, 71 ft. Between fly girders, 50 ft. Height to fly gallery, 30 ft. No grooves. Stage to rigging loft, 62 ft. Depth under stage, 14 ft. 1 trap, located centre. Scene room. Theatre on ground floor. Wm. Crouch, leader of orchestra. 6 in orchestra. Frank Hicks, prop. man. Printing required, 7 stands, 35 3-sheets. No lithographing or window required. Dates, read, Staub's Theatre. Knoxville Bill-Posting Co., bill-posters....**Newspapers**—"Journal and Tribune," daily and Sunday, Geo. Denny. "Sentinel," daily, Wiley Morgan....**Hotels**—Cumberland, $2 up. Imperial, $2.50 up. The Old Homestead, $1.25, $1. Watauga, rooms only....**Railroads**—Southern, Jno. L. Meek, agt. L. & N., David Chandler, agt. Cincinnati to Atlanta, fast line via Knoxville. The Tennessee Central, operated by Southern Railway, Nashville to Knoxville. Transfer, Knoxville Transfer.

HOTEL CUMBERLAND **R. W. FARR, Mgr.** **Knoxville, Tenn.**
First Class in every respect
Opposite the Theatre **RATES $2.00, $2.50 and $3.00 per Day.**
SPECIAL RATES BY THE WEEK OR MONTH

MEMPHIS—Pop., 175,000. **Lyceum.** Frank Gray, lessee and mgr. S. c., 1,400. Prices, 25c. to $1.50. Illum., elec. Volt., 110. Amperes, 600. Edison system. F. Rosenthall, elect. T. J. McCullough, stage carpenter. H. Arnold, leader of orchestra. Joseph Kahn, advt. agt. Van Buren, bill-poster. Width prosc. opening, 36 ft. Height, 29 ft. Depth, footlights to back wall, 38 ft. Distance, curtain line to footlights, 5 ft. Distance between side walls, 75 ft. Distance between fly girders, 50 ft. Height of rigging loft, 55 ft. Depth under stage, 12 ft. 3 traps. Height to fly gallery, 24 ft. Theatre on ground floor. Printing required, 10 stands, 50 3-sheets, 250 1-sheets, 250 ½-sheets. Patterson Transfer Co. Express offices, American and Southern. 8 in orchestra. W. C. Carson, prop. man. Dates read, Lyceum.

Bijou Theatre. Ben M. Stainback, mgr. Jake Wells, gen. mgr. S. c., 2,000. Popular prices. Illum., elec. Volt., 110. Amperes, 300. Edison alternating. Wm. Powell, elect. Width prosc. opening, 38½ ft. Height, 27 ft. Footlights to back wall, 51 ft. Curtain line to footlights, 18 in. No grooves. Distance between side walls, 66 ft. Between fly girders, 54 ft. Height to rigging loft, 53 ft. Height to fly gallery, 25 ft. Depth under stage, 7 ft. 1 trap, located center. No scene room. Double bridge. Theatre on ground floor. "Red" Carson, prop. man. H. H. Donnelly, stage carpenter. 7 in orchestra. Paul Schneider, leader of orchestra. Printing required, 25 stands, 32 8-sheets, 200 3-sheets, 300 1-sheets, 200 ½-sheets, 10,000 heralds. Dates read, Bijou. Harry Larrentree, advt. agt. Bijou, bill-poster. Transfer, Patterson. All expresses. H. Z. Landis, B. F. Turner, physicians. Henry Craft, lawyer....Publisher of programme—Leon Scharff.

Hopkins Grand Opera House. A. B. Morrison, mgr. S. c., 2,400. Prices, 10c. to 75c. Illum., gas and elec. Volt., 110. Alternating. Ben Lewis, elect. Thos. Reeder, stage carpenter. Width prosc. opening, 38 ft. Height, 42 ft. Depth, footlights to back wall, 51 ft. Distance, curtain line to footlights, 5 ft. Distance between side walls, 76 ft. Distance between fly girders, 42 ft. Height to rigging loft, 73 ft. Depth under stage, 12 ft. 9 traps. Height to fly gallery, 25 ft. Theatre on ground floor. 8 in orchestra. Sol Dan, advt. agt. Van Buren & Co., bill-posters....**Newspapers**—"Commercial-Appeal," morning, daily. "News-Scimitar," afternoon and Sunday morning....**Hotels**—European, Gayoso. Pea-

TENNESSEE.—Continued.

body. Gaston, Luchrmann. American, Arlington. Fransioli. Clarendon.... **Railroads**—I. C. L. & N. Frisco-Rock Is. Mo. Pacific. Cotton Belt. N. C. & St. L. Southern....Publisher of programme—A. B. Morrison.

MILAN—Pop., 2,300. **Gammon Opera House.** W. E. Gammon, mgr., S. c., 400. Width prosc. opening, 18 ft. Height, 10 ft. Depth footlights to back wall, 18 ft. Distance curtain line to footlights, 2 ft. Distance between side walls, 40 ft. Distance between fly girders, 32 ft. Height grooves from stage, 9 ft. Stage to rigging loft, 10 ft. 3 grooves on a side. Depth under stage, 4 ft. Theatre on ground floor. Printing required, 3 stands, 10 3-sheets, 25 1-sheets....**Newspapers**—"Milan Hustler," and "Milan Exchange," weekly, Friday....**Hotels**—So. Pacific, $1.50. Williams House, $1. Mathis House, $1 single....**Railroads**—L. & Nash, R. S. Willock, agt. Ill. Cent., F. B. Moore, agt. Transfer, Jno. Rust. Express, Southern. Dr. W. N. Holmes, physician. J. P. Rhodes, lawyer.

MORRISTOWN—Pop., 4,500. **The Grand Opera House.** Rice & Witt, mgrs. S. c., 900. Illum., elec. Volt., 110. James Mathis, elect. Width stage, 30 ft. Height, 18 ft. Footlights to back wall, 25 ft. Curtain line to footlights, 3 ft. 5 grooves. Depth under stage, 7 ft. Distance between side walls, 50 ft. Height of grooves, 18 ft. 1 trap, centre. Height to rigging loft, 36 ft. Scene room. Theatre on first floor. Transfer and bill-posting. Rice & Witt, house mgrs. Express, Southern. Dr. H. M. Cass, physician....**Newspapers**—"Gazette-Democrat," Tuesday. "Republican," Saturday....**Hotels**—Virginia Hotel, $2, double $1 to $1.25. Caps Hotel, $1....**Railroads**—Southern Ry. Morristown & Cumberland Gap.

MURFREESBORO—Pop., 6,000. **Citizens' Theatre.** H. F. Willard, lessee. J. M. Avent, mgr. S. c., 800. Illum., gas and elec. Volt., 104. Prosc. opening, 30 ft. Height, 21 ft. Footlights to back wall, 37 ft. Curtain line to footlights, 3 ft. Distance between side walls, 50 ft. Between fly girders, 42 ft. Height to rigging loft, 40 ft. To fly gallery, 22 ft. 1 trap. Depth under stage, 12 ft. No scene room. Theatre on first floor. C. A. Anderson, prop. man. Miss F. F. Miller, leader of orchestra. Printing optional with company. O. L. Nolen, bill-poster. Dates read, Citizens' Theatre. Transfer Co., Miles & Busley. Express Co., Southern. J. B. Murfres, Jr., physician. H. E. Palmer, lawyer....**Newspapers**—Weekly, "News-Banner." "Free Press." "Home Journal."....**Hotels**—Jordan City. Haynes....**Railroad**—N. & C., W. F. Jordan....Publisher of programme—O. L. Nolen.

NASHVILLE—Pop., 125,000. **Theatre Vendome.** Klaw & Erlanger, representatives. Staub & Sheetz, mgrs. S. c., 1,800. Illum., elec. Volt., 104. Prices, 25c. to $1.50. Width prosc. opening, 36 ft. Height prosc. opening, 40 ft. Footlights to back wall, 40 ft. Distance, curtain line to footlights, 5 ft. Distance between side walls, 70 ft. Between fly girders, 50 ft. No grooves. Stage to rigging loft, 60 ft. Depth under stage, 10 ft. 1 trap, located center. Theatre on first floor. Charles Bacot, stage carpenter. 7 in orchestra. J. H. Guest, leader of orchestra. Printing required, 15 stands, 50 3-sheets, 100 1-sheets, 100 ½-sheets. W. A. Sheetz Bill-Posting Co., bill-posters. Nashville City Transfer Co.

Grand Opera House. Mrs. T. J. Boyle, mgr. S. c., 1,650. Prices, 25c. to 75c. Illum., gas and elec. Volt., 250 to 500. Amp., 110 to 120. Edison system. John Horn, elect. Width prosc. opening, 38 ft. Height prosc. opening, 33 ft. Footlights to back wall, 50 ft. Curtain line to footlights, 2 ft. Distance between fly girders, 45 ft. 4 grooves. Depth under stage, 10 ft. Distance between side walls, 70 ft. Height of grooves, 20 ft. Height to rigging loft, 75 ft. 3 traps, 2d and 3d. 1 bridge. Grooves can be taken up flush with fly gallery. Scene room. Theatre on ground floor. W. W. Gregg, scenic artist. W. Russell, prop. man. Ollie Horn, stage carpenter. 8 in orchestra. F. J. Bier, leader of orchestra. H. Harris, advt. agt. Printing required, 15 stands, 50 3-sheets, 100 1-sheets, 250 ½-sheets. Dates read, Grand Opera House....Publisher of programme—Jules Deitrich.

Bijou Theatre. Geo. H. Hickman, mgr. Box office, press agt. S. c., 1,462. Prices, 15c. to 50c. Illum., gas and elec. Volt., 104. System, alternating.

TENNESSEE.—Continued.

Geo. Gaddy, elect. Width prosc. opening, 34 ft. Height, 26 ft. Depth, footlights to back wall, 42 ft. Distance, curtain line to footlights, 2 ft. Between side walls, 60 ft. Distance between fly girders, 45 ft. No grooves. Height to rigging loft, 57 ft. Depth under stage, 8 ft. 1 trap, located center front. Height to fly gallery, 26 ft. 1 bridge, in rear of stage. Scene room. Theatre on ground floor. O. C. Westerfield, prop. man. James Mays, stage carpenter. F. Eckert, leader of orchestra. 7 in orchestra. Sheetz Bill-Posting Co., bill-posters. E. C. Cantrell, advt. agt. Printing required, 28 stands, 75 3-sheets, 50 1-sheets, 450 lithos. Dates read, Bijou Theatre. Transfer Co., Nashville Transfer Co. Express offices, Southern and Adams. Dr. J. P. Miller, physician....Publisher of programme—W. A. T. Kramer....**Newspapers**—"American," C. C. Watson. "Banner," Marshall Morgan....**Hotels**—Maxwell, European, $1 up. Utopia, European, $1 up. Duncan, American, $3 up. Tulane, American, $2 up per day, $12.50 up per week. Commercial, American, special rates....**Railroads**—Nashville, Chattanooga & St. Louis, W. M. Hunt. Louisville & Nashville, R. C. Wallis. Sou. Ry., J. E. Shipley, D. P. agt. I. C. R. R., F. R. Wheeler, D. P. agt.

PARIS—Pop., 8,000. **Crete Opera House.** Johnson & Neal, mgrs. S. c., 1,000. Illum., elec. Volt., 125. Edison 3-wire system. Amperes, 400. Robt. McAdoo, elect. Width of prosc. opening, 32 ft. Height of rigging loft from stage floor, 50 ft. Depth, footlights to back wall, 28 ft. Distance, curtain line to footlights, 2 ft. Distance between side walls, 64 ft. Distance between fly girders, 42 ft. Height of fly girders from stage floor, 22 ft. No grooves. Depth under stage, 8 ft. 1 trap, center. Theatre on second floor. Printing required, 7 stands, 20 3-sheets, 100 1-sheets. Dates to read, Crete Opera House....**Newspapers**—"Parisian" and "Post-Intelligencer"....**Railroads**—L. & N., N. C. & St. L. Dr. J. H. McSwain, house physician.

SO. PITTSBURG—Pop., 5,000. **New Opera House.** W. H. Wilson, mgr. S. c., 500. Width prosc. opening, 30 ft. Height, fly gallery, 16 ft. Depth, footlights to back wall, 25 ft. Distance, curtain line to footlights, 2 ft. Distance between side walls, 50 ft. Height, grooves from stage, 16 ft. Stage to rigging loft, 16 ft. Grooves can be taken up flush with fly gallery. Theatre on second floor. Lee Miller, stage carpenter and bill-poster. Printing required, 4 stands, 4x4, 10 3-sheets, 100 lithos. Improvements have been made in the house....**Newspaper**—"The Hustler," Thursday....**Hotel**—Palace Hotel, $1.50 single....**Railroad**—N. C. & St. L. Transfer Co., B. Lee. Express, Southern. Dr. D. S. Tate, physician.

SWEETWATER—Pop., 2,000. **Sweetwater Opera House.** Jas. J. Sheehan, mgr. S. c., 300. Illum., elec. Vlot., 210. Amp., 30. Westinghouse. Width prosc. opening, 22 ft. Height, 17½ ft. Footlights to back wall, 18¾ ft. Distance between side wall, 34 ft. Height to rigging loft, 21 ft. Depth under stage, 4 ft. Theatre on ground floor. Lonnie Bright, bill-poster. Express, South.

Sweetwater College Hall. Major O. C. Hulvey, mgr. and bus, mgr. S. c., 350. Illum., elec. Width prosc. opening, 24 ft. Height, 14 ft. Height stage to rigging loft, 13 ft. 3 grooves. Depth under stage, 8 ft. 1 trap, centre. Grooves can be taken up flush with fly gallery. Theatre on first floor. Dates read, College Hall....**Newspaper**—"Telephone," weekly, Thursday....**Hotels**—Sweetwater and Drummers'....**Railroad**—Southern, D. W. Dickey, agt. Transfer, Sam Allen. Express, Southern. Dr. W. A. McClain, physician. Young Bros., lawyers.

TRENTON—Pop., 3,500. **Trenton Opera House.** W. E. Birmingham, mgr. and bus. mgr. S. c., 600. Illum., elec. Theatre on second floor....**Newspapers**—"Trenton Herald," "Democrat," weekly....**Hotels**—Bigelow, $2. Commercial, $2....**Railroad**—M. & O., A. M. Brett, agt.

TULLAHOMA—Pop., 3,500. **New Casino Theatre.** Stage, 40x25 ft. Gridiron, 30 ft. S. c., 500....**Hotels**—Utopia, $2; Hurricane Hall, $2. Eureka, $2. Maple Shade, $1.50....**Railroads**—N. C. & St. L., main line, A. Y. Smith, agt. McMinnville, Sparta and Manchester branch. J. B. Cowan, physician. Ewin L. Davis, attorney. Doak Aydelott, mgr. and owner of Casino Theatre.

TEXAS

ABILENE—Pop., 5,000. **Lyceum Theatre.** W. Saunderson, mgr. S. c., 500. Illum., elec. Volt., 105. Width prosc. opening, 25 ft. Height, 14 ft. Depth, footlights to back wall, 30 ft. Distance, curtain line to footlights, 4 ft. Distance between side walls, 53 ft. Height from stage, 14 ft. Stage to roof, 18 ft. Depth under stage, 4 ft. 3 traps, located C. and R., 2, and L. 2. Theatre on second floor. Printing required, 3 stands, 4x7½, 4x8, 10 3-sheets, 75 lithos. S. L. Ralph, bill-poster....**Newspapers**—"Abilene Reporter," daily. "News," weekly, Friday....**Hotels**—Windsor, $2, $1.50. Commercial, $2. Palace, $1. Adams, $1. Childress, $1....**Railroads**—Texas & Pacific, H. A. Reading, agt. Wichita Valley. Transfer Co., W. T. Wilson. Express, Pacific. Dr. L. W. Hollis, physician.

ALBANY—Pop., 1,000. **Public School Opera House.** Geo. D. Beason, mgr. S. c., 400. Width of opening front of stage, 40 ft. Height, 12 ft. Depth from footlights to back wall, 16 ft. Distance from curtain line to footlights, 6 ft. Theatre on second floor....**Newspaper**—"Albany News," weekly....**Hotel**—Albany House, $2....**Railroad**—Texas Central, J. McCown, agt. Transfer Cos., D. S. Cullum Livery Transfer and A. Holowell.

ALICE—Pop., 2,000. **New Opera House.** G. R. Adams, mgr. S. c., 400. Prices, 25c. to 75c. Illum., gas. Width of prosc. opening, 18 ft. Height, 12 ft. Footlights to back wall, 20 ft. Curtain line to footlights, 4 ft. Between side walls, 30 ft. Height of grooves, 11 ft. Depth under stage, 2½ ft. Theatre on second floor. Printing required, 2 stands, 10 days advance....**Newspapers**—"Alice Echo" and "Reporter," weekly....**Hotel**—Mosser House....**Railroads**—San Antonio & Aransas Pass, S. Crowl, agt. Mexican National, R. L. Woodul, agt. Transfer Co., John Ragland. Express, Wells-Fargo and Mexican National.

ALVARADO—Pop., 2,000. **Opera House.** H. R. Jones, mgr. S. c., 400. Illum., elec. Width prosc. opening, 22 ft. Height, 15 ft. Footlights to back wall, 16 ft. 4 grooves. Distance, curtain line to footlights, 2 ft. Between side walls, 48 ft. Depth under stage, 4 ft. 1 trap. Theatre on second floor....**Newspaper**—"Bulletin," weekly, Thursday....**Hotels**—Commercial, $2. Sparks House, $2....**Railroads**—M. K. & T. Ry., G. L. Moore, agt. G. C. & S. F. Ry., R. C. McElree, agt.

AMARILLO—Pop., 7,000. **Amarillo Opera House.** H. H. Elliott, mgr. S. c., 400. Prices vary. Illum., elec. Width of prosc. opening, 30 ft. Height, 60 ft. Height to rigging loft, 18 ft. Printing required, 300 sheets. Dates read, Amarillo Opera House. Lee Hordy, bill-poster. Transfer, Amarillo Co....**Newspaper**—"Amarillo Herald," semi-weekly....**Hotels**—Amarillo, $2. Elmhirst, $2....**Railroads**—Pecos, Southern Kansas and Choctaw. A. T. & S. F. Ry. Ft. Worth & Denver. House now being remodeled. Putting in new scenery and making the stage 60x30 ft. with a 60-ft. rigging loft. The seats will be elevated and a gallery will be put in and our seating capacity will be about 1,000.

AUSTIN—Pop., 40,000. **Hancock Opera House.** Geo. H. Walker, mgr. Geo. Walker, bus. mgr. Earl B. Walker, treas. S. c., 1,500. Prices, 25c. to $1.50. Illum., gas and elec. Volt., 104. Joe Griffith, elect. and stage carpenter. Width prosc. opening, 32 ft. Height, 25 ft. Depth, footlights to back wall, 40 ft. Distance, curtain line to footlights, 3 ft. Distance between side walls, 70 ft. Distance between fly girders, 48 ft. Stage to rigging loft, 80 ft. Depth under stage, 8 ft. 1 trap, located center. 1 bridge, located at 4. No grooves. Scene room. Theatre on ground floor. W. Besserer, leader of orchestra. 10 in orchestra. J. Griffith, prop. man. Printing required, 12 stands, 40 3-sheets, 250 lithos. Dates to read, Hancock Opera House. Joe Griffith, bill-poster....**Newspapers**—"Statesman," daily, weekly and Sunday, Col. Smooth, critic. "Evening Tribune," Jane

HOTEL SUTOR
W. J. SUTOR, Proprietor and Manager
EUROPEAN PLAN
304-306 Congress Avenue, AUSTIN, TEX.
Opposite the Passenger Depots. Best Cafe in City. ROOMS, $1.00 AND UPWARDS

TEXAS.—Continued.

K. Fernandies....**Hotels**—Driskill, $2.50, $3. Avenue Hotel, $1.50, $2. Millett's Mansion, $1....**Railroads**—I. & G. N., Pete Lawless, agt. H. & T. C., U. R. Smith, agt. Transfer Co., George H. Walker, Express, Wells-Fargo and Pacific. Dr. H. F. Sterzung, physician.

BALLINGER—Pop., 1,500. **Ballinger Opera House.** G. F. Schroeter, mgr. S. c., 500. Theatre on second floor. Express office, Wells-Fargo & Co. Dr. A. J. Manberry, physician. Robert Bennett, lawyer....**Newspapers**—"Ballinger Ledger" and "Banner Leader," weekly....**Hotels**—City Hotel, $1. Royalty, $1....**Railroad**—Gulf, Colorado & Santa Fe, W. M. Wright, agt.

BASTROP—Pop., 3,500. **Green & Elzner's Opera House.** P. O. Elzner, mgr. S. c., 725. Stage dimensions, 32x45 ft. Width prosc. opening, 20 ft. Height, 18 ft. Depth, footlights to back wall, 32 ft. Distance, curtain line to footlights, 4 ft. Distance between side walls, 45 ft. Distance between fly girders, 33 ft. Height grooves from stage, 16 ft. Stage to rigging loft, 24 ft. 5 grooves. Depth under stage, 7 ft. 3 traps, located center, left. Grooves can be taken up flush with fly gallery. Theatre on ground floor. Printing required, 2 stands, 15 3-sheets, 50 1-sheets, 100 ½-sheets. Chas. Zegenholds, Jr., bill-poster....**Newspapers**—"Bastrop Advertiser" and "People's Paper," weekly....**Hotels**—Mrs. R. Wilkes', Exchange Hotel, Midland Hotel, Commercial House, Iron Front, Highsmith House....**Railroad**—M., K. & T., J. J. Carson, agt. Transfer Co., A. B. Reynolds, A. T. Morris.

BEAUMONT—Pop., 25,000. **Kyle Theatre.** W. W. Kyle, owner. Everette M. Wiess, mgr. Morris Levy, press agt. S. c., 1,627. Prices, 25c. to $1.50. Illum., elec. Volt., 110. Prosc. opening, 34 ft. Height, 32 ft. Footlights to back wall, 47 ft. Curtain line to footlights, 5 ft. Distance between side walls, 90 ft. Between fly girders, 59½ ft. Height to rigging loft, 73 ft. Depth under stage, 10 ft. Theatre on ground floor. C. W. Munnell, stage carpenter. 7 in orchestra. Printing required, 8 stands, 40 3-sheets, 50 1-sheets, 15 ½-sheets....**Newspapers**—"Enterprise," morning, F. W. Greer. "Gasser," Sunday, Mrs. Lawrence. "Journal," evening, M. Welker....**Hotels**—Crosby, $2.50. Clarendon, $2.50, $2. Duke, European, $1. Neches, European, $1, 75c. Nash, $1.25, $1. Hamilton, European, $1, 75c....**Railroads**—Southern Pacific, F. L. Sheeks, agt. Kansas City Southern, L. A. Morris. Gulf & Interstate, T. J. Meininger. Santa Fe, M. B. Muxon. Beaumont & Sour Lake Elec., S. W. Meeker. Express, Wells-Fargo and Pacific. Dr. R. R. Sullivan, physician.

BELTON—Pop., 6,000. **Grand Opera House.** J. H. Head, mgr. S. c., 924. Prices, 25c. to $1. Illum., elec. Volt., 50. J. E. Rogers, elect. Bess Warren, stage carpenter. Width prosc. opening, 30 ft. Height, 24 ft. Footlights to back wall, 38 ft. Curtain line to footlights, 3 ft. Distance between side walls, 72 ft. Distance between fly girders, 40 ft. Grooves from stage, 18 ft. Stage to rigging loft, 40 ft. 6 grooves. Depth under stage, 4 ft. 3 traps, R., L. and C. Grooves can be taken up flush with fly gallery. Theatre on second floor. Piano. Orchestra of 6 pieces. Bess Warren, prop. man. Printing required, 6 stands, 15 3-sheets, 25 1-sheets, 100 lithos. Dates to read, Grand Opera House. Bess Warren, bill-poster....**Newspapers**—"News," daily, H. B. Savage. "Journal-Reporter," weekly, Friday, Wedemeyer & Co. "Bell County Democrat," A. R. Crawford, editor....**Hotels**—Central, $2. Peay's, $1. Vannoy's, $1....**Railroads**—G., C. & S. F. Ry., Mr. Hy. Woodruff. M. K. & T., E. R. Easton. Transfer Co., Newte Bigham. Express, American and Wells-Fargo. Dr. Hudson, physician. A. M. Montieth, lawyer.

BEEVILLE—Pop., 45,000. **Beeville Theatre.** C. P. Eidson, mgr. Murray, bus. mgr. Stage to be moved to first floor and enlarged to 30x30, with a balcony. S. c., 800. Prices, 25c. to $1. Illum., elec. Volt., 220. E. Dower, elect. Width prosc. opening, 4 ft. Height of same, 3 ft. Depth, footlights to back wall, 30 ft. Between side walls, 30 ft. Distance between fly girders, 3 ft. Height of grooves, 12 ft. 8 grooves. Height to rigging loft, 20 ft. Depth under stage, 3 ft. 1 trap, located center. Will have new scenery out and out. Dave Stockbridge, stage mgr. No orchestra. M. P. Eidson, bill-poster. Plenty of billboards for all the paper sent. Dates read, Beeville Opera House. Express office, Wells-Fargo....

TEXAS.—Continued.

Newspapers—"Weekly Picayune"; "Beeville Bee," Friday....**Hotels**—Nations; Little Queen, $2 single, $1 double; Lindell, $2 single, $1 double; Magnolia, $1.... **Railroads**—S. A. & A. P., R. B. Taylor, agt.; G. W., T. & P., D. B. Saffold, agt.

BONHAM—Pop., 12,000. **Steger Opera House.** J. W. Farrier, Jr., mgr., sec'y and treas. S. c., 1,100. Illum., elec. General Elec. V. Deering, elect. Height prosc. opening, 18½ ft. Width, 34 ft. Distance, footlights to back wall, 36 ft. Distance, curtain line to footlights, 4 ft. Distance between side walls, 60 ft. Height to rigging loft, 22 ft. Distance, curtain line to back wall, 32 ft. Depth under stage, 8 ft. Opera House on ground floor. A. J. Stevenson, prop. man and bill-poster. Transfer Co., L. C. Wilson & Son. Express offices, American and Pacific. Dr. R. E. Martin, physician. Steger & Thurmond, lawyers.... **Newspapers**—"Favorite," daily and weekly. "News," "Daily Herald."....**Hotels**—Alexander, Bonham House and Park House....Publisher of programme—Daily Favorite.

BRENHAM—Pop., 7,000. **Grand Opera House.** A. J. Simon, mgr. S. c., 700. Illum., elec. Volt., 110. Sam Murry, elect. Eugene Hutchinson, stage carpenter. Distance between side walls, 55 ft. Height, grooves from stage, 12 ft. Stage to rigging loft, 16½ ft. 4 grooves. Depth under stage, 3 ft. 1 trap, located center. Grooves can be taken up flush with fly gallery. Theatre on second floor. Printing required, 4 stands, 15 3-sheets, 100 lithos. Eli Nesore, bill-poster....**Newspapers**—"Banner," weekly, I. G. Rankin, editor; "Press," daily and weekly, Geo. Tucker, editor....**Hotels**—Exchange, $2; Central, $1.25, $1.50; Felcher, $1....**Railroads**—H. & T. Central, T. W. McKnight; Gulf, Col. & Santa Fe, T. W. McKnight. Transfer Co., John Richard. Express, Wells-Fargo. Dr. T. J. Pier, physician. Ben Rogers, lawyer.

BROWNWOOD—Pop., 8,000. **New Opera House.** R. W. Harryman, propr. and mgr. S. c., 1,000. Illum., elec. Lee Hall, elect. Width of prosc. opening, 32 ft. Height, 16 ft. Footlights to back wall, 40 ft. No grooves. Distance curtain line to footlights, 3 ft. Between side walls, 60 ft. Height to rigging loft, 40 ft. Depth under stage, 4 ft. 3 traps, 1 center, 1 right, 1 left. Theatre on ground floor. H. H. Thomas, stage mgr. Kansas City Scenic Co., scenic artists. H. H. Thomas, city bill-poster. Printing required, 5 stands, 100 1-sheets, 10 3-sheets, 150 ½-sheets. Transfer, Armstrong Transfer Co. Express Co., Wells-Fargo. Dr. W. E. Snyder, physician. T. C. Wilkerson, lawyer....**Hotels**—City, $1. Crown, $2. Bryan, $1. Harper, $1....**Railroad**—Santa Fe & Frisco system....Publishers of programme—Greenwood Printing Co.

BRYAN—Pop., 6,000. **Grand Opera House.** John B. Mike, mgr. and bus. mgr. S. c., 1,000. Prices, 50c. to $1. Illum., elec. Volt., 50. Fred Goodson, elect. Width prosc. opening, 14x28 ft. Height, 16 ft. Depth, footlights to back wall, 20 ft. Distance, curtain line to footlights, 3 ft. Distance between fly girders, 20 ft. Height grooves from stage, 12 ft. 3 grooves. Depth under stage, 3 ft. 2 traps. Theatre on second floor. Printing required, 5 stands, 20 3-sheets, 100 1-sheets, 100 ½-sheets. Dates to read, Grand Opera House. J. B. Mike, bill-poster and advt. agt....**Newspapers**—"Eagle," daily and weekly. "Bryan Pilot," weekly....**Hotels**—Exchange, $2, $1.50. Tucker House, $1....**Railroads**—Houston & Texas Central, W. S. Wilson, agt. International & Great Northern, D. C. Demarit, agt. Express, Pacific and Wells-Fargo. Transfer Co., J. T. Hines. H. Fountain, physician. S. Ford, lawyer.

CALVERT—Pop., 3,500. **Casimir's Opera House.** J. P. Casimir, mgr. S. c., 550. Prices, 25c. to $1. Illum., elec. Width prosc. opening, 20 ft. Height, 17 ft. Depth, footlights to back wall, 30 ft. Distance, curtain line to footlights, 5 ft. Distance between side walls, 30 ft. Distance between fly girders, 24 ft. Height grooves from stage, 14 ft. Stage to rigging loft, 18 ft. 4 grooves. Depth under stage, 4 ft. 1 trap, located middle of stage. Grooves can be taken up flush with fly gallery. Scene room. Theatre on ground floor. Tom Johnson, prop. man. Printing required, 3 stands, 18 3-sheets, 200 1-sheets and ½-sheets. Dates to read, Opera House. J. P. Casimir, bill-poster....**Hotels**—Grand Central, $1.25. City Hall, $1....**Railroads**—Houston & Texas Central, Calvert, Waco & Brazos Valley. Express Cos., Pacific and Adams.

TEXAS.—Continued.

CARTHAGE—Pop., 1,800. **Trabue Theatre.** J. E. Dean, mgr. S. c., 800. Prices, $1, 50c., 25c. Illum., elec. M. Pittman, elect. Width of prosc. opening, 23 ft. Height, 11 ft. Footlights to back wall, 28 ft. Curtain line to footlights, 4 ft. 6 grooves. Height of grooves, 15 ft. Grooves may be taken up flush with fly gallery. Distance between side walls, 40 ft. Between fly girders, 28 ft. Height to rigging loft, 24 ft. Height to fly gallery, 14 ft. Depth under stage, 4 ft. 1 trap, located right center. Theatre on second floor. Earl Parker, prop. man. Jas. Alvis, stage carpenter. Printing required, 5 stands, 15 3-sheets, 10 1-sheets, 10 ½-sheets. Dates should read, Trabue Opera House. Dean Bros., bill-posters. Transfer, Woodall. Express, Wells-Fargo. S. A. Woodward, physician. W. R. Anderson, lawyer....**Newspapers**—"Panola Watchman," weekly, J. Collins. "East Texas Register," weekly, Miss M. E. Neal....**Hotels**—Holmes, $2. Griffin, $1....**Railroads**—T. S. V. & N. W., F. Van Sickle....Publisher of programme—Panola Watchman Co.

CLARKSVILLE—Pop., 4,000. No theatre at present. New one being contemplated.

CLEBURNE—Pop., 14,000. **Brown's New Opera House.** John C. Brown, mgr. and propr. S. c., 788. Width of prosc. opening, 36 ft. Height, 31 ft. Footlights to back wall, 32 ft. Curtain line to footlights, 2 ft. Height grooves from stage, 18 ft. Depth under stage, 4 ft. 1 trap, center. Theatre on second floor. Printing required, 8 stands, 50 3-sheets, 100 1-sheets, 100 ½-sheets. G. V. Brown, bill-poster and stage carpenter....**Newspapers**—"Enterprise," daily. Weekly, "Chronicle," "Herald," "Bulletin," "Banner of Liberty," "Johnson County Review."....**Hotels**—Cleburne, Hamilton, Green Tree, La Clede, Arlington, special rates. Union....**Railroads**—G., C. & S. Fe, Southern Div. Shops with monthly payroll, $75,000 to $90,000. T. & B. V. Co. Div. Shops and monthly payroll. M. K. & T. Transfer Co. Express, Wells-Fargo and American.

COLORADO CITY—Pop., 3,000. **New Opera House.** Just completed. H. A. McEachin, mgr. Sloping floor, best seats. S. c., 350. Elec. lights and latest appliances R. M. Webb, elect. Prosc. opening, 12x20. Depth footlights to rear wall, 24 ft. 12 grooves. Depth under stage, 7 ft. Piano in house. 6 in orchestra if wanted. 200 ft. of bill-board belonging to house. Dates read, Colorado Opera House. M. S. Stafford, bill-poster....**Newspapers**—"Stockman," daily. "Clipper," Sunday....**Hotels**—St. James, $2. Stockman, $2....**Railroad**—Texas. & Pacific, W. A. Crowder. Transfer Co., Williams & De Laney.

COLUMBUS—Pop., 2,500. **Lone Star Opera House.** Slutter & Brunson, mgrs. S. c., 300. Illum., gas and elec. Width prosc. opening, 18 ft. Height, 12 ft. Footlights to back wall, 19 ft. 3 grooves. Height of grooves, 10 ft. Theatre on second floor. J. J. Dick, bill-poster. Printing required, 3 stands, 20 3-sheets, 100 lithos. Transfer Co., L. J. Thornton. Harrison, Sr., physician. J. R. Wooten, lawyer.

Stafford Opera House. Hutchins & Lutz, mgrs. S. c., 700. Illum., elec. Width prosc. opening, 30 ft. Height, 16 ft. Footlights to back wall, 30 ft. Curtain line to footlights, 3 ft. 5 grooves. Depth under stage, 3 ft. Height of grooves, 16 ft. 2 traps, front and centre. Grooves can be taken up flush with fly gallery. Theatre on second floor. J. J. Dick, bill-poster. Printing required, 3 stands, 20 3-sheets, 100 lithos. Transfer Co., A. Burttschell....**Newspaper**—"Colorado Citizen," Thursday....**Hotel**—Kulow, $1.50....**Railroad**—S. P., T. B. West, agt.

CORPUS CHRISTI—Pop., 7,000. **Market Hall.** A. A. Thompson, mgr. S. c., 350. Width prosc. opening, 19 ft. Height, 9 ft. Depth footlights to back wall, 19 ft. Distance curtain line to footlights, 2½ ft. Distance between side walls, 31 ft. Distance between fly girders, 19 ft. Height grooves from stage, 9 ft. Stage to rigging loft, 10 ft. 3 grooves. Depth under stage, 2 ft. 1 trap, located centre. Theatre on second floor. C. W. Yung, bill-poster....**Newspapers**—"Caller," weekly. "Sun," weekly. "Crony," weekly....**Hotels**—St. James, Merriman, New Constantine, Arlington, Sea Side....**Railroads**—San Antonio & Aransas Pass, F. C. Cashion, agt. Texas-Mexican, T. O. Philobert, agt. St. Louis & Brownville, G. W. Sprague, agt. Transfer Co., Lone Star and Corpus Christi.

TEXAS.—Continued.

CORSICANA—Oil City of Texas—Pop., 13,000. **Merchants' Opera House.** Sol Gottlieb, mgr. S. c., 750. Prices, 25c. to $1. Illum., elec. Volt, 110. Width prosc. opening, 28 ft. Height, 30 ft. Footlights to back wall, 35 ft. Distance curtain line to footlights, 4 ft. Between side walls, 56 ft. Distance between fly girders, 38 ft. Height to rigging loft, 45 ft. Depth under stage, 5 ft. 2 traps, centre. Theatre on second floor. Tony Cruz, leader of orchestra. 7 in orchestra. L. C. Revare, bill-poster. Printing required, 5 stands, 100 1-sheets, 20 3-sheets, 4 8-sheets, 100 ½-sheets, 150 lithos. Dates read, Merchants' Opera House. Transfer Co., Corsicana Transfer Co. Clay Johnson, physician. J. J. McLellan, lawyer....**Newspapers**—"Courier-Light," evening. "Sun," evening....**Hotels**—Commercial, $2. Peacock, $1. Main, $2....**Railroads**—H. & T. C. Ry. Cotton Belt Ry. Branch Cotton Belt to Hillsboro.

DALLAS—Pop., 60,000. **Dallas Opera House.** H. Greenwall, mgr. Geo. Anzy, bus. mgr. S. c., 1,650. Illum., gas and elec. Volt., 110. Width prosc. opening, 35 ft. Height, 35 ft. Depth, footlights to back wall, 40 ft. Distance curtain line to footlights, 2 ft. Distance between side walls, 60 ft. Height to rigging loft, 65 ft. Depth under stage, 9 ft. 3 traps. Height to fly gallery, 38 ft. Theatre on ground floor. 7 in orchestra, H. W. Gibb, leader of orchestra. Printing required, 12 stands, 100 1-sheets, 40 3-sheets, 200 ½-sheets. Dates read, Dallas Opera House. Geo. Robinson, bill-poster. Dallas Transfer Co....**Newspapers**—"Dallas News," daily. "Times Herald," daily. "Democrat," weekly. "Beau Monde," weekly. "Express," weekly....**Hotels**—Oriental, $2 up. Arlington, $1.25, $1.50. St. George, European, $1 up. Imperial, European, $1 up....**Railroads**—Texas & Pacific R. R. M. K. & T. R. R. G. C. & S. F. H. & T. C. Cotton Belt, Chicago & Rock Island.

DECATUR—Pop., 2,700. **Opera House.** A. H. Brady, mgr. S. c., 500. Prices, 25c. to 75c. Illum., elec. Claud Lewis, stage carpenter. Width prosc. opening, 26 ft. Height, 16 ft. Footlights to back wall, 16 ft. Curtain line to footlights, 3 ft. Height grooves from stage, 14 ft. 28 grooves. 1 trap, centre back. 1 bridge. Theatre on second floor. J. P. Terrell, leader of orchestra. Dave Burks, prop. man. Printing required, 7 stands, 20 3-sheets, 50 1-sheets, 25 ½-sheets. Dates read, Opera House. John McGuire, bill-poster. R. L. Miller, physician. R. E. Carswell, lawyer. Express office, Pacific.... **Newspapers**—Weekly, "Decatur News," "Free Press," "Reformer."....**Hotel**—International, $1 single, 75c. double....**Railroad**—F. W. & D. C., O. L. Thomas, agt. Transfer Co., Webb Whorton. H. H. Fields.

DENISON—Pop., 17,000. **Denison Opera House.** Eppstein & Gardner, owners. J. H. Gardner, mgr. E. A. Thompson, press agt. S. c., 1,000. Prices, 25c. to $1. Illum., elec. Steam heated. A. L. Smith, stage carpenter. Width prosc. opening, 32 ft. Height, 24 ft. Depth, footlights to back wall, 36 ft. Distance, curtain line to footlights, 4 ft. Distance between side walls, 46 ft. Distance between fly girders, 36 ft. Height, grooves from stage, 15 ft. Stage to rigging loft, 50 ft. 4 grooves. Depth under stage, 8 ft. 1 trap, located center. Grooves can be taken up flush with fly gallery. Theatre on ground floor. Printing required, 6 stands, 25 3-sheets, 100 1-sheets, 100 ½-sheets, 150 lithos. Dates read, Denison Opera House. A. L. Smith, bill-poster. J. R. Haven, treas.....**Newspapers**—"Herald," daily, E. A. Thompson. Weekly, "Gazetteer," R. P. Burhans. "Times-Dispatch," Charles Scholl....**Hotel**—The Denison, $2, $3....**Railroads**—M. K. & T., E. A. Kellogg, agt. Frisco Ry., G. W. Green, agt. H. & T. C., J. F. Sewell, agt. T. & P., W. Cummings, agt. Transfer Co., Tim Murphy. Express offices, American, Pacific and Wells-Fargo. W. G. Terry, physician. L. B. Eppstein, lawyer.

DEL RIO—Pop., 7,500. Del Rio 173 miles west of San Antonio on the Southern Pacific Railroad; best town between San Antonio and El Paso, and all good shows do well in this city. **Del Rio Opera House.** E. E. Bonnet, mgr. and bus. mgr. R. Hurd, press agt. S. c., 600. Prices, $1, 75c., 50c. (25c. for chiudren). Illum., elec. Width of prosc. opening, 21 ft. Height of same, 12 ft. Depth, footlights to back wall, 25 ft. Distance, curtain line to footlights, 20 ft. Between side walls, 50 ft. Height of grooves, 12 ft. 25 grooves. Height to rigging loft, 12 ft. Depth under stage, 3 ft. 4 traps, located center. Theatre on second floor. Sosman & Landis, scenic artists. J. Godron, leader of orchestra. 5 in orchestra. E.

TEXAS.—Continued.

E. Bonnet, bill-poster and advt. agt., also member of the National Associated Bill-Posters' Association of United States of America and Canada. Printing required, about 20 stands, 4 20, 24, 28 or 16-sheets, 10 8-sheets, 10 3-sheets, 10 4-sheets, 50 1-sheets, 50 ½-sheets. Dates read, Del Rio Opera House. Transfer Co., P. H. Rose. Express office, Wells-Fargo. Dr. H. B. Ross, physician. Hugh Robertson, lawyer....**Newspapers**—2 weekly American, published Thursdays, p. m.; 2 Spanish, weekly....**Hotels**—Frank's, $2 single; Commercial, $1.50 single.... **Railroads**—Southern Pacific, E. F. Howard, agt....Publishers of programme—Del Rio Printing Co.

EL PASO—Pop., 35,000. **New Crawford Theatre.** L. M. Crawford, mgr. S. c., 1,500. Prices, 25c. to $1.50. Illum., gas and elec. Steam heat. V. T. Combs, stage carpenter. Prosc. opening, 36 ft. Height 32 ft. Footlights to curtain line, 5 ft. Curtain line to back wall, 36 ft. Width of stage, 60 ft. Printing required, 15 stands, 25 3-sheets, 200 lithos. for posting. L. M. Crawford, bill-poster.

Bijou Theatre. L. M. Crawford, mgr. S. c., 800. Prices, 15c. to 50c. Playing vaudeville and stock. Illum., gas and elec. Depth of stage, 26 ft. Width, 50 ft. Opening, 23 ft....**Newspapers**—"Times." "Herald." "News."....**Hotels**—Sheldon. St. Regas. Angelus. Orndorf. St. Charles. Plaza. Zeigert.

ENNIS—Pop., 8,500. **Ennis Opera House.** G. G. Dunkerley, mgr. and bus. mgr. Harvey Chilcoote, press agt. S. c., orchestra 450, balcony 300, gallery 250. Prices, orchestra 75c., 50c., balcony 50c., gallery 25c. Illum., elec. Volt., 110. Width prosc. opening, 26 ft. Height of same, 17.2 ft. Depth, footlights to back wall, 34 ft. Distance, curtain line to footlights, 4 ft. Between side walls, 10 ft. Height of grooves, 18 ft. Depth under stage, 6 ft. 2 traps, located middle and back. Scene room. Theatre on first floor. Sam McKay, stage carpenter. Mrs. M. H. Oliver, leader of orchestra. 5 in orchestra. Sam McKay, bill-poster. G. G. Dunkerly, advt. agt. Dates read, Ennis Opera House. Transfer Co., Davis & Dale. Express office, Wells-Fargo. Dr. Hooper, physician. Jno. Sharp, lawyer....**Newspapers**—Daily, "News," Olin Hardy. "Local," Thursday....**Hotels**—May, $1 single and double. King, $2 single, $1.50 double....**Railroads**—Houston & Texas Central. Central Texas & North Western. Texas Midland....Publisher of programme—G. G. Dunkerly.

FLATONIA—Pop., 2,000. **Opera House.** Hy Miller, mgr. S. c., 350. Width prosc. opening, 20 ft. Height, 12 ft. Depth, footlights to back wall, 24 ft. Distance, curtain line to footlights, 4 ft. Distance between side walls, 35 ft. Height, grooves from stage, 12 ft. Stage to rigging loft, 12 ft. 4 grooves. Depth under stage, 3½ ft. 1 trap, located up stage, L. C. Theatre on second floor. Printing required, 3 40-sheet stands, 3 3-sheets, 50 or 75 1-sheets, 200 ½-sheets. Rudy Miller, bill-poster....**Newspaper**—"Argus," weekly, Thursday....**Hotels**—St. Louis. Central, $1....**Railroads**—G. H. & S. A., M. V. Meyers, agt. S. A. & A. P., L. N. Lyon, agt. Transfer Co., Warren West.

FORNEY—Pop., 1,600. **Forney Opera House.** W. D. Adams, mgr. S. c., 300. Width prosc. opening, 20 ft. Height, 10 ft. Depth, footlights to back wall, 20 ft. Distance, curtain line to footlights, 2 ft. Distance between side walls, 30 ft. Distance between fly girders, 24 ft. Height of grooves from stage, 8 ft. 3 grooves. Depth under stage, 2½ ft. Theatre on second floor. Printing required, 4 stands. A. R. Horton, bill-poster.....**Newspaper**—"Headlight," Thursday, weekly, Jno. D. Adams....**Hotels**—Forney, $2. Jno. Potts, private boarding....**Railroad**—Texas & Pacific, E. Greenfield, agt. Transfer Co., P. G. Lewis.

FORT WORTH—Pop., 51,826. **Greenwall Opera House.** Greenwall Theatrical Circuit Co., mgrs. Phil. W. Greenwall, bus. mgr. Mitchell W. Greenwall, press agt. S. c., 1,214. Prices, 25c. to $1. Illum., elec. Volt., 100. Also 110 direct. Vic Jossenberg, stage carpenter. Width prosc. opening, 34 ft. Height, 30 ft. Depth, footlights to back wall, 32 ft. Distance, curtain line to footlights, 4 ft. Distance between side walls, 68 ft. Distance between fly girders, 42 ft. Stage to rigging loft, 52 ft. No grooves. Depth under stage, 7 ft. 4 traps. 1 bridge, located at center. Stage to fly galleries, 25 ft. Theatre on ground floor. Geo. Conner, leader of orchestra. 6 in orchestra. Printing required, 12 stands, 50 3-sheets, 200 1-sheets, 100 ½-sheets. Dates read, Greenwall Opera House. Robinson Posting

TEXAS.—Continued.

Service, bill-poster....**Newspapers**—"Evening Telegram," afternoon, C. D. Reimers. "Record," morning, daily, Clarence Ousley. "Anzeiger," German, weekly, Alex. Glitky. "Reporter," C. E. Lee. "Evening Star," Mr. McCaleb....**Hotels**—Touraine, European, $1 up; Delaware, European, $1.50, $1; Worth, American, $2.50 up; Metropolitan, European, $1.50, $1; Grand, American, $1.25, $1; St. Charles, American, $1.25, $1; Mansion, American, $1.25, $1; St. Elmo, American, $1.25, $1 ....**Railroads**—T. & P., Arthur Chilton, agt.; M., K. & T., T. T. McDonald, agt.; G. C. & S. Fe, T. P. Fenelon, agt.; Ft. Worth & Denver, R. W. Tipton, agt.; Cotton Belt, J. Rounsaville, agt.; H. & T. C., W. R. Smith, agt.; Ft. Worth & Rio Grande, J. B. Morrow, agt.; 'Frisco System, J. B. Morrow, agt.; I. & G. N., R. W. Tipton, agt.; C., R., I. & Texas, V. N. Turpin; Brazos & Trinity Valley. Ft. Worth Transfer Co., Sixth and Rusk streets. F. D. Thompson, physician. C. M. Templeton, lawyer.

GAINESVILLE—Pop., 14,000. **Opera House.** Paul Gallia, mgr. S. c., 1,180. Prices, 25c. to $1. Illum., gas and elec. Volt., 110. Mr. C. Boyd, elect. Wm. Boozer, stage carpenter. Width of prosc. opening, 30 ft. Height, 28 ft. Depth, footlights to back wall, 37 ft. Curtain line to footlights, 7½ ft. Between side walls, 50 ft. Between fly girders, 41 ft. Height to rigging loft, 50 ft. 1 trap. 1 bridge. Theatre on ground floor. Jno. Gecks, leader of orchestra. Printing required, 9 stands, 25 3-sheets, 100 lithos. Dates read, Opera House.... **Newspapers**—"Register," evening and weekly, J. T. Leonard. "Messenger," daily and weekly. "Hesperian," morning and weekly....**Hotels**—Lindsay, $1.75, $1.50. Turner Cottage, $2 to $3....**Railroads**—M., K. & T., Greenhill, agt. G. C. & St. Fe., Chas. Moore, agt. Transfer Co., Gainesville Transfer Co. Express offices, American and Wells-Fargo. Dr. Gilchrist, physician. Geo. Giddings, lawyer.

GALVESTON—Pop., 50,000. **Grand Opera House.** Greenwall Theatrical Circuit Co., lessees. Dave A. Weis, local mgr. S. c., 1,379. Prices, 25c. to $1.50. Illum., elec., 110 direct. Width prosc. opening, 38 ft. Height, 32 ft. Depth footlights to back wall, 39 ft. Distance curtain line to footlights, 3 ft. Distance between side walls, 73 ft. Distance between fly girders, 45 ft. No grooves. Stage to rigging loft, 68 ft. Depth under stage, 10 ft. 2 traps. Theatre on ground floor. 1 dressing room on stage. 11 dressing rooms under stage. 50 sets of lines. 5 pockets on stage. 5 border lights. Red, white and blue in foot. Printing required, 10 stands, 30 3-sheets, 100 1-sheets, 100 ½-sheets. Transfer Co., Gregory Transfer Co. and J. H. Boulton....**Newspapers**—"Galveston News," daily; "Evening Tribune"....**Hotels**—Grand, Tremont, Washington, Royal.... **Railroads**—International & Gt. N., Joe Morrow, agt.; G. C. & S. Fe, Max Neuman, agt.; M., K. & T., Bass, agt.; Galveston & La Porte R. R.; H. & T. C., J. H. Miller, agt.; G., H. & H. Ry., W. F. McClure, G. P. A.; S. P. Ry., J. H. Miller, agt.

GREENVILLE—Pop., 12,000. **King Opera House.** W. E. Bean, mgr. D. N. King, asst. mgr. S. c., 850. Prices, 25c. to $1. W. N. Horn, stage carpenter. Width prosc. opening, 26 ft. Height, 25 ft. Depth footlights to back wall, 36 ft. Distance curtain line to footlights, 3 ft. Distance between side walls, 51 ft. Distance between fly girders, 42 ft. No grooves. Stage to rigging loft, 50 ft. Theatre on ground floor. Printing required, 4 stands, 10 3-sheets, 50 1-sheets, 50 ½-sheets. Dates read, King Opera House. W. N. Horn, bill-poster.... **Newspapers**—"Herald," daily, morning and Sunday, E. W. Harris. "Banner," afternoon, T. M. Finley....**Hotels**—Beckham, $2 and $1.50. Arcade, $1. Park, $1. Beckham's Cafe, European, rooms 50c....**Railroads**—M., K. & T., R. D. Lewis, agt. St. L. So. Eastern (Cotton Belt), C. E. Palmer, agt. Tex. Midland, J. P. Reagan, agt. Transfer Co., Irvins. Express, Am., Pacific, Wells-Fargo. Joe Beaton, physician. Neyland & Neyland, attorneys.

HALLETSVILLE—Pop., 2,800. **Opera House.** Kahn & Stanzel, mgrs. S. c., 400. Depth footlights to back wall, 16 ft. Distance curtain line to footlights, 5 ft. Theatre on second floor. 4 large stands....**Newspapers**—"Halletsville Herald," "New Era," "Deutsche Nachrichten," "Deutsche Anzeiger," weekly.... **Railroad**—San Antonio & Aransas Pass. Transfer Co., Wells-Fargo.

HICO—Pop., 2,000. **Hubbert & Greenhill's Opera House.** Hubbert & Greenhill, mgrs. S. c., 500. Prices, 25c. to $1. Width prosc. opening, 18 ft. Height,

TEXAS.—Continued.

16 ft. Depth footlights to back wall, 25 ft. Theatre on second floor.... **Newspapers**—"Hico News," "Hico Review."....**Hotel**—Midland Hotel, $1.... **Railroad**—T. C., Buckingham, agt. Transfer Co., Tyler & Greenhill.

HILLSBORO—Pop., 12,000. **Levy Opera House.** R. W. Morgan, mgr. S. c., 600. Width prosc. opening, 30 ft. Height, 20 ft. Depth footlights to back wall, 36 ft. Distance curtain line to footlights, 3 ft. Distance between side walls, 50 ft. Between fly girders, 40 ft. Stage to rigging loft, 25 ft. Depth under stage, 4 to 6 ft. 2 traps, located right and left centre. Grooves can be taken up flush with fly gallery. Theatre on second floor. Printing required, 5 stands, 25 3-sheets, 100 1-sheets, 100 ½-sheets. House, bill-poster....**Newspapers**—"Mirror." daily and weekly (Wednesday), T. S. Turner. "Recorder," Thursday.... **Hotels**—The Lennon, Atkinson, Morrison, Fennell Cottage, $1. J. K. Hotel, $2....**Railroads**—M., K. & T., G. L. Moore, agt. St. L. & S. E., D. K. Penn, agt. T. & B. V. R. R., S. L. Werden, agt. Cotton Belt Line. Hillsboro Transfer Co. Express, American and Pacific.

HOUSTON—Pop., 80,000. **The Houston Theatre.** Greenwall Theatrical Circuit, mgrs. M. C. Michael, bus. mgr. S. c., 1,650. Prices, 25c. to $1. Illum., gas and elec. Alternating. Volt., 110. Width prosc. opening, 34 ft. Depth, footlights to back wall, 43 ft. Distance, curtain line to footlights, 5 ft. Distance between side walls, 60 ft. Distance between fly girders, 50 ft. Stage to rigging loft, 65 ft. Depth under stage, 10 ft. 3 traps, located center and each side. 12 dressing rooms above stage and 6 below. 1 bridge. Theatre on ground floor. C. Lewis, leader of orchestra. Ed. Lathrop, stage carpenter. 5 in orchestra. Printing required, 10 stands, 30 3-sheets, 100 1-sheets, 150 ½-sheets. Dates read, The Houston Theatre. Houston Bill-Posting Co., bill-posters....**Newspapers**—"Post," Will P. Hobby, morning and Sunday. "News," H. Cooke. "Chronicle," evening and Sunday, M. E. Foster....**Hotels**—Rice, $2.50 and up. Bristol, $1, European. Burnette, $1.50, $2. Colorado House, $1, $1.25. Brazos, $1, European....**Railroads**—Inter. & Gt. N., J. Morris, agt. H. & T. Cent., M. L. Robbins, gen. pass. agt. Gulf, Col. & S. Fe, J. Greenhill, agt. Southern Pacific, T. J. Anderson. Transfer Co., Houston Transfer Co.

KAUFMAN—Pop., 2,500. **French's Theatre.** W. A. French, mgr. S. c., 350. Illum., oil. Ed. Brown, bill-poster....**Newspapers**—"Kaufman Sun," "Herald," weekly....**Railroads**—Texas Midland, Texas Trunk.

LA GRANGE—Pop., 3,500. **La Grange Opera House.** V. D. Alexander, mgr. S. c., 1,100. Illum., elec. Height prosc. opening, 20 ft. Depth footlights to back wall, 30 ft. Distance curtain line to footlights, 4 ft. Distance between side walls, 52 ft. Distance between fly girders, 32 ft. Height grooves from stage, 17 ft. Stage to rigging loft, 36 ft. 4 grooves. Depth under stage, 10 ft. 4 traps, located 2 in tormentor, 1 in centre, 1 in rear. Grooves can be taken up flush with fly gallery. Theatre on first floor. V. D. Alexander, bill-poster....**Newspapers**—"Journal" and "Zeitung," weekly....**Hotels**—Lester, Kainer's....**Railroads**—M., K. & T. and So. Pac. Transfer Co., V. D. Alexander. Express, American and Wells-Fargo.

LAMPASAS—Pop., 2,700. **City Opera House.** J. P. Curran, mgr. S. c., 500. Width prosc. opening, 25 ft. Height, 15 ft. Depth footlights to back wall, 32 ft. Distance curtain line to footlights, 3 ft. Distance between side walls, 38 ft. Distance between fly girders, 5 ft. Height grooves from stage, 16 ft. Stage to rigging loft, 25 ft. 8 grooves. Depth under stage, 4 ft. Theatre on second floor....**Newspapers**—"Leader," daily "News," weekly....**Hotels**—San Geronimo, $2. Frasier House, $2. Lampasas Hotel, $1. Star Hotel, $1. Nichols, $1....**Railroads**—G. C. & S. F., W. A. Brown, agt. H. & T. C., E. C. Mason, agt. Transfer Co., Frasier Bros., Ernest Transfer Co. Bob Higdon. Express, Wells-Fargo.

LANCASTER—Pop., 1,500. **White's Opera House.** B. E. White, mgr. S. c., 600. Depth, footlights to back wall, 20 ft. Distance, curtain line to footlights, 2 ft. Distance between side walls, 44 ft. Distance between fly girders, 36 ft. Height, grooves from stage, 14 ft. 3 grooves. Depth under stage, 4 ft. 1 trap, located center. Theatre on second floor. Printing required, 3 stands, 5 3-sheets,

TEXAS.—Continued.

15 1-sheets, 50 ½-sheets. A. Godwin, bill-poster....**Newspaper**—"Herald," Friday....**Hotels**—Head House, $2. Waller, $1. Journeay House, $1....**Railroads**—M., K. & T., A. H. Brown, agt. H. & T. C., H. C. Rumfelt, agt. Transfer and bus, M. L. Jordan. Express, American. N. G. Turney, lawyer.

LAREDO—Pop., 14,000. **Opera House.** Chas. Ross, mgr. S. c., 800. Prices vary. Volt., 100. Prosc. opening, 32 ft. Height, 15½ ft. Footlights to back wall, 22 ft. Curtain line to footlights, 4 ft. Distance between side walls, 5 ft. Depth under stage, 3 ft. No grooves. No scene room. Theatre on first floor. M. Angular, prop. man. Printing required, 20 stands, 150 1-sheets, 200 ½-sheets. Sloan B. P. Co., bill-posters. Transfer Co., Rumsey. Express Co., Pacific. A. W. Wilcox, physician. J. T. Millaly, lawyer....**Newspaper**—Daily, "Times."....**Hotels**—Ross. Commercial....**Railroads**—I. & G. N. Tex. Mex.

LOCKHART—Pop., 3,580. **Opera House.** Sweringen & Westmoreland, mgrs. S. c., orchestra, 300; gallery, 200. Prices, 25c, 50c., 75c., $1. Illum., elec. Volt., 105. System A. C. E. Andrewartha, elect. Width prosc. opening, 18 ft. Height of same, 14 ft. Depth, footlights to back wall, 25 ft. Distance, curtain line to footlights, 2 ft. Depth under stage, 25 ft. 2 traps, located right and left. Scene room. Theatre on ground floor. Kansas City Scenic Co., scenic artists. E. R. Westmoreland, prop. man. Piano and orchestra. N. C. Hall, bill-poster. Printing required, 2 stands, 5 3-sheets, 25 1-sheets, 75 ½-sheets. Dates read, Lockhart Opera House. Transfer Co., A. F. Field. Express office, Wells-Fargo and American. Dr. A. A. Ross, physician. E. B. Coopwood, attorney....**Newspapers**—"Post," weekly; "Register," weekly....**Hotels**—Carter, $2 single; Greisenbeck, $1.50 single; Plaza, $1; City, $1; Williamson, $1 single....**Railroads**—San Antonio & Aransa Pass & Missouri, Kansas & Texas....Publishers of programme—"Post" and "Register."

LONGVIEW—Pop., 6,000. **Longview Opera House.** J. T. Smith, mgr. S. c., 600. Prices vary. Illum., elec. Garland Pegues, elect. Width of prosc. opening, 30 ft. Height, 21 ft. Footlights to back wall, 33 ft. Curtain line to footlights, 3 ft. 4 grooves. Height of grooves, 21 ft. Distance between side walls, 48 ft. Height to rigging loft, 21 ft. Theatre on second floor. Transfer, Mayfield Co..... **Newspapers**—"Times," "Clarion," "Gregg Co. News," weekly....**Hotels**—Magnolia, $2. Moberly, $2....**Railroads**—T. & P., J. H. Hurst. Inter. & G. N., C. A. Foster. T. S. V. & N. W., C. L. Taylor.

McKINNEY—Pop., 7,000. **Opera House.** Henry W. Warden, mgr. and press. agt. S. c., 750. Illum., elec. Prosc. opening, 25 ft. Height, 15 ft. Footlights to back wall, 30 ft. Curtain line to footlights, 3 ft. Distance between side walls, 60 ft. Between fly girders, 44 ft. Height to rigging loft, 20 ft. 1 trap. Depth under stage, 4 ft. Scene room. Theatre on second floor. C. Reynolds, stage carpenter. R. Ware, prop. man. 7 in orchestra. Printing required, 6 stands, 10 3-sheets, 50 1-sheets, 25 ½-sheets. Dates should read, McKinney Opera House. J. A. Caldwell, physician. W. S. Terrell, lawyer....**Newspapers**—Daily, "Courier," W. B. Wilson. "Gazette," T. W. Perkins....**Hotels**—Wade, $2. Bon Ton, $1.50-$1.25. New Century, $1.25 $1....**Railroads**—Houston and Texas Central, S. Dusenberry. M., K. & T., W. E. Seifer....Publisher of programme—Gazette.

MARLIN—Pop., 5,000. **Arlington Theatre.** J. G. Oltorf, mgr., bus. mgr. and press agt. S. c., orchestra 400, balcony 300, gallery 100. Prices, orchestra $1, balcony 50c. and 75c., gallery 25c. Illum., elec. Volt., ample. R. F. Carter, elect. Width prosc. opening, 25 ft. Height of same, 20 ft. Depth, footlights to back wall, 30 ft. Distance, curtain line to footlights, 3 ft. Between side walls, 50 ft. Distance between fly girders, 35 ft. No grooves. Height to rigging loft, 45 ft. Depth under stage, 10 ft. No traps. Height to fly gallery, 25 ft. Theatre on first floor. C. K. Bailey, prop. man and stage carpenter. Prof. A. Ernst, leader of orchestra. 7 to 9 in orchestra. J. G. Oltorf, bill-poster and advt. agt. Printing required, 4 stands, 15 3-sheets, 50 1-sheets, 50 ½-sheets. Dates read, Arlington Opera House, Marlin, Texas. Transfer Co., Fannin & Son. Express offices, Wells-Fargo and Pacific. Dr. B. G. Ward, physician. Tom T. Connoly, lawyer ....**Newspaper**—Daily and weekly, "Democrat," J. M. Kennedy, critic....**Hotels**

TEXAS.—Continued.

—Arlington, $2 single and double. Fannin, $1 single and double. Artesia, $1 single and double....**Railroads**—H. & T. C., G. M. Herring. I. & G. N., F. S. Heffner....Publisher of programme—Manager.

MARSHALL—Pop., 12,000. **Marshall Opera House.** Livingston & Dahmer, proprs. S. c., 1,000. Illum., elec. Volt., 100. Width prosc. opening, 34 ft. Height, 34 ft. Depth footlights to back wall, 40 ft. Distance curtain line to footlights, 4 ft. Distance between side walls, 64 ft. Distance between fly girders, 38 ft. Height grooves from stage, 18 ft. Stage to rigging loft, 38 ft. 3 grooves. Depth under stage, 10 ft. 3 traps, located R. and L., and 3. Grooves can be taken up flush with fly gallery. Theatre on ground floor. Printing required, 7 stands, 30 3-sheets, 100 1-sheets, 50 ½-sheets. W. N. Harrison, stage carpenter. J. Johnson, bill-poster....**Newspaper**—"Evening Messenger," daily, W. A. Adair, critic....**Hotels**—Capitol, De Elgin, National, Ginocchio....**Railroads**—T. & P. N. O. P. Texas Southern. Transfer Co., Johnson's. Express, Pacific. Dr. O. M. Heartsill, physician. G. A. Livingston, druggist. John Copeland, lawyer.

MEXIA—Pop., 4,000. **Mexia Opera House.** H. J. Hansen, mgr. S. c., 600. Prices, 50c. to $1. Illum., elec. Width prosc. opening, 23 ft. Height, 15 ft. Footlights to back wall, 22 ft. 8 grooves. Distance curtain line to footlights, 2½ ft. Between side walls, 48 ft. 1 trap, near center of stage. Theatre on second floor. Printing required, 5 stands, 15 3-sheets, 100 lithos. H. J. Hansen, bill-poster. Express offices, Wells-Fargo, American. Dr. T. F. Oates, physician. A. B. Reynolds, lawyer. Four towns to draw from....**Newspapers**—Daily, one. Weekly, two, Friday....**Hotels**—Stevens, $2. Reeves, $1....**Railroads**—H. & T. C. R. R., T. & B. V.

MINEOLA—Pop., 3,100. **Mineola Opera House.** M. L. Bartholomew, mgr. S. c., 400. First floor....**Newspapers**—"Mineola Weekly Courier," O. P. Pyle; "Mineola Monitor," semi-weekly, A. D. Jackson....**Hotels**—Railroad Eating House, Ferguson, Bailey Hotel....**Railroads**—T. & P., main line; I. & G. N., terminus; M., K. & T., terminus; S. & N., Griffin, agt. Transfer, Domu Evertt.

MINERAL WELLS—Pop., 7,000. **Auditorium.** R. F. Duke, mgr., bus. mgr. and press agt. S. c., 2,000. Illum., elec. Volt., 220. Width prosc. opening, 20x30 ft. Height of same, 40 ft. Depth, footlights to back wall, 30 ft. Between side walls, 60 ft. Distance between fly girders, 9 ft. Height of grooves, 40 ft. 15 grooves. Height to rigging loft, 9 ft. Depth under stage, 12 ft. 3 traps, center and side. Height to fly gallery, 20 ft. No bridges. Grooves can be taken up flush with fly gallery. No scene room. Theatre on ground floor. R. F. Duke, scenic artist. Dick Humphrey, prop. man. John Gree, stage carpenter. C. Lewis, orchestra leader. 3 in orchestra. Dick Humphrey, bill-poster. R. F. Duke, advt. agt. Printing required, 8 stands, 30 3-sheets, 75 1-sheets, 75 ½-sheets. Dates to read, Auditorium. Transfer Co., Green. Express office, Pacific. Dr. Bass, physician. C. E. Freeman, lawyer....**Newspapers**—"Index," daily; "Healthresort," weekly, Friday....**Hotels**—Oxford, $1 rooms only; Piedmont, $2, $3; Delavan, $2, $3; Fairfield Inn, $2 to $3.50; Agness, rooms only, $1 day with bath....**Railroads**—Weatherford Mineral Wells R. R., P. E. Bock, V. Pres. T. P. R. R., E. P. Turner, genl. ticket agt. 3 theatres in city—Beach Summer Theatre, Calsbad Valley House and Auditorium....Publishers of programme—Index Press.

NACOGDOCHES—Pop., 5,000. **Nacogdoches Opera House.** R. W. Morgan, lessee. B. B. Morgan, mgr. S. c., 750. Prices, 25c. to $1. Illum., oil and elec. Joe Wolsiefer, stage carpenter. Width prosc. opening, 23½ ft. Height, 10 ft. Depth, footlights to back wall, 19 ft. Distance, curtain line to footlights, 1 ft. 8 in. Distance between side walls, 49 ft. Distance between fly girders, 34 ft. Height, grooves from stage, 10 ft. Stage to rigging loft, 13 ft. 8 in. 3 grooves. Depth under stage, 3 ft. 2 traps, located center and right side. Scene room. Theatre on second floor. Printing required, 4 stands, 3 3-sheets, 15 1-sheets, 15 ½-sheets. Dates read, Nacogdoches Opera House. O. F. Baxter, bill-poster....**Newspaper**—Daily, "Sentinel," R. W. Haltom....**Hotels**—Banita, $2. Watson House, $2. Mrs. Suter's Apartment House. Wallace, $1. Boger, $1....**Railroads**—Hou. East. & West. Texas, M. J. Dooley, agt. Texas & New Orleans. Transfer Co., Harks.

TEXAS.—Continued.

NAVASOTA—Pop., 5,000. **Columbia Opera House.** M. L. O. Andrews, lessee. S. c., 1,000. Prices, 25c., 50c. and $1. Illum., elec. Volt., 50. Joe Bednar, elect. John Smitheal, stage carpenter. Width prosc. opening, 30 ft. Height, 24 ft. Depth, footlights to back wall, 46 ft. Distance, curtain line to footlights, 6 ft. Distance between side walls, 52 ft. Distance between fly girders, 48 ft. Height, grooves from stage, 18 ft. Stage to rigging loft, 22 ft. 6 grooves. Depth under stage, 4 ft. 3 traps, located center, side and back. 1 bridge, located left side of wall in stage. Grooves can be taken up partly flush with fly gallery. Printing required, 6 stands, 18 3-sheets, 100 1-sheets. Dates read, Columbia Opera House....**Newspapers**—"Examiner," daily. "Review," weekly, Wednesday....**Hotels**—Hoyle, $2. Exchange. Cole House. Cohen....**Railroads**—Houston. Texas Central, Winter, agt. Gulf, Col. & Santa Fe., Preston, agt. International & Great Northern, Evans, agt. Transfer Co., Will Turner. Express offices, Wells-Fargo and Pacific.

ORANGE—Pop., 6,500. **Orange Theatre.** L. Miller, propr. Mort. L. Bixler, mgr. S. c., 824. Prices, 25c. to $1. Illum., elec. S. G. Petticola, elect. Width prosc. opening, 34 ft. Height, 17 ft. Footlights to back wall, 72 ft. Height to gridiron, 60 ft. Curtain line to footlights, 4 ft. Scene room. Theatre on ground floor....**Newspapers**—Weekly, "Orange Leader," Tuesday. "Orange Tribune," daily....**Hotel**—The Holland, $2 per day up. American plan. 108 bed rooms. 60 with bath....**Railroads**—So. Pac., Orange & Northwestern. Transfer Co., Blands Transfer. Express, American, Wells-Fargo. J. H. Bland or Eastman & Stark, livery stables. S. P. agt,, J. W. Parker.

PALESTINE—Pop., 12,000. **Temple Opera House.** W. E. Swift, mgr. C. E. Davis, treas. Theo. Gibson, press agt. S. c., 700. Prices, 50c. to $1. Illum., elec. J. C. Pierce, elect. Harry Winner, stage carpenter. Width prosc. opening, 25 ft. Footlights to back wall, 35 ft. Curtain line to footlights, 4 ft. Distance between side walls, 60 ft. Height grooves from stage, 16 ft. 4 sets grooves. Depth under stage, 4 ft. 1 trap, center stage. Scene room. Theatre on second floor. Mot Alstot, prop. man. Printing required, 6 stands, 25 3-sheets, 75 1-sheets, 50 ½-sheets. E. W. Link, physician. S. A. McMeans, lawyer. Express office, Pacific....Publisher of programme—H. V. Hamilton. Dates read, Temple Opera House. W. E. Swift, city bill-poster....**Newspapers**—Daily, "Herald" and "Visitor."....**Hotels**—Falkner, $2 single. Davis, $2. Metropolitan, $1.50, $1....**Railroad**—I. & G. N., D. J. Price, agt. Transfer Co., Frank Matthews.

PARIS—Pop., 20,000. **Peterson's Theatre.** R. P. Meehan, lessee and mgr. S. c., 1,100. Illum., gas and elec. Volt., 110. Width prosc. opening, 27 ft. Height, 27 ft. Distance curtain line to footlights, 3 ft. Distance between side walls, 50 ft. Depth footlights to back wall, 32 ft. Distance between fly girders, 42 ft. Height grooves from stage, 16 ft. Stage to rigging loft, 60 ft. Depth under stage, 8 ft. 3 traps, located center and left 3. 10 dressing rooms. Theatre on ground floor. Printing required, 6 stands, 20 3-sheets, 100 1-sheets, 100 ½-sheets. Dates should read, Peterson's Theatre, Paris, Texas....**Newspapers**—"Advocate," daily, weekly and Sunday. "News," daily, weekly and Sunday.... **Hotels**—Paris, $1.25 and $1. Merrick, $2.50 and $2. Morris, $1.50 and $1.25.... **Railroads**—T. & P. Santa Fe. Frisco. Midland. Transfer Co., Brosius Bros. Express, Texas and Pacific, Pacific and Wells-Fargo.

PILOT POINT—Pop., 3,000. **Week's Opera House.** Raymond C. Gee, mgr. S. c., 750. Width prosc. opening, 22 ft. Height prosc. opening, 13 ft. Depth footlights to back wall, 25 ft. Will enlarge stage for season 1905-1906. Theatre on second floor. Mitchell, scenic artist....**Newspaper**—"Post Signal," weekly, Friday....**Hotels**—Commercial. Yeary Cottage....**Railroads**—T. & P., M. K. & T., F. A. Tompkins, agt. H. H. Bryant, bill-poster. Transfer, H. H. Bryant and C. Gehagen. Expresses, American and Pacific.

PITTSBURG—Pop., 3,000. **Opera House.** Jas. M. Drake, mgr. S. c., 700. Prices, 25c. to $1. Illum., elec. Width prosc. opening, 22 ft. Height, 10 ft. Depth footlights to back wall, 18 ft. 8 grooves. Distance curtain line to footlights, 5 ft. Between side walls, 40 ft. Height to rigging loft, 40 ft. Depth under stage, 10 ft. 1 trap. Grooves can be taken up flush with fly gallery. The-

atre on ground floor. Earl Kesterson, prop. man. Printing required, 3 stands, 12 3-sheets, 25 1-sheets, 50 ½-sheets....**Newspaper**—"Gazette," weekly.... **Hotels**—Alamo, $1 to $1.50. Pittsburg House, $1....**Railroads**—St. Louis & Southwestern, J. Killian, agt. M., K. & T. Ry., T. F. Patterson, agt. Transfer Co., M. T. Partridge. Express offices, American and Pacific. E. E. Bryson, physician. W. R. Heath, lawyer.

RICHMOND—Pop., 2,000. No theatre at present.

SAN ANGELO—(Tom Green County)—Pop., 5,000. **Opera House.** E. A. Muntz, mgr. S. c., 550. Prices, 35c. to 50c. Illum., elec. Volt., 55. W. A. Guthrie, elect. Width prosc. opening, 22 ft. Height, 16 ft. Footlights to back wall, 29 ft. Curtain line to footlights, 3 ft. Distance between side walls, 36 ft. Grooves from stage, 14 ft. Stage to rigging loft, 18 ft. 3 sets grooves. Depth under stage, 7 ft. 1 trap, center. Theatre on ground floor. Piano. Printing required, 3 stands, 25 3-sheets, 100 1-sheets, 100 ½-sheets. Dates read, Opera House....**Newspapers**—Weekly, "Standard," Saturday, J. G. Murphy. "Press," Thursday....**Hotels**—McDermott, $1.25, $1. Landon, $1.25, $1....**Railroads**—Gulf, Colorado & Santa Fe, R. E. Williams. Transfer Co., W. F. Peel. Express, Wells-Fargo. S. L. S. Smith, physician. Hill & Lee, lawyers.

SAN ANTONIO—Pop., 75,000. **Grand Opera House.** Sidney H. Weis, lessee and mgr. S. c., 1,247. Prices, 25c. to $1. Illum., gas and elec. Volt., 110. Width prosc. opening, 32 ft. Height, 27 ft. Distance, footlights to back wall, 40 ft. Distance, curtain line to footlights, 4 ft. Distance between side walls, 65 ft. Distance between fly girders, 44 ft. Stage to fly gallery, 22 ft. Stage to rigging loft, 61 ft. Depth under stage, 9 ft. 1 trap, located center. 2 bridges, located 4 and 5. Theatre on ground floor. Chas. Sasseen, stage carpenter. E. Rogers, leader of orchestra. 6 in orchestra. Printing required, 10 stands, 40 3-sheets, 300 lithos, 5,000 heralds. Dates read, Grand Opera House. San Antonio Bill-Posting Co.

Empire Opera House. M. E. Brady, mgr. S. c., 1,200. Prices, 15c. to $1. Illum., elec. Volt., 110. Ed. Stanley, elect. Chris. Weldenstein, stage carpenter. Width prosc. opening, 28 ft. Height, 30 ft. Depth footlights to back wall, 45 ft. Distance curtain line to footlights, 6 ft. Distance between side walls, 50 ft. Distance between fly girders, 28 ft. 4 grooves. Height of grooves, 16 ft. Height to rigging loft, 40 ft. Depth under stage, 10 ft. 3 traps. Traps in center and R. and L. Height to fly gallery, 30 ft. 1 scene room. Theatre on ground floor. Louis Hertz, prop. man. H. O. Hayden, scenic artist. Ed. A. Rogers, leader of orchestra. 5 in orchestra. Ubrich and Kayton, bill-posters. Printing required, 10 stands, 50 3-sheets, 150 1-sheets, 150 ½-sheets, 400 lithos, 5,000 heralds. Dates read, Empire Opera House. Transfer Co., Carter-Mullally....**Newspapers**—"Morning Express," "Evening Light and Gazette," daily....**Hotels**—Menger, single, $3, double $2.50. Mahncke, single $2, double $2. Southern, single $2, double $2. Maverick, single $2, double $1.75. St. James, single $1.70, double $1.40. Alamo Flats, single $1.50, double $1.25. Laclede, single $1.25, double $1. Arthur, single $2.50, double $2. Bexar, $2 and $1.75....**Railroads**—I. & G. N. M., K. & T. S. P. & S. A. R. R.

SAN MARCOS—Pop., 5,000. **San Marcos Opera House.** Hopkins & Young, mgrs. Coleman Young, bus. mgr. and press agt. S. c., 500. Prices, 50c. to $1. Illum., elec. Width prosc. opening, 20 ft. Height, 18 ft. Depth, footlights to back wall, 20 ft. Distance, curtain line to footlights, 2 ft. Distance between side walls, 48 ft. Distance between fly girders, 10 to 20 ft. 4 grooves. Depth under stage, 8 ft. 3 traps, located right and left, back and center. Scene room. Miss Annie Dugger, pianist. Louis Dugger, prop. man. Printing required, 8 stands, 12 3-sheets, 50 1-sheets, 50 ½-sheets. Dates read, Grand Opera House. Coleman Young, bill-poster....**Newspapers**—"Texas Democrat," "Hays County Times," weekly. "Daily Herald." "Leader"....**Hotels**—Hofheinz, $2.50. McMean's, $1, $1.50....**Railroads**—International & Gt. Northern and M., K. & T. Transfer Co., Berkeley-Rogers. Express office, American.

SEGUIN—Pop., 3,500. No theatre at present.

TEXAS.—Continued.

SHERMAN—Pop., 16,000. **Opera House.** R. B. Mudge, mgr. A. B. Saul, treas. S. c., 1,000. Prices, 25c. to $1.50. Width prosc. opening, 32 ft. Height, 30 ft. Depth, footlights to back wall, 45 ft. Distance, curtain line to footlights, 5 ft. Distance between side walls, 66 ft. Distance between fly girders, 40 ft. Height, grooves from stage, 22½ ft. Stage to rigging loft, 45 ft. 4 grooves. Depth under stage, 8 ft. 1 trap, located at center. 2 bridges. All lash stuff. No grooves. Theatre on ground floor. Roy Bell, prop. man. Ira Hinnan, stage mgr. Printing required, 7 stands, 12 3-sheets, 25 1-sheets, 75 ½-sheets, 100 window cards, 1,000 heralds. Dates read, Sherman Opera House. All bill-posting, advertising properties have personal representative....**Newspapers**—"Register," daily, W. N. Downs; "Democrat," daily, E. C. Hunter....**Hotels**—Binkley, $1.50, $2; Binkley Annex, $1.25, $1.50....**Railroads**—M., K. & T., J. J. Carson, agt.; H. & T. Cent., C. Andrew, agt.; T. & P., W. N. Downs, agt; Cotton Belt, F. C. Gunter, agt. Transfer Co., Sherman. Express offices, Wells-Fargo, Pacific and American. Dr. G. S. Ellis, physician.

SMITHVILLE—Pop., 4,000. **The Maney.** M. E. Maney, mgr. and propr. S. c., 500. Prices, 10c. to $1. Illum., elec. Volt., 104. System, gen. Edison. Amperes, ½ to each lamp, 26 lamps. G. Buesher, elect. Width prosc. opening, 31½ ft. Height, 15 ft. Footlights to back wall, 24½ ft. 6 grooves. Distance curtain line to footlights, 6 ft. Between side walls, 54 ft. Distance between fly girders, 8 ft. Height of grooves, 16 ft. Height to rigging loft, 35 ft. Depth under stage, 4 ft. 3 traps, located 12 ft. from each side and 1 in center. Grooves can be taken up flush with fly gallery. Theatre on second floor. M. E. Maney, bill-poster. F. D. McNaughton, advt. agt. Printing required, 5 stands, 35 1-sheets, 8 3-sheets, 75 ½-sheets. Dates read, The Maney Opera House. Transfer Co., M. B. Bowie. Express office, American. Dr. G. W. V. Hickman, physician. H. J. Miley, lawyer....**Newspapers**—Two, Friday....**Hotels**—Schadbolt, rooms 50c. and 25c. M. K. & T. dining hall, 33 1/3c. per plate. Colorado, $1. Little Brick, $1, 75c....**Railroad**—Missouri, Kansas & Texas, M. E. Maney, agt....Publisher of programme—The Smithville Times.

STEPHENVILLE—Pop., 4,000. **Crow's Opera House.** Ben Bassel, mgr. S. c., orchestra, 350; gallery, 250. Prices, according to attraction. Illum., elec. Lumpkin, elect. Width prosc. opening, 24 ft. Height of same, 18 ft. Depth, footlights to back wall, 22 ft. Distance, curtain line to footlights, 2 ft. Between side walls, 43 ft. Depth under stage, 3½ ft. Theatre on second floor. Aikey, orchestra leader. 5 in orchestra. Roberts, bill-poster. Printing required, 12 stands, 15 3-sheets, 15 1-sheets, 10 ½-sheets. Dates to read, Crow's Opera House. S. D. Naylor, physician. Marshall Ferguson, lawyer....**Newspapers**—"Empire," weekly, Friday; "Tribune," weekly, Friday....**Hotels**—Glisson, $2; Mothershed, $2; Long, $1....**Railroad**—Frisco. Only theatre in city. Publishers of programme—"Empire" or "Tribune."

SULPHUR SPRINGS—Pop., 65,028. **Main Street Opera House.** J. Bert Thomas, mgr. T. S. Rogers, propr. S. c., 550. Illum., elec. Width prosc. opening, 18 ft. Height, 12 ft. Footlights to back wall, 20 ft. Distance, curtain line to footlights, 2 ft. Distance between side walls, 30 ft. Theatre on first floor. Printing required, 4 stands, 15 3-sheets, 50 1-sheets. Hooper White, stage mgr. and bill-poster. C. P. Smith, elect. Dates read, Main Street Opera House....**Newspapers**—"Evening News," daily. "Gazette," Thursday. "Echo," weekly....**Hotels**—Garrison House, $2. McLimon's, $1.50. Nunn House, $1....**Railroads**—Sherman, Shreveport & Southern, H. H. Alvord, agt. Cotton Belt, W. M. Prince, agt. Transfer Co., Rogers & Co.

TAYLOR—Pop., 7,000. F. E. Carradine, mgr. S. c., 950. Prices, 25c., 50c., 75c., $1 and $1.50. A. B. Myers, elect. Width of prosc. opening, 26 ft Height, 16 ft. Depth, footlights to back wall, 36 ft. Between side walls, 65 ft. 1 trap, located center. Theatre on second floor. Emory Lee, prop. man. C. M. Hooper, leader of orchestra. Louis Kuykendahl, bill-poster. James Vandergrift, stage mgr. F. V. Elder, physician. Murilla Carradine, janitress. C. V. Compton, attorney.... **Newspaper**—"Daily Democrat."....**Hotel**—Murphy.....**Railroads**—M., K. & T. J. & G. M. Transfer Co., Forward Transfer Co. Express offices, American and Pacific....Publisher of programme—C. M. Hooper.

TEXAS.—Continued.

TEMPLE—Pop., 10,000. **Exchange Opera House.** Jas. Rudd, owner and mgr. S. c., 900. Prices, 25c. to $1. Illum., elec. Volt., 110 and 220. Jno. Jones, elect. A. D. Brice, stage carpenter. Width prosc. opening, 26 ft. Height, 21 ft. Depth footlights to back wall, 30 ft. Distance curtain line to footlights, 3 ft. Distance between side walls, 50 ft. Distance between fly girders, 38 ft. Height grooves from stage, 18 ft. Stage to rigging loft, 32 ft. 9 in. 2 grooves. Depth under stage, 6 ft. 3 traps, 1 C., 1 L. C., 1 R. C. Theatre on ground floor. Printing required, 8 stands, 20 3-sheets, 75 1-sheets, 75 ½-sheets. Dates read, Exchange Opera House. Temple Bill-Posting Co., bill-posters....**Newspapers**—"Tribune." daily. "Times," weekly. "Mirror," weekly....**Hotels**—Exchange, $1. Harvey House, Central, $2....**Railroads**—M., K. & T., W. B. Blaine, agt. G. C. & S. F., Don Fields, agt. Transfer Co., Jas. Rudd, mgr. Opera House. Express, American and Wells-Fargo.

TERRELL—Pop., 7,500. **Childress Opera House.** B. M. Childress, mgr., bus. mgr. and press agt. S. c., orchestra 375, gallery 250. Prices, 25c. to $1. Illum., elec. Volt., 110. Jno. Brittin, elect. Width prosc. opening, 22 ft. Height of same, 18 ft. Depth, footlights to back wall, 27 ft. Distance, curtain line to footlights, 24 ft. Between side walls, 44 ft. Distance between fly girders, 38 ft. No grooves. Height to rigging loft, 22.7 ft. Depth under stage, 4.2 ft. 1 trap, located center. Height to fly gallery, 18 ft. No bridges. No scene room. Theatre on ground floor. Wm. Hinton, prop. man. L. M. Friend, stage carpenter. Piano. B. M. Childress, advt. agt. Printing required, 4 stands, 50 1-sheets, 50 ½-sheets. Dates read Childress Opera House. Transfer Co., W. B. Moore. Express offices, Wells-Fargo and Pacific. L. M. Stroud, physician. E. R. Bumposc, lawyer....**Newspaper**—1 weekly, issued Friday....**Hotels**—Shelby Hotel, $2 single and double. Mrs. Angier B. House, $1 single and double. Mansion Hotel, $1 single and double. Hotel Vann, $1 single and double....**Railroads**—Texas & Pacific, S. L. Lewis, agt. Texas Midland, F. B. McKay, agt....Publisher of programme—B. M. Childress.

TEXARKANA—Pop., 22,000 **Grand Opera House.** Ehrlich Bros. & Coleman, owners and mgrs. C. W. Greenblatt, local mgr. Sil Turnaise, treas. S. c., 1,350. Prices, 25c. to $1.50. Illum., gas and elec. Volt., 110. Prosc. opening, 30x31 ft. Depth under stage, 14 ft. Footlights to back wall, 32 ft. Curtain line to footlights, 4 ft. Distance between fly girders, 48 ft. Width, wall to wall, 77 ft. Height to rigging loft, 60 ft. Height to fly gallery, 30 ft. Theatre on ground floor. Opera House Bill-Posting Co. Dates to read, Grand Opera House. Printing required, 6 stands, 20 3-sheets, 100 lithos, tack cards, 2,500 heralds. Hunter Transfer Co., rates 25c. and $5. Express, Pacific and Wells-Fargo....**Newspapers**—Daily, "Courier" and "Texarkanian"....**Hotels**—Huckins, $2 and $2.50. Cosmopolitan, European cafe, rooms, 50c. and 75c. E. K. Inn, $1....**Railroads**—Ark. & Choctaw. Pt. Arthur Route. St. Louis, Iron Mt. & Southern. St. Louis & Southwest. Texarkana & Shreveport. Texas & Pacific.

THURBER—Pop., 4,500. **Thurber Opera House.** A. H. Miller, mgr. Actual seats, 750. Stage, 30x50 ft. Heated by steam. Illum., elec. Width prosc. opening, 50 ft. Curtain line to back wall, 30 ft. Height of wings, 16 ft. 6 in. Loft. 28 ft.

TYLER—Pop., 10,178. **Grand Opera House.** A. Hicks, mgr. and owner. S. c., 1,200. Prices, 25c. to $1. Illum., gas and elec. Whit. Cox, stage carpenter. Width prosc. opening, 32 ft. Height, 35 ft. Depth footlights to back wall, 36 ft. Distance curtain line to footlights, 4 ft. Height grooves from stage, 18 ft. Stage to rigging loft, 50 ft. 4 grooves. Depth under stage, 12 ft. 7 traps. 3 bridges, located at 3. Grooves can be taken up flush with fly gallery. Scene room. Theatre on ground floor. Printing required, 5 stands, 20 3-sheets, 30 1-sheets, 75 ½-sheets. Dates read, Grand Opera House....**Newspapers**—"Democrat-Reporter," evening, W. J. Cook. "Tyler Courier," evening, McDougal, critic.... **Hotels**—Pickwick and National....**Railroads**—I. & G. N., C. E. Wood, agt. St. L. & S. W., G. F. Thomas. Tyler S. E., G. F Thomas, agt. Transfer Co., Francis Bros. Express, Pac. A. P. Baldwin, physician. S. A. Lindsey, lawyer.

VAN ALSTYNE—Pop., 1,800. **Carter's Opera House.** C. E. Carter, mgr. S. c., 500. Prices, various. Illum., gas. Width prosc. opening, 50 ft. Height,

TEXAS.—Continued.

20 ft. Footlights to back wall, 20 ft. Distance curtain line to footlights, 2 ft. Between side walls, 25 ft. Theatre on second floor. Tom Reeves, prop. man. Tom Mashburn, stage carpenter. Frank Hunnicutt, leader of orchestra. 5 in orchestra. Henry Maunt, bill-poster. Printing required, 25 3-sheets, 75 lithos. Transfer Co., Tooty Russell. Express office, Wells-Fargo. E. J. Neatheny, physician. E. J. Humphrey, lawyer....**Newspapers**—Weekly, "News," "Leader."....**Hotels**—Alexander Hotel, $1. City Hotel, $1....**Railroad**—H. & T. C. R. R., E. D. Moon, agt. Jess Collins, typewriter....Publisher of programme—News.

VERNON—Pop., 3,000. **Opera House.** C. E. Basham, mgr. S. c., 600. Prices, 50c. to 75c. Illum., elec. throughout. Footlights to back wall, 15 ft. 5 grooves. Stage, 16 ft. deep, 25 ft. wide. No traps. Printing required, 3 stands, 15 3-sheets, 50 lithos....**Newspapers**—Two weeklies....**Hotels**—Vernon, $2. Panhandle, $1....**Railroads**—F. W. & D. C. and Bes-Line (Frisco).

VICTORIA—Pop., 8,000. **Hauschild's Opera House.** H. J. Hauschild, mgr. and bus. mgr. A. E. Hauschild, press agt. S. c., 750. Prices, 25c. to $1. Illum., elec. Vic. Leuschner, elect. G. Hauschild, stage mgr. Width prosc. opening, 24 ft. Height, 22 ft. Depth, footlights to back wall, 32 ft. Distance, curtain line to footlights, 6 ft. Distance between side walls, 49 ft. Distance between fly girders, 29 ft. Height, grooves from stage, 14 ft. Stage to rigging loft, 25 ft. 4 grooves. Depth under stage, 4½ ft. 3 traps, located center and sides. 4 bridges. Grooves can be taken up flush with fly gallery. Scene room. Theatre on second floor. Hauschild, scenic artist. A. E. Hauschild, leader of orchestra. 4 to 6 in orchestra. P. Halfin, prop. man. Printing required, 5 stands, 12 3-sheets, 100 lithos. A. Wheeler, bill-poster....**Newspapers**—"Fact," weekly. "Advocate," daily. "Zeitung" and "Guide," weekly, Thursday....**Hotels**—Denver, $2. Hermann, $1. Grand Central, $1....**Railroads**—N. Y., Tex. & Mex. Gulf, West T. & Pac. (Southern Pacific System), J. W. Craig, agt. Transfer Co., Dave Powell. Express, Wells-Fargo. E. H. Malsch, physician. V. B. Proctor, lawyer.

WACO—Pop., 32,000. **Grand Opera House.** Mrs. N. C. Garland, mgr. Illum., elec. Volt., 52. S. c., 1,000. Width prosc. opening, 26 ft. Height, 24 ft. Depth footlights to back wall, 30 ft. Height to fly gallery, 16 ft. To gridiron, 26 ft. 1 set grooves. Depth under stage, 7 ft. 3 traps. Grooves can be taken up flush with fly gallery. Theatre on second floor. Ed. Millet, stage carpenter. Printing required, 8 stands, 30 3-sheets, 50 1-sheets, 100 ½-sheets. Ed. Millet, bill-poster.

Auditorium. Jacob Garfinkle, mgr....**Newspaper**—"Times-Herald"....**Hotels**—Hotel Royal, Metropole, Waverly, McClellan, Dunas....**Railroads**—M., K. & T., W. A. Morrow, agt. Cotton Belt, W. S. Gillespie, agt. Arkansas Pass, A. V. Martin. I. & G. N. R. R., J. C. Jones. H. & T. C. R. R., Ivon Lee. T. C. R. R., W. A. McMillen. Transfer Co., Waco Transfer Co. Express, Am., Pac., Wells-Fargo.

WAXAHACHIE—Pop., 9,000. **Shelton Theatre.** V. H. Shelton, mgr. and bus. mgr. S. c., 788. Prices, 25c. to $1.50. Illum., elec. Volt., 110. System, direct. Will Duber, elect. Width prosc. opening, 28 ft. Height, 20 ft. Depth, footlights to back wall, 28 ft. Distance, curtain line to footlights, 2 ft. 6 in. Between side walls, 48 ft. Height to rigging loft, 42 ft. Depth under stage, 10 ft. 1 trap, located center. Height to fly gallery, 30 ft. No bridges. No scene room. Theatre on ground floor. Dock Duber, prop. man. F. L. McConnell, stage carpenter. Nat Wise, leader of orchestra. 6 in orchestra. F. L. McConnell, bill-poster. V. H. Shelton, advt. agt. Printing required, 6 stands, 50 1-sheets, 10 3-sheets, 10 8-sheets, 100 ½-sheets. Dates read, Shelton Opera House. Express offices, American and Wells-Fargo. Dr. Harry Watson, physician. Rembert Watson, lawyer....**Newspapers**—"Daily Light," "Enterprise," weekly, W. A. Ownby. "Mirror"....**Hotels**—Rodgers, $2 single, $1.50 double. Eatitorium, European plan....**Railroads**—M., K. & T., Trinity & Brazos Valley, G. B. George. H. & T. C., J. C. Kennedy.... Publisher of programme—C. R. Le Blonde. House heated by hot air with blower system.

WEATHERFORD—Pop., 7,000. **Haynes Opera House.** C. F. Haynes, mgr. S. c., 900. Illum., elec. Warren, elect. Width prosc. opening, 20 ft. Height,

TEXAS.—Continued.

18 ft. Footlights to back wall, 20 ft. Distance curtain line to footlights, 3 ft. Between side walls, 50 ft. Distance between fly girders, 2 ft. Height to rigging loft, 20 ft. Depth under stage, 5 ft. 1 trap, center. Theatre on second floor. Printing required, 4 stands, 20 3-sheets, 100 lithos. C. F. Haynes, bill-poster. Transfer Co., C. C. Baker. Express offices, Wells-Fargo and Pacific. Dr. Irby, physician. H. W. Kuteman, lawyer....**Newspapers**—Daily, "Evening News," "Herald" and "Democrat."....**Hotels**—Montfort, $2. Carson & Lewis, $2. New Arlington, $1. Commercial, $1. (Special rates to theatrical people.).... **Railroads**—G. C. & S. F. Ry. Texas Pacific. W. M. W. & N. W. R. R....Publisher of programme—T. W. Davis.

WHARTON—Pop., 2,000. **Wharton Opera House.** Ben Peine, mgr. and bus. mgr. S. c., 250. Prices, 25c. to 75c. Illum., oil. Width prosc. opening, 18 ft. Height, 11 ft. Depth footlights to back wall, 18 ft. Distance between side walls, 25 ft. Orchestra, piano....**Newspapers**—"Wharton Star," weekly, Thursday. "Wharton Spectator," weekly, Saturday....**Hotels**—National House, Ford Hotel, Ellisor House, Carnes House, Damon House....**Railroad**—Texas & Mexican, J. A. Sanders, agt. Transfer Co., Alaughter Transfer Co.

WICHITA FALLS—Pop., 4,500. **Mayfield Theatre.** T. T. Felder, mgr. and bus. mgr. Harry Dougherty, press agt. S. c., 1,200 altogether. Popular prices optional. Illum., elec. Width prosc. opening, 24 ft. Height of same, 15 ft. Depth, footlights to back wall, 25 ft. Distance, curtain line to footlights, 2 ft. No opening under stage. No scene room. Theatre on ground floor. Roy Hardesty, prop. man. Thos. Felder, bill-poster. Transfer Co., Geo. White. Express offices, Wells-Fargo and American. L. L. Coons, physician. C. B. Felder, lawyer.

Canvas Theatre. Open from March to Dec. 1. S. c., 1,200. S. N. Mayfield, mgr....**Newspapers**—"Wichita Herald," Friday, Harry Dougherty; "Wichita Times," Friday, Ed Howard....**Hotels**—St. James, $2; Southern, $1; Hyatt House, $1....**Railroads**—Ft. Worth & Denver R. R., F. Lee, agt.; M., K. & T., R. U. Barkley, Jr., agt....Publishers of programme—"Wichita Herald."

WILLIS—Pop., 1,200. **Smith's Opera Hall.** L. A. Daniel, mgr. S. c., 200. Illum., oil. Distance curtain line to footlights, 2 ft. Height grooves from stage, 9 ft. Theatre on second floor....**Newspapers**—"Willis Index," weekly, Friday.... **Hotels**—King House, $2. Willis Hotel, $1. International, $1....**Railroad**—I. & G. N., R. A. Gould, agt.

WINSBORO—Pop., 2,500. **Opera House.** I. J. Kendrick, mgr. S. c., 350. Entire width of stage, 36 ft. Width of front curtain, 21 ft. Depth of stage, 20 ft. Height of stage, 16 ft.

YOAKUM—Pop., 6,500. **Yoakum Opera House.** F. J. Baby, mgr. S. c., 850. Prices, 15c., 75c. Illum., elec. Volt., 55. T. Hargrave, elect. Prosc. opening, 32 ft. Height, 14 ft. Footlights to back wall, 36 ft. Curtain line to footlights, 2 ft. Distance between side walls, 9 ft. 1 trap. Depth under stage, 4 ft. 4 sets of grooves. Height, 16 ft. Scene room. Theatre on second floor. H. Miller, stage carpenter. F. Rhodes, prop. man. Piano. Printing required, 5 stands, 12 3-sheets, 50 1-sheets, 100 ½-sheets. H. Tribble, bill-poster. Dates should read, Opera House. Transfer Co., J. F. Shindler. Express Co., Wells-Fargo. A. E. Boyd, physician. Dan T. Price, lawyer....**Newspapers**—Daily and weekly, "Herald," "Times."....**Hotels**—Lane, $1.50, $1.25. Commercial, $1.25, $1.... **Railroad**—San Antonio & Aransas, W. J. Growe.

UTAH

AMERICAN FORK—Pop., 3,000. **American Fork Opera House.** C. M. Beck, mgr. S. c., 800, with new gallery. Illum., elec. Width prosc. opening, 22 ft. Height, 16 ft. Depth, footlights to back wall, 40 ft. Distance, curtain line to footlights, 5 ft. Distance between side walls, 60 ft. Height grooves from stage, 16 ft. Stage to rigging loft, 18 ft. 4 grooves. Depth under stage, 12 ft. 1 trap, located right center of stage. Grooves can be taken up flush with fly gallery. Theatre on ground floor. Wm. Bramley, leader of orchestra. 4 in orchestra.

UTAH.—Continued.

Samuel Dean, prop. man. Printing required, 4 stands, 20 3-sheets, 10 1-sheets, 18 ½-sheets. C. M. Beck, bill-poster....**Newspapers**—None....**Hotels**—Grant and Bromley....**Railroads**—U. P., Joe L. Dunkley, agt. R. G. W., W. G. Merrill, agt. Transfer, C. M. Beck.

BOUNTIFUL—Pop., 3,500. **Bountiful Opera House.** John Fisher, mgr. S. c., 600. Prices, 25c. to 50c. Illum., acetylene. Dan Knighton, stage carpenter. Width prosc. opening, 21 ft. Height, 14½ ft. Depth, footlights to back wall, 22½ ft. Distance, curtain line to footlights, 30 in. Distance between side walls, 48 ft. Distance between fly girders, 3 ft. Height of grooves, 14 ft. 4 sets of grooves. Height to rigging loft, 18 ft. Depth under stage, 9 ft. Traps, right and rear. Theatre on second floor. Dan Knighton, prop. man. Printing required, 4 stands, 5 3-sheets, 10 1-sheets, 30 lithos. Freddie Fisher, bill-poster. John Fisher, advt. agt. Dates to read, Bountiful Opera House....**Newspaper**—Friday, weekly....**Hotels**—Hotel Bountiful, $2. Thurgood's, private, $1. $1.25 for companies of 12 or more....**Railroads**—O. S. L. R., Jud Wilson, agt. Local Dummy Line. H. Van Cott, physician. Transfer Co., H. Burmingham. Express offices, Woods Cross and Pacific.

BRIGHAM—Pop., 3,000. **Opera House.** T. H. Blackburn, mgr. J. B. McMaster, secy. and treas. S. c., 500. Prices, 25c. to 75c. Illum., elec. F. Bourmy, elect. Width prosc. opening, 21 ft. Height, 17 ft. Depth from footlights to back wall, 27 ft. Distance, curtain line to footlights, 3 ft. Distance between side walls, 50 ft. Distance between fly girders, 39 ft. Stage to rigging loft, 24 ft. 1 groove. Depth under stage, 6 ft. Theatre on first floor. Prof. Thorvalel Jergensen, leader of orchestra. Printing required, 3 stands, 4x8, 3 3-sheets, 75 lithos. F. Bourmy, bill-poster, stage carpenter and prop. man....**Newspapers**—"News," weekly. "Report," semi-weekly....**Hotels**—Boden House and Utanah....**Railroad**—O. S. L. R. R., M. M. Bronsen, agt. Transfer Cos., W. H. Glover, Thomas Slatter and Louis Jensen. Express, Pacific.

COALVILLE—Pop., 1,300. **Coalville Opera House.** Geo. Beard, mgr. S. c., 500. Illum., elec. Width prosc. opening, 23 ft. Height, 13 ft. Depth, footlights to back wall, 23 ft. Width of stage, 32 ft. Theatre on ground floor. Kirby, scenic artist. W. H. Branch, prop. man....**Newspaper**—1 weekly, "Times," Friday....**Hotel**—1, rates $2....**Railroad**—Union Pacific R. R., C. I. Wheadon, agt. O. W. French, physician. Frank Evans, lawyer. Express office, Pacific....Publisher of programme—Coalville Times.

DRAPER—Pop., 1,100. **Rideout's Opera House.** D. O. Rideout, jr., mgr. and bus. mgr. S. c., 500. Prices, 15c. to 35c. Illum., oil. Width prosc. opening, 22 ft. Height, 10 ft. Depth footlights to back wall, 22 ft. Distance curtain line to footlights, 18 in. Distance between side walls, 52 ft. Height grooves from stage, 10 ft. Depth under stage, 6 ft. Theatre on second floor....**Hotel**—Green, $1.... **Railroads**—U. P., D. & R. G., C. L. Jensen, agt. O. S. L. R. R.

EUREKA—Pop., 3,500. **I. O. O. F.** Wm. Tite, mgr. S. c., 400. Prices, 50c. to 75c. Illum., elec. Width prosc. opening, 22 ft. Height, same, 14 ft. Depth, footlights to back wall, 18 ft. Distance, curtain line to footlights, 1½ ft. Distance between side walls, 30 ft. Height to rigging loft, 4 ft. Depth under stage, 4 ft. Theatre on ground floor. Printing required, 4 stands, 6 3-sheets, 20 1-sheets.... **Newspapers**—"Tuitic Miner," Fridays. "Reporter," Fridays....**Hotels**—One, $2. Two, $1....**Railroads**—S. P. L. A. & S. L. R. R., Thos. Stewardson, agt. R. G. W., E. J. Duggan, agt....Publisher of programme—Tuitic Miner.

FARMINGTON—Pop., 1,250. **Opera House.** J. E. Robinson, mgr. S. c., 300. Prices, 25c., 35c., 50c. Illum., gas. J. T. Smith, stage carpenter. Width prosc. opening, 20 ft. Height, 18 ft. Depth, footlights to back wall, 30 ft. Distance between curtain line to footlights, 3 ft. Distance between side walls, 11 ft. Distance between fly girders, 3 ft. 4 grooves. Height of grooves, 18 ft. Depth under stage, 8 ft. 2 traps, located center and back. Theatre on ground floor. J. T. Smith, prop. man. Albat Hess, orchestra leader. 3 in orchestra. Jos. Walker, bill-poster....**Hotels**—Robinson, C. L.

KAYSVILLE—Pop., 1,200. **Music Hall.** H. J. Sheffield, mgr. and bus. mgr. S. c., 250. Prices, 25c., 35c., 50c. Illum., gas. Width prosc. opening, 20 ft.

UTAH.—Continued.

Depth, footlights to back wall, 30 ft. Distance, curtain line to footlights, 6 ft. Height grooves from stage, 12 ft. Stage to rigging loft, 14 ft. 3 sets grooves. Depth under stage, 6 ft. 3 traps, located center and sides. Theatre on first floor. Printing required, 4 stands, 5 3-sheets, 10 lithos....**Hotel**—Hotel Layton, $1.25.... **Railroads**—U. P., Paul Thomas, agt. D. & R. G., J. B. Lindsay, agt.

LEHI—Pop., 4,000. **Lehi Opera House.** J. M. Kirkham, mgr. S. c., 700. Prices, 25c. to 50c. Illum., elec. Dell Yates, elect. Width prosc. opening, 20 ft. Height, 11 ft. Depth, footlights to back wall, 25 ft. Distance, curtain line to footlights, 3 ft. Distance between side walls, 38 ft. Depth under stage, 20 ft. Height to fly gallery, 6 ft. Theatre on second floor. Mose Hart, bill-poster. R. Norman, prop. man. Kate Kirkham, orchestra leader. 5 in orchestra. Printing required, 7 stands, 15 3-sheets, 50 1-sheets, 50 ½-sheets....**Newspaper**—"Banner."....**Hotels**—Union Hotel, $1.50 single, $1.25 double. Darling Hotel, $1.50 single, $1.25 double. Hammer, $1.25 and $1.50....**Railroads**—Oregon Short Line R. R. Co., Rio Grande Western. Dr. Steel, physician. A. J. Evans, lawyer. Transfer Co., H. Hammer. Express offices, Pacific and Wells-Fargo....Publisher of programme—Lehi Banner.

LOGAN—Pop., 7,000. **Thatcher Opera House.** Pelton & Smutzer, Denver, mgrs. W. D. Bugge, res. mgr. and press agt. S. c., orchestra, 322; balcony, 234; gallery, 300. Prices, orchestra, 50c., 75c.; balcony, 50c., 35c.; gallery, 25c.; admission, 50c. Illum., elec. Volt., 110. F. E. Plouman, elect. Width prosc. opening, 26 ft. Height of same, 24 ft. Depth, footlights to back wall, 38 ft. Distance, curtain line to footlights, 6 ft. Between side walls, 75 ft. Distance between fly girders, 36 ft. Height of grooves, 20 ft. Depth under stage, 4 ft. 1 trap, center. Height to fly gallery, 28 ft. 1 bridge. Grooves can be taken up flush with fly gallery. Scene room. Theatre on second floor. Fred Peterson, scenic artist. Mr. Case, prop. man. Carl Peterson, stage carpenter. S. J. Jeppsen, leader of orchestra. 5 in orchestra Wm. Crockett, bill-poster. W. D. Bugge, advt. agt. Printing required, 7 stands, 12 3-sheets, 25 1-sheets, 25 ½-sheets. Dates to read, Thatcher Opera House. Transfer Co., Thatcher. Budge & Budge, physicians. Webster, Heart & Webster, lawyers....**Newspapers**—"Journal," tri-weekly, Jess Earl; "Republican," semi-weekly, Mr. Moore....**Hotels**—Lincoln, American, $2 single, $1.50 double; Hank's, American, $2 single, $1.50 double; Palace, European, 50c. and up; Eagle, European, 50c. and up....**Railroads**—O. S. L., Mr. Borton, Logan, Utah; Mr. Calvin and Mr. Spencer, Salt Lake....Publishers of programme—"Republican" Job Dept.

MAMMOTH—Pop., 2,000. **Hassel's Hall.** H. J. Hassel, mgr. and bus. mgr. J. E. Diehl, press agt. S. c., 400. Illum., elec. Width prosc. opening, 16 ft. Height, 10 ft. Depth, footlights to back wall, 18 ft. 4 grooves. Distance, curtain line to footlights, 3 ft. Between side walls, 3 ft. Depth under stage, 3 ft. Theatre on first floor. Transfer Cos., Robinson Livery & Transfer Co., W. E. Lloyd and J. B. Roberts. Express offices, Wells-Fargo & Co. and Pacific. S. J. Townsend, physician. Arthur Bowen, lawyer....**Newspaper**—"Mammoth Record," Saturday....**Hotels**—Mammoth, $2.50 to $3.50. Mathews, $2.50 to $3.... **Railroads**—O. L. L. R. R. Co., D. E. Binley. R. G. W., Geo. W. Huntz.

MENDON—Pop., 600. **Richards Opera House.** H. T. Richards, mgr. and bus. mgr. S. c., 250. Prices, 25c. to 35c. Illum., lamps. Stage dimensions, 20x30 ft. Depth, footlights, 16 ft. 1 scene room. Theatre on first floor....**Hotel**—1 boarding house, $1.25 to $2.50.

MURRAY—Pop., 3,500. **Murray Opera House.** J. W. Cahoon, mgr. A. E. White, bus. mgr. M. A. Williamson, press agt. S. c., 400. Prices, 25c. to 35c. John Tripp, elect. Width prosc. opening, 23 ft. Height, 16 ft. Depth, footlights to back wall, 22 ft. 36 grooves. Distance, curtain line to footlights, 5 ft. Between side walls, 48 ft. Distance between fly girders, 5 ft. Height of grooves, 12 ft. Height to rigging loft, 21 ft. Depth under stage, 21 ft. 3 traps, 1 in center, 1 on each side. Height to fly gallery, 12 ft. 1 scene room. Theatre on second floor. Bert Gallier, prop. man and bill-poster. M. A. Williamson, advt. agt. Printing required, 4 to 6 stands, 10 3-sheets, 20 1-sheets, 30 ½-sheets. Dates to read, Murray Opera House. Transfer Co., Granter's. Express offices, Pacific and

UTAH.—Continued.

Wells-Fargo & Co....**Newspaper**—Saturday morning, M. A. Williamson, critic....**Hotels**—Highland, Becks & Lambs....**Railroads**—Oregon Short Line. Rio Grande Western....Publisher of programme—M. A. Williamson.

NEPHI—Pop., 2,600. **Opera House.** G. W. Toote, mgr. and bus. mgr. S. c., 800. Illum., lamps. Width prosc. opening, 18 ft. Depth, footlights to back wall, 22 ft. Distance, curtain line to footlights, 2 ft. Depth under stage, 6 ft. Theatre on first floor. M. Pexton, prop. man. J. Pexton, stage carpenter. C. H. Sperry, orchestra leader. 5 in orchestra. L. M. Pexton, bill-poster. Transfer Co., E. Andrews. Express office, Pacific. F. B. Steele, physician. H. Adams, lawyer.... **Newspaper**—"Record," Friday....**Hotels**—Union, Forrest House and Whittaker's....**Railroad**—O. S. L.

OGDEN—Pop., 32,000. **Grand Opera House.** R. A. Grant, mgr. B. F. Shepard, treas. S. c., 1,700. Illum., elec. Volt., 110. Width prosc. opening, 38½ ft. Height, 30 ft. Depth, footlights to back wall, 45 ft. Distance, curtain line to footlights, 5 ft. Distance between side walls, 70 ft. Distance between fly girders, 46 ft. No grooves. Stage to rigging loft, 70 ft. Depth under stage, 11 ft. 3 traps. Theatre on ground floor. Printing required, 8 stands, 40 3-sheets, 150 lithos. Big Four Advertising Co., bill-posters. Allen Transfer Co....**Newspapers**—"Standard," evening; "Journal," evening; "Examiner," morning....**Hotels**—European plan, Reed, 75c. and up; Broom, 75c. and up; New European, 75c. and up; Healy, 75c. and up; Pacific, 75c. and up....**Railroads**—Union Pacific; Southern Pacific; Oregon Short Line; Rio Grande Western.

PARK CITY—Pop., 6,000. **Dewey Theatre.** F. J. McLaughlin, mgr. S. c., 600. Illum., elec. Clarence Carty, elect. Width prosc. opening, 25 ft. Height, 20 ft. Depth, footlights to back wall, 25 ft. Distance, curtain line to footlights, 2½ ft. Distance between side walls, 45 ft. Height fly gallery from stage, 18 ft. Stage to rigging loft, 38 ft. Depth under stage, 15 ft. 2 traps. Theatre on ground floor. Printing required, 5 stands, 10 3-sheets, 50 1-sheets, 25 ½-sheets. Park City Bill-Posting Co., bill-posters. C. W. Anderson, stage carpenter....**Newspaper**—"Record," weekly, Saturday....**Hotels**—Park City, $1.50 and $2. Salt Lake House, $1.50 and $2. Globe, European, 50c., 75c. Maple Hall....**Railroads**—Union Pacific, C. F. Goist, agt. Rio Grande Western, C. H. Funk, agt. Transfer Co., John Sweatfield. Express, Pacific and Wells-Fargo.

PAYSON—Pop., 3,000. **Opera House.** C. S. Six, mgr. Prices, 25c. to 50c. Illum., elec. Volt., 110. Wightman, elect. Stage dimensions, 30x50 ft. Width prosc. opening, 24 ft. Height, 18 ft. Depth, footlights to back wall, 30 ft. 5 grooves. Distance, curtain line to footlights, 2 ft. Between side walls, 50 ft. Distance between fly girders, 8 ft. Height of grooves, 16 ft. Height to rigging loft, 24 ft. Depth under stage, 8 ft. 1 trap in center of stage. Height to fly gallery, 24 ft. Grooves can be taken up with fly gallery. Theatre on ground floor. Huish, prop. man and stage carpenter. Six, bill-poster. Printing required, 4 stands, 10 3-sheets, 56 1-sheets, 25 ½-sheets. Dates to read, Payson Opera House. Transfer Co., Wm. Cushing, Dr. Henry, physician....**Newspaper**—"Globe Heads," weekly, Pulver, critic....**Hotels**—Huish, $1,50 double. Smith, $1.25 single, $1 double. Seeler, $1.25 single, $1 double....**Railroads**—O. L. L. R. R., W. F. Walsh, agt. Rio Grande Western, Shermer, agt.

PLEASANT GROVE—Pop., 3,100. **Clark's Opera House.** Clark Bros., mgrs. W. E. Clark, bus. mgr. S. c., 550. Prices, 35c. to 50c. Illum., elec. Volt., 115. Amperes, 32. Alternating system. Width prosc. opening, 24 ft. Height, 13 ft. Depth, footlights to back wall, 27 ft. 4 sets of grooves. Distance, curtain line to footlights, 4½ ft. Between side walls, 53 ft. Height of grooves, 12 ft. Depth under stage, 7 ft. 1 trap in center of stage. Theatre on ground floor. F. S. Humphries, scenic artist. William Frampton, Jr., prop. man. Joseph Fage, stage carpenter. F. S. Humphries, bill-poster. Printing required, 5 stands, 15 3-sheets, 20 1-sheets, 25 ½-sheets. Transfer Co., Jacob Smith. Express office, Pacific. Dr. H. M. Vance, physician....**Hotels**—Mayhew House; Smith Hotel, Jacob Smith, propr....**Railroad**—Oregon Short Line R. R., J. R. Halliday, agt.

PROVO—Pop., 7,500. **Opera House.** Pelton & Smutzen, Denver, mgrs. Leon Bachman, res. mgr and press agt. S. c., orchestra, 313; balcony, 170; gallery, 250.

UTAH.—Continued.

Prices, orchestra, 50c. to $1.50; gallery, 25c. Illum., elec. Volt., 110. Alternating. Al. Peterson, elect. Width prosc. opening, 28 ft. Depth, footlights to back wall, 38x58 ft. Distance, curtain line to footlights, 6 ft. Distance between fly girders, 40 ft. No grooves. Depth under stage, 8 ft. 2 traps. Height to fly gallery, 20 ft. No scene room. Theatre on ground floor. L. Strong, prop. man. Jerry Cluff, stage carpenter. Irving Hansen, leader of orchestra. 3 in orchestra. Jerry Cluff, bill-poster. Printing required, 7 stands, 12 3-sheets, 30 1-sheets, 30 ½-sheets. Dates to read, Opera House. Transfer Co., W. J. Woodhead. Express offices, Wells-Fargo and Pacific. Dr. Geo. E. Robinson, physician. E. E. Coifman, lawyer.... **Newspapers**—"Enquirer," daily, M. H. Graham; "Democrat," daily and semi-weekly, W. R. McBride....**Hotels**—Roberts, $1.75 single, $1.50 double; Grier House, $1.25 single, $1 double; White Front, $1.25 single, $1 double....**Railroads**—Rio Grande Western, F. Foutz; San Pedro & S. L. Ry., Geo. Craig....Publisher of programme—M. H. Graham.

RICHMOND—Pop., 1,200. **L. D. S. Meeting House.** J. W. Funk, mgr. and bus. mgr. S. c., 500. Prices made by company playing. Illum., acetylene gas now installed. Width prosc. opening, 18 ft. Height, 10 ft. Depth, footlights to back wall, 18 ft. Distance, curtain line to footlights, 2 ft. Between side walls, 36 ft. Depth under stage, 3 ft. 1 trap in center. Theatre on ground floor. J. L. Halgren, orchestra leader. 4 in orchestra. Printing required, 1 40-sheet, 3 12-sheets, 4 3-sheets 8 1-sheets. Dates to read, Opera House. Express office, Pacific. Dr. H. A. Adomson, physician....**Hotels**—Mrs. W. S. Hendricks, $1.25 per day. Mrs. Julia Petty....**Railroad**—Oregon Short Line.

SALT LAKE CITY—Pop., 75,000. **Salt Lake Theatre.** Geo. D. Pyper, mgr. bus. mgr. and press agt. Geo. W. Derr, treas. S. c., 1,600. Prices, 25c. to $1. Illum., elec. Volt., 110. Direct or alternating. Width prosc. opening, 32 ft. Height, 40 ft. Depth, footlights to back wall, 60 ft. Distance, curtain line to footlights, 3 ft. Between side walls, 70 ft. Distance between fly girders, 48 ft. No grooves. Height to rigging loft, 52 ft. Depth under stage, 10 ft. 5 traps, located 1 back of 3, 1 center, back of 2, in front of 1. Height to fly gallery, 26 ft. 1 scene room. Theatre on ground floor. W. J. Patten, prop. man. Jas. Evans, stage carpenter. Arthur Shepherd, leader of orchestra. 10 in orchestra. Big Four Advertising Co., bill-posters. Printing required, 18 stands, 75 3-sheets, 350 lithos. Dates read, Salt Lake Theatre. Transfer Co., Salt Lake Livery Transfer Co. Express offices, Pacific, R. G. W., Wells-Fargo. Jos. S. Richards, physician. John M. Cannon, lawyer.

Grand Theatre. Pelton & Smutzer, lessees. Archie M. Cox, mgr. S. c., 1,600. Prices, 25c. to 75c., boxes $1. Illum., elec. Volt., 115. Alternating. Thomson-Houston system. Geo. Gardiner, elect. Width prosc. opening, 26 ft. Height, 30 ft. Depth, footlights to back wall, 43 ft. Distance, curtain line to footlights, 4½ ft. Between side walls, 52 ft. Height to rigging loft, 45 ft. Depth under stage, 9 ft. 3 traps, located right, left and back. Height to fly gallery, 26 ft. Width between fly galleries, 40 ft. Theatre on ground floor. Reg. East, prop. man. Carl Hallstrom, stage carpenter. John Held, leader of orchestra. 7 in orchestra. Big Four Advertising Co., bill-posters. Printing required, 20 stands, 5 4x7, 5 4x6, 10 4x8, 75 3-sheets, 35 1-sheet uprights, 250 lithos, 5,000 heralds. No banners used. Dates read, Grand Theatre. Matinees Wednesday and Saturday. Transfer Co., S. L. L. & T. Co. Express offices, Wells-Fargo and Pacific....**Newspapers**—"Tribune," daily and Sunday, A. F. Phillips; "Herald," daily and Sunday, Joel L. Priest; "Republican," daily and Sunday, Leroy Armstrong; "Deseret News," daily except Sunday, J. Hansen; "Evening Telegram," daily except Sunday, E. Kelly.... **Hotels**—The Knatsford, $3 and up; The Kenyon, $2 and up; The Wilson, European, 75c. and up; Windsor, European, 50c. and up; Orpheum, European, 75c. and up; The Manitou, $1.50 and up; White, European, 75c. and up....**Railroads**—O. S.

THE KENYON — SALT LAKE CITY'S LEADING HOTEL

AMERICAN PLAN, $2.00 AND UP — *EUROPEAN PLAN, $1.00 AND UP*

UTAH.—Continued.

L. R. R., D. E. Burley, G. P. and T. agt.; R. G. W. and R and R. G. Rys., I. A. Benton, A. G. P. and T. A.; S. P. L. A. & S. L. Ry., J. L. Moore, D. P. A....Publishers of programme—Hammer Advt. Co., office 215 Herald Building

SMITHFIELD—Pop., 2,000. **Hillyard's Opera House.** J. F. Hillyard, mgr. S. c., 725. Prices, 35c. to 50c. Illum., gas. Width prosc. opening, 20 ft. Height, 13 ft. Depth, footlights to back wall, 24 ft. 5 grooves. Distance, curtain line to footlights, 2 ft. Between side walls, 38 ft. Distance between fly girders, 4 ft. Height of grooves, 13 ft. Height to rigging loft, 20 ft. Depth under stage, 8 ft. Grooves can be taken up with fly gallery. 1 scene room. Theatre on first floor. Lausman & Landen, scenic artists. G. Dowe, Jr., prop. man. A. F. Nelson, stage carpenter. E. Wanson, orchestra leader. 8 in orchestra. G. Cunningham, bill-poster. R. Griffiths, advt. agt. Printing required, 2 stands, 24 3-sheets, 24 1-sheets, 12 ½-sheets. Transfer Co., O. O. Keath. Dr. Adamson, physician. M. Price, lawyer....**Hotels**—Griffiths, $1.50 single, $2.50 double....**Railroads**—Oregon Short Line.

SILVER CITY—Pop., 350. C. T. Ercancrack, mgr. and bus mgr. S. c., 500. Price, 50c. Illum., oil. Stage dimensions, 30x20. Theatre on ground floor.... **Hotels**—Tintic, $2. Oscorn, $2....**Railroads**—O. S. L. & R. G. W. H. A. Arps, agt.

SANDY—Pop., 1,000. **Schmids' Opera House.** C. J. Schmids, mgr. Illum., oil. Width prosc. opening, 34 ft. Height, 14 ft. Depth, footlights to back wall, 14 ft. 8 grooves. Distance, curtain line to footlights, 3 ft. Height of grooves, 10 ft. Depth under stage, 3 ft. Theatre on second floor. A. G. Robertson, physician....**Railroad**—O. S. L. Ry., P. Wilkins, agt.

SPANISH FORK—Pop., 4,000. **Central Opera House.** H. Jex, mgr. Stage, 14x38 ft. Stage equipments are limited. Good show town.

SPRINGVILLE—Pop., 4,000. **City Hall.** J. E. Hall, mgr. Width prosc. opening, 18 ft. Height, 15 ft. Footlights to back wall, 17 ft. Depth under stage, 8 ft. Theatre on second floor. Max Klinn, bill-poster. Express Co., Wells-Fargo.... **Hotels**—Harrison, $2.50. Bayer, $1.25....**Railroad**—R. J. W.

TOOELE—Pop., 1,200. **Home Dramatic.** A. J. McCuistion, mgr. S. c., 500. Prices, 15c., 25c., 35c., 50c. Illum., elec. Width prosc. opening, 24 ft. Height, 16 ft. Depth, footlights to back wall, 30 ft. 5 grooves. Distance, curtain line to footlights, 2 ft. Height to rigging loft, 35 ft. Depth under stage, 5 ft. 2 traps. 1 trap in center. Theatre on ground floor. B. H. Rowbery, scenic artist. A. J. McCuistion, prop. man. J. T. Gollaher, stage carpenter. A. J. McCuistion, orchestra leader. 7 in orchestra. Transfer Co., T. W. Morgan. Express office, Tooele City, Salt Lake City. J. A. Phipps, physician. J. B. Gordon, lawyer.... **Newspaper**—"Tooele Transcript," every Friday, James Dunn....**Hotels**—Caldwell, Warburton, $1 up. Herron....**Railroads**—S. P. L. A. & S. L., M. E. Jopson, agt. Agt. changes every little while. O. S. L. sold to S. P. L. A. & S. L....Publisher of programme—James Dunn.

WILLARD—Pop., 925. **Willard Opera House.** Harding & Brunker, mgrs. S. c., 300. Prices, 35c. Illum., oil. Width prosc. opening, 18 ft. Height, 11 ft. Depth, footlights to back wall, 21 ft. 4 grooves. Distance, curtain line to footlights, 3 ft. Between side walls, 28 ft. Distance between fly girders, 18 ft. Height of grooves, 12 ft. Depth under stage, 2½ ft. Theatre on ground floor. R. B. Baird, orchestra leader. 4 in orchestra. Virk, bill-poster. Express office, Pacific Express....**Hotel**—Warner House, reasonable.

VERMONT

BARRE—Pop., 15,000. **Barre Opera House.** Fox & Eaton, mgrs. John E. Hoban, bus. mgr. F. E. Langley, press agt. S. c., orchestra 695, balcony 316, boxes 16 people. Prices, orchestra 50c., 75c., $1, balcony 35c., 50c., admission 35c. Illum., elec. Volt., 104. Amperes, 120. System, Edison. Chas. Holden, elect. Width prosc. opening, 32 ft. Height of same, 22 ft. Depth, footlights to back wall, 35 ft. Distance, curtain line to footlights, 4 ft. Between side walls, 65 ft. Dis-

tance between fly girders, 45 ft. No grooves. Height to rigging loft, 20 ft. Depth under stage 8 ft. 2 traps, located 1 center, 1 back. Height to fly gallery, 37 ft. 4 bridges, located 1 each entrance. Theatre on second floor. John Nelson, prop. man. Chas. Mills, stage carpenter. W. J. Gilbertson, leader of orchestra. 8 in orchestra. Printing required, 5 stands, 25 3-sheets, 65 1-sheets, 100 ½-sheets. Dates read, Barre Opera House. Transfer Co., F. G. Rogers. Express office, American. John W. Gordon, lawyer....**Newspaper**—"Barre Daily Times," F. E. Langley, critic....**Hotels**—City, $2 single, $1.75 double. Northern, $1.25 single, $1 double. The Otis, rooms, 50c.

BELLOWS FALLS—Pop., 6,000, and 12,000 to draw from. **Bellows Falls Opera House.** Jno. E. Brosnahan, mgr. and bus. mgr. M. J. Neyland, treas. S. c., 1,000. Prices, 35c., 50c., 75c., $1. Illum., elec. Volt., 110. System, alternating. R. C. Thomas, elect. Width prosc. opening, 35 ft. Height, 30 ft. Depth, footlights to back wall, 33 ft. Curtain line to footlights, 5 ft. Distance between side walls, 66 ft. Distance between fly girders, 44 ft. Height of grooves, 18 ft. Height to rigging loft, 35 ft. Depth under stage, 8 ft. 2 traps. Grooves can be taken up flush with fly gallery. Theatre up stairs. C. H. Newton, scenic artist. John O'Donnell, prop. man. Cliff Thomas, stage carpenter. Prof. Fred Exner, orchestra leader. 5 in orchestra. Printing required, 5 stands, 10 3-sheets, 125 lithos. Dates to read, Bellows Falls Opera House....**Newspaper**—"Bellows Falls Times," W. C. Belknap, critic....**Hotels**—Rockingham, $1.75, $2. Commercial, $1, $1.25. Fall Mt. House, $1. New Windham, $2....**Railroads**—N. Y. Central, B. & M. R. R. Fitchburg R. R., Bert Switzer, Union agt. Transfer Co., J. E. Brosnahan. Express, American. J. T. Rudden, physician. H. D. Ryder, lawyer.

BENNINGTON—Pop., 10,000. **Library Theatre.** Felix Blei, lessee and mgr. H. B. Hutchins, res. mgr. S. c., 870. Prices, 25c. to $1. Illum., elec. Volt., 110. Width prosc., 30 ft. Height, 20 ft. Footlights to back wall, 28 ft. Curtain line to footlights, 4 ft. Distance between fly girders, 40 ft. Distance between side walls, 50 ft. H. B. Hutchins, bill-poster. Printing required, 4 stands, 4 8-sheets, 25 3-sheets, 50 1-sheets, 50 ½-sheets, 1,000 heralds. Dates to read, Library Theatre.

Bennington Opera House. C. A. Wood & Co., mgrs. S. c., 1,024. Prices, according to attraction. Illum., elec. Volt., 110, alternating. W. Nichols, elect. Fred Buss, stage carpenter. Width of prosc. opening, 36 ft. Height, 38 ft. Depth footlights to back wall, 40 ft. Distance curtain line to footlights, 3 ft. Distance between side walls, 61 ft. Distance between fly girders, 44 ft. Height grooves from stage, 18 ft. Stage to rigging loft, 50 ft. 4 grooves on each side. Depth under stage, 12 ft. 3 traps. 3 bridges, located 2 side and 1 back. Grooves can be taken up flush with fly gallery. Scene room. Theatre on ground floor. Sosman & Landis, scenic artists. George Wood, leader of orchestra. 7 in orchestra. H. Dietel, prop. man. Printing required, 4 stands, 4x7, 1 stand, 3x4, 4 stands, 4x4, 4 stands, 2x4, 15 3-sheets, 150 lithos, 2,500 couriers. Dates to read, Bennington Opera House. Bennington Advertising Agency, bill-posters....**Newspapers**—"Bennington Banner," daily and weekly, Frank Howe. "Democrat," Hoosick Falls, Chas. Brown....**Hotels**—Putnam House, $2 single, $1.50 double. American House, $1.50 single, $1.25 double. Columbian House, $1.25 single, $1 double. Cottage Hotel, $1.25 single, $1 double....**Railroads**—Rutland R. R. Chatham & L. V. Ry. Transfer Co., W. B. Taylor. Express offices, National and American. Dr. Putnam, physician. E. L. Bates, lawyer....Publisher of programme—C. A. Wood.

BRADFORD—Pop., 1,500. **Village Hall.** C. L. Peavey, mgr. S. c., 400, movable and numbered. Stage, 25x40. Curtain to footlights, 2 ft. Elec. lights. New scenery. 5 in orchestra. Prosc. opening, 12x20. C. L. Peavey, bill-poster. E. H. Nye, ex. agt....**Newspaper**—"Bradford Opinion."....**Hotel**—Low....**Railroad**—B. & M., Pass. Div.

BRATTLEBORO—Pop., 8,000. **Auditorium.** Geo. E. Fox, mgr. and bus. mgr. S. c., 819. Prices, 35c. to $1. Illum., gas and elec. Volt., 104. System, T. H. Leon White, elect. Width prosc. opening, 27 ft. Height, 27 ft. Depth, footlights

to back wall, 33 ft. Distance, curtain line to footlights, 4 ft. Distance between side walls, 57½ ft. Distance between fly girders, 41 ft. Height stage to rigging loft, 48 ft. Depth under stage, 9 ft. 2 traps, located at back and in center of stage. 1 bridge. Theatre on ground floor. Clint Dugan, leader of orchestra. 8 in orchestra. Frank Baraby, prop. man. H. E. Harris, stage carpenter. Printing required, 6 stands, 20 3-sheets, 50 1-sheets, 150 ½-sheets. Dates to read, Auditorium, Brattleboro. Bert Barker, bill-poster....**Newspapers**—"Vermont Phoenix," W. E. Hubbard. "Reformer," H. C. Rice....**Hotels**—Brooks House, $2, $1.50. Brattleboro House, $1.25, $1....**Railroads**—Central Vermont. Boston & Maine, Mr. Burke, agt. Transfer Co., Howard & Yearly. Express, American. Dr. E. R. Lynch, physician. James F. Hooker, lawyer.

BURLINGTON—Pop., 24,000. **The Strong.** Cahn & Grant, mgrs. S. c., 1,450. Illum., elec. Volt., 104. System, alternating. R. W. Cunningham, elect. Width prosc. opening, 32 ft. Height, 33 ft. Depth, footlights to back wall, 37 ft. Distance, curtain line to footlights, 3 ft. Between side walls, 60 ft. Distance between fly girders, 45 ft. No grooves. Height to rigging loft, 69 ft. Depth under stage, 6 ft. 3 traps. Height to fly gallery, 33 ft. Scene room. Theatre on ground floor. John Doyle, stage carpenter. Sidney Spear, prop man. Bert Waterman, orchestra leader. 8 in orchestra. Burlington Bill-Posting Co., bill-posters. Printing required, 10 stands, 30 3-sheets, 50 1-sheets, 100 ½-sheets. Dates to read, The Strong. Transfer Co., Niles. Express offices, American and National. Dr. Jenne, physician. Cowles & Moulton, lawyers. For time and terms, address Julius Cahn, Empire Theatre, New York....**Newspapers**—"Free Press," morning, W. B. Gates. "News," evening, Jos. Auld....**Hotels**—Van Ness, $2.50. Burlington, $2. Sherwood, $1.50 single, $1.25 double. American, $1.25 single, $1 double....**Railroads**—Rutland R. R., H. W. Pringle, agt. C. V., W. H. Luckett, agt. Champlain Trans. Co. (boat line), D. J. Loomis, agt....Publishers of programme—F. L. Lane & Co.

NILES TRANSFER CO. BURLINGTON, VT.
C. C. NILES, Proprietor
Office, 71 CHAMPLAIN STREET
First-Class Equipments for Handling Theatrical and Commercial Baggage. Phone, 632-5

ENOSBURG FALLS—Pop., 2,500. **Enosburg Falls Opera House.** The Dr. B. J. Kendall Co., mgrs. S. c., 600. Popular prices, 35c., 50c., or according to attraction. Illum., elec. Volt., 110. Amperes, 80. T. & H. system. J. H. Mears, elect. Width prosc. opening, 26 ft. Height, 14½ ft. Depth, footlights to back wall, 30 ft. 4 grooves. Distance, curtain line to footlights, 5 ft. Between side walls, 46 ft. Distance between fly girders, 33 ft. Height of grooves, 15 ft. Height to rigging loft, 22 ft. Grooves can be taken up flush with fly gallery. No scene room. Theatre on ground floor. Can handle special scenery of any company touring one-night stands in New England. J. H. Mears, prop. man and stage carpenter. No orchestra. Piano only. Bill-posting by the Dr. B. J. Kendall Co. Printing required, 1 stand 4x9, 36 sheets, 1 stand 4x8, 32 sheets, 1 stand 2x3, 6 sheets, 7 stands, 1x3, 3 sheets, 10 stands, 28 in. high, 42 in. long, 15 stands, 42 in. high, 28 in. long, 15 1-sheet lithos., 75 ½-sheet lithos., 1,000 heralds, 25 window cards, 400 to-night dodgers. Dates should read, Enosburg Falls Opera Hall. Baggage transfer. C. E. Laflame, janitor of Hall. Express, American. F. S. Hutchinson, physician. E. McFetters, lawyer....**Newspaper**—"Standard," Thursday....**Hotel**—Quincy House....**Railroad**—Central Vermont, V. A. Irish, agt.... Publishers of programme—The Dr. B. J. Kendall Co.

FAIR HAVEN—Pop., 7,000. **Knight Opera House.** Felix Blei, mgr. Walter Metcalf, bus. mgr. S. c., 800. Prices, 25c. to $1. Illum., elec. Volt., 110. Width prosc. opening, 30 ft. Height, 24 ft. Footlights to back wall, 30 ft. Curtain line to footlights, 4 ft. Distance between side walls, 40 ft. Printing required, 5 stands, 3 8-sheets, 25 3-sheets, 50 1-sheets, 50 ½-sheets, 1,000 heralds. Walter Metcalf, bill-poster....**Newspaper**—"Era."....**Hotels**—Allen, $2. Cottage, $1.25, $1.50....**Railroad**—D. & H. Express offices, National and American. For time and terms, address Julius Cahn, Empire Theatre, New York City.

VERMONT.—Continued.

LUDLOW—Pop., 2,500. **Ludlow Opera House.** D. E. Rock, mgr. S. c., 701. Prices, 35c. to 75c. Illum., elec. Volt., 115. Edison. J. N. Beach, elect. Width prosc. opening, 25 ft. Height, 12½ ft. Footlights to back wall, 23 ft. Curtain line to footlights, 2½ ft. 8 grooves. Height of grooves, 10 ft. Grooves may be taken up flush with fly gallery. Distance between side walls, 52 ft. Between fly girders, 28 ft. Height to rigging loft, 15 ft. Height to fly gallery, 17 ft. Depth under stage, 4½ ft. 1 trap. No scene room. Theatre on second floor. J. J. Rock, prop. man. Chas. Hastings, stage carpenter. 6 to 10 in orchestra. P. A. Lane, leader. Printing required, 10 stands, 15 3-sheets, 100 1-sheets, 100 ½-sheets. Dates should read, Ludlow, Vt. C. H. Bates, physician. Hon. T. A. Walker, lawyer....**Newspaper**—"Tribune," weekly....**Hotels**—Goddard and Ludlow.... **Railroad**—Rutland, E. D. Preston, agt.

MONTPELIER—Pop., 8,000. **Blanchard Opera House.** Geo. L. Blanchard, mgr. S. c., 800. Prices, 35c. to $1. Illum., gas and elec. Volt., 104. A. Silloway, stage carpenter. Width prosc. opening, 33 ft. Height, 25 ft. Depth, footlights to back wall, 45 ft. Distance, curtain line to footlights, 10 ft. Distance between side walls, 61 ft. Distance between fly girders, 38 ft. Height grooves from stage, 18 ft. Stage to rigging loft, 35 ft. 5 grooves. Depth under stage, 6 ft. 2 traps, located center. Grooves can be taken up flush with fly gallery. Theatre on second floor. T. R. Merrill, leader of orchestra. 8 in orchestra. Printing required, 6 stands, 18 3-sheets, 75 1-sheets, 50 ½-sheets. Dates to read, Blanchard Opera House. Geo. L. Blanchard, bill-poster....**Newspapers**—"Argus and Patriot," weekly and daily, Wednesday, Morris Atkins. "Watchman," weekly, Wednesday, H. L. Hendley. "Daily Journal," H. L. Hendley....**Hotels**—Pavilion, $2.50, $2. Montpelier House, $2, $1.75. Union House, $1.50, $1.25. Miller's Inn, European plan....**Railroads**—Central Vermont, W. Galleher, agt. Montpelier & Wells River, F. W. Morse, agt. Transfer Co., H. B. Welch, agt. Express, American. C. E. Chandler, physician. E. H. Deavitt, lawyer. For time and terms, address Julius Cahn, Empire Theatre, New York City.

MILLER'S INN WILLIAM MILLER, Prop. Montpelier, Vt.
FOR LADIES AND GENTLEMEN 120 MAIN STREET
FIRST-CLASS CAFE IN CONNECTION. EUROPEAN PLAN. ROOMS, 50c. AND UP

"THE PAVILION" Montpelier, Vt.
J. EDWARD BAILEY, Manager
Special Rates to the Profession. CENTRALLY LOCATED. Modern and Up-to-Date.

NEWPORT—Pop., 5,000 **Lane's Opera House.** H. E. Lane, mgr. S. c., 800. Prices, 25c. to 75c. Illum., elec. Ernest Devin, stage carpenter. Theatre on second floor. N. R. Young, leader of orchestra. 6 in orchestra. Frank Litchfield, prop. man. Dates to read, Lane's Opera House. Printing required, 3 stands, 15 3-sheets, 50 1-sheets, 100 ½-sheets. E. W. Merrell, bill-poster....**Newspapers**—"Express" and "Standard," weekly....**Hotels**—Memphremagog and Newport, $2. Raymond, $2. Central House, $1....**Railroads**—B. & M., O. S. Dane, agt. Canadian Pacific, Frank Brady, agt. Transfer Co., F. P. Davis. Express, American and C. P. E. E. Whittaker, physician. F. E. Alfried, lawyer.

DAVIS TRANSFER CO. Newport, Vt.
First-Class Equipments for Handling Theatrical and Commercial Baggage
Excellent Livery in Connection

POULTNEY—Pop., 3,000. **Town Opera House.** T. A. Boyle, mgr. Address all communications to Granville, N. Y. S. c., 1,210. Prices, 35c. to 75c. Illum., elect. Width prosc. opening, 32 ft. Height, 14 ft. Depth, footlights to back wall, 22 ft. Distance, curtain line to footlights, 3 ft. Height to rigging loft, 21½ ft. No traps. Theatre on second floor. John Scott, prop. man. No orchestra.

VERMONT.—Continued.

Piano only. F. L. Kinney, bill-poster. Printing required, 6 stands, 10 3-sheets, 25 1-sheets, 60 ½-sheets. Dates to read, Town Opera House. Express, National. Mr. Clough, physician. W. H. Rowland, lawyer.

Goodrich Hall. M. J. Jones, mgr. S. c., 500. Illum., elec. R. L. Wilbur, elect. Width prosc. opening, 20 ft. Depth, footlights to back wall, 20 ft. Distance, curtain line to footlights, 1 ft. 1 trap, located center. Theatre on third floor. Printing required, 3 stands, 9 3-sheets, 100 1-sheets, 100 ½-sheets. Dates to read, Goodrich Hall. F. L. Kinney, bill-poster....**Newspaper**—"Journal," weekly, Thursday....**Hotel**—Poultney, $1.50, $1.25....**Railroad**—D. & H. R., G. M. Johnson, agt. Transfer Co., John Brough. Express, National. O. F. Clough, E. D. Ellis and A. J. Greenwood, physicians. F. S. Platt, lawyer.

RUTLAND—Pop., 14,000. **Opera House.** T. A. Boyle, mgr., care Pember Theatre, Granville, N. Y. S. c., 768. Prices, 25c. to $1.50. Illum., gas and elec. Width prosc. opening, 23 ft. Height, 20 ft. Footlights to back wall, 25 ft. No grooves. Distance, curtain line to footlights, 5 ft. Between side walls, 56 ft. Distance between fly girders, 36 ft. Height to rigging loft, 25 ft. Depth under stage, 5 ft. 1 trap, center of stage. Theatre on second floor. Reed, scenic artist. P. H. Brehmer, leader of orchestra. 5 to 10 in orchestra. Printing required, 5 stands, 50 1-sheets, 25 3-sheets, 100 ½-sheets. Dates to read, Rutland Opera House. Transfer Co., T. A. Boyle. Express offices, American and National H. S. Hammond, physician. Harvey R. Kingsley, lawyer. For open time and terms, address Julius Cahn, Empire Theatre, New York City....Publisher of programme—Worden the Printer.

Baxter Theatre. Felix Blei, lessee and mgr. S. c., 800. Prices, 10c. to 75c. Illum., elec. Volt., 110. Width prosc., 40 ft. Height, 20 ft. Footlights to back wall, 35 ft. Curtain to footlights, 4 ft. Distance between side walls, 42 ft. Theatre on second floor. James Coughling, stage carpenter. Mose Kingsley, bill-poster. Printing required, 8 stands, 4 8-sheets, 25 3-sheets, 100 1-sheets, 50 ½-sheets, 2,000 heralds. Dates to read, Baxter Theatre, Rutland.

Park Theatre. Felix Blei, lessee and mgr. S. c., 1,200. Prices, 10c. to 50c. Season from May to October. Illum., elec. Volt., 110. Width prosc. opening, 30 ft. Height, 25 ft. Footlights to back wall, 35 ft. Curtain line to footlights, 4 ft. Distance between side walls, 42 ft. Theatre on ground floor. James Coughling, stage mgr. Mose Kingsley, bill-poster. Printing required, 8 stands, 4 8-sheets, 35 3-sheets, 100 1-sheets, 100 ½-sheets. Dates to read, Park Theatre, Rutland....**Newspapers**—"Herald," Mr. Platt. "News," Mr. Kirk....**Hotels**—Berwick, $1.75, $1.50. Bardwell, $2. St. James, $1.25, $1. Banquet, $1.25, $1. ....**Railroads**—N. Y. Central. Rutland R. R. D. & H. Canal Co. Express offices, National and American. Transfer Co., F. O. Denton. L. A. Heidel, physician. Walter Lyons, lawyer....Publisher of programme—Chas. McKean.

THE BERWICK W. H. VALIQUETTE, Prop. Rutland, Vt.
Leading Hotel of the City. One Block from Theatre. Special Theatrical Rates.
Also HOTEL WOODSTOCK, 127 West 43d St., near Broadway, NEW YORK

THE BANQUET | J. F. KELLEY, Prop. | Cor. West and Evelyn Sts. RUTLAND, VT.
Newly Furnished. Electric Bells. Steam Heat. Two minutes' walk from Depot. RATES, $2.00 PER DAY
SPECIAL RATES TO THE PROFESSION

DUNTON TRANSFER CO. F. O. DUNTON, Proprietor. RUTLAND, VT.
Office Phone, No. 142-5 Office, 31 STRONG AVENUE House Phone, 234-2
First-Class Equipments for Handling Theatrical and Commercial Baggage and Scenery.

ST. ALBANS—Pop., 9,000, with 4,000 connected by new elec. railroad. **Waugh's Opera House.** T. R. Waugh, mgr. S. c., 790. Prices, 35c. to $1.50. Illum., gas and elec. Width prosc. opening, 28 ft. Height, 20 ft. Depth, footlights to back wall, 37½ ft. Distance, curtain line to footlights, 2½ ft. Distance between side walls, 45 ft. Distance between fly girders, 35 ft. Height movable grooves from

VERMONT.—Continued.

stage, 17 ft. Stage to rigging loft, 35 ft. 6 grooves. Depth under stage, 7 ft. 2 traps, located R. and L. Grooves can be taken up flush with fly gallery. Theatre on second floor. Ryan's or La Clare's orchestra. 10 or less in orchestra. Printing required, 4 stands, 10 3-sheets, 25 1-sheets, 75 ½-sheets. Dates to read, Waugh's Opera House. Janitor, bill-poster and advt. agt....**Newspaper**—"Messenger," Frank L. Greene....**Hotels**—American, Park View, Grand Central and St. Albans House....**Railroad**—C. V., Bentley, gen. ticket agt. Transfer Co., Janitor. Express, American and National. T. R. Waugh, physician. Charles Royce, lawyer.

ST. JOHNSBURY—Stanley Opera House. A. R. Heath, mgr., bus. mgr. and press agt. S. c., 1,200. Illum., elec. Theatre on ground floor. C. W. Hodge, leader of orchestra. 7 in orchestra. N. L. Harlows, prop. man. Printing required, 6 stands, 25 3-sheets, 100 1-sheets, 100 ½-sheets. Dates read, Music Hall, St. Johnsbury.... **Newspapers**—"Caledonian," "Republican," weekly....**Hotels**—New Avenue House. St. Johnsbury House, $2. Union and Cottage, $1....**Railroads**—B. & M., O. H. Henderson, agt. St. J. & Lake Champlain, O. H. Henderson, agt. Transfer, C. F. Simpson.

WHITE RIVER JUNCTION—Pop., 5,000; draws from outside pop., 10,000. **Gates Opera House.** Allan M. Hall, mgr. S. c., orchestra, 690; balcony, 210. Prices, orchestra, 35c. to $1.50; admission, 25c. to 50c. Illum., elec. Volt., 104. Ed. Brunell, elect. Width prosc. opening, 25 ft. 8 in. Height, 14½ ft. Depth, footlights to back wall, 28 ft. 8 in. Distance, curtain line to footlights, 6 ft. Between side walls, 60 ft. 3 in. Height of grooves, 14 ft. 4 grooves, each side. Height to rigging loft, 21 ft. Depth under stage, 4 ft. 2 traps, located center and rear. No bridges. Grooves can be taken up flush with fly gallery. No scene room. Theatre on second floor. Peter Donahue, stage carpenter. Chas. Bogle, leader of orchestra. 5 to 10 in orchestra. John Shawcross, bill-poster. Printing required, 3 stands, 15 3-sheets, 40 1-sheets, 60 ½-sheets. Dates to read, Gates Opera House, White River Junction. Transfer Co., Gibbs & Wheeler. Express office, American....**Newspaper**—"Landmark," weekly, Thursday....**Hotels**—Junction House, $2 and up. American House, $1.25 to $1.50 single, $1 to $1.25 double....**Railroads**—Boston & Maine. Central Vermont. Woodstock....Publisher of programme—H. C. Jamason.

WILMINGTON—Drawing pop., 4,500. **Memorial Hall.** F. A. Childs, mgr. S. c., 600. Prices, 75c., 50c., 35c. Illum., elec. Volt., 104. Amperes, 50. Alternating. R. E. Courtmanche, elect. Width of prosc. opening, 24 ft. Height, 12 ft. Footlights to back wall, 24 ft. Curtain line to footlights, 4 ft. 6 grooves. Height of grooves, 11 ft. Grooves may be taken up flush with fly gallery. Distance between fly girders, 29 ft. Height to rigging loft, 25 ft. Height to fly gallery, 13 ft. Depth under stage, 13 ft. 1 trap, located center. Scene room. 2 bridges. Theatre on first floor. Huiest, scenic artist. Ernest Carpenter, prop. man. O. R. Buell, stage carpenter. 6 in orchestra. A. Buell, leader. Printing required, 7 stands, 15 3-sheets, 25 1-sheets, 50 ½-sheets. Dates should read, Memorial Hall. M. Barber, bill-poster. Transfer, Childs' Tavern. Express, American. Page & Dunn, physicians. O. E. Butterfield, lawyer....**Newspaper**—1 weekly....**Hotel**—Childs' Tavern, $1.50, $1.25....**Railroad**—Hoosic Tunnel & W., Geo. F. Roberts, agt....Publisher of programme—L. E. Strawser.

WOODSTOCK—Pop., 2,500. **Music Hall.** A. B. Morgan, agt. S. c., 500. Illum., elec. Width prosc. opening, 28 ft. Height, 21 ft. Footlights to back wall, 25 ft. Distance, curtain line to footlights, 4 ft. Theatre on second floor....**Newspapers**—"Vermont Standard," Wednesday. "Spirit of the Age," Friday....**Hotels**—Woodstock Inn. Special—New Park....**Railroad**—Woodstock Ry. Co.

VIRGINIA

ABINGDON—Pop., 2,500. **Abingdon Opera House.** D. J. Thomas, mgr., bus. mgr. and press agt. S. c., orchestra, 375; balcony, 250. Prices, orchestra, 75c. to $1; balcony, 35c. to 50c. Illum., elec. James Imbaden, elect. Width prosc. opening, 29½x16 ft. Height of same, 26x18 ft. Depth, footlights to back wall, 32 ft.

VIRGINIA.—Continued.

Distance, curtain line to footlights, 3 ft. Distance between fly girders, 18 ft. Height of grooves, 18 ft. 6 grooves. Depth under stage, 12 ft. No traps. No bridges. No scene room. Theatre on first floor. Slosman & Landis Co., Chicago, scenic artists. Robert Fields, prop. man. John P. Shea, bill-poster. Printing required, 20 stands, 6 3-sheets, 14 1-sheets. Dates to read, Abingdon Opera House. Transfer Co., A. B. Trigg. Express office, Southern. Malcolm Campbell, physician. Jno. W. Neal, lawyer....**Newspapers**—"Virginian," weekly; "Journal," weekly....**Hotels**—Belmont, $2; Hattie House, $2....**Railroad**—Norfolk & Western, E. S. Harny, agt....Publisher of programme—The Journal.

ALEXANDRIA—Pop., 20,000. **Opera House.** J. M. Hill & W. S. Harper, lessees and mgrs. W. S. Harper, treas and mgr. S. c., 900. Prices, 25c. to 50c. Illum., gas and elec. Castine Briscoe, stage carpenter. Width prosc. opening, 30½ ft. Height, 16 ft. Footlights to back wall, 30 ft. Curtain line to footlights, 3 ft. Distance between side walls, 60 ft. Distance between fly girders, 35 ft. Height to grooves from stage, 15 ft. Stage to rigging loft, 18 ft. 4 grooves. Depth under stage, 4 ft. 4 traps, up C. down C. R. and L. 1 bridge, over first entrance. Grooves can be taken up flush with fly gallery. Theatre on second floor. Lucien Duffey, scenic artist. Leon Cohen, leader of orchestra. 4 in orchestra. N. Wattles, prop. man. Printing required, 6 stands, 30 3-sheets, 50 1-sheets, 100 ½-sheets. Dates read, Opera House. The J. W. Hill Co., bill-posters....**Newspaper**—"Gazette," daily....**Hotels**—New Hotel Rammel, Tontine, Fleischman, Appich, Mt. Vernon, Broughton....**Railroads**—Southern Ry., Wm. G. Le Hew, agt.; Penn. Ry., E. C. Joyce, agt.; Union Depot. Transfer, Patterson Bros. Express, Southern.

BEDFORD CITY—Drawing pop., 5,000. **The Belmont.** Elliott & Fitzpatrick, mgrs. Capacity, 600. Prices, 25c. to $1.50. Footlights to back wall, 28 ft. Between side walls, 40 ft. Height to gridiron, 35 ft. No grooves. Theatre on ground floor. Heated by steam. Printing required, 2 4x9, 2 4x8, 10 3-sheets, 25 ½-sheets, 25 1-sheets, usual heralds, dates, etc. Dates should read, The Belmont. Express office, Southern....**Newspapers**—"Democrat," weekly, N. T. Harrison; "Bulletin," weekly, T. W. Richardson....**Hotels**—Windsor, Palace, Curtis Cafe....**Railroad**—Norfolk & Western....Publisher of programme—House. This is a new house, modern in all respects.

BERRYVILLE—Pop., 1,800. **Winston Opera House.** G. E. Taylor, mgr. and bus. mgr. S. c., 450. Prices, 25c., 35c. and 50c. Illum., gas. Depth footlights to back wall, 14 ft. Distance curtain line to footlights, 2 ft. Distance between side walls, 32 ft. Distance between fly girders, 25 ft. Height of grooves from stage, 10 ft. Stage to rigging loft, 13 ft. 3 grooves. Depth under stage, 3½ ft. 1 trap, left. Theatre on second floor....**Newspaper**—"Clarke Courier," Tuesday....**Hotel**—Virginia House....**Railroad**—Norfolk Western, Shen Valley branch, J. W. Barringer, agt.

CHARLOTTSVILLE—Pop., 12,000. Seat of the University of Virginia, with from 800 to 1,000 students. **Auditorium.** J. J. Leterman, mgr. S. c., 850. Prices, 25c. to $1.50. Illum., gas and elec. M. Businger, elect. Width prosc. opening, 30 ft. Height, 20 ft. Footlights to back wall, 32 ft. Curtain line to footlights, 2 ft. Distance between side walls, 55 ft. Distance between fly girders, 45 ft. Stage to rigging loft, 50 ft. Depth under stage, 8 ft. 1 trap, center. 1 bridge, movable. Theatre on second floor. Prof. Balz, orchestra leader. J. R. Cox, prop. man. Printing required, 6 stands, 30 3-sheets, 50 1-sheets, 100 ½-sheets. Dates to read, Auditorium. J. R. Cox, bill-poster. Sam Leterman, advt. agt....**Newspapers**—"Progress," daily; "Topics," weekly....**Hotels**—Colonial, $2, $1.50; Gleason, $2, $1.50; Carter House, $1.25, $1; Claremont, $2, $1.50; Cabel House, $1....**Railroads**—Chesapeake & Ohio, W. O. Watson, agt.; Southern, Anderson Bros., agts. City Transfer Co. Express, Adams and Southern. C. G. Venable, physician. Walker & Sinclair, lawyers.

COVINGTON—Pop., 7,000. **Masonic Theatre.** C. A. Cover, mgr. S. c., 700. Prices, $1, 75c., 50c., 35c., 25c. Illum., elec. Volt., 110. System, Edison. Frank Saunders, elect. Width prosc. opening, 28 ft. Height, 19 ft. Footlights to back wall, 24 ft. Curtain line to footlights, 2 ft. No grooves. Distance between side walls, 52 ft. Between fly girders, 33½ ft. Height to rigging loft, 40 ft. Height

VIRGINIA.—Continued.

to fly gallery, 25 ft. Depth under stage, 7 ft. Scene room. Theatre on ground floor. G. W. Hardy, prop. man. Wm. Terry, stage carpenter. Printing required, 4 stands, 15 3-sheets, 70 1-sheets, 80 ½-sheets. Dates should read, Masonic Theatre. M. J. Browning, advt. agt. Wes. Hughes, bill-poster. Transfer, W. B. Johnson. Express, Adams. J. W. Wallace, physician. C. P. Jones, Jr., lawyer....**Newspaper**—"Sentinel," weekly, C. C. Cushing....**Hotels**—Intermont, $2. $1.50. Alleghany, $1.50, $1.25. Covington, $1....**Railroad**—Chesapeake & Ohio, W. J. Renner, agt....Publisher of programme—J. E. Campbell.

CULPEPER—Pop., 2,000. **Rixey Opera House.** J. T. Wampler, mgr. and bus. mgr. S. c., 425. Illum., elec. Width prosc. opening, 25 ft. Height, 14 ft. Depth footlights to back wall, 25 ft. Distance between side walls, 27 ft. Theatre on second floor. Printing required, 5 stands, 25 3-sheets, 50 1-sheets, 75 ½-sheets. J. C. Williams, bill-poster....**Newspapers**—"Enterprise," weekly, Thursday. "Exponent," weekly....**Hotel**—Millar's, special rates. Express, Southern.... **Railroad**—Southern, W. G. Morris, agt. A. S. Rixey, physician. Grimsley & Millar, lawyers....Publishers of programme—Enterprise Co.

DANVILLE—Pop., 25,000. **Academy of Music.** O. A. Neal, mgr. S. c., 900. Prices, 25c. to $1. Illum., gas and elec. Volt., 104. Width prosc. opening, 36 ft. Height, 45 ft. Depth footlights to back wall, 40 ft. 8 grooves. Distance curtain line to footlights, 36 ft. Between side walls, 80 ft. Distance between fly girders, 40 ft. Height of grooves, 18 ft. 4 grooves each side. Height to rigging loft, 30 ft. Depth under stage, 12 ft. 2 traps, centre and back. Height to fly gallery, 20 ft. 1 bridge, back wall. Grooves can be taken up flush with fly gallery. Theatre on ground floor. 7 in orchestra. Luthen, leader of orchestra. Printing required, 6 stands, 30 3-sheets, 75 1-sheets, 75 ½-sheets. Dates to read, Academy of Music. Davis, prop. man. Apple, stage carpenter. Hoyt Advertising Service, bill-posters. Transfer, Danville and Virginia. Express, Southern. Dr. Carter, physician. Geo. C. Cabell, lawyer....**Newspapers**—"Register," "Bee."....**Hotels**—Burton, $2 up. Westmoreland, $1.50 up. Normandie, $1.50 single, $1.25 double....**Railroads**—Southern, Theo. Parker, agt. Danville & Western, White, agt....Publisher of programme—J. T. Towns.

EMPORIA—Pop., 5,000. **Opera House.** E. E. Goodwin, mgr. S. c., 800. Prices, 75c., 50c., 35c. Illum., elec. Volt., 220. System, alternating and direct, both 220. M. M. Goodwyn, elect. Width prosc. opening, 30 ft. Height, 14 ft. Depth, footlights to back wall, 30 ft. Distance, curtain line to footlights, 2 ft. Between side walls, 50 ft. Distance between fly girders, 50 ft. No grooves. Height to rigging loft, 18 ft. Depth under stage, 10 ft. No traps. No scene room. Theatre on ground floor. Harvey, stage carpenter. E. E. Goodwyn, bill-poster. Printing required, 3 stands, 12 3-sheets, 25 1-sheets, 50 ½-sheets. Dates to read, Armory Opera House. Transfer Co., Harvey. Express office, Southern. Dr. McNair, physician. E. C. Palmer, lawyer....**Newspaper**—"Messenger," weekly, Thursday, Dr. L. Lofton....**Hotel**—Central, $2. Virginia, $2....**Railroads**—Atlantic Coast Line, W. H. Hudson, agt. Southern, O. S. Hall, agt....Publisher of programme—E. E. Goodwyn.

FARMVILLE—Pop., 3,500. **Farmville Opera House.** J. L. Hart, mgr. and bus. mgr. S. c., 750. Illum., elec. H. K. Bullock, elect. German Baker, stage carpenter. Theatre on second floor. J. L. Hart, bill-poster....**Newspaper**—"Herald," weekly. Express, Southern.

FREDERICKSBURG—Pop., 6,000. **Opera House.** Goldsmith & Hirsh, bus. mgrs. and press agts. Sam Chaffee, stage carpenter. S. c., 700. Prices, 25c. to 75c. Illum., gas. Width prosc. opening, 30 ft. Height, 15 ft. Footlights to back wall, 35 ft. Curtain line to footlights, 5 ft. Distance between side walls, 60 ft. Height of grooves from stage, 14 ft. Stage to rigging loft, 20 ft. 5 grooves. Depth under stage, 5 ft. 3 traps. Theatre on second floor. Printing required, 15 stands, 15 3-sheets, 100 lithos., 50 1-sheets, 50 ½-sheets. Dates read, Opera House. Goldsmith & Hirsh, bill-posters....**Newspapers**—"Star," daily. "Free Lance" and "Star," weekly and semi-weekly journal....**Hotels**—Exchange, $1.50, $1.25. Virginia and Dannehl....**Railroads**—Richmond, Fredericksburg & Poto-

VIRGINIA.—Continued.

mac, C. C. Cox, agt. Potomac, Fredericksburg & Piedmont, S. G. Daniel, agt. Southern and Atlantic Coast Line. S. A. L. R. R. Transfer, Goldsmith & Hirsh. Express, Adams.

FRONT ROYAL—Pop., 2,000. **Davis Hall.** King & Supinger, mgrs. S. c., 600. Illum., elec. Edison system. Width prosc. opening, 20 ft. Height, 12 ft. Footlights to back wall, 22 ft. Theatre on second floor. N. J. Kendrick, leader of orchestra. 5 in orchestra. C. G. Supinger, bill-poster....**Newspaper**—"Sentinel," Friday....**Hotels**—Strickler House and Afton Inn, $2....**Railroads**—Norfolk & Western, R. M. Helm, agt.; Southern, J. A. Lehew, agt.

HAMPTON—Soldiers' Home Theatre. Col. T. T. Knox, mgr. S. c., 1,384. Illum., elec. Width prosc. opening, 32 ft. Height, 18 ft. Depth, footlights to back wall, 27 ft. Distance, curtain line to footlights, 2 ft. Distance between side walls, 72 ft. Distance between fly girders, 36 ft. Stage to rigging loft, 40 ft. Depth under stage, 7 ft. 1 trap, located right, center in 3. 1 bridge. Scene room. Prof. John Scully, leader of orchestra. 10 in orchestra. Printing required, 6 3-sheets and 10 dates. Dates to read, Soldiers' Home Theatre.

Armory. J. V. Bickford, mgr. S. c., 400. Prices, 25c. and 50c. Illum., gas and elec. Stage, 30x22 ft....**Newspapers**—"Hampton Monitor" and "Newport News Press," daily....**Hotel**—Soldiers' Home....**Railroad**—C. & O. Transfer Co., E. B. Chiles. Express, Adams, American and U. S.

HARRISONBURG—Pop., 5,000. **Assembly Theatre.** R. G. Craerin, mgr. and bus. mgr. W. S. Braithwaite, res. mgr. W. A. Braithwaite, treas. S. c., 800. Prices, 35c. to $1.50. Illum., elec. Wm. Kennedy, elect. Width prosc. opening, 30 ft. Height, 20 ft. Depth, footlights to back wall, 45 ft. 4 grooves. Distance, curtain line to footlights, 3 ft. Distance between side walls, 45 ft. Height of grooves, 22 ft. Grooves can be taken up flush with fly gallery. Theatre on second floor. Printing required, 3 stands, 20 3-sheets, 50 1-sheets, 5 8-sheets, 2 3x4, 2 4x4. Wm. Baugher, prop. man. B. B. Bowman, stage mgr. and bill-poster. F. C. Olhousen, physician. Geo. N. Conrad, lawyer. Transfer Co., Hirsh Bros. Express offices, Adams, U. S. and Southern....**Newspapers**—"Evening News," daily; "Daily Times," "Rockingham Register," "Spirit of Valley"....**Hotels**—Clarendon, $2, special to theatrical; Kavanaugh, $2, $2.50; National, $1....**Railroads**—B. & O., Ed Glenn, agt., Union Station; Southern, Ed Glenn, agt., Union Station; C. & W., Mr. Wine, agt....Publisher of programme—Daily News.

LEESBURG—Pop., 1,800. **Opera House.** E. L. Pleasants, mgr. S. c., 600. Prices, 25c. to 50c. Illum., elec. Width prosc. opening, 30 ft. Height, 20 ft. Footlights to back wall, 20 ft. Distance curtain line to footlights, 3 ft. Depth under stage, 40 ft. Scene room. Theatre on second floor. John Ryon, bill-poster. Dr. N. G. West, physician....**Newspapers**—Two weeklies, Wednesday and Friday....**Railroad**—So. R. R. & C. A., English, agt.

LURAY—Pop., 2,000. **Luray Opera House.** A. G. Bailey, mgr. S. c., 400. Width prosc. opening, 12 ft. Height, 15 ft. Distance curtain line to footlights, 12 in. Theatre on second floor. Dr. H. T. Willis, physician. S. J. Richey, lawyer....**Newspapers**—Weekly, Thursday, Friday....**Hotels**—Mansion Inn, $2. Hotel Laurence, $2....**Railroad**—N. & W., T. M. Ziegler, agt.

LYNCHBURG—Pop., 25,000. **Academy Theatre.** Jake Wells, mgr. Corbin Shield, bus. mgr. and press agt. S. c., orchestra 495, balcony 345, gallery 500. Prices, orchestra, $1.50 and $1; balcony, 75c. and 50c.; gallery, 25c. Illum., gas and elec. Volt., 110, alternating. Amperes, 250. System, Westinghouse. R. E. Moody, elect. Width prosc. opening, 35 ft. Height, 30 ft. Depth, footlights to back wall, 38 ft. Between side walls, 68 ft. Distance between fly girders, 50 ft. No grooves. Height to rigging loft, 69 ft. Depth under stage, 12 ft. 3 traps, center and side. Height to fly gallery, 33 ft. No scene room. Theatre on first floor. Robert Kelly, prop. man. R. E. Moody, stage carpenter. Gus Kluenter, orchestra leader. 6 in orchestra. J. J. Hughes, bill-poster. Geo. Fealy, advt. agt. Printing required, 12 stands, 30 3-sheets, 100 1-sheets, 100 ½-sheets. Dates to read, Academy. Transfer Co., Lynchburg. Express office, Southern. Dr. Terrell, physician. Leon Goodman, lawyer....**Newspapers**—"News," daily and Sunday. Mr. Miley. "Advance," daily, Frank Lovelock....**Hotels**—Carroll,

VIRGINIA.—Continued.

American, $2.50 single and double. Arlington, American, $1.75 single, $1.50 double Commercial, American, $1 single and double....**Railroads**—Norfolk & Western. O. L. McCraw. Chesapeake & Ohio, W. W. Marmaduke. Southern, O. D. Wilson....Publisher of programme—House.

MARTINSVILLE—Pop., 4,233. **The Academy of Music.** H. W. Jamerson, mgr. S. c., 800. Large stage, second floor....**Newspapers**—"Bulletin," "Standard."....**Hotels**—Hamilton, Martinsville....**Railroads**—N. & W. Ry. Co. Southern. Express, Southern.

NEWPORT NEWS—Drawing pop., 40,000. **Academy of Music** (new theatre). Leath Theatrical Co. and G. B. A. Booker, lessees. G. B. A. Booker, bus. mgr. J. E. Williams, treas. W. T. Kirby, press agt. S. c., 1,500. Prices, 25c. to $1. Illum., gas and elec. Volt., 110. Wm. Goodman, elect. E. Monfalcone, stage carpenter. Width prosc. opening, 30 ft. Height, 25 ft. 6 in. Depth, footlights to back wall, 32 ft. Distance, curtain line to footlights, 2 ft. Distance between side walls, 75 ft. Distance between fly girders, 50 ft. Height to fly gallery, 27 ft. Stage to rigging loft, 65 ft. Depth under stage, 6 ft. 2 traps, located center. Scene and prop. rooms. Theatre on first floor. Prof. A. V. Smidt, leader of orchestra. M. Cochran, prop. man. Printing required, 14 stands, 5 8-sheets, 25 3-sheets, 100 1-sheets, 250 ½-sheets, 2,500 heralds, 50 banners for fenders of cars and 50 cards for car windows. Dates to read, Academy of Music, Newport News, Va. Consolvo & Cheshire, bill-posters. W. Willock, advt. agt. J. N. Martin, publisher of programme. Transfer Co., Old Dominion Baggage & Transfer Co. Express office, Adams. Dr. W. R. Aylett, physician. Floyd Hudgins, lawyer....**Newspapers**—"Press," daily except Monday, Horace Epps; "Times-Herald," evening, daily except Sunday, McD. Williams....**Hotels**—Warwick, $2.50; The Lexington, $1.75, $1.50; Poncahontas, $1.75, $1.50; Huntington, $1.50, $1.25; The Coferton, $1.50, $2....**Railroad**—C. & O., E. W. Robinson, ticket agt.

NORFOLK—Pop., 75,000. **Van Wyck's Academy of Music.** Leath Theatrical Co., Inc., lessees. Otto Wells, mgr. J. S. Elburg, treas. S. c., 1,572. Prices, 25c. to $1.50. Illum., gas and elec. E. Meeks, elect. C. C. Fantone, stage carpenter. Width prosc. opening, 36 ft. Height, 30 ft. Depth footlights to back wall, 37 ft. Distance, curtain line to footlights, 3 ft. Distance between side walls, 70 ft. Distance between fly girders, 45 ft. Stage to rigging loft, 65 ft. Depth under stage, 10 ft. 4 traps, located side and center of stage. 2 bridges, located in portable. Scene room. Theatre on ground floor. Prof. Maxim, leader of orchestra. 7 in orchestra. William Spady, prop. man. Printing required, 12 stands, 40 3-sheets, 150 1-sheets. Dates to read, Academy. Consolvo & Cheshire, bill-posters. Ed. M. Hoy, advt. agt.

Granby. Jake Wells, mgr. Otto Wells, bus. mgr. L. J. LaFaucheur, asst. mgr. S. c., 1,233. Prices, 15c., to 50c. Illum., gas and elec. Volt., 110. Amperes, 300. System, Edison. John Howell, elect. Width

HARRY K. WOLCOTT EDWARD W. WOLCOTT

WOLCOTT & WOLCOTT

ATTORNEYS AND COUNSELLORS-AT-LAW

ATLANTIC TRUST BUILDING, NORFOLK, VA.

General Practice, Collections, Depositions before GILMER T. ELLIOTT, Notary Public and Commissioner of Deeds for New York, North Carolina and Ohio.

NORFOLK REFERENCES:—National Bank of Commerce, Atlantic Trust and Deposit Co., and any Judge, Bank or Prominent Business House.

OTTO WELLS, President. Incorporated 1902 GEO. STORMINGER, Manager

VIRGINIA TRANSFER CO.

First-Class Equipments for Theatrical and Commercial Baggage between all points in Norfolk and Ports

BOTH PHONES, 73 Main Office, 97 Plume St., NORFOLK, VA.

VIRGINIA.—Continued.

prosc. opening, 30 ft. Height, 30 ft. Depth footlights to back wall, 35 ft. Distance curtain line to footlights, 5 ft. Distance between side walls, 55 ft. Distance between fly girders, 45 ft. Height to rigging loft, 50 ft. Depth under stage, 88 ft. 1 trap, center. Height to fly gallery, 19 ft. 1 bridge, back. Theatre on ground floor. H. F. Maxim, orchestra leader. 6 in orchestra. Printing required, 17 stands, 75 3-sheets, 200 1-sheets, 150 ½-sheets. Dates to read, Granby Theatre. Consolvo & Cheshire, bill-posters. Transfer Co., Virginia. Express offices, Adams, Southern and U. S. Dr. E. E. Field, physician. Wolcott & Wolcott, lawyers....**Newspapers**—"Pilot," daily except Monday. "Landmark," daily except Monday. "Evening Ledger," daily except Sunday....**Hotels**—Gladstone, $1.50 and $1. Atlantic, $1.50 up, European. Monticello, $1.50, European....**Railroads**—N. & W., John Wagner, agt. C. & O., F. W. Curd, agt. N. Y., P. & N., R. B. Cooke, agt. Seaboard Air Line, J. W. Brown, Jr., agt. B. & O., Arthur G. Lewis, agt. Southern, Stanton Curtis, agt. Transfer Co., Virginia Transfer Co. Express, Adams, U. S. and Southern. Dr. Sutton, physician.

ORANGE—Pop., 1,000. **Masonic Opera House.** J. E. Morris, Jr., mgr. S. c., 350. Illum., oil. Width prosc. opening, 25 ft. Height, 12 ft. Footlights to back wall, 20 ft. 4 grooves. Between side walls, 36 ft. Height of grooves, 12 ft. Depth under stage, 8 ft. 1 trap, located center. Theatre on ground floor. Dr. Lewis Holladay, physician. Express office, Adams and Southern. W. C. Gaither, agt... **Newspapers**—"Orange Observer," "Piedmont Virginian." Weekly, two, Friday.... **Hotels**—Orange, $1.50. Morris, $2....**Railroads**—Southern Railway and C. & O., C. M. Averill. Piedmont, Fredericksburg & Potomac R. R., N. Gauge, Le Roy Richards, agt.

PETERSBURG—Pop., 25,000. **Academy of Music.** Chas. A. Bass, mgr. and bus. mgr. S. c., 1,050. Illum., gas and elec. Volt., 110. Regular prices, 25c. to $1. Width prosc. opening, 34 ft. Height, 34 ft. Depth footlights to back wall, 34 ft. Distance curtain line to footlights, 8 ft. Distance between side walls, 53 ft. Theatre on ground floor. J. O. Rowland, leader of orchestra. W. S. Northington, prop. man. J. E. Payne, stage carpenter. Printing required, 7 stands, 20 3-sheets, 200 lithos. Dates read, Academy of Music. R. L. Bowman, bill-poster....**Newspapers**—"Index-Appeal," daily. "Evening Progress."....**Hotels**—Stratford, European; Shirley, $1.25 and $1.50; Chesterfield, European, $1 up.... **Railroads**—At. C. L.; N. & W.; R. & P.; Seaboard Air Line. Transfer, O. W. Mattox. Express, Southern. J. M. Burke, physician. Roper & Doris, lawyers ....Publisher of programme—W. N. Roper.

POCAHONTAS—Pop. to draw from, 8,000. **Opera House.** Gross & Smith, mgrs. S. c., 800. Illum., elec. Volt., 50. Amp., 80. Woods system. W. D. Treadwell, elect. Width prosc. opening, 30 ft. Height, 15 ft. Footlights to back wall, 25 ft. 5 grooves. Distance curtain line to footlights, 3 ft. Between side walls, 47 ft. Between fly girders, 2½ ft. Height of grooves, 12½ ft. Depth under stage, 8 ft. 3 traps, 1 B. C., 1 B. F., 1 L. F. Grooves can be taken up flush with fly gallery. Scene room. Theatre on first floor. Printing required, 9 stands, 32 3-sheets, 64 1-sheets, 32 4-sheets, 8 10-sheets, 16 5-sheets, any number of ½-sheets. Dates read, Pocahontas Opera House. Transfer, Rufus Gallaway. Express, Southern. Dr. J. P. Haller, physician. V. L. Sexton, lawyer....**Newspapers**—"Bluefield Telegraph," daily; "Pocahontas Headlight," weekly, Friday; "Coalfield Enterprise," weekly, Thursday; "Republican"....**Hotel**—Pocahontas Inn, $2 regular, special to shows....**Railroad**—Norfolk & Western Ry., J. F. Ward, agt.

PORTSMOUTH—Pop., 30,000. **Lyceum Theatre.** Barclay & Parr, agts. S. c., 1,000. Prices, first-class. Illum., elec. Width prosc. opening, 30 ft. Height, 28 ft. Depth footlights to back wall, 35 ft. Distance curtain line to footlights, 31 ft. Distance between side walls, 65 ft. Distance between fly girders, 40 ft. Height of grooves, 18 ft. 4 grooves. Height to rigging loft, 45 ft. Depth under stage, 8 ft. Traps, centre. Height to fly gallery, 22 ft. Theatre on ground floor. 5 in orchestra. Printing required, 8 stands, 75 1-sheets, 30 3-sheets, 100 ½-sheets. Dates to read, Portsmouth Lyceum....**Newspaper**—"Star."

PULASKI—Pop., 5,000. **The Opera House.** Ro. L. Gardner, treas. S. c., 627. Prices, 25c., 35c., 50c. Illum., elec. Width prosc. opening, 24 ft. Height, 18 ft. Footlights to back wall, 27 ft. Curtain line to footlights, 4 ft. Distance between

side walls, 43 ft. Theatre on second floor. Geo. Chandler, stage carpenter and prop. man. Printing required, 2 stands, 50 1-sheets, 4 3-sheets. Dr. W. W. Chaffin, physician. Ro. L. Gardner, lawyer....**Newspaper**—"News Review," weekly, Friday....**Hotels**—Maple Shade Inn, $3. Hotel Pulaski, $2. Others, $1.50 and $1....**Railroad**—Norfolk & Western, Cripple Creek branch of same.... Publisher of programme—The Opera House.

RADFORD—Pop., 5,000. **Radford Opera House.** J. A. Baird, mgr. S. c., 800. Illum., elec. Width prosc. opening, 20 ft. Height, 20 ft. Footlights to back wall, 25 ft. Distance, curtain line to footlights, 4 ft. Distance between side walls, 40 ft. Distance between fly girders, 30 ft. Height of grooves from stage, 15 to 18 ft. Height to rigging loft, 23 ft. 5 grooves. Depth under stage, 3 ft. Grooves can be taken up flush with fly gallery. Theatre on second floor. Dr. J. S. Smith, physician. R. L. Jordan, lawyer. Printing required, 4 stands, 15 3-sheets, 75 lithos. Express office, East Radford. Alfred Jones, bill-poster....**Newspapers**—Weekly, Friday....**Hotels**—Hotel Norwood, $1.50, $1. West End Hotel, $1.50, $1..... **Railroad**—N. & W. C., Arthur Roberts, agt. Transfer Co., So. Ex. Co.

RICHMOND—Pop., 100,000. **Academy of Music.** Leath Theatrical Co., lessee. Leo Wise, mgr. Chas. Kessinch, treas. Leo Wise, press agt. S. c., 1,600. Prices, 25c. to $1.50. Illum., gas and elec. Volt., 235 D. C.; 110 Alt. C. Arthur Fisher, elect. Sam Cahen, stage carpenter. Width prosc. opening, 35 ft. Height, 30 ft. Footlights to back wall, 24 ft. Between walls, 90 ft. Between fly girders, 55 ft. Grooves from stage, 20 ft. Stage to rigging loft, 60 ft. Depth under stage, 10 ft. 2 traps, center of stage. Jos. Kessinch, leader of orchestra. 8 in orchestra. I. Bernstein, prop. man. Printing required, 15 stands, 50 3-sheets, 100 1-sheets, 200 ½-sheets. Dates read, Academy of Music. Burton System, bill-posters. Robert Waitt, advt. agt.

Bijou Theatre. Jake Wells, mgr. S. c. (new house, season 1901-1902), almost 1,400. Illum., gas and elec. Volt., 220. System, direct. Theatre on first floor. Kesler, prop. man. Lowry, stage carpenter. Parrento, leader of orchestra. 7 in orchestra. W. S. Burton, bill-poster. Printing required, 15 stands, 100 1-sheets, 100 3-sheets, 200 ½-sheets. Transfer Co., Sweeney. Express office, Southern....**Newspapers**—"Dispatch," daily and Sunday, Bruce Chesterman. "Times," daily and Sunday. "Leader," John Moroso. "Evening News," H. C. Duce....**Hotels**—Jefferson, $4 and up. Ford's, $1.25 and up. Murphy's, 75c. and up....**Railroads**—N. & W., Jno. Wagner, agt. C. & O., J. D. Potts, agt. Southern, C. W. Westbury, agt. Atlantic Coast Line, Chas. Campbell, agt. Seaboard, Z. R. Smith. W. B. Oppenheimer, physician. A. G. Collins, lawyer.

ROANOKE—Pop., 30,000. **Academy of Music.** Thos. G. Leath, lessee. Harry Bernstein, mgr. Prices, 25c. to $1. Illum., elec. John E. Graviz, elect. and stage carpenter. Width prosc. opening, 36 ft. Depth footlights to back wall, 48 ft. Distance between side walls, 68 ft. Grooves adjustable. 1 bridge, located back. Theatre on ground floor. 7 in orchestra. George Yates, prop. man. Printing required, 15 stands, 30 3-sheets, 100 1-sheets, 150 ½-sheets. Dates read, Academy of Music. Consolvo and Cheshire, bill-posters....**Newspapers**—"Times," daily, John Beard. "Evening World," John Sherman. "Evening News," Louis Pepper.... **Hotels**—Ponce de Leon and Hotel Roanoke, $2.50. St. James, $1.50 and $1.25. Stratford, $1.25 and $1....**Railroad**—Norfolk & Western, Jno. Pack, ticket agt. Transfer, Pitzer Transfer Co. General passenger agent of the Norfolk & Western located here.

SALEM—Pop., 4,500 **Town Hall.** E. R. Moore, City Sergeant, mgr. S. c., 400. Illum., elec. System, H. T. C. P. Wilson, elect. Theatre on ground floor. Printing required, 3 stands, 15 3-sheets, 75 lithos. Transfer Co., M. J. Ballard. Express office, Southern. R. M. Wiley, physician. G. S. Bowman, lawyer.... **Newspapers**—Weekly, "Time Register," "Sentinel."....**Hotels**—The Crawford, $2 per day. Huff House, $1 per day....**Railroad**—Norfolk & Western R. R., J. S. Goldsmith, agt. Salem 6 miles west of Roanoke City, connected by electric railway. Cars every 40 minutes.

SHENANDOAH—Pop., 1,800. **Opera House.** C. P. Noland, mgr. S. c., 400. Prices, 25c. to 50c. Illum., oil. Width prosc. opening, 25 ft. Height, 12 ft.

VIRGINIA.—Continued.

Footlights to back wall, 20 ft. 5 grooves. Distance curtain line to footlights, 2 ft. Between side walls, 10 ft. Between fly girders, 3 ft. Depth under stage, 2½ ft. Printing required, 2 stands, 10 3-sheets, 50 lithos. Theatre on second floor. Express, Southern....**Newspaper**—"Argus," weekly, Friday....**Hotels**—Brown's, Lashley....**Railroad**—N. & W. Ry. Co., M. S. Cline, agt.

SOUTH BOSTON—Pop., 5,000. **Hill's Opera House**... W. D. Hill, mgr. elec. Volt., 110. H. J. Ingram, elect. Width prosc. opening, 25 ft. Height, 18 ft. Depth footlights to back wall, 25 ft. Distance curtain line to footlights, 3 ft. Distance between side walls, 50 ft. Height to rigging loft, 18 ft. Depth under stage, 5 ft. 1 trap, centre. Theatre on second floor. Printing required, 5 stands, 25 1-sheets, 6 3-sheets, 25 ½-sheets. Dates to read, Hill's Opera House. R. E. Lee, scenic artist and stage carpenter. Russell Noblin, prop. man. Mrs. Lillie Green, leader of orchestra. 1 in orchestra. S. Leftwich, bill-poster. Transfer, South Boston. Express, Southern. Dr. H. S. Belt, physician. W. D. Hill, lawyer....**Newspaper**—"Gazette," Thursday....**Hotels**—Garland, $2. Western Hotel, $1. Vernon Hotel, $1....**Railroads**—Southern, W. H. Childress, agt. Norfolk & Western, A. P. Gilbert....Publishers of programme—Wood Publishing Co.

STAUNTON—Population, including suburbs, 15,000. **Beverly Theatre.** Barkman & Shultz, mgrs. S. c., 800. Prices, 25c. to $1.50. Illum., gas and elec. Volt., 115. Alternating. A. E. Dabney, elect. Width prosc. opening, 32 ft. Height, 22 ft. 9 in. Distance, footlights to back wall, 38 ft. Curtain line to footlights, 3 ft. 6 in. Between side walls, 59 ft. Between fly galleries, 48 ft. Stage floor to rigging loft, 60 ft. 1 trap, located center. Depth under stage, 8 ft. Scene room. Theatre on second floor. Printing required, 6 stands, 25 3-sheets, 75 1-sheets, 100 ½-sheets. Dates read Beverly Theatre, Staunton Va. Wm. Glenn, bill-poster. 5 in orchestra. Herbert Wyle, leader. J. W. Vawter, stage mgr. F. L. Oliver, treas....**Newspapers**—"Dispatch," daily, R. D. Haislip, editor; "Evening Leader," H. L. Opie, editor; "Sun," weekly; "Spectator," weekly....**Hotels**—Eakleton, $2; Virginia, $2; Hoover House, $1 and $1.50; Palmer House, $1.50 and $2; Weston, $1 ....**Railroads**—C. & O., Mr. Wills, agt.; B. & O., Hugh Painter, agt. Transfer Co., Gus Dull. Express offices, Adams and U. S....Publisher of programme—Albert Shultz.

STRASBURG—Pop., 1,000. **Academy Hall.** J. W. Eberly, mgr. C. L. Kneisley, bus. mgr. C. W. Bushong, press agt. S. c., 400. Illum., oil. Width prosc. opening, 27 ft. Height, 12 ft. Depth, footlights to back wall, 25 ft. Distance, curtain line to footlights, 18 in. Distance between fly girders, 2½ ft. Depth under stage, 3 ft. 1 trap, located center. Theatre on second floor. Printing required, 6 stands, 15 1-sheets, 4 3-sheets, 10 ½-sheets. L. Machers, stage carpenter. Geo. W. Miller, leader of orchestra. Douglas Spengler, bill-poster. Transfer Co., R. L. Keller. Express offices, Southern and U. S. Dr. M. R. Bruin, physician. A. C. Stickley, lawyer....**Newspaper**—"Strasburg News," Friday....**Hotels**—Chalyebrate, $1. Massanutten, $1....**Railroads**—Southern, H. S. Funk, agt. B. & O., C. W. Spengler....Publisher of programme—Strasburg News.

SUFFOLK—Pop., 9,000. **Academy of Music.** S. c., 870. R. G. Craerin, lessee and mgr. Jas. D. Lee, res. mgr. Harry Reeves, stage carpenter. Illum., elec. Volt., 110, alternating. Width of stage, wall to wall, 60 ft. Depth, footlights to back wall, 30 ft. Depth, curtain line to back wall, 26 ft. Width prosc. opening, 36 ft. Height prosc. opening, 18 ft. Between fly galleries, 45 ft. Height of fly gallery, 24 ft. Grooves can be taken up flush with fly gallery. Theatre on second floor. Printing required, 1 10x4, 3 6x4, 2 4x4 stands, 5 8-sheets, 15 3-sheets, 40 lithos, 2,000 heralds. Dates read, Academy of Music, Suffolk, Va. Theatre has own bill-posting plant....**Newspapers**—"Virginian-Pilot," daily; "Landmark," daily; "Ledger-Dispatch," daily; "Suffolk Herald," weekly....**Hotels**—The Nansemond (best), European, 50c. to $1; Alhambra, European, 50c.; Stuart House, American, $1.25, $1.50....**Railroads**—N. & W., W. B. Hawkins, agt.; Atlantic Coast Line, J. R. Ellison, agt.; Seaboard Air Line, W. E. Winstead, agt.; Southern, J. T. Brown, agt.; Tidewater R. R., no agent yet appointed; S. & C. R. R., B. B. Dunville, agt.; O. D. S. S. Co., W. J. Norfleet, agt. Express Co., Southern. Telegraph, Postal and Western Union. Transfer, W. S. Cross & Co. Dr. E. R. Hart, physician. Jos. E. B. Holliday, lawyer.

VIRGINIA.—Continued.

TAZEWELL—Pop., 1,500. **Town Hall.** J. S. Bottimore, mgr. S. c., 300. Stage, 12x30. Printing required, 2 stands, 10 3-sheets, 50 lithos. Theatre on second floor. Transfer Co., Samuel Young. Express office, Southern. New theatre will probably be built during 1905-1906....**Newspapers**—Weekly, "Republican," Thursday. "Clinch Valley News," Friday....**Hotels**—Central Hotel, $2 per day. Ratliff House, $2. Coffee House, $2....**Railroad**—N. & W. Ry., E. J. Miles, agt....Publisher of programme—Clinch Valley News.

WARRENTON—Pop., 1,800. **Town Hall.** R. W. Hillary, mgr. S. c., 300. Illum., lamps. Width prosc. opening, 24 ft. Height, 19 ft. Distance curtain line to footlights, 12 ft. Theatre on first floor. Express, Southern....**Newspapers**—"Virginian," Friday. "Index," Saturday....**Hotels**—Warren Green, $2. Warren House, $1.50....**Railroad**—Southern Ry. Co. This hall can accommodate only very small plays.

WINCHESTER—Pop., 7,500. **Auditorium.** Fred H. Hable, lessee and mgr. Herman Hable, treas. and bus. mgr. S. c., 800. Illum., gas and elec. Volt., 110. Alternating current. Width of prosc. opening, 28 ft. Height, 25 ft. Depth footlights to back wall, 30 ft. Curtain line to footlights, 4 ft. Between side walls, 61 ft. Between fly girders, 45 ft. Height to rigging loft, 40 ft. 1 trap. Theatre on second floor. 7 in orchestra. W. P. Reardon, leader of orchestra. John Taylor, stage carpenter. Stanley Summers, prop. man. Own bill-posting plant. Printing required, 5 stands, 30 3-sheets, 100 1-sheets, 50 ½-sheets. Dates read, Auditorium, Winchester. Transfer Co., Joe Wright. Express, Adams and U. S. Miller, physician. James P. Reardon, lawyer....**Newspapers**—"Star," "News," "Item," daily....**Hotels**—Taylor's. Hotel Evans. Winchester Inn. Zirkels. Baldwin. Mrs. B. Noonan's....**Railroads**—B. & O. and Cumberland Valley....Publishers of programme—Geo. F. Norton Pub. Co.

WYTHEVILLE—Pop., 3,000 in winter, 3,800 in summer. **Wytheville Opera House.** C. W. Henser, mgr. S. c., 618. Prices, 50c. to 75c. Illum., elec. Daris Calfee, elect. Width prosc. opening, 27 ft. Height, 20 ft. Footlights to back wall, 22 ft. 1 groove. Distance, curtain line to footlights, 2 ft. Between side walls, 50 ft. Height to rigging loft, 19 ft. Depth under stage, 10 ft. 2 bridges, 1 each side. Scene room. Theatre on first floor. Printing required, 15 stands, 24 to 100 sheets, 75 3-sheets, 10 8-sheets, 200 lithos. Terry Neighbors, prop. man. Dates read, Opera House. A. A. Campbell, lawyer....**Newspapers**—Two, weekly, issued Tuesday and Friday....**Hotels**—Fourth Avenue, $1.50, $1.25. Hotel Stanley, $1.50....**Railroad**—Norfolk & Western. Miss Riggle, typewriting....Publisher of programme—D. A. St Clair.

WASHINGTON

ANACORTES—Pop., 5,500. **Opera House.** Mr. Fry, mgr. No details obtainable.

ABERDEEN—Pop., 12,000. **New Theatre.** S. c., 1,400. C. A. Benn, mgr.

BELLINGHAM AND NEW WHATCOM—Pop., 25,000. **Beck's Theatre** (only theatre in two towns). A. C. Senker, mgr. S. c., 1,798. Prices, 25c. to $1.50. Illum., gas and elec. Volt., 110. Width prosc. opening, 36 ft. Height, 34 ft. Depth, footlights to back wall, 46 ft. Distance, curtain line to footlights, 3 ft. Distance between side walls, 74 ft. Height to rigging loft, 58 ft. Height to fly gallery, 52 ft. Grooves can be taken up flush with fly gallery. Theatre on ground floor. Printing required, 7 stands, 30 3-sheets, 125 1-sheets....**Newspapers**—Daily. "Revilee," "Blade," "Herald."....**Hotels**—Beck, 50c. up. Byron, $2....**Railroads**—Great Northern. Canadian Pacific. Transfer Co., Cox Bros.

CENTRALIA—Pop., 4,000. **Centralia Opera House.** E. W. Thomas, mgr. Prices, 35c. to $1. Boxes, $5. S. c., 650. Illum., elec. Volt., 52. Amperes, 44. W. Cannon, elect. F. E. Van Ronk, stage carpenter. Prosc. opening, 28 ft. Height, 20 ft. Footlights to back wall, 30 ft. Curtain line to footlights, 3 ft.

WASHINGTON.—Continued.

Distance between side walls, 45 ft. Distance between fly girders, 35 ft. No grooves. Height of rigging loft to stage, 45 ft. Depth under stage, 6 ft. 3 traps, 2 center. 1 back on stage. Theatre on ground floor. Scene room. Height to ceiling, 20 ft. Lena Jugerham, pianist. W. Bryant, prop. man. Transfer Co., Ed. Nelson. Printing required, 4 stands, 2 4x8, 4x10, 4x7, 15 3-sheets, 100 lithos., 50 hangers, 1,000 heralds. Dates read, Centralia Opera House. Centralia Bill-Posting and Advt. Co....**Newspapers**—Two weeklies, "News Examiner," "Chronicle."....**Hotels**—Roderick, Hotel Centralia, rates $1 to $2. Rooms to let, E. W. Thomas, mgr....**Railroad**—N. P. R. R., A. C. Green, agt. Dr. J. H. Dumond, Judge Disant, attorney.

CHEHALIS—Pop., 3,000. **Grand Opera House.** W. Brunswig, mgr. S. c., 600. Prices, 25c. to 75c. Elec. Width prosc. opening, 25 ft. Height, 15 ft. Footlights to back wall, 25 ft. 4 grooves. Distance curtain line to footlights, 4 ft. Between side walls, 50 ft. Distance between fly girders, 3 ft. Height of grooves, 14 ft. Height to rigging loft, 24 ft. Depth under stage, 4 ft. Grooves can be taken up flush with fly gallery. Theatre on second floor. J. Cooper, bill-poster and prop. man. Printing required, 4 stands, 7 3-sheets, 20 lithos.

New Grand. Geo. Geissler, mgr. No details obtainable....**Newspapers**—Three (Friday), "Bee," "Nuggett," "Advocate."....**Hotels**—St. Helena, $2, $1.50. Rainier, $1. Commercial, $1....**Railroad**—Northern Pacific, C. E. Robinson. Transfer, W. D. Richardson. Express, N. P.

COLFAX—Pop., 3,500. **Ridgeway Theatre.** Colfax Auditorium Co., Inc., proprietors. Lennox & Larkin, mgrs. S. c., 700. Prices, 35c. to $1, and 50c. to $1.50. Illum., elec. Volt., 104. N. Codd, elect. Width prosc. opening, 27 ft. Height, 21 ft. Footlights to back wall, 28½ ft. Curtain line to footlights, 3 ft. Between side walls, 48 ft. Stage tower, 50 ft. Depth under stage, 7 ft. 1 trap. 1 sectional bridge. Theatre on ground floor. Colfax Auditorium Company, bill-posters. Dates read, Ridgeway Theatre. Transfer Co., J. W. Cairns. Express office, Pacific. Dr. W. A. Mitchell, physician. J. N. Pickrell, lawyer....**Newspapers**—Weekly, "Gazette," Friday. Weekly, "Commoner," Friday....**Hotels**—Whitman, $2, $1.50, $1.25. Colfax, $2, $1.50, $1.25. I. O. S. C., $1 per day....**Railroads**—Oregon Railway & Navigation Company, F. T. Abbott, agt. Northern Pacific Railway, branch office, Geo. H. Lennox, agt....Publishers of programme—Bramwell Bros.

DAYTON—Pop., 3,500. **Weinhard's Theatre.** Jacob Weinhard, mgr. S. c., 500. Prices, 25c. to 75c. Illum., elec. Volt., 110. Width prosc. opening, 30 ft. Height 26 ft. Footlights to back wall, 30 ft. Distance, curtain line to footlights, 3 ft. Between side walls, 49 ft. Depth under stage, 10 ft. Theatre on ground floor. Transfer Co., Dayton Hotel. Express office, Pacific. M. M. Godman, lawyer....**Newspapers**—"Courier-Press," "Chronicle," weekly....**Hotel**—Dayton....**Railroads**—N. P. O. R. & N.

ELLENSBURG—Pop., 5,000. **Ellensburg Theatre.** Harry S. Elwood, mgr. S. c., 1,050. Prosc. opening, 30x30. Footlights to back wall, 35 ft. Distance between side walls, 90 ft. Distance, curtain line to footlights, 3 ft. Height to rigging loft, 50 ft. Depth under stage, 12 ft. 2 traps, located on side of center stage. Illum., elec. Volt., 110. Alternating. W. B. Levinch, elect. Steam heat. New house, brick. Everything first-class. Theatre on ground floor. Printing required, 5 stands, 20 3-sheets, 120 1-sheets, 120 ½-sheets, 1,000 heralds. Dates read, Ellensburg Theatre. Transfer Co., Rodney S. Palmer. Express office, N. P. J. C. McCauley, physician. R. Kauffman and C. R. Hovey, lawyers....**Newspapers**—"Capital," "Localizer," "Dawn."....**Hotels**—Antlers, $2, $1.50. Gough, $2, $1.50....Publishers of programme—Capital Printing Co.

EVERETT—Pop., 25,000. **Everett Theatre.** Everett Theatre Co., proprietors. H. R. Willis, lessee and mgr. Thoroughly up-to-date. Ample stage for any production. S. c., 1,200. Prices, 25c. to $2. Illum., elec. Volt., 110. Width prosc. opening, 30 ft. Height 28 ft. Depth, curtain line to back wall, 36 ft. Width of stage between side walls, 66 ft. Width between girders of fly galleries, 45 ft. Height to rigging loft from stage, 65 ft. Scene room over auditorium. Theatre on ground floor. Printing, 6 stands, 20 3-sheets, 60 lithos, 2,000 small work.

WASHINGTON.—Continued.

Everett Theatre Co., bill-posters. Transfer, Robbins Transfer Co.,....Publisher of programme—H. R. Willis....**Newspapers**—"Everett Herald," evenings except Sunday; "Morning Tribune," mornings except Monday....**Hotels**—Mitchell, Virginia, Manila, Elk, Wetmore....**Railroads**—Great Northern; Northern Pacific. Express offices, Great Northern Railway and Northern Pacific.

Central Theatre. H. R. Willis, mgr. and lessee. S. c., 700. Repertoire. Prices, 10c., 20c., 30c. Illum., elec. Volt., 110. Width prosc. opening, 23 ft. Height, 16 ft. Depth, footlights to back wall, 26 ft. Distance, curtain line to footlights, 3 ft. Between side walls, 40 ft. Height to rigging loft, 43 ft. Depth under stage, 4 ft. 1 trap, located center. Height to fly gallery, 20 ft. No grooves. Theatre on ground floor. Transfer, Robbins Transfer Co. Express offices, G. N. Ry., and N. P.

HOQUIAM—Pop., 8,000. **Hoquiam Theatre.** F. G. Foster, owner and mgr. S. c., 650. Prices, 25c. to $1.50. Illum., elec. Prosc. opening, 22 ft. Height, 18 ft. Depth, footlights to back wall, 35 ft. Curtain line to footlights, 4 ft. Between side walls, 50 ft. Distance between fly girders, 45 ft. Stage to rigging loft, 50 ft. Depth under stage, 4 ft. 1 trap, located center. Scene room. Engine room. Steam heat. Theatre on ground floor. Printing required, 4 stands, 4x8; 35 3-sheets, 125 lithos, 50 1-sheets, 2,000 heralds. Dates read, Hoquiam Theatre. Bill-poster connected with theatre. Transfer Co., City Transfer Co. Dr. McIntyre, physician. Morgan & Brewer, lawyers....**Newspapers**—"Washingtonian," daily; "Sawyer," weekly....**Hotels**—New York and Hoquiam, $2 per day; Pomona, $1.25 to $1.50....**Railroads**—Northern Pacific, M. H. Williams, agt....Publisher of programme—"Washingtonian."

NORTH YAKIMA—Pop., 10,000. **Yakima Theatre.** S. c., 1,300. Edwin Schaeffer, mgr. Prices, 25c. to $1. Illum., elec. Volt., 110. D. Hinds, elect. Depth footlights to wall, 32 ft. Curtain line to footlights, 2 ft. Theatre on ground floor. Printing required, 5 stands, 4 3-sheets, 150 lithos. Edw. Fournier, bill-poster. Dates read, Yakima Theatre. Dr. Fletcher, physician. I. P. Englehart, lawyer. Express, N. P....**Newspapers**—"Republic," daily and weekly....**Hotels**—Yakima, $2.50 up. Pacific, $1.50. Bartholet, $2....**Railroad**—N. P., M. S. Meeks, agt. Transfer Co., Thompson....Publisher of programme—Republic.

OLYMPIA—Pop., 10,000. **Olympia Theatre.** C. E. Allen, mgr. and lessee. S. c., 1,100. Prices, 25c. to $1.50. Illum., elec. Volt., 104. Alternating. L. McClelland, elect. Carl Meyer, stage carpenter. Width prosc. opening, 32 ft. Height, 28 ft. Footlights to back wall, 55 ft. Curtain line to footlights, 5 ft. Distance between side walls, 55 ft. Distance between fly girders, 45 ft. Grooves from stage, 16 ft. Stage to rigging loft, 35 ft. 8 grooves. Depth under stage, 16 ft. 5 traps, center and sides. 1 bridge. Grooves can be taken up flush with fly gallery. Scene room. Theatre on second floor. 7 in orchestra. Frank Boyd, leader of orchestra. George Hicks, prop. man. Printing required, 7 stands, 15 3-sheets, 50 1-sheets, 50 lithos. Dates read, Olympia Theatre. Olympia Theatre, bill-poster....**Newspapers**—"Olympian," daily. "Recorder," daily....**Hotels**—Mitchell, 50c. up (American or European), Arlington, $1.25 single, $1 double. Carlton, rooms 25c. and 50c. per night. Willard, 50c. to $1....**Railroad**—Nor. Pac., A. E. Stanford. Transfer, Quarry Bros. Dr. Redpath, physician. Troy & Falkner, attorneys.

PORT ANGELES—Pop., 3,000. **Opera House.** Hansen & Cushing, mgrs. S. c., 600. Prices, $1 to 25c. Illum., elec. Volt., 110. Edison. Dustman, elect. Width of prosc. opening, 24 ft. Height, 16 ft. Footlights to back wall, 27 ft. Curtain line to footlights, 5 ft. 7 grooves. Height of grooves, 13 ft. Distance between side walls, 56 ft. Height to rigging loft, 10 ft. Depth under stage, 9 ft. 1 trap, located center. No scene room. Theatre on second floor. Bender, scenic artist. Chas. Van Brunt, prop. man and stage carpenter. Printing required, 4 stands, 10 3-sheets, 50 1-sheets, 50 ½-sheets. Dates read Port Angeles Opera House. C. S. Stakemiller, bill-poster. Transfer, Johnson's. Express, N. P. F. S. Lewis, physician. A. A. Richardson, lawyer....**Newspapers**—"Tribune-Times," weekly; "Olympic Leader," weekly....**Hotels**—Merchants, $1.25, $1; Commercial, $1.25, $1; Seattle, $1.25, $1; Globe, $1.25, $1....Publishers of programme—"Tribune-Times" and "Olympic Leader."

WASHINGTON.—Continued.

PORT TOWNSEND—Pop., 5,000. **Townsend Theatre.** I. G. Carr, mgr. S. c., 600. Prices, 25c., 50c. and 75c. Stage dimensions: Width prosc. opening, 22½ ft. Height, 18½ ft. Footlights to back wall, 24 ft. Distance between side walls, 48 ft. Height of grooves from stage, 18½ ft. 4 grooves. Depth under stage, 4 ft. 1 trap, located N. C. 3 bridges. Theatre on ground floor. Sosman & Landis, scenic artists. Printing required, 5 stands, 15 3-sheets, 100 1-sheets, 100 ½-sheets. Dates read, Townsend Theatre. M. K. Dobbs, bill-poster....**Newspapers**—Daily, "Leader," "Call."....**Hotels**—Central. Vienna. Delmonico.

PULLMAN—Pop., 3,000. **The Auditorium.** Direction of Northwestern Theatrical Association. P. W. Kimball, mgr. S. c., 750. Prices, 25c. to $1. Illum., elec. Volt., 110. Amperes, 60. System, alternating. Will Ulrich, stage carpenter. Width prosc. opening, 30 ft. Height, 24 ft. Depth, footlights to back wall, 33 ft. Distance, curtain line to footlights, 3 ft. Distance between side walls, 59 ft. Distance between fly girders, 39 ft. Height, grooves from stage, 18 ft. Stage to rigging loft, 24 ft. 3 grooves. Depth under stage, 10 ft. 3 traps, located center, right and left. 1 bridge, located rear of stage. Grooves can be taken up flush with fly gallery. Theatre on ground floor. Chas. Ulrich, prop. man. 5 to 10 in orchestra. Printing required, 2 4x10, 8 3-sheets, 2 4-sheets, 50 1-sheets, 20 ½-sheets. Dates read, The Auditorium, Pullman, Wash. House posts bills....**Newspapers**—"Herald," weekly, W. Allen. "Tribune," weekly, Thursdays. "Evergreen," Thursdays. "Pullman News," Wednesdays....**Hotels**—Palace, $1.50, $2. Alton, $1.50, $2. Artesian, $1.25, $1.50....**Railroads**—O. R. & N., H. N. Brooke, agt. N. P., C. D. Wilson, agt. Auditorium makes own transfer contracts. Express offices, No. Pacific and Pacific.

PUYALLUP—Pop., 3,500. **Puyallup Opera House.** Banker & Frederickson, mgrs. S. c., 750. Prices, 25c. to 75c. Illum., elec. Width prosc. opening, 32 ft. Height, 24 ft. Footlights to back wall, 30 ft. 7 grooves. Distance curtain line to footlights, 5 ft. Height to rigging loft, 22 ft. Printing required, 5 stands, 20 3-sheets, 100 lithos. Dr. Thomas McCracken, physician. H. G. Rowland, lawyer....**Newspapers**—Two, weekly, Thursday and Friday....**Hotels**—Puyallup, $2. Central, $1....**Railroad**—N. P., C. J. Stewart, agt.

RITZVILLE—Pop., 1,200. **Ritzville Opera House.** E. Gilson, mgr. S. c., 700. Illum., oil. Width prosc. opening, 40 ft. Height, 22 ft. Height of grooves, 12 ft. Printing required, 2 stands, 10 3-sheets, 50 1-sheets, 50 ½-sheets. Dates should read, Ritzville Opera House. F. Long, bill-poster. Transfer, Despain & Tuttle.... **Newspapers**—Two weeklies....**Hotels**—Ritzville, $1.25. Pacific, $1.25....**Railroad**—Nor. Pac.

ROSLYN—Pop., 5,000. **Unity Hall.** Wm. Rees, mgr. S. c., 500. Prices vary. Width prosc. opening, 36 ft. Height, 20 ft. Height of grooves, 12 ft. Printing required, 3 stands, 10 3-sheets, 25 1-sheets, 50 ½-sheets. Dates should read, Unity Hall. Wm. Rees, bill-poster. Transfer, Henry....**Newspaper**—One weekly....**Hotels**—Halstead, $1. Roslyn, $1....**Railroad**—Nor. Pac.

SEATTLE—Pop., 200,000. **Seattle Theatre.** Russell & Drew, mgrs. S. c., 1,400. Prices, 25c. to $1.50. Illum., gas and elec. Volt., alternating and direct, 104. Amperes, 150 down. System, alternating. Roy Pinkham, elect. Width of prosc. opening, 33 ft. Height, 36 ft. Depth footlights to back wall, 40 ft. Distance curtain line to footlights, 4 ft. Between side walls, 77 ft. Distance between fly girders, 50 ft. Height to rigging loft, 64 ft. Depth under stage, 14 ft. 3 traps, 2 ¼-traps, Hamlet. 2 bridges, 1 in 3 and 1 in 4. Theatre on first floor. E. Blackburn, scenic artist. Glen King, prop. man. Roy Pinkham, stage carpenter. Minnie E. Glidden, leader of orchestra. 8 in orchestra. Foster & Kleiser, bill-posters. Printing required, 15 to 20 stands, 150 1-sheets, 100 3-sheets, 150 ½-sheets. Dates read, Seattle Theatre. Transfer Co., Seattle Trans. Co. Express offices, N. P., Gt. Nor. and Wells-Fargo.

Grand Opera House. John Cort, mgr. F. W. Strong, press agt. Prices, $1.50 to 50c. Illum., gas and elec. Volt., 110. Harry Durett, elect. Width prosc. opening, 36 ft. Height, 40 ft. Depth footlights to back wall, 38 ft. Distance curtain line to footlights, 3 ft. Distance between side walls, 76 ft. Distance between fly girders, 55 ft. Height to rigging loft, 55 ft. Depth under stage, 4 ft.

WASHINGTON.—Continued.

Height to fly gallery, 35 ft. 1 bridge. Scene room. Theatre on ground floor. Harry West, leader of orchestra. Printing required, 20 stands, 100 1-sheets, 25 3-sheets. Dates to read, Grand Opera House. H. Cunningham, prop. man. H. Durett, stage carpenter. Foster & Kleiser, bill-posters. C. C. Woods, advt. agt. Transfer Co., Seattle. Express offices, N. P., G. N., and Wells-Fargo. General office Northwestern Theatrical Association....**Newspapers**—Daily, "Post-Intelligencer," "Times," "Star" and News"; weekly, "Argus," "Mail and Herald," "Republican"....**Hotels**—Lincoln, American, $2.50 up; Stander, American, $2 up; Cecil, European, $1; Palace, European, $1; Butler, European, $1.50; Paxton, European, 50c.; New Western, European, 50c.

THE SEATTLE TRANSFER CO., SEATTLE, WASH.

FULLY EQUIPPED TO HANDLE ALL THEATRICAL PRODUCTIONS

ONLY ONE IN TOWN **YOU CAN'T MISS US**

SNOHOMISH—Pop., 2,500. **Alcazar Theatre.** J. H. Campbell, mgr. S. c., 600. Prices vary. Illum., elec. Width prosc. opening, 20 ft. Height, 36 ft. Height of grooves, 14 ft. Grooves may be taken up flush with fly gallery. Distance between fly girders, 20 ft. Height to rigging loft, 20 ft. Printing required, 5 stands, 10 3-sheets, 40 1-sheets, 60 ½-sheets. Dates should read, Alcazar Theatre. Wm. Shaffer, bill-poster. Transfer, C. H. Crippen & Co....**Newspapers**—One tri-weekly, one weekly....**Hotels**—Penobscot, $1.50. Maple, $1.50.... **Railroad**—Nor. Pac.

SPOKANE—Pop., 78,000. **Spokane Theatre.** Dan L. Weaver, mgr. Chas. Muehlman, asst. and bus. mgr. S. c., 1,450. Prices, 25c. to $1.50. Illum., gas and elec. Volt., 110. Width prosc. opening, 30 ft. Height, 32 ft. Footlights to back wall, 42 ft. Curtain line to footlights, 3 ft. Distance between side walls, 65 ft. Distance between fly girders, 46 ft. Height to fly gallery, 25 ft. Height to loft, 57 ft. Grooves can be taken up flush with fly gallery. Theatre on ground floor. Jas. Harrington, prop. man. Nickells, stage carpenter. 8 in orchestra. Kirschner, leader of orchestra. H. Hayward, bill-poster. Drake, advt. agt. Printing required, 20 stands, 25 8-sheets, 100 3-sheets, 150 1-sheets, 200 ½-sheets. Dates read, Spokane Theatre. Transfer Co., Pacific Transfer Co. Express, Northern Pacific, Great North. and Pacific.

Auditorium. Harry C. Hayward, mgr., bus. mgr. and press agt. S. c., 1,750. Prices, 25c. to 75c. Illum., elec. Maxwell, elect. S. H. Metcalf, stage carpenter. Width prosc. opening, 34 ft. Height, 34 ft. Depth footlights to back wall, 42 ft. Distance footlights to curtain line, 3 ft. Distance between side walls, 68 ft. Distance between fly girders, 41 ft. Stage to rigging loft, 68 ft. Depth under stage, 11 ft. 3 traps, located prompt, prompt C. and O. P. 2 bridges, located between 3 and 5. Scene room. Theatre on ground floor. Harry W. Smith, leader of orchestra. 5 in orchestra. Howard Moore, prop. man. Printing required, 11 stands, 50 3-sheets, no lithos. Dates read, The Auditorium. Hayward Advt. Co., bill-posters....**Newspapers**—Daily and Sunday, "Spokesman-Review." "Chronicle," daily. "Press," daily....**Hotels**—Spokane, European, $1 up. Arthur, European, 75c. and 50c. Columbia, $1.25, $1. Grand, European, 75c.... **Railroads**—N. P., Harry McNeil, agt. Gt. N., Harry Brandt, agt. O., R. & N., H. C. Munson, agt. C. S. Penfield, physician. Post, Avery & Higgins, attorneys. Transfer, Pacific Transfer Co. Express offices, N. P., Gt. N., Pacific.

TACOMA—Pop., 100,000. **Tacoma Theatre.** Cal. Heilig, gen. mgr. C. H. Herald, mgr. C. W. McKee, bus. mgr. S. c., 1,425. Prices, 25c. to $1.50. Illum., gas and elec. Volt., 110, direct. Amperes, 300. System, Edison. R. J. Allen, elect. Width prosc. opening, 31 ft. Height, 32 ft. Curtain line to back wall, 45 ft. Curtain line to footlights, 5 ft. Between side walls, 67 ft. Distance between fly girders, 47 ft. No grooves. Height to rigging loft, 56 ft. Depth under stage, 14 ft. 3 traps, 2 quarter, 1 hamlet. 1 bridge, located 3 and 1 in 4. Scene room. Theatre on ground floor. Thomas Moses, scenic artist. J. R. Gray, prop. man. R. J. Allen, stage carpenter. Prof. D. P. Nason, leader of orchestra. 7 in orchestra. Foster & Kleiser, bill-posters. Printing required, 10 stands, 50 3-sheets,

WASHINGTON.—Continued.

200 lithos. Dates read, Tacoma Theatre. Transfer Co., T. C. & B. T. Co. Express offices, N. P., Great Northern, Wells-Fargo....**Newspapers**—Daily, "Ledger," "News," and "Times." Weekly, "Forum," "Herald." Sunday, "Ledger."....**Hotels**—Tacoma, European, $1 up; Tourist, European, 75c. up; Grand Central, $1.25; Donnelly, European, 50c. up; Bay View, 50c. up; Bostwick, 50c. up....**Railroads**—Northern Pacific, J. W. Hill; Great Northern, Matt White, agt.

VANCOUVER—Pop., 6,000. **Auditorium.** A. L. Miller, mgr. S. c., 925. Prices, 25c., 50c., 75c. J. Harvey, elect. Width prosc. opening, 50 ft. Height, 40 ft. Footlights to back wall, 45 ft. Curtain line to footlights, 10 ft. Distance between side walls, 90 ft. Height to rigging loft, 75 ft. 1 trap. Depth under stage, 20 ft. 23 grooves. Height, 60 ft. May be taken up flush with fly gallery. Scene room. Theatre on ground floor. J. Smith, stage carpenter. Fred Dodd, prop. man. 5 in orchestra. Horn, leader of orchestra. Printing required, 5 stands, 25 3-sheets, 75 1-sheets, 150 ½-sheets. Bud Smith, bill-poster. Dates should read, Auditorium. Transfer Co., Merchants'. Express Co., North. Chalmers, physician. W. H. Metcalf, lawyer....**Newspapers**—"Telegram." "Journal," daily. "Independent," "Columbian," weekly....**Hotels**—Columbia, Baltimore. Vancouver. Special rates to companies....**Railroad**—Wash. & Oregon, Sam Miller....Publisher of programme—Du Bois.

WALLA WALLA—Pop., 20,000. **Keylor Grand Theatre.** J. B. Catron, mgr., sec. and treas. of the Walla Walla Theatre Co. S. c., 1,500. Illum., gas and elec. Volt., 110. Henry Blackman, stage carpenter and elec. Width prosc. opening, 32 ft. Height, 30 ft. Depth, footlights to back wall, 40 ft. Distance, curtain line to footlights, 3 ft. Distance between fly girders, 47 ft. Distance between side walls, 70 ft. Stage to rigging loft, 18 ft. Geo. H. Herbert, leader of orchestra. Printing required, 7 stands, 25 3-sheets, 100 1-sheets....**Newspapers**—"Morning Union," daily and weekly, Saturday; "Evening Statesman"; "Evening Bulletin"....**Hotels**—Hotel Dacres," owned by mgr. of theatre, rates $2.50 and $3 (special rates to companies); The Stae, $1, 75c., European; The Palace, $1, 75c., European....**Railroads**—Oregon Railway & Navigation Co., Robert Burns, agt.; Washington & Columbia River Railway, or Northern Pacific, S. B. Calderhead, agt. Transfer, The McBride Co. Express offices, Pacific and Wells-Fargo. Dr. H. R. Keylor, physician.

WEST VIRGINIA

BLUEFIELD—Pop., 15,000. **Elks' Opera House.** S. H. Jolliffe, mgr. S. c., 900. Prices, $1.50, $1, 75c., 50c., 25c. Illum., elec. Volt., 104. Alternating. J. E. Kitts, elect. Width of prosc. opening, 24 ft. Height, 30 ft. Footlights to back wall, 28 ft. Curtain line to footlights, 3 ft. No grooves. Distance between side walls, 64 ft. Between fly girders, 46 ft. Height to rigging loft, 46 ft. Height to fly gallery, 22 ft. Depth under stage, 10 ft. 3 traps, located center and sides. No scene room. Theatre on ground floor. M. Armbruster, scenic artist. Wm. Woolwine, prop. man. Ollie Sevens, stage carpenter. 12 in orchestra. R. Blyn Owen, leader of orchestra. Printing required, 10 stands, 30 3-sheets, 50 1-sheets, 50 ½-sheets. Dates read, Elks' Opera House, Bluefield. Dan Hoffman, bill-poster. Transfer, Bluefield Transfer Co. Express, Southern. J. F. Fox, physician. J. R. Dulord, lawyer....**Newspapers**—"Telegraph," daily. "Advertiser," weekly....**Hotels**—Bluefield Inn, $2. Altamont, $2. Central, $1.50. Patton, $1.25....**Railroad**—Norfolk & Western, L. H. Dum....Publisher of programme—Advertiser.

BUCKHANNON—Pop., 5,000. **City Opera House.** W. L. Foster, mgr. S. c., 750. Prices, 25c. to $1.50. Illum., elec. Width prosc. opening, 28 ft. Height, 22 ft. Distance, curtain line to footlights, 2 ft. Depth, footlights to back wall, 29 ft. Distance between side walls, 52 ft. Distance between fly girders, 42 ft. Height to rigging loft, 40 ft. No grooves. Depth under stage, 9 ft. 2 traps, center. 2 bridges. Height to fly gallery, 24 ft. Theatre on ground floor. Erk Hess, prop. man. Printing required, 6 stands, 15 3-sheets, 40 1-sheets, 60 ½-sheets. Dates to read, City Opera House. W. L. Foster, bill-poster. Transfer Co., Coyner Bros. ....**Railroad**—West Va. & Pittsburg Div. of B. & O. R. R., E. S. Shaw, agt. Express, United States. Dr. J. L. Piffer, physician. W. S. O'Brien, lawyer.

WEST VIRGINIA.—Continued.

CHARLESTON—Population to draw from, 40,000. **Burlew.** N. S. Burlew, propr. and mgr. Lomire, press agt. S. c., 1,500. Prices, 25c. to $1.50. Illum., gas and elec. Volt., 104. Jas. McMullin, stage carpenter. Width of prosc. opening, 32 ft. Height, 31 ft. Footlights to back wall, 41 ft. Curtain line to footlights, 3 ft. Distance between side walls, 63 ft. Distance between fly girders, 20 ft. Stage to rigging loft, 60 ft. No grooves. Depth under stage, 10 ft. Between girders, 47 ft. Theatre on ground floor. Prof. Beckinstin, leader of orchestra. 10 in orchestra. Printing required, 6 stands, 25 3-sheets, 25 1-sheets, 50 ½-sheets. Dates read, Burlew. James McMullen, bill-poster....**Newspapers**—"Gazette," Geo. Byrne, dram. critic. "Mail," Geo. Mackintosh, dram, critic, daily. "Morning News."....**Hotels**—Ruffner, $2.50, $3. St. Albert, European. New Kanawha, $2.50, $3. Elk, $2....**Railroads**—Chesapeake & Ohio. Kanawha & Michigan. Coal & Coke. Transfer Co., Donally & Co. Express offices, Adams and United States.

CLARKSBURG—Pop., 15,000. **Grand Opera House.** Feinler & Robinson, mgrs. S. c., 800. Prices, 25c. to $1. Illum., gas and elec. Volt., 110. System, direct. Width prosc. opening, 32 ft. Height, 24 ft. Depth, footlights to back wall, 27 ft. Distance, curtain line to footlights, 4 ft. Distance between side walls, 50 ft. Between fly girders, 42 ft. (can hang 40-ft. stuff). Height to rigging loft, 40 ft. Depth under stage, 10 ft. 1 trap, center. Height to fly gallery, 24 ft. Theatre on ground floor. Lute Moore, stage mgr. Prof. Crow, leader of orchestra. 6 in orchestra. Clarksburg Bill-Posting Co. Printing required, 8 stands, 30 3-sheets, 100 1-sheets, 100 ½-sheets. Dates to read, Grand Opera House. Transfer Co., Clarksburg. Express office, U. S....**Newspapers**—"News" and "Telegram," evening, daily....**Hotels**—Waldo, $2 American, $1 European; Metropolitan, 50c., European; Swager, $1.25 single, $1 double; Traders', $2 single, $1.50 double.

DAVIS—Pop., 4,000. **People's Opera House.** H. N. Walters, mgr. S. c., 800. Prices, 25c., 35c. and 50c. Illum., elec. Volt., 110. Westinghouse system. John Tewell, elect. Width of prosc. opening, 20 ft. Height, 18 ft. Depth, footlights to back wall, 26 ft. 4 sets of grooves. Distance, curtain line to footlights, 6 ft. Between side walls, 44 ft. Height of grooves, 15 ft. Depth under stage, 9 ft. 1 trap, center stage. Grooves can be taken up flush with fly gallery. No scene room. Theatre on first floor. Barney Tewell, prop. man. B. J. Tewell, stage carpenter. No orchestra. M. D. Tewell, bill-poster. Printing required, 7 stands, 10 3-sheets, 20 1-sheets, 20 ½-sheets. Dates read, People's Opera House. W. Weimer, transfer. Adams Express. Hardy and Hardwick, physicians. C. O. Streby, lawyer....**Newspaper**—"Davis News," weekly....**Hotels**—Hotel Howard, $1.50. Blackwater Hotel, $2....**Railroad**—W. Va. Central, Geo. Kerr, agt....Publisher of programme—P. A. Handy.

ELK GARDEN—Pop., 3,000. **Opera House.** C. L. Wiseman, mgr. S. c., 600. Prices, 15c., 25c. and 35c., for repertoire companies, 25c., 35c. and 50c. for one night stands. Illum., oil. Width prosc. opening, 18 ft. Height, 13 ft. Depth footlights to back wall, 20 ft. Distance between side walls, 30 ft. Distance between fly girders, 24 ft. Height grooves from stage, 13 ft. Stage to rigging loft, 13 ft. 3 grooves. Depth under stage, 4 ft. 2 traps, near centre stage. 3 dressing rooms, 16x16 ft. Theatre on second floor. Printing required, 3 stands, 15 3-sheets, 100 lithos....**Hotels**—Elk House, $1.25. Central Hotel, $1.25. McCullough House, $1....**Railroad**—W. Va. C. & P. Transfer, W. E. Oates, D. P. Streets.

ELKINS—Pop., 4,000. **Elkins Theatre.** H. O. Blaker, mgr. S. c., 550. Prices, 25c. to 75c. Illum., elec. Width prosc. opening, 24 ft. Height, 16 ft. Depth, footlights to back wall, 23 ft. Distance, curtain line to footlights, 3 ft. Between side walls, 55 ft. 12 grooves. Height to rigging loft, 18 ft. Depth under stage, 3 ft. Grooves cannot be taken up flush with fly gallery. No scene room. Theatre on second floor. Blaine Posten, prop. man. S. Weese, stage carpenter. R. L. Rowland, orchestra leader. 4 in orchestra. E. Lewis, bill-poster. Printing required, 4 4x50 stands, 10 3-sheets, 50 1-sheets, 50 ½-sheets. Dates to read, Elkins Opera House. Transfer Co., Citizens'. Express, Adams. Dr. Fredlock, physician. E. D. Talbot, lawyer.

Elkins Opera House. Sterling Wees, mgr. S. c., 1,000. Illum., gas and elec....**Newspapers**—"News," Friday. "Int. Mt.," Thursday. "Enterprise," Wed-

nesday....**Railroads**—W. Va. Central. Coal & Coke to Charleston. Coal and Iron to the C. & O....Publishers of programme—Inter. Mt. Publishing Co. Best one night stand in the State.

FAIRMONT—Pop., 10,000. **Grand Opera House.** J. E. Powell, mgr. S. c., 1,260. Illum., gas and elec. Volt., 110. System, direct. Width prosc. opening, 40 ft. Height, 26 ft. Depth, footlights to back wall, 37 ft. Distance, curtain line to footlights, 3 ft. Distance between side walls, 60 ft. Distance between fly girders, 48 ft. Height to rigging loft, 52 ft. Depth under stage, 12 ft. Traps center. Height to fly gallery, 28 ft. Theatre on ground floor. W. H. Omen, orchestra leader. 6 in orchestra. R. E. Fisher, bill-poster. Printing required, 8 stands, 30 3-sheets, 100 1-sheets, 100 ½-sheets. Dates to read, Grand Opera House. Transfer Co., W. S. Thomas. Express office, W. Va. W. H. Sands, physician. E. F. Hartley, lawyer....**Newspapers**—Dailies, "Times" and "West Virginian," both evening. Weekly, "Index," "West Virginian," "Free Press."....**Hotels**—Tavern, $2.50 single, $2.50 double. Watson, $2 single, $1.75 double. Manley, $2.50, $2. Marion, $1.50, $1.25. Marietta, $1.50. Kenyon, $1.50....**Railroad**—B. & O. R. R. Co....Publisher of programme—J. E. Powell.

GRAFTON—Pop., 7,000. **Opera House.** Chas. Brinkman, mgr. S. c., 810. Illum., gas and elec. Volt., 110. System, Edison. Width prosc. opening, 30 ft. Height, 20 ft. Depth, footlights to back wall, 28 ft. Distance, curtain line to footlights, 3 ft. Distance between side walls, 57 ft. Height to rigging loft, 42 ft. Height to fly gallery, 26 ft. 1 bridge. Scene room. Theatre on second floor. Vincent, orchestra leader. 8 in orchestra. Lawrence Flanagan, bill-poster. Printing required, 7 7x4, 2 3x4 stands, 25 3-sheets, 100 1-sheets, 50 ½-sheets. Dates to read, Opera House. Transfer Co., Knotts & Lucas. Express office, U. S.... **Newspapers**—Weekly, "Leader," "Sentinel," daily....**Hotels**—Central, $2 single or double. Blen Avon, $1.50 single, $1.25 double. Windsor, $2 single, $1.50 double....**Railroad**—B. & O.

HAMBLETON—Pop., 1,200. **Harper Opera House.** N. M. Nester, mgr. S. c., 600. Prices, 25c. to 50c. Illum., elec. Volt., 110 or 125. Amperes, 300. System, Town. W. R. Givens, elect. Width prosc. opening, 18 ft. Height, 14 ft. Depth, footlights to back wall, 20 ft. 4 grooves. Distance, curtain line to footlights, 3 ft. Distance between side walls, 40 ft. Distance between fly girders, 20 ft. Height of grooves, 15 ft. Height to rigging loft, 24 ft. Depth under stage,, 5 ft. 1 trap, third groove. Height to fly gallery, 15 ft. Scene room. Theatre on second floor. Printing required, 5 stands, 10x16, 20 1-sheets, 20 3-sheets, 18 ½-sheets. Dates to read, Hambleton Opera House. Ed. Shobe, bill-poster. Transfer Co., A. Lipscomb....**Newspapers**—2, Wednesday and Friday....**Hotel**—One, $1 a day....**Railroads**—W. Va. Central, G. W. Harrison. Piedmont, W. Va....Publisher of programme—A. A. Dorsey.

HINTON—Pop., 6,000. **Parker Opera House.** Colonel J. A. Parker, mgr. and bus. mgr. W. E. Meador, press agt. S. c., 900. Prices, 25c. to $1. Illum., elec. C. Huffman, stage carpenter. Width prosc. opening, 50 ft. Height, 18 ft. Depth, footlights to back wall, 26 ft. Distance, curtain line to footlights, 6 ft. Distance between side walls, 50 ft. Distance between fly girders, 30 ft. Height, grooves from stage, 14 ft. Stage to rigging loft, 25 ft. 4 grooves. Depth under stage, 4 ft. 2 traps. Grooves can be taken up flush with fly gallery. Scene room. Theatre on second floor. Prof. Wilson, leader of orchestra. 3 in orchestra. Chas. Day, prop. man. Printing required, 4 stands, 20 3-sheets, 40 1-sheets, 100 ½-sheets. Dates read, Parker Opera House. Albert Thompson, bill-poster... **Newspapers**—"Ind. Herald," weekly, Thursday. "Republican," weekly, Saturday. "Daily News," daily....**Hotels**—Miller, $1.25, $1. Parker Hotel, $1, $2....**Railroad**—C. & O., R. A. Young, agt. Transfer Co., mgr. contracts for baggage. Express, Adams. Dr. Cooper, physician. Judge A. R. Heflin, lawyer. Jas. Rusford, reporter. Have remodeled. Size of house, 70x110. Gallery used for skating rink as well as gallery, all around the building, 14 ft. wide, 360-ft. track.

HUNTINGTON—Pop., 30,000. **The Huntington.** C. C. Beeber, owner and mgr. W. H. Keller, treas., and asst. mgr. Klaw & Erlanger, New York representatives. S. c., 1,326. Prices, 25c. to $1.50. Illum., elec. Volt., 110. Alternating.

WEST VIRGINIA.—Continued.

Peter Schrieber, stage carpenter. Wm. Welch, prop. man. Width prosc. opening, 31½ ft. Height, 31 ft. Depth, footlights to back wall, 40 ft. Distance, curtain line to footlights, 5 ft. Distance between side walls, 60 ft. 10 in. Distance between fly girders, 50 ft. No grooves. Stage to rigging loft, 56 ft. Depth under stage, 8 ft. 4 dressing rooms on stage. 6 double rooms under stage. Theatre on ground floor. Wm. Grabach, scenic artist. 7 in orchestra. Prof. Tope, leader of orchestra. Printing required, 10 stands, 20 3-sheets, 150 lithos. Dates read, The Huntington. The Huntington Bill-Posting Co., licensed bill-posters. Address Williamsport, Pa., May 15 to August 10....**Newspapers**—"Advertiser," daily, p. m.; "Herald," daily, p. m.; "The Dispatch," daily, a. m.; "Review," weekly, Wednesday; "Cricket," weekly, Friday....**Hotels**—The Frederick, new; Adelphi; Florentine; Arlington....**Railroads**—C. & O., Newman, agt.; B. & O., Williams, agt. Transfer Co., Union Transfer. Express Cos., Adams and U. S. Dr. Vinson, physician. Williams, Scott & Lovett, lawyers. For time and terms, address Julius Cahn, Empire Theatre Building, New York City.

KEYSER—Pop., 3,000. **Music Hall.** J. T. Carskadon, mgr. S. c., 800. Prices, 25c. to 50c. Illum., elec. Width prosc. opening, 20 ft. Height, 15 ft. Depth, footlights to back wall, 25 ft. Distance, curtain line to footlights, 4 ft. Distance between side walls, 48 ft. Distance between girders, 38 ft. Height, grooves from stage, 12 ft. 3 grooves. Depth under stage, 3 ft. 1 trap, located center. Theatre on second floor. Printing required, 6 stands, 2 3-sheets, 4 1-sheets. Dates read, Music Hall. Jno. T. McGohan, bill-poster....**Newspapers**—"Echo," weekly, Friday. "Tribune," weekly, Friday....**Hotels**—Keys House, $2, $1.50. Reynolds Hotel, $2.50. Martin House, $1....**Railroads**—B. & O., J. Z. Terrill, agt. W. Va., C. & P. A., A. J. Boor, agt.

LEWISBURG—Pop., 1,400. **Lewisburg Town Hall.** J. W. A. Ford, mgr. S. c., 400. Illum., oil. Width prosc. opening, 20 ft. Height, 12 ft. Footlights to back wall, 15 ft. Curtain line to footlights, 4 ft. Depth under stage, 8 ft. 6 grooves. Distance between side walls, 40 ft. Height of grooves, 18 ft. 2 traps, end of stage. Theatre on ground floor. Printing required, 1 stand, 10 3-sheets, 50 lithos. S. H. Austin, physician....**Hotels**—Dunbar, Lewisburg, $2....**Railroad**—C. & O. R. R. Findley Arbuckle, typewriter....Publisher of programme—Independent.

LUMBERPORT—Pop., 1,000; 4,000 to draw from. **Opera House.** Dr. L. C. Oyster, mgr. S. c., 600. Prices vary, according to attraction. Illum., natural gas. Stage, 44x20 ft. Height to fly gallery, 18 ft. Height to gridiron, 37 ft. Opening, 18 ft. high, 22 ft. wide. No grooves. 1 trap, center. Depth under stage, 8 ft. Dressing rooms under stage. Theatre on ground floor. M. Armbruster & Sons, scenic artists, Columbus, O. Printing required, 1 stand, 4x7; 1 stand, 4x6; 10 3-sheets, 20 1-sheets, 25 ½-sheets, 500 heralds. Dates to read, Opera House, Lumberport....**Newspapers**—"Lumberport Independent"; "Shinnston News," Shinnston....**Hotels**—McCarthy House, $1; Travelers' Rest, $1....**Railroads**—Monongahela R. R. to Haywood Station; Short Line to Lumberport; both branches of the B. & O.; ten trains daily. U. S. Express Co. to Lumberport....Publishers of programme—Independent Print. House opened Jan. 10, 1906; playing one or three-night stands only.

MANNINGTON—Pop., 3,500. **Mannington Opera House.** J. M. Barrack, mgr. and bus. mgr. Prices, 25c. to 50c. Extra attractions, 75c. and $1. S. c., 800. Illum., gas and elec. O. S. Romans, stage carpenter. Width prosc. opening, 24 ft. Height, 18 ft. Footlights to back wall, 36 ft Distance, curtain line to footlights, 2 ft. Distance between side walls, 39 ft. Distance between fly girders, 31 ft. Height grooves from stage, 14 ft. Stage to rigging loft, 25 ft. 6 grooves. Depth under stage, 7 ft. 1 trap, located center. Theatre on ground floor. E. W. Marr, leader of orchestra. 5 in orchestra. Walter Mike, prop. man. Printing required, 5 stands, 25 3-sheets, 75 lithos. Dates to read, Mannington Opera House. Ross Pierce, bill-poster and advt. agt....**Newspapers**—2 weeklies....**Hotels**—Bartlett, $2.50, $1.75. Floyd, $2.50, $1.75....**Railroad**—B. & O., Z. W. Jones, agt. Transfer Co., Frank Uleson. Express, U. S. W. F. Hamilton, physician. C. A. Snodgrass, lawyer.

WEST VIRGINIA.—Continued.

MARTINSBURG—Pop., 10,000, with 10,000 to draw from. **Central Opera House.** A. F. Lambert, mgr. and owner. S. c., 824. Illum., gas and elec. Width prosc. opening, 24 ft. Height, 20 ft. Depth, footlights to back wall, 34 ft. Distance, curtain line to footlights, 4 ft. Distance between side walls, 50 ft. Distance between fly girders, 40 ft. No grooves. Stage to rigging loft, 40 ft. Depth under stage, 4 ft. 2 traps, located center. Theatre on ground floor. E. H. Thompson, orchestra leader. Printing required, 4 stands, 15 3-sheets, 50 1-sheets, 75 ½-sheets. Dates to read, Central Opera House. Lambert Posting & Distributing Co., bill-posters....**Newspapers**—"World," daily, W. E. Hoffhein. "Herald," Saturday, W. E. Hoffhein. "Statesman," Tuesday, Friday, C. W. Boyer. "Democrat," Saturday....**Hotels**—Berkeley, $2. Mathews, $1. Valley, $1. Smurr, $1. Dodd, $1....**Railroads**—B. & O., B. F. Slane, agt. C. V. R. R., W. A. Gard, agt. Transfer Co., Central Transfer Co. Express, Adams and U. S. W. T. Henshaw, physician. X. Poole, lawyer.

MORGANTOWN—Pop., 12,000. **Grand Opera House.** Entirely remodeled and enlarged and lowered to the ground floor. Julius Cahn, director. H. A. Christy, owner and mgr. S. c., 1,200. Prices, 25c. to 75c. Special, 25c. to $1.50. Illum., elec. Volt., 110. Charley Runner, elect. Thos. Barthlow, stage carpenter. Width prosc. opening, 30 ft. Height, 24 ft. Footlights to back wall, 34 ft. Curtain line to footlights, 1 ft. Distance between side walls, 45 ft. Stage to rigging loft, 45 ft. Depth under stage, 12 ft. 2 traps, center. 1 bridge. Scene room. Theatre on ground floor. 7 in orchestra. Thos. Barthlow, stage mgr. Printing required, 6 stands, 6 8-sheets, 25 3-sheets, 30 1-sheets, 75 lithos. Dates to read, Grand Opera House, Morgantown, W. Va. Bill-posting under control of mgr. For time and terms, address Julius Cahn, Empire Theatre, New York City.

Swisher's Theatre. Scott N. Swisher, mgr. S. c., 1,350. Prices, 25c. to $1. Illum., gas and elec. Width prosc. opening, 36 ft. Height, 29 ft. Footlights to back wall, 35 ft. Curtain line to footlights, 3 ft. No grooves. Distance between side walls, 57 ft. Between fly girders, 48 ft. Height to rigging loft, 61 ft. Height to fly gallery, 25 ft. Depth under stage, 10 ft. 2 traps, center. 2 bridges. Theatre on ground floor. 10 in orchestra. John F. Jones, leader. Printing required, 10 stands, 35 3-sheets, 30 1-sheets, 25 ½-sheets, 5,000 heralds. Dates should read, Swisher's Theatre. Scott N. Swisher, advt. agt. Transfer, W. A. Watts. Expresses, Adams and U. S. J. P. Fitch, physician. Alexander & Yoke, lawyers....Publishers of programme—Acme Publishing Co....**Newspapers**—"New Dominion," daily, evening. "Morgantown Post," daily, evening. "Morgantown Chronicle," daily, morning....**Hotels**—Madera, Peabody and Wallace....**Railroad**—B. & O.

NEW CUMBERLAND—Pop., 3,000. No theatre at present.

NEW MARTINSVILLE—Pop., 5,000. **Grand Opera House.** R. E. McEldowney, mgr. S. c., 1,020. Prices according to attraction. Illum., gas and elec. Stage dimensions, 35x55. Width prosc. opening, 30 ft. Height, 30 ft. Depth, footlights to back wall, 33 ft. No grooves. Distance, curtain line to footlights, 2 ft. Between side walls, 55 ft. Distance between fly girders, 45 ft. Height to rigging loft, 50 ft. Depth under stage, 10 ft. Height to fly gallery, 25 ft. No scene room. Theatre on ground floor. P. J. McDermott, bill-poster. Printing required, 4 stands, 15 3-sheets, 50 1-sheets, 100 ½-sheets. Dates to read, Grand Opera House. City Transfer Co. Express, U. S.

PARKERSBURG—Pop., 25,000. **Theatre Camden.** Ohio Theatre Corporation, mgrs. S. c., 1,400. Prices regulated by attraction. Illum., elec. System, Westinghouse. Width prosc. opening, 35 ft. Height, 35 ft. Depth, footlights to back wall, 42 ft. Distance, curtain line to footlights, 2 ft. Distance between side walls, 80 ft. Distance between fly girders, 52 ft. Depth under stage, 10 ft. 2 bridges, 1 each side. Stage to rigging loft, 90 ft. No grooves. Trap center stage. Scene room. 14 dressing rooms. 1 on stage. Theatre on ground floor. 8 in orchestra. Printing required, 9 stands, 25 3-sheets, 150 lithos., 3,000 heralds. Dates to read, Camden Theatre. Boyd Katherman, chief usher. Frank Remley, carpenter. John Hamilton, prop. man. Camden Theatre Bill-Posting Co., bill-post-

WEST VIRGINIA.—Continued.

ers. Transfer Co., Parkersburg. Express Cos., Adams and U. S. Typewriting at any hotel....Publishers of programme—Smoot Advt. Co. For open time and terms, address Julius Cahn, Empire Theatre Building, New York City.

Auditorium. Ohio Theatre Corporation, mgrs. S. c., 1,300. Prices, 25c. to $1. Illum., elec. Width prosc. opening, 37 ft. Height, 26 ft. Depth, footlights to back wall, 29½ ft. Distance, curtain line to footlights, 3 ft. Distance between side walls, 80 ft. Height grooves from stage, 25½ ft. Stage to rigging loft, 57 ft. Depth under stage, 10½ ft. Scene room. Theatre on ground floor. 12 in orchestra. Printing required, 5 stands, 25 3-sheets, 100 1-sheets, 100 ½-sheets. Dates read, Auditorium. P. B.-P. Co., bill-posters....**Newspapers**—"News," "Sunday News," Chas. B. Smith, critic; "Daily State Journal," Miss Butcher, critic; "Daily Sentinel," C. Horner, critic....**Hotels**—Palace, $1.25 single, $1 double; Jackson, $2 single, $2 double; Blennerhassett, $2 single, $2 double; Chancellor, $3 single; Commercial, $1.25, $1; Monroe, $1.25, $1.

PIEDMONT—Pop., 4,000; drawing pop., 10,000. **Piedmont Opera House.** Walter G. Robertson, mgr. S. c., 650. Illum., elec. Volt., 104. Width of prosc. opening, 22 ft. Height, 18 ft. Footlights to back wall, 28 ft. Curtain line to footlights, 6 ft. Distance between side walls, 46 ft. No grooves back of 1. All lash and drop. Stage to loft, 22 ft. Second floor. Dressing rooms on stage....**Newspapers**—"Herald" and "Independent."....**Hotels**—Kenny, Commercial and Central....**Railroads**—B. & O. Wabash. Central. Cumb. & Penn. C. & W. Electric R. R. Express Cos., Adams and U. S.

SALEM—Pop., 4,000. **Auditorium Theatre.** R. W. Bemus, mgr. S. c., 500. Prices, $1, 75c., 50c., 35c.; children, 25c. Illum., gas. Width prosc. opening, 19 ft. Height, 14 ft. Footlights to back wall, 20 ft. Curtain line to footlights, 1 ft. No grooves. Distance between side walls, 32 ft. Height to rigging loft, 34 ft. Height to fly gallery, 8 ft. Depth under stage, 8 ft. 1 trap, located L. C. Theatre on ground floor. Sosman & Landis, scenic artists. Max Robinson, prop. man. Earl Davis, stage carpenter. Printing required, 1 7x4 28-sheet stand, 2 5x4 20-sheet stands, 1 3x4 12-sheet stand, 2 2x4 8-sheet stands, 20 3-sheets, 25 1-sheet, 25 ½-sheets. Dates should read, Salem Auditorium. Salem Bill-Posting Co., bill-posters. Express, U. S. D. Walter Strother, physician....**Newspapers**—"Express" and "Herald," weekly....**Hotels**—Mt. State, $1.25; Tompson, $1; Finbee House, $1.... **Railroad**—B. & O., T. Rohrbaugh....Publishers of programme—Express Co.

ST. MARYS—Pop., 4,000. **Auditorium.** Chas. Carroll, mgr. S. c., 900. Prices according to attraction. Illum., gas and elec. Width prosc. opening, 30 ft. Height, 25 ft. Depth, footlights to back wall, 27 ft. Curtain line to footlights, 2 ft. Distance between side walls, 55 ft. Distance between fly girders, 45 ft. Height to gridiron, 45 ft. No grooves. Depth under stage, 8 ft. Height to fly galleries, 25 ft. Theatre on ground floor. Printing required, 7 stands, 5 3-sheets, 50 1-sheets, 50 ½-sheets. Dates read, Auditorium....**Newspapers**—"Oracle," R. L. Pemberton, critic. "Leader," Joe Williams, critic....**Hotels**—Howard, $1.50, $1.25 single. Haddox, $1.25, $1. Crowley, $1 straight. Exchange, $1 straight....**Railroad**—B. & O. (Ohio River Division), 12 trains daily and packets on Ohio River. Express office, Adams, G. R. Van Valey, agt. C. L. Barron, physician....Publisher of programme—R. L. Pemberton.

SISTERSVILLE—Pop., 10,000. Trolley connections with New Martinsville, Palm City, Friendly and Matamoras. **Auditorium.** Arthur R. Doyle, mgr. S. c., 900. Illum., elec. and gas. Width prosc. opening, 32 ft. Height, prosc. opening, 22 ft. Depth, footlights to back wall, 30 ft. Curtain line to footlights, 3 ft. Distance between side walls, 72 ft. Distance between fly girders, 40 ft. Gridiron, 45 ft. No grooves. Depth under stage, 6 ft. 6 in. Theatre on second floor. Printing required, 5 stands, 25 3-sheets, 100 1-sheets, 150 ½-sheets. Andrew Seigman, stage mgr. Prof. Gus Slover, director of orchestra....**Newspaper**—"Oil Review," daily and weekly....**Hotels**—Wells. Mercer. Arlington....**Railroad**—Ohio River R. R., daily and through packets on Ohio River. Transfer Co.'s, Sistersville Transfer Co. Express office, Adams, J. G. Umpleby, agt. C. V. Church, attorney....Publisher of programme—Arthur R. Doyle.

WEST VIRGINIA.—Continued.

WELLSBURG—Pop., 6,000. **Barth's Opera House.** W. F. Barth, mgr. S. c., 440. Illum., gas and elec. Width of prosc. opening, 27 ft. Height, 16 ft. Depth, footlights to back wall, 21 ft. Distance, curtain line to footlights, 3 ft. Between side walls, 44 ft. No grooves. Lash scenery. Height to rigging loft, 19 ft. Dates to read, Barth's Opera House....**Newspapers**—"Herald," daily and weekly. "News," weekly....**Hotels**—New Granite, $1 single, $1.25 double. Hudson, $2.... **Railroads**—P. C. C. & St. L., C. & P., W. & L. E., situated on Ohio River. Express, Adams.

WESTON—Pop., 6,000. **Camden Opera House.** Whelan & Edwards, mgrs. S. c., 575. Prices, 25c., 35c. and 50c. Illum., elec. Volt., 110. O. McEwen, elect. Width prosc. opening, 26 ft. Height, 24 ft. Depth, footlights to back wall, 22 ft. Distance, curtain line to footlights, 3 ft. Distance between side walls, 54 ft. Distance between fly girders, 40 ft. Height to rigging loft, 39 ft. Depth under stage, 8 ft. 3 traps, 1 up center, 1 L. R. C. Height to fly gallery, 22 ft. 1 bridge, back. Theatre on ground floor. E. McEwen, prop. man. W. R. Lister, stage carpenter and bill-poster. Printing required, 4 stands, 10 3-sheets, 50 1-sheets, 20 ½-sheets. Dates to read, Camden Opera House. Transfer Co., C. F. Howell.

WHEELING—Pop., 85,000. **Court Theatre.** Edward B. Franzheim, mgr. S. c., 1,400. Prices, 25c. to $1.50 and $2. Elec. (only) on stage, both elec. and gas in house. Volt., 110. Width of prosc., 38½ ft. Height, 35 ft. Depth, footlights to back wall, 45 ft. Distance, curtain line to footlights, 3 ft. Distance between side walls, 68 ft. Distance between fly girders, 50 ft. No grooves. Height to rigging loft, 70 ft. Depth under stage, 14 ft. Locality of traps—wherever needed. Height to first fly gallery, 28 ft. 1 bridge, back. Scene room. Property room, stage level. Theatre on ground floor. 15 exits from auditorium. Dressing rooms —separate building on stage level. Wm. Richardson, stage carpenter. Prof. Speil, orchestra leader. 11 in orchestra. Bill-posting done by theatre, who own their boards. Printing required, 10 stands, 40 3-sheets, 150 window lithos. Dates to read, Court Theatre, Wheeling. Transfer Co., Wheeling Warehouse & Storage Co. Express offices, Adams, American, U. S. and Wells-Fargo. L. D. Wilson, physician. Henry M. Russell, lawyer.

Grand Opera House. Charles A. Feinler, mgr., bus. mgr. and press agt. S. c., 1,100. Prices, 15c. to 75c. Illum., gas and elec. N. W. Richardson, stage carpenter. Width prosc. opening, 26 ft. Height, 22 ft. Depth, footlights to back wall, 28 ft. Distance, curtain line to footlights, 5 ft. Distance between side walls, 58 ft. Distance between fly girders, 40 ft. Height grooves from stage, 16 ft. Stage to rigging loft, 26 ft. 4 grooves. Depth under stage, 5 ft. 3 traps. Grooves can be taken up flush with fly gallery. Theatre on second floor. N. W. Richardson, scenic artist. J. M. Evans, leader of orchestra. 7 in orchestra. Geo. Sadler, prop. man. Printing required, 12 stands, 90 3-sheets, 150 1-sheets, 200 ½-sheets. Dates to read, Grand Opera House. A. W. Rader, bill-poster. G. W. Clifford, advt. agt....**Newspapers**—"Intelligencer," John Rennard, dram. critic. "Register," Harry V. Arkle, dram. critic. "News," W. H. Woodruff, dram. critic. "Evening Telegraph," C. H. Baker, dram. critic....**Hotels**—Windsor, $2, $2.50 and $3. McLure, $3 to $2.50 single, $2 double. Stamm, $1.50, $1.25. Park, $1.25, $1. St. Charles, $1.25, $1. Brunswick, $1.25, $1....**Railroads**—Pennsylvania R. R., G. Tommelson, agt. Ohio River R. R., Thos. C. Burke, agt. B. & O. R. R., Thos. C. Burke, agt. Wheeling & Lake Erie R. R., Sam Sherman, agt. Cleveland, Lorain & Wheeling, O. R. Wood, agt. Transfer Co., A. W. Rader.

WISCONSIN

ANTIGO—Pop., 8,500. **New Opera House.** Frank J. Hoffman, mgr. S. c., 1,200. Prices, 25c. to $1.50. Illum., elec. Volt., 110. John Hanus, stage carpenter. Width of prosc. opening, 34 ft. Height, 30 ft. Depth of stage, 40 ft. No grooves. Between side walls, 70 ft. Distance between girders, 60 ft. Height to loft, 60 ft. Under stage, 12 ft. 3 traps. 3 bridges. Theatre on ground floor. James Sternad, leader of orchestra. 7 in orchestra. John Hanus, bill-poster. Printing required, 6 stands, 3 8-sheets, 20 3-sheets, 75 lithos., 2,500 heralds. Dates

WISCONSIN.—Continued.

to read, New Opera House, Antigo....**Newspapers**—"Journal," daily; "News Item," weekly; "Republican," weekly; "Herold," weekly....**Hotels**—Butterfield, $2; Hoffman House, $1.25; Winsdor, $1.25; Vivian, $1.25....**Item**—This is the only theatre in Antigo.

APPLETON—Drawing pop., 65,000. **Appleton Theatre.** Appleton Theatre Co., proprs. S. c., 1,213. Stage dimensions: Width, wall to wall, 67 ft. Depth back of curtain, 37 ft. Height of gridiron, 64 ft. Width between fly gallery, 44 ft. Height fly gallery girder, 23 ft. Curtain opening, 32 ft. wide, 27 ft. high. No scene room. Theatre on ground floor. John Walters, elect. J. Walters, carpenter. Illum., gas and elec. Transfer, Smith Transfer Co. Theatre owns own billboards. Heated by steam. All dates must read, Appleton Theatre. We bill Neenah, Menasha, Kaukauna, Kimberly and Little Chute. Printing required, 15 stands, 40 3-sheets, 150 lithos., 2,000 heralds....**Newspapers**—"Crescent," "Post," "Menasha Record," daily....**Hotels**—Sherman, $2, $2.50, $3. Ritger, $1.75, $1.50. Northwestern, $1.25. Briggs, $1.25, $1.50....**Railroads**—C. & N. W. and C., M. & St. P. C. F. Smith Transfer Co. Express, American and U. S.

C. F. SMITH LIVERY and TRANSFER COMPANY
Livery, Boarding and Training Stables. 'Bus, Transfer and Hack Line. Special Scenery Wagons and Extensions
Telephone, 105. Cor. Appleton and Lawrence Sts., APPLETON, WIS.

ASHLAND—Pop., 18,000. **Grand Opera House.** Will T. Seeger, mgr. Dell Kohn, treas. S. c., 615. Prices, 25c. to $1.50. Illum., gas and elec. Volt., 110, alternating current. J. Martin, elect. G. Borecky, stage carpenter. Width prosc. opening, 22 ft. Height, 18 ft. Depth, footlights to back wall, 30 ft. Distance, curtain line to footlights, 3 ft. Distance between side walls, 40 ft. No grooves. Stage, 30 ft. Depth under stage, 8 ft. 2 traps, located center and R. 2 E. Scene room. Theatre on second floor. Jno. Franker, leader of orchestra. 6 in orchestra. Printing required, 5 stands, 20 3-sheets, 100 1-sheets, 100 ½-sheets. Dates to read, Grand Opera House. Will T. Seeger, bill-poster....**Newspapers**—"Ashland Press," "News," daily. "Chequamegon Critic," weekly....**Hotels**—Knight Hotel, $2.50 and up. Commercial, $1.25, $1.50. Seventh Avenue, $1, $1.25. Chequamegon Hotel, $1.50, $1.25. Q. P. Cafe, meals, 25c....**Railroads**—Wisconsin Central, Fisher, agt. N. W., C. H. Himes, agt. Northern Pacific, Fisher, ticket agt. Transfer Co., C. M. Robinson, theatre.

BARABOO—Pop., 6,000. **The Grand Opera House.** F. E. Shults, mgr. Destroyed by fire, Feb., 1905. No theatre at present.

BARNEVELD—Pop., 400. **Barneveld Opera House.** A. A. Emmel, mgr. Width prosc. opening, 20 ft. Width stage, 28 ft. Height, 12 ft. Footlights to back wall, 29 ft. 4 grooves. Distance between side walls, 12 ft. Scene room. Theatre on second floor. Express, American....**Newspaper**—One....**Hotel**—One....**Railroad**—C. & N. W., A. E. Bass, agt.

BELOIT—Pop., 14,000. **Wilson Opera House.** R. H. Wilson, mgr. and bus. mgr. S. c., 800. Prices, 25c. to $1.50. Illum., gas and elec. Volt., 104, or direct, 250. G. Sly, stage carpenter. Prosc, opening, 32x20. Depth footlights to back wall, 27 ft. Distance curtain line to footlights, 3 ft. Distance between side walls, 54 ft. Distance between fly girders, 34 ft. We lash scenery. Stage to rigging loft, 38 ft. Depth under stage, 6 ft. 3 traps. Theatre on ground floor. 6 in orchestra. Printing required, 5 stands, 15 3-sheets, 50 1-sheets, 50 ½-sheets. Dates read, Wilson Opera House. House does bill-posting....**Newspapers**—"Free Press," local editor, M. C. Hanna, daily, weekly (Thursday). "News," local editor, J. S. Hubbard, daily, weekly (Thursday)....**Hotels**—Hilton Hotel, $2 to $3. Branigan, $1.50 to $1.25. American, $1. Clark, $1.50, $1.25. Brunswick Hotel, $1 to $1.50....**Railroads**—C., M. & St. P., C. A. Bush, pass. agt. C. & N.-W., E. Howell, agt.

BERLIN—Pop., 5,000. **Library Opera House.** Chas. M. Dodson, mgr. S. c., 650. Illum., elec. J. Morgan, elect. C. Krusker, stage carpenter. Width

prosc. opening, 21 ft. Height, 20 ft. Depth, footlights to back wall, 28 ft. Distance between side walls, 40 ft. Stage to rigging loft, 20 ft. Depth under stage, 5½ ft. 4 traps. Theatre on second floor. Stage remodeled. All new lash and drop stuff. H. Slater, leader of orchestra. F. Betchka, prop. man. Printing required, 5 stands, 8 3-sheets, 25 1-sheets. Dates to read, Library Opera House. The Waverley Bill-Posting Co., bill-posters....**Newspapers**—"Journal," daily and weekly, Thursday; "Courant," weekly....**Hotels**—Bellis, $2 single; City; Park; Western....**Railroad**—C., M. & St. P., Geo. Heilman, agt. Transfer Co., W. Lyle.

BLACK RIVER FALLS—Pop., 2,500. R. E. Werner, mgr. House is of brick. S. c., 750, including gallery. Illum., elec. Brush system. Width prosc. opening, 22 ft. Height, 20 ft. Footlights to back wall, 18 ft. Width of stage, 35 ft. Curtain line to footlights, 2 ft. Depth under stage, 8 ft. 1 trap, center. Theatre on ground floor and next door to postoffice on Main street. Robt. E. Werner, bill-poster. Printing required, 2 4x12, 2 4x7, 2 4x5, 10 8-sheets, 10 3-sheets, 75 lithos., 25 1-sheets, 25 ½-sheets, 100 cards, 1,000 lithos. Dates to read, Opera House. Express office, American. Dr. H. B. Cole, physician. Chas. Hille, lawyer.... **Hotels**—New Merchants', $1; Falls House, $1....**Railroad**—C., St. P., M. & O. Black River Falls is 28 miles from Neillsville and 56 miles from Eau Claire.

BOSCOBEL—Pop., 2,000. **Hurd's Opera House.** Dr. W. T. Hurd, mgr. and bus. mgr. H. C. Kraig, press agt. S. c., 800. 300 new opera chairs. Prices, 10c. to 50c. Illum., elec. C. P. Sylvester, elect. Otto Shreve, stage carpenter and stage mgr. Howard Ricks, scene shifter. Width prosc. opening, 22 ft. Height, 14 ft. Depth, footlights to back wall, 28 ft. Distance, curtain line to footlights, 4 ft. Loft, 30 ft. from stage floor to gridiron. 4 grooves. Grooves can be taken up flush with fly gallery. Theatre on first floor. Ed. Burkholder, scenic artist. Al. Vogel, leader of orchestra. 6 in orchestra. Miss Jennie Maxam, pianist. Orvill Ricks, prop. man. Printing required, 6 stands, 25 1-sheets, 20 ½-sheets, 100 lithos, 1,000 heralds. George Wooley, bill-poster.... **Newspapers**—2, weekly, Wednesday....**Hotels**—Central, $2. Grant, $1.50. Miller and Wisconsin, $1....**Railroad**—C., M. & St. P., T. W. Lippencot, agt. Dr. C. S. Hayman, house physician. W. G. Palmer, attorney.

BURLINGTON—Pop., 3,578. **Burlington Opera House.** John P. Gill, mgr., bus. mgr. and press agt. S. c., 600. Prices, 25c., 35c., 50c., 75c. Illum., elec. Width prosc. opening, 22 ft. Height, 18 ft. Distance, curtain line to footlights, 3 ft. Distance between side walls, 46 ft. by 30 ft. deep, 24 ft. high. No grooves. Theatre on first floor. Plenty of scenery. Printing required, 5 20-sheets stands, 15 3-sheets, 75 1-sheets, 100 ½-sheets. Dates to read, Burlington Opera House. L. Stang, bill-poster....**Newspapers**—"Standard Democrat," weekly, Saturday. "Free Press," weekly, Wednesday....**Hotels**—Jones House, $2. Hotel Burlington, $2. Wentker House, $1....**Railroads**..Wisconsin Central, C. W. Rolfe, agt. St. Paul, James Sweeney, agt. Transfer Co., Wm. Gill.

CAMBRIA—Pop., 800. **Cambria Music Hall.** G. H. Beyer, mgr. S. c., 700. 480 opera chairs. Illum., gas. Footlights to back wall, 24 ft. Distance between side walls, 54 ft. Height of curtain, 20 ft. Stage raised, 3 ft. Depth under stage, 12 ft. Slanting floor for opera chairs. Common chairs in gallery. Heated by two furnaces. Good scenery. Hall on first floor. Nothing else in building. Printing required, 3 stands, 4 3-sheets, 10 1-sheets, 50 ½-sheets. Dates to read, Music Hall. Geo. T. Walker, bill-poster. O. C. Williams, advt. agt....**Newspaper**—"News," Friday, weekly....**Hotel**—Cambria House, $1.25, $1....**Railroad**—C. M. & St. P., Wm. A. Jones, station agt.

CHIPPEWA FALLS—Pop., 12,000. **Victor Theatre.** Lew Silvers, mgr., bus. mgr. and press agt. S. c., orchestra, 500; balcony, 400. Prices, orchestra, $1; balcony, 75c.; gallery, 50c.; admission, 25c. Illum., elec. Volt., 500. Amp., 300. System, Westinghouse. Frank Silvers, elect. Width prosc. opening, 26 ft. Height of same, 20 ft. Depth, footlights to back wall, 30 ft. Distance, curtain line to footlights, 6 ft. Between side walls, 55 ft. Distance between fly girders, 37 ft. Height to rigging loft, 42 ft. Height to fly gallery, 20 ft. Theatre on first floor. Frank Mon, prop. man. Frank Cull, stage carpenter. Lew Sporler, leader of orchestra. 6 in orchestra. Frank Grinney, bill-poster and advt. agt. Printing

required, 6 stands, 20 3-sheets, 100 1-sheets, 75 ½-sheets. Dates to read, Victor Theatre, Chippewa Falls, Wis. Transfer Co., Night. Express office, American. Dr. H. C. McCray, physician. Judge Anderson, lawyer....**Newspapers**—"Independent," daily and weekly; "Herald," daily and weekly....**Hotels**—Bernage, $2 single, $1.50 double; Ottawa, $1.25 single, $1 double; Commercial, $2 single, $1.50 double; Nublett, $1.25 single, $1 double....**Railroads**—Wisconsin Central; Northwestern; Milwaukee & Lake Shore....Publishers of programme—Victor Theatre Pub. Co.

CLINTONVILLE—Pop., 1,800. **Opera House.** Chas. F. Folkman, mgr. S. c,. 700. Prices, 25c., 35c., 50c. Illum., elec. Volt., 110. Amperes, 30 a side. 3-wire system. John Kuester, elect. Width prosc. opening, 26 ft. Height, 14 ft. Footlights to back wall, 30 ft. Curtain line to footlights, 4 ft. 5 grooves. Height of grooves, 14 ft. Grooves may be taken up flush with fly gallery. Distance between side walls, 48 ft. 1 trap. Theatre on ground floor. Printing required, 4 stands, 16 3-sheets, 25 1-sheets, 50 ½-sheets. Dates should read, Opera House. C. F. Folkman, advt. agt. G. Winkel, bill-poster. Transfer, Huff. Express, American....**Newspaper**—"Tribune," weekly....**Hotels**—Ward, $1.25, $1. American, $1. Jackson's, $1.

DODGEVILLE—Pop., 2,500. **Auditorium.** Arthur R. Jones, mgr. S. c., 750. Prices, 25c., 35c., 50c. Illum., elec. and gas. Stewart, elect. Width of prosc. opening, 26 ft. Height, 24 ft. Footlights to back wall, 30 ft. Curtain line to footlights, 26 ft. 6 grooves. Grooves may be taken up flush with fly gallery. Distance between side walls, 48 ft. Height to rigging loft, 50 ft. Depth under stage, 3½ ft. Theatre on second floor. DeShor, scenic artist. Wilcox, prop man. Geo. Stewart, stage carpenter. 6 in orchestra. Carl Breror, leader of orchestra. Owen Jones, bill-poster. Transfer, J. L. Morrison. Wm. Reese, physician. P. J. Whitman, lawyer....**Newspapers**—"Chronicle." "Sun," "Republic."....**Hotels**—Hegbee, $2. Grand, $1, $1.25. Wisconsin, $1. Hill, $1....**Railroads**—C. & N. W., T. L. Peck. I. C., G. E. McAfee.

EAU CLAIRE—Pop., 25,000. **Grand Opera House.** C. D. Moon, mgr. B. J. Bostwick, asst. mgr. and treas. Karl Stussy, advt. agt. S. c., 1,150. Illum., elec. Karl Stussy, stage carpenter. Width prosc. opening, 32 ft. Height, 36 ft. Depth, footlights to back wall, 34 ft. Distance, curtain line to footlights, 3 ft. Distance between side walls, 70 ft. Distance between fly girders, 39 ft. Height fly floor, 22 ft. Stage to rigging loft, 48 ft. Depth under stage, 8 ft. Theatre on ground floor. W. E. Steinberg, leader of orchestra. 8 in orchestra. Karl Stussy, prop. man. Printing required, 6 stands, 35 3-sheets, 150 1-sheets, 100 ½-sheets. Dates to read, Grand Opera House, Eau Claire. For billing Chippewa Falls, Karl Stussy, bill-poster....**Newspapers**—"Leader," daily and Sunday, Harry Atkinson. "Telegram," daily, W. P. Welch....**Hotels**—Galloway House, $2 and up. Eau Claire House, $2 single, $1.50 double. Kneer, $1. Commercial, $1....**Railroads**—C. & N. W. (Omaha), G. F. Cowling, agt. Wisconsin Central, D. D. Lockerby, agt. C., M. & St. P., A. B. Jones, agt. Transfer Co, Wolf's City 'Bus Line.

FENNIMORE—Pop., 1,200. **John J. Scanlan Opera House.** S. c., 500. Prices vary. Illum., kerosene. J. J. Scanlan, lawyer.

Zimmerman's Opera House. S. c., 500....**Newspaper**—"Fennimore Times"....**Hotels**—Fennimore House, Storrs Hotel....**Railroad**—C. & N. W., Fred Lathrop, agt.

FLORENCE—Pop., 1,300. **Tully's Theatre.** T. C. Tully, mgr. Width of prosc. opening, 30 ft. Footlights to back wall, 12 ft. Curtain line to footlights, 8 ft. 8 grooves. Grooves may be taken up flush with fly gallery. Depth under stage, 7 ft. No scene room. H. P. Chambers, physician. Frank Waring, lawyer....**Newspaper**—"Mining News," weekly....**Hotels**—Poldermon, $2. Ludington, $1. Brady, $1....**Railroad**—C. & N. W., Edw. N. Lepper..Publisher of programme—Mining News.

FOND DU LAC—Pop., 21,000. **Henry Boyle Theatre.** P. B. Haber, mgr., bus. mgr. and press agt. S. c., orchestra 452, balcony 354, gallery 400. Prices, orchestra, 75c. to $1.50; balcony, 50c. to $1; gallery, 25c. Illum., gas and elec. Volt.,

WISCONSIN.—Continued.

104, alternating. Jim Hamilton, elect. Width prosc. opening, 32 ft. Height, 26 ft. Depth, footlights to back wall, 40 ft. Distance, curtain line to footlights, 4 ft. Between side walls, 63 ft. Distance between fly girders, 50 ft. No grooves. Height to rigging loft, 60 ft. Depth under stage, 8 ft. Height to fly gallery, 26 ft. Theatre on ground floor. Ben. Kolb, prop. man. E. E. Copps, stage carpenter. Aurore-Matteson-Burnton, orchestra leader. 8 in orchestra. P. B. Haber, bill-poster and advt. agt. Printing required, 10 stands, 20 3-sheets, 50 flat 1-sheets, 200 uprights ½-sheets. Dates to read, Henry Boyle Theatre. Transfer Co., Hastings. Express offices, American, U. S. and National. G. V. Mears, physician. A. P. Baker, lawyer....**Newspapers**—"Commonwealth" and "Reporter," daily. "Commercial," semi-weekly, Tuesday and Friday....**Hotels**—The Erving, $2 single, $1.50 double. Palmer House, $2 single, $1.50 double. Forest Avenue, $1.50 single, $1.75 double. Hotel Plum, $1.50 single, $1.25 double. Lewis House, $1 straight....**Railroads**—C. & N. W. Wisconsin Central. C., M. & St. Paul. Fond du Lac-Oshkosh Interurban....Publisher of programme—P. B. Haber Printing Co.

FORT ATKINSON—Pop., 3,045. **City Hall.** Chas. B. Rogers, mgr. and press agt. S. c., 550. Illum., elec. Q. Menzel, elect. Width prosc. opening, 20 ft. Height, 18 ft. Footlights to back wall, 23 ft. Curtain line to footlights, 4 ft. Distance between side walls, 43 ft. 2 traps. Depth under stage, 5 ft. No scene room. Theatre on first floor. Printing required, 5 stands, 8 3-sheets, 5 1-sheets. Quincy Menzell, bill-poster. Dates should read, City Hall Opera House. Express Co., American. Rogers & Rogers, lawyers....**Newspapers**—"Jefferson County Union," weekly. "Jefferson County Democrat."....**Hotels**—Snover, $2. Park, $1.50.

FOX LAKE—Pop., 1,200. **Opera House.** D. J. Hotchkiss, mgr. and press agt. S. c., 400. Illum., gas. N. Cook, stage carpenter. Width prosc. opening, 18 ft. Height, 12 ft. Footlights to back wall, 16 ft. Curtain line to footlights, 3 ft. Between side walls, 25 ft. Height grooves from stage, 12 ft. 3 grooves. Depth under stage, 7 ft. 1 trap, located center. Theatre on ground floor. J. Schlitzberg, leader of orchestra. 6 in orchestra. N. Cook, prop. man. Printing required, 4 stands, 12 3-sheets, 50 1-sheets, 100 ½-sheets. D. J. Hotchkiss, bill-poster and advt. agt....**Newspaper**—"Representative," weekly, Friday, D. J. Hotchkiss, critic....**Hotels**—Fox Lake House, $2, $1.50. American, $1.50, $1. Island Resort Hotel, $2, $1.50. Elmwood Hotel, $1.50, $1....**Railroad**—C., M. & St. P., H. C. Woodchick, agt. Transfer Co., Fanshaw. Express, U. S. Dr. W. H. Watterson, physician. W. C. North, lawyer.

GALESVILLE—Pop., 1,200. **Galesville Opera House.** W. S. Wadleigh, mgr. S. c., 500. Prices vary. Illum., elec. Volt., 220. D. M. Benton, elect. Width of prosc. opening, 20 ft. Height, 20 ft. Footlights to back wall, 22 ft. Curtain line to footlights, 2 ft. Distance between side walls, 40 ft. No scene room. Theatre on second floor....**Newspapers**—Two....**Hotels**—Riverside, $1.50. Commercial, $1.50....**Railroad**—C. & N. W., Jas. H. Bucklin....Publisher of programme—Bert A. Gipple.

GRAND RAPIDS—Pop., 6,000. **Opera House.** J. G. Hamilton, mgr. and bus mgr. S. c., 650. Prices, 50c. to 75c. Illum., elec. Volt., 116. Width prosc opening, 26 ft. Height, 14½ ft. Distance curtain line to footlights, 3½ ft. Footlights to back wall, 30 ft. Distance between side walls, 50 ft. Theatre on first floor. Printing required, 6 stands, 10 3-sheets, 50 1-sheets, 50 ½-sheets. Dates should read, Grand Opera House....**Newspapers**—"Reporter," "Tribune," "Leader," weekly....**Hotels**—Anderson, Commercial, Dixon....**Railroads**—C., M. & St. P., G. B. & W., C. & N. W., W. C. Ry.

GREEN BAY—Pop., 25,000. **Green Bay Theatre.** John B. Arthurs, mgr. S. c., 1,240. Illum., gas and elec. Volt., 110, 220 and 500. Direct and alternating. Charles Gage and Otto Hayden, elects. Width of prosc. opening, 40 ft. Height, 38 ft. Depth, footlights to back wall, 42 ft. No grooves. Distance, curtain line to footlights,, 2 ft. Between side walls, 70 ft. Distance between fly girders, 62 ft. Height to rigging loft, 54 ft. Depth under stage, 6 ft. 3 traps, star, vampire and grave. Theatre on ground floor. Herman Hubert, stage carpenter. M. J. Hey-

WISCONSIN.—Continued.

nen, leader of orchestra. 7 in orchestra. John B. Arthurs, bill-poster. Printing required, 8 stands, 25 3-sheets, 50 1-sheets. Dates to read, Green Bay Theatre.... **Newspapers**—"Gazette" and "Advocate," daily; "Review," semi-weekly....**Hotels**—Beaumont, $2; Cook, $1.25 double, $1.50 single; Commercial, $1 and $1.25.... **Railroads**—C. & N. W. Ry., A. W. La Combe, agt.; C., M. & St. P., A. A. Wilson, agt.; Green Bay & Western, F. Beymour, agt. Transfer Co., Snavely's. Express, American and U. S. Dr. F. W. Brett, physician. T. P. Silverwood, lawyer.

JANESVILLE—Pop., 18,000. 25,000 to draw from. **Myers' Grand.** Peter L. Myers, mgr. S. c., 1,034. Prices, 25c. to $1. Illum., gas and elec. Direct current. Volt., 110. Width prosc. opening, 30 ft. Height, 30 ft. Footlights to back wall, 33 ft. Distance between side walls, 60 ft. Distance between fly girders, 40 ft. No grooves. Stage to rigging loft, 60 ft. Depth under stage, 6 ft. 4 traps. 1 bridge, 3d entrance. Grooves can be taken up flush with fly gallery. Scene room. Theatre on ground floor. G. Williams, stage carpenter. W. H. Lahn, leader of orchestra. 8 in orchestra. Printing required, 10 stands, 35 3-sheets, 100 1-sheets, 150 ½-sheets. Dates read, Myers' Grand Opera House, Janesville, Wis. Express, American, United States.

JEFFERSON—Pop., 3,000. **Opera House.** Frank Stoppenback, mgr. S. c., 600. Prices, 25c., 35c., 50c. Illum., elec. Width prosc opening, 20 ft. Height, 16 ft. Footlights to back wall, 23 ft. Curtain line to footlights, 3 ft. 4 grooves. Depth under stage, 4 ft. Distance between side walls, 40 ft. Height of grooves, 14 ft. Height to rigging loft, 30 ft. 1 trap, center. 1 bridge, rear. Theatre on third floor. Martin Puerner, prop. man, stage carpenter and bill-poster. Printing required, 4 stands, 12 3-sheets, 50 1-sheets, 75 ½-sheets. Dates to read, Opera House. Express, American....**Newspapers**—"Banner" and Journal."....**Hotels**—Jefferson, $1.50. Calumet, $1. Wisconsin, $1. Star, $1....**Railroad**—C. & N. W. Ry., H. W. Boettcher, agt....Publisher of programme—Banner Printing Co.

KAUKAUNA—Pop., 8,000. **Kaukauna Opera House.** John D. Lawe, mgr. and bus. mgr. S. c., 1,000. Illum., elec. Volt., 110. Width prosc. opening, 26 ft. Height, 12 ft. Depth, footlights to back wall, 45 ft. Distance, curtain line to footlights, 3 ft. Distance between side walls, 50 ft. Height grooves from stage, 12 ft. Height to loft, 22 ft. 5 sections of grooves. Depth under stage, 3 ft. 1 trap, center. Scene room. Theatre on ground floor. Printing required, 3 or 4 stands, 15 3-sheets, 25 1-sheets, 80 to 100 ½-sheets. Dates to read, Kaukauna Opera House. J. D. Lawe, bill-poster....**Newspapers**—"Sun," weekly, Friday. "Times," weekly, Friday....**Hotels**—Brothers, $2. Grand View, $1.50. Belmont, $1. Ristau, $1....**Railroads**—Chicago & N. Western, Leo Hustings, agt.; Ashland Div. C. & N. W., Leo Hustings, agt. Two interurban electric lines from Neenah to Kaukauna, Green Bay to Kaukauna (continuous from Fond du Lac to Green Bay). Transfer Co., Arthur Langdon & Co. Express, American.

KENOSHA—Pop., 23,000. **Rhode Opera House.** Jos. G. Rhode, mgr. S. c., 1,100. Illum., gas and elec. Width prosc. opening, 28 ft. Height, 20 ft. Depth, footlights to back wall, 32 ft. Distance, curtain line to footlights, 3 ft. Distance between side walls, 50 ft. Distance between fly girders, 40 ft. No grooves. Height to gridiron, 44 ft. Depth under stage, 8 ft. 4 traps, equally divided cross stage. Theatre on ground floor. Printing required, 5 stands, 30 3-sheets, 75 1-sheets, 100 ½-sheets. Dates to read, Rhode Opera House. Peter Rhode, Jr., bill-poster....**Newspapers**—"News," daily, E. R. Head. "Telegraph-Courier," weekly....**Hotels**—Eichleman, $2. Kenosha, $2. Garfield, $1 single. Fisher, $1.... **Railroad**—C. & N. W., C. W. Johnson, agt. Transfer Co., Frank Nelson. Express, American. Play Sunday nights. Stage to be enlarged and seating capacity increased during the Summer.

LA CROSSE—Pop., 30,000. **La Crosse Theatre.** W. F. Gage, mgr. Reconstructed in 1906. Stage dimensions and seating capacity ample for the largest attractions. Printing required, 4 stands, 6x4; 6 stands, 4x4; 20 3-sheets, 100 lithographs....**Newspapers**—"Tribune," "Chronicle" and "Leader-Press"....**Hotels**—Stoddard, Law, Grand, American....**Railroads**—C., M. & St. Paul; C. & N. W.; Green Bay & Western; La Crosse & South E. La Crosse Transfer Co. W. F. Gage, bill-poster.

WISCONSIN.—Continued.

LAKE GENEVA—Pop., 2,700. **Lone's Opera House.** J. W. Lone, mgr. S. c., 650. Illum., elec., incandescent. Footlights to back wall, 25 ft. Curtain line to footlights, 3 ft. Distance between fly girders, 4 ft. Height to rigging loft, 15 ft. Theatre on first floor. Printing required, 1 4x3, 2 4x6, 2 4x2, 4 3-sheets, 50 lithos., 10 ½-sheets. W. H. McDonald, physician. L. G. Brown, lawyer....**Newspapers**—"Herald" and "News" (Thursday)....**Hotels**—Dennison, $2. Lake House, $1.50....**Railroad**—C. & N. W., J. E. Gaffney, agt.

LANCASTER—Pop., 3,000. **Reed's Opera House.** V. L. Showalter, mgr. S. c., 600. Prices vary. Illum., elec. Width of prosc. opening, 22 ft. Footlights to back wall, 24 ft. Distance between side walls, 48 ft. Theatre on second floor. Printing required, 10 3-sheets. Dates should read, Reed's Opera House. Harley Wallace, bill-poster. Transfer Co., Barnett & Son. S. W. Doolittle, physician. H. E. Carthew, lawyer....**Newspapers**—"Teller" and "Herald."....**Hotels**—Wright, $2. Phillips, $1. Lancaster, $1. Northwestern, $1....**Railroad**—C. & N. W., Geo. S. Rochwell.

MADISON—Pop., 24,000. **Fuller Opera House.** Edward M. Fuller, mgr. Melvin H. Sater, press agt. S. c., 1,130. Prices, 25c. to $1. Illum., gas and elec. John Conners, stage carpenter. Width prosc. opening, 34½ ft. Height, 35 ft. Depth, footlights to back wall, 40½ ft. Distance, curtain line to footlights, 2 ft. Distance between side walls, 60 ft. Distance between fly girders, 42 ft. Height grooves from stage, 20 ft. Stage to rigging loft, 63 ft. 5 sets grooves. Depth under stage, 10 ft. 3 traps, star, right, 4 ft. vampire, left, 4 ft., hamlet, 12½ ft. from curtain line. 1 bridge, located 25 ft. from curtain line. Adjustable grooves. Theatre on first floor. Charles Nitschke, Jr., leader of orchestra. 7 in orchestra. Printing required, 6 stands, 20 3-sheets, 75 1-sheets, 75 ½-sheets. Dates to read, Fuller Opera House. John Conners, bill-poster....**Newspapers**—"State Journal," daily, A. O. Barton, critic. "Democrat," daily, O. D. Brandenburg....**Hotels**—Park, $2.50 to $4 single. Sherlock, $2, $1.75. Avenue, $2, $1.75. Capital, $2, $1.75. Fess House, $1, $1.25....**Railroads**—C. & N. W., John T. Gething, agt. C., M. & St. P., John C. Prien, agt. Illinois Central, L. L. Lamb, agt. Transfer Co., Beverly Jefferson. Express, American and U. S. Philip Fox, physician. Bashford, Aylward & Spensley, lawyers.

MANITOWOC—Pop., 14,000. **Opera House.** Stephen Pech, mgr. S. c., 800. Prices, 75c., 50c., 35c., 25c. Illum., elec. Width of prosc. opening, 28 ft. Height, 16 ft. Footlights to back wall, 32 ft. Curtain line to footlights, 4 ft. 3 grooves. Height of grooves, 14 ft. Distance between side walls, 56 ft. Between fly girders, 40 ft. Height to rigging loft, 22 ft. Depth under stage, 14 ft. 1 trap, located center. No scene room. Theatre on ground floor. Stephen Pech, prop. man. 6 in orchestra. F. Moser, leader. Printing required, 6 stands, 15 3-sheets, 50 1-sheets, 75 ½-sheets. Dates should read, Opera House. Wisconsin Bill-Posting Assn., bill-posters. Transfer, Chas. Herzog. Express, American. Dr. Roberts, physician. L. J. Nash, lawyer....Publishers of programme—Brandt Printing Co.

Turner Opera House. T. C. Vogelsang, mgr. S. c., 800. Prices, $1, 75c., 50c., 35c. Illum., elec. Volt., 110. Width prosc. opening, 25 ft. Height, 13 ft. Footlights to back wall, 35 ft. Curtain line to footlights, 3 ft. 6 grooves. Height of grooves, 13 to 18 ft. Grooves may be taken up flush with fly gallery. Distance between side walls, 38 ft. Height to rigging loft, 26 ft. Depth under stage, 12 ft. 1 trap, located center. Scene room. Theatre on first floor. Owart, prop. man and stage carpenter. 7 in orchestra. Geo. Urban, leader. Printing required, 4 stands, 20 3-sheets, 150 1-sheets, 50 ½-sheets. Dates should read, Turner Opera House. Owart, bill-poster. Transfer, Herzog. Express, American. Dr. Thurtell, physician. Schmitz, Burke & Craite, lawyers....Publisher of programme—Herald and News....**Newspapers**—"Herald," daily, Ed. Macky. "News," daily, McFarland....**Hotels**—Williams, $2, $1.50. Victoria, $2, $1.50. Standt, $1, $1. German, $1, $1....**Railroads**—C. & N. W., J. T. O'Brien. Wisconsin Central, W. H. Vandergrift.

MARINETTE—Pop., 21,000. **Scott Theatre.** J. I. Scott, owner. Wm. Steinle, mgr. S. c., 1,275. Prices, 25c. to $1.50. Illum., elec. Width prosc. opening, 30 ft. Height, 20 ft. Footlights to back wall, 32 ft. Curtain line to footlights, 3 ft.

WISCONSIN.—Continued.

Between side walls, 61 ft. Between fly girders, 46 ft. Height to fly gallery, 24 ft. Height to rigging loft, 50 ft. Depth under stage, 8 ft. Usual traps. Scene room. Theatre on first floor. 8 in orchestra. Arthur Amsden, leader. Transfer Co., Leahey's. Express, American and U. S. T. J. Redelings, physician. M. J. Feeney, lawyer....**Newspapers**—"Eagle-Star," daily. "Herald-Leader," daily.... **Hotels**—Marinette, $2. Arlington, $1.25. Tremont, $1.25, $1. White's, $1.25.... **Railroads**—C. & N. W. C., M. & St. P. "Soo" Line, Wis. & Mich. Ann Arbor Line.

MARSHFIELD—Pop., 7,000. **Adler's Opera House.** Philip Adler, mgr. S. c., 800. Prices vary. Illum., elec. Volt., 104. Nick Zimet, elect. Width of prosc. opening, 28 ft. Height, 16 ft. Footlights to back wall, 32 ft. No grooves. Curtain line to footlights, 4 ft. Distance between side walls, 50 ft. Distance between fly gallery, 42 ft. Height to rigging loft, 48 ft. Depth under stage, 7 ft. 1 trap, located center. No scene room. Theatre on ground floor. John P. Adler, prop. man and stage carpenter. Printing required, 5 stands, 15 3-sheets, 20 1-sheets, 50 ½-sheets. Dates should read, Adler Opera House. John P. Adler, bill-poster. Transfer, Fred Bauer....**Newspapers**—3 weeklies....**Hotels**—Blogett, $2. Eagle, $1. Thomas, $1.50, $1.25....**Railroads**—C. & N. W., C. D. Stockley. Wisconsin Central.

MAUSTON—Pop., 2,000. **Opera Hall.** W. A. Grimmer, mgr. S. c., 600. Prices, 15c. to 50c. Illum., elec. Stage, 20 ft. square. Theatre on second floor.... **Newspapers**—"Mauston Star," weekly, Thursday. "Chronicle," weekly, Thursday....**Hotels**—Mauston House, $2 single. Anderson House, $1 single....**Railroads**—C., M., & St. P., A. C. Carter, agt.

MENOMONIE—Pop., 7,000. **Opera House.** F. H. Schmidt, mgr. W. S. Schmidt, bus. mgr. S. c., 700. Prices, 25c. to 75c. Illum., elec. W. Patterson, elect. A. Johnson, stage carpenter. Width of prosc. opening, 21 ft. Height, 17 ft. Depth, footlights to back wall, 22 ft. Curtain line to footlights, 5 ft. Distance between side walls, 44 ft. Height grooves from stage, 14 ft. Height stage to rigging loft, 14 ft. 4 grooves. 2 traps, center. Theatre on second floor. Jacob Miller, scenic artist. Arthur Bredeson, prop. man. 8 in orchestra. William S. Smith, director. Printing required, 4 stands, 10 3-sheets, 75 1-sheets, 75 ½-sheets. Dates to read, Opera House. W. S. Schmidt, bill-poster. Express offices, American and U. S....**Newspapers**—"Menomonie Times," semi-weekly, Tuesday and Friday, Dunn Co. "News," Friday....**Hotel**—Royal, $1.50. Central, $1.25. City, $1. Wisconsin, $1. Germania, $1....**Railroads**—C., St. P., M. & O., Chas. Wagner, agt. C., M. & St. P., A. M. Phelps, agt. Transfer Co., Jim Manley....Publishers of programme—Dunn Co., "News."

MERRILL—Pop., 12,000. **Badger Opera House.** Modern in all respects. C. H. Stange, mgr. S. c., 1,000. Prices, 25c. to $1. Illum., elec. Volt., 110. Width prosc. opening, 32 ft. Height, 30 ft. Depth, footlights to back wall, 36 ft. No grooves. Between side walls, 60 ft. Between fly girders, 50 ft. Height to loft, 58 ft. Depth under stage, 12 ft. Theatre on ground floor. 12 light, clean, airy dressing rooms, 2 on stage, 10 under. Hot and cold water in each dressing room. Badger Opera House own their private bill boards. Printing required, 9 stands, 15 3-sheets, 75 lithos., 50 window and 25 street; 2,000 heralds, 10 1-sheets for street cars. Mailing list furnished. Street cars in front of theatre....**Newspapers**—"Advocate," "Star," "News."....**Hotels**—Hotel Badger, $2, $2.50. Larkin, $1.25, $1.50. Parker, $1....**Railroad**—C., M. & St. P. Ry. Express Co., U. S. Situated 20 miles from Wausau, 60 miles from Grand Rapids, 59 miles from Stevens Point, 150 miles from Green Bay, 160 miles from Madison.

MERRILLAN—Pop., 700. **Trow's Hall.** A. S. Trow, mgr. S. c., 300 to 400. Theatre on second floor. W. Patterson, bill-poster....**Newspaper**—"Merrillan Leader," weekly, Friday....**Hotels**—Campbell House, Exchange Hotel, Commercial....**Railroads**—C., St. P., M. & O., G. R. Frances, agt. G. B. W. & St. P., G. R. Frances, agt.

MINERAL POINT—Pop., 3,500. **Opera House,** in City Hall. Wm. P. Bliss, City Clerk, mgr. Illum., elec. M. Burns, elect. Theatre on second floor.... **Hotels**—U. S. Hotel, $2. Hotel Royal, $2. Globe, Wisconsin and City, $1.... **Railroads**—C., M. & St. P. and Mineral Point & Nor., N. H. Snow, joint agt.

WISCONSIN.—Continued.

MONROE—Pop., 4,000. **Wells' Opera House.** T. B. Wells, mgr. S. c., 600. Prices, 25c. to 75c. Illum., elec. Geo. Baird, elect. Will Blunt, stage carpenter. Width prosc. opening, 18 ft. Height, 16 ft. Footlights to back wall, 25 ft. Distance curtain line to footlights, 5 ft. Distance between side walls, 40 ft. Distance between fly girders, 2 ft. Height of grooves, 12 ft. Height to rigging loft, 16 ft. 6 grooves. Depth under stage, 10 ft. 2 traps, 1 front, 1 centre. Scene room. Theatre on ground floor. R. Smith, scenic artist. Prof. Goldberg, leader of orchestra. 10 in orchestra. Ed. Mackey, prop. man. Printing required, 4 stands, 25 3-sheets, 25 1-sheets, 50 ½-sheets. Dr. R. B. Clark, physician. Harvey Clark, lawyer. Express, U. S. Miss Hogan, typewriter.....Publisher of programme—Times office. Dates read, Wells' Opera House. T. McPillipas, bill-poster.... **Newspapers**—"Evening Times," daily. "Monroe Sentinel" (Wednesday), "Gazette" (Friday), "County Journal" (Tuesday), "Herald" (Wednesday), weekly.... **Hotels**—Ludlow House, $2, $1.25. Palace Hotel, $1.50, $1. Simonds, $1.

MT. HOREB—Pop., 1,000. **Mt. Horeb Opera House.** F. J. Luder, mgr. S. c., 550. Illum., elec. Volt., 220. Width of prosc. opening, 19 ft. Height, 15 ft. Footlights to back wall, 25 ft. Curtain line to footlights, 2 ft. 4 grooves. Distance between side walls, 49 ft. Height to rigging loft, 18 ft. 2 traps, centre. No scene room. Theatre on second floor. Printing required, 3 stands, 9 3-sheets, 8 1-sheets. Dates should read, Opera House. Express, American.... **Newspapers**—"Mail," "Times."....**Hotels**—Britton, $2. Mt. Horeb House, $2. Britton's Hotel, $1.50....**Railroad**—C. & N. W., A. W. Gordon.

NEENAH—Pop., 12,000. **Neenah Theatre.** J. P. Keating, mgr. S. c., 908; lower floor, 422; balcony, 162; gallery, 300; box seats, 24. Attractions limited. Prices, 25c. to $1.50. Illum., gas and elec. Width prosc. opening, 32 ft. Height, 27 ft. To back wall, 37 ft. Between side walls, 60 ft. Between fly galleries, 44 ft. To rigging loft, 64 ft. Theatre on ground floor. Printing required, 7 stands, 15 3-sheets, 50 1-sheet boards, covered. Frank Hart, leader of orchestra. Hans Rasmussen, stage carpenter. Geo. Jagerson, treas. Dates to read, Neenah Theatre. Transfer Co., M. Wachholz. Express offices, American, U. S. and National....**Newspapers**—"Times," "Daily News" and "Menasha Record," all evening....**Hotels**—Kasson, $1.50, $1.75. Cook Hotel, $1, $1.25. Menasha Hotel, $1.50, $2. Neenah Hotel, $1....**Railroads**—C. & N. W., J. C. Willard, agt. Wisconsin Central, S. F. Durga, agt. C., M. & St. P., H. H. Held, agt. Traction lines connecting Fond du Lac, Oshkosh, Appleton and Green Bay within a radius of 30 miles.

NEW LONDON—Pop., 5,000. **Grand Opera House.** G. E. Lutsey, mgr. S. c., 850. Prices, 25c. to 75c. Illum., elec. Volt., 104. Amperes, 8. Width prosc. opening, 26 ft. Height, 22 ft. Footlights to back wall, 30 ft. 5 grooves. Curtain line to footlights, 4 ft. Distance between side walls, 60 ft. Distance between fly girders, 40 ft. Height of grooves, 18 ft. Height to rigging loft, 40 ft. Depth under stage, 10 ft. 1 trap. 1 bridge, back of stage. Grooves can be taken up flush with fly gallery. Theatre on ground floor. Claude Wadkins, stage carpenter. 9 in orchestra. Printing required, 10 stands, 40 3-sheets, 50 1-sheets, 100 ½-sheets. Dates to read, Grand Opera House. Transfer company. Express, American and U. S. H. Bacon, physician....**Newspapers**—"Press" and "Republican."....**Hotels**—Ellwood, $2. Shantz, $2. Revere, $1. La Bell, $1.50.... **Railroads**—C. & N. W., Green Bay & West.

NEW RICHMOND—Pop., 2,500. **Hagan's Opera House.** Dr. J. M. Hagan, mgr. and propr. S. c., 700. Illum., elec. Width prosc. opening, 22 ft. Height, 15 ft. Depth, footlights to back wall, 24 ft. Distance curtain line to footlights, 4 ft. Distance between side walls, 44 ft. Depth under stage, 9 ft. 3 traps. Printing required, 1 4x8 stand, 10 3-sheets, 50 1-sheets, 25 ½-sheets. Dates to read, Hagan's Opera House....**Newspapers**—"Republican Voice," semi-weekly. "New Richmond News," weekly....**Hotels**—Commercial, $1.50, $1.25. Merchants', Hoover, $1 single rates....**Railroads**—C., St. P., M. & O., Dan Kuhn, agt. Wisconsin Central, D. W. Cummer, agt. Transfer Co., D. H. Minier.

OCONOMOWOC—Pop., 5,000. **Auditorium.** G. E. Palmer, mgr. and bus. mgr. S. c., 600. Prices, 25c. to 50c. Illum., elec. Oscar Olson, elect. and stage

carpenter. Width prosc. opening, 21 ft. Height, 20 ft. Depth. footlights to back wall, 15 ft. Distance, curtain line to footlights, 4½ ft. Distance between side walls, 50 ft. Distance between fly girders, 28 ft. Height grooves from stage, 13 ft. Stage to rigging loft, 20 ft. 3 sets grooves. Depth under stage, 4 ft. 1 trap, located center. Theatre on second floor. W. G. Race, leader of orchestra. Oscar Olson, prop. man. Printing required, 5 stands, 75 3-sheets, 125 1-sheet lithos. Dates to read, Auditorium. G. E. Palmer, bill-poster and advt. agt....**Newspapers**—"Enterprise," Friday, and "Free Press," Saturday....**Hotels**—Jones, $1.50, $1.25. Schlitz Hotel, $1.50, $1.25. Casper, $1....**Railroad**—C., M. & St. P., H. G. Schroeder, agt. Transfer Cos., A. A. Turville and A. Snyder.

OCONTO—Pop., 7,000. **Turner Opera House.** Frank A. Urwan, mgr., bus. mgr. and press agt. S. c., 1,000. Illum., elec. Volt., 100. Amperes, 200. G. Cimbel, elect. Fred Fingle, stage carpenter. Width prosc. opening, 28 ft. Height, 16 ft. Depth, footlights to back wall, 35 ft. Distance, curtain line to footlights, 4 ft. Distance between side walls, 66 ft. Distance between fly girders, 28 ft. Height grooves from stage, 14 ft. Stage to rigging loft, 20 ft. 6 grooves each side. Depth under stage, 20 ft. 2 traps. Grooves can be taken up flush with fly gallery. Scene room. Theatre on second floor. 10 in orchestra. Fred Fingle, prop. man. Mark Mulberry, bill-poster. Printing required, 5 stands, 8 3-sheets, 25 1-sheet lithos., 25 ½-sheet lithos. Dates to read, Turner Opera House....**Newspapers**—"Enterprise," semi-weekly. "Reporter," "Lumberman" and "Enquirer," weekly....**Hotels**—Beyer House, $2. Pierce House, $1.50. Schedler Hotel, $1....**Railroads**—C. & N. W., D. H. Mooney, agt. C., M. & St. P., H. D. Perry, agt. Transfer Co., Vye 'Bus Line. Express Cos., American and U. S. Dr. J. B. Atwood, physician. A. V. Classon, lawyer....Publisher of programme—Reporter.

OSHKOSH—Pop., census 1905, 30,575. **Grand Opera House.** J. E. Williams, mgr. S. c., 1,214; lower floor, 515; balcony, 279; gallery, 300; 20 box seats. Prices, 25c. to $1.50. Illum., gas and elec. Current, 115 alternating, 220 direct. Width prosc. opening, 28 ft. Height, 32 ft. Depth, footlights to back wall, 40 ft. Distance, curtain line to footlights, 8 ft. Distance between side walls, 60 ft. Distance between fly girders, 45 ft. Stage to rigging loft, 42 ft. Depth under stage, 8 ft. 1 trap, located in the center. Theatre on ground floor. Howard Tuttle, scenic artist. 8 in orchestra. Printing required, 10 stands, 50 3-sheets, 250 window work. Dates to read, Grand Opera House. J. E. Williams, bill-posting service (own all bill boards)....**Newspapers**—"Daily Northwestern." Chronicle." "German Telegraph," weekly....**Hotels**—Athearn, regular rates $2, $2.50. Tremont, regular rates $2. Revere House, rates $1, $1.25. Commercial, $1. The Fowler, $1. Dent House, $1. Art Royal Hotel and Cafe, European and American, $1.25 per day....**Railroads**—Wisconsin Central. C., M. & St. P. C. & N. W. Transfer Co., J. E. Williams. Office, Opera House. Express Cos., American, U. S. and National.

PESHTIGO—Pop., village, 2,800; country, 2,500. **Peshtigo Opera House.** Miss N. P. Hunt, mgr. Scott Theatre books this house. N. P. Hunt, mgr. and bus. mgr. S. c., 650. Illum., elec. W. McCarthy, elect. Width prosc. opening, 20 ft. Height, 13½ ft. Footlights to back wall, 18½ ft. Curtain line to footlights, 2 ft. Distance between side walls, 47 ft. Distance between fly girders, 41 ft. Height grooves from stage, 12 ft. Stage to rigging loft, 16 ft. 3 grooves. Depth under stage, 3 ft. 1 trap, located corner dressing room. Scene room. Theatre on second floor. George Dress, bill-poster and prop. man. Printing required, 5 stands, 25 3-sheets, 125 lithos....**Newspapers**—"Peshtigo Times," weekly, Wednesday. "Eagle," daily. "Star," daily....**Hotels**—Cholett House, Duket, Arthur House, Corbet House....**Railroads**—C. & N. W., J. Cullen, agt Wis. & M., W. W. Wright, agt. Express, American.

PLATTEVILLE—Pop., 5,000. **City Hall Theatre.** Phil Hendershot, Jr., mgr. S. c., 800. Prices, 75c., 35c. Illum., elec. City elect., City Engineer. Width of prosc. opening, 30 ft. Height, 18 ft. Footlights to back wall, 30 ft. Curtain line to footlights, 4 ft. Distance between side walls, 20 ft. No scene room. Theatre on second floor. T. Cordingly, bill-poster. Transfer, Murray Transfer Co. Express, U. S. and American. G. C. Buck, physician. D. J. Gard-

WISCONSIN.—Continued.

ner, lawyer....**Newspapers**—"Journal," "Witness," "News," weekly....**Hotels**—Columbia, $2. Park, $2. Gates, $2. Windsor, $1.50....**Railroads**—C. & N. W. Ry., A. E. Patterson, agt. C., M. & St. P., E. N. Botsford, agt....Publisher of programme—Platteville Journal.

PLYMOUTH—Pop., 3,000. **Lyceum Opera House.** Chas. Lautenbach, mgr. S. c., 600. Prices vary. Illum., elec. Volt., 110. Alternating. Perry Douglas, elect. Width of prosc. opening, 23 ft. Height, 16 ft. Footlights to back wall, 24 ft. Curtain line to footlights, 5 ft. 24 grooves. Height of grooves, 14 ft. Distance between side walls, 36 ft. Between fly girders, 4 ft. Height to rigging loft, 18 ft. Depth under stafe, 12 ft. 2 traps, located 1 centre, 1 down stage. Theatre on second floor. Kaend Co., scenic artists. W. H. Lautenbach, prop man. Printing required, 10 stands. Wm. Kassebaum, bill-poster. Express, U. S., American....**Newspapers**—"Reporter," "Review," "Post," "Correspondent."....**Hotels**—Laack, $2. Central, $2. Wisconsin, $1.50....**Railroads**—C., M. & St. P. C. N. W....Publisher of programme—Reporter Printing Co.

PORTAGE—Pop., 6,500. **Opera House.** A. H. Carnegie, mgr., bus. mgr. and press agt. S. c., 600. Prices, 25c. to $1. Illum., gas and elec. Width prosc. opening, 30 ft. Height, 20 ft. Depth, footlights to back wall, 25 ft. Distance, curtain line to footlights, 2 ft. Distance between side walls, 58 ft. Distance between fly girders, 38 ft. No grooves. Theatre on second floor. Height to gridiron, 40 ft. 10 dressing rooms. Steam heat. 6 in orchestra. Printing required, 4 stands, 20 3-sheets, 75 1-sheets and ½-sheets. Dates to read, Opera House....**Newspapers**—"Democrat" and "Register," daily....**Hotels**—Emder, $1.50, $2. Tremont Hotel, $1.25. Planter's Hotel, $1.50, $2....**Railroads**—Main line C., M. & St. P. Northern Div. C., M. & St. P. Madison & Portage. Wisconsin Central. Transfer Co., M. J. Welsh.

PORT WASHINGTON—Pop., 5,000. **Port Washington Opera House.** Gust A. Worm, mgr. S. c., 1,200. Illum., elec. Volt., 110, alternating. Frank Radtke, elect. Transfer and livery, G. P. Scharl. Express office, American. Dr. Savage, physician. J. W. Collins, lawyer....**Newspapers**—"Pilot," "Star," Zeitung," "Hareld" and "Advertiser," all weeklies....**Hotels**—Wilson, Thill and Hoffman....**Railroad**—C. & N. W., Mr. Jinkins, agt.

PRAIRIE DU CHIEN—Pop., 4,000. **New Metropolitan Theatre.** V. M. Smrcina, mgr. S. c., 900. Prices, 25c., 35c., 50c., 75c., $1. Illum., elec. Volt., 110, alternating. Amperes, 50. System, Edison. Robt. Garvey, elect. Width prosc. opening, 30 ft. Height, 20 ft. Depth, footlights to wall, 34 ft. Distance, curtain line to footlights, 4 ft. Distance between side walls, 46 ft. Distance between fly girders, 40 ft. Height to rigging loft, 45½ ft. Depth under stage, 15 ft. Height to fly galleries, 20 ft. Theatre on first floor. E. Walker, prop. man. Jos. Novey, stage mgr. V. M. Smrcina, orchestra director. Ed. Walker, bill-poster. V. M. Smrcina, advt. agt. Printing required, 6 stands, 13 3-sheets, 100 ½-sheets, 50 1-sheets. Dates to read, New Metropolitan Theatre, Prairie du Chien. Transfer Co., Boucher & Hahn. Express offices, U. S. and Adams. Dr. C. E. Cole, physician. J. Earll, lawyer....**Newspapers**—"Courier," Thursday. "Union Chief," Thursday. "Press," Wednesday....**Hotels**—City, $1.25 single and double. Commercial, $2 single and double. Dousman House, $1.50 single or double....**Railroads**—C., B. & Q., F. J. Clinton, agt. C., M. & St. P., J. A. Gillis, agt....Publisher of programme—The Press.

PRINCETON—Pop., 1,450. **Turner Hall Theatre.** O. M. Maulick, mgr. S. c., 450. Prices vary. Illum., elec. System, Westinghouse. Ed. Zierke, elect. Width of prosc. opening, 23 ft. Height, 15 ft. Footlights to back wall, 32 ft. Curtain line to footlights, 5 ft. Distance between side walls, 50 ft. Height to rigging loft, 15 ft. Height from stage floor to ceiling, 48 ft. Depth under stage, 8 ft. Theatre on ground floor. Ed. Radtke, prop. man. 8 in orchestra. G. A. Weinkauf, leader. Printing required, 5 stands, 8 3-sheets, 30 1-sheets, 50 ½-sheets. Dates should read, Opera House. Theo. Dreblow, bill-poster. Express, American....**Hotels**—American and Deway....**Railroads**—Chicago G. W., C. & N. W....Publisher of programme—Fred N. Harmon.

WISCONSIN.—Continued.

RACINE—Pop., 40,000, with draw pop., 60,000. **Racine Theatre.** Central States Theatre Co. (Inc.), owners. S. c., 1,400. Prices, according to attraction. Illum., gas and elec. Volt., 110. Width prosc. opening, 30 ft. Height, 28 ft. Depth, footlights to back wall, 35 ft. Distance between side walls, 60 ft. Distance between fly girders, 45 ft. Stage to rigging loft, 60 ft. Theatre on ground floor. Printing required, 10 stands, 40 3-sheets, 200 1-sheets. Dates read, Racine Theatre....**Newspapers**—"News" and "Times," daily....**Hotels**—Racine, Merchants', Drexel and Belvidere....**Railroads**—Northwest. C., M. & St. Paul. Transfer Co., A. H. Allen.

REEDSBURG—Pop., 2,500. **Armory Theatre.** Leo M. Dorrenongue, mgr. S. c., 620. Prices vary. Illum., elec. Volt., 110, alternating. Width of prosc. opening, 23 ft. Height, 16 ft. Footlights to back wall, 27 ft. Curtain line to footlights, 3 ft. Grooves have been taken out. Everything is lashed now. Height to rigging loft, 20 ft. Depth under stage, 13 ft. Theatre on first floor. Joe Hutchinson, scenic artist. Wm. J. Meyer, prop. man and stage carpenter. 5 in orchestra. T. C. Nimnan, leader. Express, American....**Newspapers**—"Times," weekly. "Free Press," weekly....**Hotels**—Stolte, Bates and American....**Railroad**—C. & N. W., F. C. Willey, agt....Publisher of programme—Times.

RHINELANDER—Pop. of city and tributary points, 8,000. **Grand Opera House.** E. E. Horn, treas. S. c., 1,000 of which 600 are elevated opera chairs. Prices, 25c. to $1. Illum., elec. C. J. Mangerson, stage mgr. Wall to wall, 60 ft. Depth, 30 ft. Height to rigging loft, 54 ft. John Sohr, prop. man. R. Didier, asst. carpenter. Depth under stage, 15 ft. 1 trap, located center stage. Scene room. Theatre on second floor. Printing required, 5 stands, 15 3-sheets, 25 1-sheets, 25 ½-sheets, 2,000 heralds (dated Rhinelander), 1,000 to-night dodgers, 50 banners, 100 window cards. Dates read, Grand Opera House....**Newspapers**—"New North," weekly, Thursday. "Vindicator," weekly, Wednesday. "Rhinelander Herald," weekly, Saturday....**Hotels**—Oneida, $1. Alpine, $1. Fuller House, $2, $1.75. Rapids House, $2. Commercial Hotel, $1.25....**Railroads**—C. & N. W. Soo Line. Transfer, Chas. Guyette. Express, American and Western.

RICHLAND CENTER—Pop., 2,500. **Piers Opera House.** Coffland Bros., mgrs. and bus. mgrs. S. c., 350. Prices, 25c., 35c., 50c. Illum., elec. Width prosc. opening, 16 ft. Height, 10 ft. Depth, footlights to back wall, 24 ft. Distance, curtain line to footlights, 3 ft. Theatre on second floor. A. C. King, prop. man. Printing required, 3 stands, 25 3-sheets, 50 1-sheets, 25 ½-sheets. Dates to read, Piers Opera House. A. C. King, bill-poster....**Newspapers**—"Richland Democrat," weekly, Wednesday. "Republican" and "Observer," weekly, Thursday. "Richland Rustic," weekly, Saturday....**Hotels**—Park Hotel, $1.50, $2. Mitchell House, $1....**Railroad**—C., M. & St. P., A. D. Phillips, agt.

SHARON—Pop., 1,000. **Morris Opera House.** D. G. Morris, mgr. S. c., 500. Prices vary. Illum., gasoline. Width of prosc. opening, 24 ft. Height, 14 ft. Footlights to back wall, 24 ft. Curtain line to footlights, 7 ft. 5 grooves. Height of grooves, 15 ft. Distance between side walls, 40 ft. Between fly girders, 6 ft. Height to rigging loft, 20 ft. Height to fly gallery, 4 ft. Depth under stage, 4 ft. 1 trap, located centre. No scene room. Theatre on second floor....**Railroads**—N. Pac. St. P., M. & O. St. P. & D. D., S. S. & A. Gt. Northern. Wisconsin Central. Transfer, Bowser Transfer Co. Note—This theatre is under the same management as the Lyceum at Duluth, Minn.

SHAWANO—Pop., 2,400. **Music Hall.** G. M. Knapp, mgr. S. c., 450. Prices vary. Illum., elec. Width of prosc. opening, 34 ft. Height, 12 ft. Footlights to back wall, 23 ft. Theatre on ground floor. E. L. Pool, prop. man. Printing required, 3 stands, 2 3-sheets, 2 1-sheets, 4 ½-sheets. Dates should read, Music Hall. E. L. Pool, bill-poster. Transfer, W. Gibbs. Express, American. W. H. Cantwell, physician. H. G. Drier, lawyer....**Newspapers**—3 weeklies....**Hotels**—Murdock, $2. Whitehouse, $1, 75c....**Railroad**—C. & N. W., King Weeman, agt....Publisher of programme—Journal.

SHEBOYGAN—Pop., 25,000, and 10,000 to draw from. **Opera House.** Wm. H. Stoddard, mgr. S. c., 1,050. Prices vary. Illum., gas and elec. Volt., 112. Amperes, 250, alternating. Width of prosc. opening, 30 ft. Height, 26 ft. Foot-

lights to back wall, 37½ ft. Curtain line to footlights, 3½ ft. No grooves. Distance between side walls, 57 ft. Between fly girders, 45 ft. Height to rigging loft, 60 ft. Height to fly gallery, 28 ft. Depth under stage, 7 ft. Theatre on first floor. Howard Tuttle, scenic artist. 6 in orchestra. Printing required, 7 stands, 25 3-sheets, 100 1-sheets, 50 ½-sheets, 3,000 small work. Dates should read, Opera House, Sheboygan. Opera House, bill-posters. Transfer, Opera House. Express, American and U. S. Dr. Crosby, physician....**Newspapers**—"Telegram," "Journal" and "Amerika," daily. "County News," weekly....**Hotels**—Foeste, $2, $1.75. Grand, $1.75, $2. Park, $1.25, $1....**Railroads**—C. & N. W. and electric line to Plymouth, connecting with C., M. & St. Paul. R. R....Publisher of programme—House.

SHULLSBURG—Pop., 1,400. **Copeland Opera House.** Andrews & Richards, mgrs. and bus. mgrs. S. c., 400. Theatre on second floor. Chas. O'Neil, leader of orchestra. 5 in orchestra. Chas. Harty, prop. man. Printing required, 4 stands. Dates to read, Copeland Opera House....**Newspaper**—"Pick and Gad," weekly, Thursday....**Hotel**—Brewster House, $1.50, $1.25....**Railroad**—C., M. & St. P., P. E. Lloyd, agt.

SPARTA—Pop., 4,500. **The Armory.** Fred M. Foster, mgr. S. c., 800. Illum., elec. Width prosc. opening, 25 ft. Height, 18 ft. Depth footlights to back wall, 30 ft. Distance curtain line to footlights, 3 ft. Distance between side walls, 60 ft. Height grooves from stage, 14 ft. 4 grooves. Depth under stage, 12 ft. Theatre on first floor. A. Dunbar, bill-poster. Printing required, 3 stands, 15 3-sheets, 50 lithos....**Newspapers**—"Herald," weekly. "Herald-Advertiser," daily. "Democrat," weekly....**Hotels**—Warner, Ida, Winship House, The American, Wisconsin House....**Railroads**—C., M. & St. P., A. W. Tyler, agt. C. & N. W., Irving Childs, agt. Transfer, S. Edwards. Express, U. S. and American. F. P. Stiles, physician. R. A. Richards, lawyer.

SPRING GREEN—Pop., 1,350. **Post's Opera House.** G. F. Post, mgr. and bus. mgr. W. R. Purdy, press agt. S. c., 625. Width prosc. opening, 22 ft. Height, 11 ft. Depth footlights to back wall, 25 ft. Distance curtain line to footlights, 2 ft. Distance between side walls, 48 ft. Distance between fly girders, 35 ft. Height grooves from stage, 11 ft. Stage to rigging loft, 18 ft. 4 grooves. Depth under stage, 3½ ft. Theatre on second floor. Sosman & Landis, scenic artists. B. McDonnell, prop. man. Printing required, 2 stands, 10 3-sheets, 20 1-sheets, 30 ½-sheets. Dates read, Post's Opera House....**Newspaper**—"Home News," weekly, Thursday....**Hotels**—Park, $2, $5 to $7 per week. Farmer's, $1, $3 to $5 per week....**Railroad**—C., M. & St. P., M. Coleman, agt. Transfer, C. Densler.

STEVENS POINT—Pop., 10,000. **New Grand Opera House.** W. L. Bronson, mgr. S. c., 800. Illum., gas and elec. F. A. Sustins, elect. R. Moen, stage carpenter. Prices, 25c. to $1. Width prosc. opening, 28 ft. Height, 24 ft. Footlights to back wall, 32 ft. Curtain line to footlights, 4 ft. Distance between side walls, 50 ft. Distance between fly girders, 38 ft. No grooves. Stage to rigging loft, 45 ft. Depth under stage, 10 ft. 1 trap, located centre. 3 bridges, located sides and rear. Scene room. Theatre on ground floor. Frank Hubbard, prop. man. 7 in orchestra. J. C. White, leader of orchestra. Printing required, 4 stands, 20 3-sheets, 100 1-sheets, 50 ½-sheets. Dates read, New Grand Opera House. R. B. Johnson, bill-poster....**Newspapers**—"Journal," daily. "Gazette," weekly, Wednesday....**Hotels**—Curran House, $1.50, $2. Grand Central, $1.25, $1. Jacobs House, $2....**Railroads**—Wis. Cent., H. L. Bannister, agt. Green Bay & W., P. Curran, agt. Transfer, City Transfer Co., Brown and Third streets.

STOUGHTON—15 miles southeast of Madison, the capital. Pop., 5,000. **Auditorium.** Martin Johnson, mgr. S. c., 700. Prices, 25c. to 75c. Illum., elec. and acetylene. Steam heated. Prosc. opening, 26x26 ft. Rigging loft, 50 ft. Distance between girders, 32 ft. Distance between side walls, 52 ft. No grooves. Theatre on second floor. Printing required, 2 stands, 4x12, 1 4x7, 6 3-sheets, 75 1-sheets, 1,000 heralds, etc. Express office, U. S. Martin Johnson, bill-poster.... **Newspapers**—"Daily Journal," "Courier," "Daily Hub" and "Weekly Hub," Fridays....**Hotels**—Hutson House, $2. Grand, $1.25, $1....**Railroad**—C., M. & St. Paul....Publisher of programme—Martin Johnson.

WISCONSIN.—Continued.

SUPERIOR—Pop., 50,000. **Grand Opera House.** C. A. Marshall, propr. and mgr. S. c., 1,250. Prices, 25c. to $1. Illum., gas and elec. Volt., 110. Width prosc. opening, 35 ft. 4 in. Width between walls, 72 ft. Width between girders, 48 ft. No grooves. Height to rigging loft, 66 ft. Height to fly gallery, 30 ft. Depth from curtain line to wall, 32 ft. Depth of apron, 5 ft. 8 regular stage hands. 51 lines. 6 traps. Length of bridge, 39 ft. Width, 3 ft. 6 in. 10 dressing rooms. Theatre on ground floor. 7 in orchestra. Printing required, 9 stands, 7x4, 30 3-sheets, 150 lithos. Dates to read, Grand Opera House. Superior Bill-Posting Co., bill-posters....**Newspaper**—"Telegram," daily, evening....**Hotels**—Superior, American, $2 and up; European, $1. Northern, European, 50c. and up. Hopkins, European, 35c....**Railroads**—Northern Pacific. St. P., M. & O. St. P. & D. D., S. S. & A. Great Northern. Transfer Co., Bowser Transfer Co. Note—This theatre is under the same management as the Lyceum at Duluth, Minn.

TOMAH—Pop., 3,500. **Armory Opera House.** W. L. Howes, mgr. S. c., 800. Illum., elec. Width prosc. opening, 26 ft. Height, 16 ft. Depth, footlights to back wall, 24 ft. Width, 48 ft. To gridiron, 21½ ft. Theatre on first floor. J. Goerbing, orchestra leader. Printing required, 4 stands, 10 3-sheets....**Newspapers**—"Tomah Monitor-Herald," weekly, Friday. "Tomah Journal," Friday.

TWO RIVERS—Pop., 6,000. **Opera House.** Ed. Niquette, mgr. Illum., elec. Width prosc. opening, 28 ft. Height, 18 ft. Footlights to back wall, 34 ft. Curtain line to footlights, 6 ft. Distance between fly girders, 6 ft. 4 grooves. Depth under stage, 7 ft. Distance between side walls, 12 ft. Height of grooves, 16 ft. Height to rigging loft, 18 ft. 2 traps, 1 front, 1 center. Grooves can be taken up flush with fly gallery. Theatre on ground floor. Hans Hendrickson, bill-poster. Printing required, 6 stands, 15 3-sheets, 60 1-sheets, 20 ½-sheets. Dates to read, Opera House. Transfer, Co., H. F. Rau. Express office, American. Gus. C. Kirst, agt....**Newspapers**—"Chronicle," weekly. "Reporter," weekly....**Hotels**—Waverly, $1.25. Lake House, $1.50. Wisconsin House, $1.50. Hamilton Hotel, $1.50 to $2....**Railroad**—C. & N. W. R. R., C L. Hammond, agt....Publishers of programme—W. F. Nash & Son.

WATERLOO—Pop., 1,500. **Waterloo Opera House.** Alex. Archie, mgr. S. c., 500. Prices, 15c. to 50c. Illum., elec. Width prosc. opening, 22 ft. Height, 12 ft. Depth, footlights to back wall, 20 ft. Distance, curtain line to footlights, 3 ft. Distance between side walls, 44 ft. Distance between fly girders, 36 ft. Height grooves from stage, 12 ft. Stage to rigging loft, 12 ft. Depth under stage, 5 ft. 1 trap, located center. Grooves can be taken up flush with fly gallery. Scene room. Theatre on first floor. Sosman & Landis, scenic artists. Walter Jordan, prop. man. Printing required, 5 stands, 20 3-sheets, 100 1-sheets, 100 ½-sheets. Dates to read, Waterloo Opera House. J. Leaver, advt. agt....**Newspapers**—"Democrat," weekly, Friday. "Journal," weekly, Thursday....**Hotel**—Commercial, $1 single....**Railroad**—C., M. & St. P., E. J. McCracken, agt. Transfer Co., J. Powers.

WATERTOWN—Pop., 11,000. **Grand Opera House.** J. A. Alberg, mgr. S. c., 900. Illum., gas and elec. Volt., 110. Width prosc. opening, 28 ft. Height, 32 ft. Depth, footlights to back wall, 32 ft. Distance, curtain line to footlights, 5 ft. Between side walls, 50 ft. No grooves. Height to rigging loft, 40 ft. Depth under stage, 8 ft. 4 traps. Height to fly gallery, 24 ft. Theatre on ground floor. Wm. Webber, orchestra leader. 6 in orchestra. Printing required, 7 stands. 25 3-sheets, 75 1-sheets, 75 ½-sheets. Dates to read, Grand Opera House. Transfer Co., E. A. Newman. Express offices, U. S. and American.

Turner Opera House. William J. Bethke, mgr. Art Bickner, press agt. Joe Glaus, treas. S. c., 920. Prices vary, according to attraction, all the way from 50c., 35c. and 25c. to $1.50, $1 and 50c. Illum., gas and elec. Volt., 112, alternating. A. Krebs, elect. Stage dimensions: Width prosc. opening, 30 ft. Height, 18 ft. Depth, footlights to back wall, 37 ft. Distance, curtain line to footlights, 5 ft. Between side walls, 53 ft. Distance between fly girders, 40 ft. Height to rigging loft, 48 ft. Scene room. Fred Justmann, prop. man. A. Henze, stage carpenter. Wm. Weber, orchestra leader. 6 in orchestra. Wm. J. Bethke, bill-

poster. Printing required, 7 stands, 30 3-sheets, 100 1-sheets, 100 ½-sheets. Dates to read, Turner Opera House. Transfer Co., Ed. Roth. Express offices, U. S. and American. T. F. Shinnick, physician. Davis & Mulberger, lawyers....**Newspapers**—"Daily Leader," "Times," "Republican," "Gazette" and German paper.... **Hotels**—Commercial, $2 single, $1.50 double. Spohn House, $1 single and double. Washington House, $1 single and double. American, $1 single and double.... **Railroads**—C., M. & St. P., Geo. W. Webb, agt. C. N. W., F. M. Newton, agt.... Publishers of programme—Glaus & Jaeger.

WAUKESHA—Pop., 10,000. **Silurian Casino.** M. E. Cahill, mgr. F. H. Ludlow, treas. S. c., 1,233. Prices, 25c., 35c., 50c., 75c. Illum., gas and elec. Volt., 110. Chas. L. Wheeler, elect. G. A. Butterfield, stage carpenter. Width prosc. opening, 27 ft. Height, 18 ft. Depth, footlights to back wall, 45 ft. Distance, curtain line to footlights, 10 ft. Distance between side walls, 65 ft. Distance between fly girders, 42 ft. Stage to rigging loft, 45 ft. Depth under stage, 12 ft. Traps, star, vampire and grave, also 36 ft. Sink, located between second and third grooves. Theatre on first floor. C. A. Keebler, orchestra leader. Sosman & Landis, scenic artists. H. Slattery, prop. man. Printing required, 7 stands, 35 3-sheets, 50 1-sheets, 100 ½-sheets. Dates to read, Silurian Casino. Waukesha Bill-Posting Co., bill-posters....**Newspapers**—"Waukesha Freeman," weekly, Wednesday, H. M. Youmans. "Waukesha Dispatch," weekly, Thursday, A. F. Warden. "Weekly Press," E. L. Weiss, editor....**Hotels**—Park, $2, $1.50. Fountain, $3, $3.50. Coleman, $1.50, $1. Grand Avenue, $1, 75c. Hadfield, $1, 75c. Schlitz, $1.25, $1.50....**Railroads**—Wisconsin Central, S. F. Durga, agt. C. & N. W., L. E. Riblet, agt. C., M. & St. P., Thos. Taylor, agt. Transfer Co., Omnibus Transfer Co. Express offices, American and U. S. Dr. J. P. Ward, physician. Frame & Blackstone, lawyers.

WAUPUN—Pop., 3,500. **Davison Theatre.** J. T. Davison, mgr. and bus. mgr. S. c., 694. Prices, 25c. to 50c. W. Adams, stage carpenter and prop. man. Width prosc. opening, 28 ft. Height, 18 ft. Footlights to back wall, 32 ft. Distance curtain line to footlights, 3 ft. Distance between side walls, 48 ft. Height grooves from stage, 18 ft. Stage to rigging loft, 22 ft. 5 grooves on each side. Depth under stage, 8 ft. 1 trap, located centre. Grooves can be taken up flush with fly gallery. Theatre on second floor. Printing required, 4 stands, 20 3-sheets, 40 1-sheets, 100 ½-sheets. Dates read, Davison Theatre. B. Niles, bill-poster.... **Newspapers**—"Leader," Wednesday, and "Democrat," Friday....**Hotels**—National, $2 and $1.25. Commercial, $1.25 and $1....**Railroads**—C., M. & St. P., J. J. McDonald, agt. C. & N. W., D. L. Boyle, agt. Transfer, C. C. Warren. Express, U. S.

WAUSAU—Pop., 16,000. **Grand Opera House.** C. S. Cone, mgr. Mrs. C. S. Cone, treas. Miss Mabel Parcher, asst. treas. S. c., 1,215. Prices, 25c. to $1.50. Illum., gas and elec. Volt., 110. Wm. Ohm, elect. Width prosc. opening, 40 ft. Height, 30 ft. Depth, footlights to back wall, 40 ft. No grooves. Distance, curtain line to footlights, 3 ft. Between side walls, 70 ft. Distance between fly girders, 60 ft. Height to rigging loft, 60 ft. Depth under stage, 12 ft. 3 traps, center and sides. 3 bridges, rear and sides. Scene room. Theatre on ground floor. L. Titzloff, prop. man. H. Gardner, stage carpenter. C. S. Cone, leader of orchestra. 10 in orchestra. C. S. Cone, bill-poster. Printing required, 10 stands, 30 3-sheets, 150 lithos, 4 8-sheets. Dates to read, Grand Opera House, Wausau—Publisher of programme—C. S. Cone.

Vaudeville Theatre. C. S. Cone, mgr. S. c., 600. Prices, 5c. and 10c. Continuous vaudeville. Matinees Wednesday, Saturday and Sunday....**Newspapers**—"Record," daily. "Pilot," "Central" and "Herald," daily. "Wochenblatt," German, and "Pioneer," semi-weekly....**Hotels**—Crystal, European, 50c. up. Bellis, $2 single or double. Sloan, $1 single or double. Riverside, $1 single or double.... **Railroads**—C., M. & St. Paul, G. F. Golden, agt. C. & N. W., D. McNaughton, agt. Transfer Co., Green Bros. Express offices, U. S. and American. Dr. Dickens, physician. Kreutzer, Rosenberry & Bird, lawyers.

WEST BEND—Pop., 2,500. **Opera House.** Joseph Ott, mgr. Prices vary. Width prosc. opening, 25 ft. Height, 16 ft. Footlights to back wall, 23 ft. Curtain line to footlights, 3 ft. 4 grooves. Distance between side walls, 25 ft.

WISCONSIN.—Continued.

Between fly girders, 4 ft. Depth under stage, 3 ft. 3 bridges. Theatre on third floor. Printing required, 3 stands, 50 3-sheets, 30 1-sheets, 20 ½-sheets. Dates should read, Opera House. Hank Hortzel, bill-poster. Express, American.... **Newspapers**—Three weeklies....**Hotels**—Five....**Railroad**—C. & N. W.

WEYAUWEGA—Pop., 1,200. **Public Hall.** A. L. Hutchinson, mgr. S. c., 500. Width prosc. opening, 22 ft. Height, 10 ft. Depth footlights to back wall, 18 ft. Distance curtain line to footlights, 2 ft. Distance between side walls, 40 ft.... **Newspaper**—"Chronicle," weekly, Wednesday. German edition, Friday.... **Hotel**—Hutchinson....**Railroad**—Wisconsin Central.

WHITEWATER—Pop., 4,000. **Armory Opera House.** E. T. Weyher, mgr. S. c., 700. New scenery.

WYOMING

CHEYENNE—Pop., 16,000. Fort Russell, 3,000. **Capitol Avenue Theatre.** Edw. F. Stahle, lessee, mgr., bus. mgr. and press agt. S. c., orchestra, 421; balcony, 271; gallery, 400; 8 boxes, seating, 48. Prices, 50c. to $1.50, according to attraction. Illum., gas and elec. Volt., 110, direct. Width prosc. opening, 32 ft. Height, 26 ft. Depth, footlights to back wall, 37 ft. Distance, curtain line to footlights, 4 ft. Between side walls, 63 ft. Distance between fly girders, 51 ft. No grooves. Height to rigging loft, 52 ft. Depth under stage, 8 ft. 3 traps, located right, left and rear. Height to fly gallery, 30 ft. 1 bridge in back. Scene room. Theatre on ground floor. A. Schilling, stage carpenter. Frank Haneschka, orchestra leader. 6 in orchestra. Curran Co., bill-posters. Printing required, 5 stands, 20 3-sheets, 20 1-sheets, 40 ½-sheets. Dates to read, Capitol Ave. Theatre. Transfer Co., Cheyenne. Express offices, Adams, Pacific, U. S. and Wells-Fargo. A. W. Barber, physician. J. W. Lacey, lawyer....**Newspapers**—"Leader," daily and Sunday, Chas. Thompson. "Tribune," daily, W. P. Deming....**Hotels**—Inter Ocean, American, $2 and up. Normandie, European, 75c. single, $1 double. Becker, European, 50c. and 75c. single, $1 double. Metropolitan, American, $1.25 single, $1.50 double....**Railroads**—Union Pacific, E. R. Breisch, agt. Colo. & Southern, E. R. Breisch, agt. Burlington, D. C. Cather, agt. Denver Pacific, E. R. Breisch, agt....Publisher of programme—J. W. McCarten.

DIAMONDVILLE—Pop., 1,500. **Finn Hall.** Fred Olsan, bus. mgr. S. c., 400. Illum., elec. E. W. Collins, elect. Width prosc. opening, 20 ft. Height, 10 ft. Distance, curtain line to footlights, 2½ ft. Depth under stage, 5 ft. Rohe Transfer Co. Express office, Pacific. C. T. Gamble, physician....**Hotel**—Daly, $2.50....**Railroad**—Oregon Short Line, W. P. Clements, agt.

EVANSTON—Pop., 3,000. **Downs' Opera House.** James Downs, mgr. Geo. Ewer, press agt. S. c., 700. Prices, 75c. and $1. Illum., elec. Volt., 124. System, Edison. Johnson, elect. Width prosc. opening, 37½ ft. Height, 14 ft. Footlights to back wall, 40 ft. Curtain line to footlights, 7 ft. 5 grooves. Depth under stage, 6 ft. Distance between side walls, 50 ft. Height of grooves, 14 ft. 2 traps, center. Grooves cannot be taken up flush with fly gallery. Theatre on ground floor. A. Schoomaker, bill-poster. Printing required, 4 stands, 20 3-sheets, 75 1-sheets, 75 ½-sheets. Dates to read, Opera House. Transfer Co., M. W. Foot. Express office, U. P. Dr. Wicks, physician. Hamn & Cronald, lawyers....**Newspapers**—"News-Register," Saturday. "Press," Saturday....**Hotels**—Pacific, $1.50 single, $1.25 double. Mars, $1.25, $1. Rocky Mountain, $1. Hotel Barrisford, $1.50....**Railroad**—U. P., Samuel Dickey, agt.

GREEN RIVER—Pop., 1,000. **Opera House.** Wm. Scott, mgr. S. c., 250. Prices, 50c. to 75c. Illum., elec. Volt., 125. Amperes, 132. System, Edison. Geo. Maxam, elect. Width prosc. opening, 24 ft. Height, 10 ft. Depth, footlights to back wall, 18 ft. 6 grooves. Distance, curtain line to footlights, 4 ft. Distance between side walls, 30 ft. Height of grooves, 8 ft. Depth under stage, 4 ft. 1 trap, center. Height to fly gallery, 20 ft. Theatre on first floor. Printing required, 4 stands, 15 3-sheets, 20 1-sheets, 20 ½-sheets. Dates to read, Opera House. Transfer Co., E. E. Peters. Express office, Pacific. J. H. Gilligan, phy-

WYOMING.—Continued.

sician. T. S. Taliaferro, Jr., lawyer....**Newspapers**—Friday....**Hotels**—Pacific, $2. Overland, $1.50. Big Horn, $1.50....**Railroad**—Union Pacific, R. A. Shearer, agt....Publisher of programme—O. O. Davis, editor Wyoming Star.

HANNA—Finn Tamp Slatt. Finnish Tamp Assn., mgrs. F. Hietala, bus. mgr. and press agt. S. c., 500. Price, 50c. Illum., elec. Volt., 2,000. J. G. Black, elect. Width prosc. opening, 20 ft. Height, 12 ft. Depth, footlights to back wall, 18 ft. 4 grooves. Distance, curtain line to footlights, 3 ft. Distance between side walls, 5 ft. Distance between fly girders, 4 ft. Height of grooves, 12 ft. Height to rigging loft, 12 ft. Depth under stage, 3 ft. Height to fly gallery, 16 ft. 1 scene room. Theatre on ground floor. P. Hedman, scenic artist. Express office, Pacific. J. C. Hammond, physician....**Hotels**—Hotel accommodation.

KEMMERER—Pop., 1,000. **Casey's.** C. L. McKay, mgr. S. c., 300. Price, 75c. Illum., elec. Volt., 104. Amperes, 23. G. P. Chatfield, elect. Depth, footlights to back wall, 20 ft. 10 grooves. Distance, curtain line to footlights, 10 ft. Distance between side walls, 25 ft. Distance between fly girders, 2 ft. Height of grooves, 8 ft. Height to rigging loft, 10 ft. Depth under stage, 2 ft. Theatre on second floor. Transfer Co., B. Dolar. Express, Pacific....**Newspaper**—"Camera," Saturday....**Hotels**—Kemmerer, $2.50 single, $2 double. Elk, $1.50 single, $1.25 double....**Railroad**—Oregon Short Line R. R., D. S. Lowrie, agt....Publishers of programme—Kemmerer Publishing Co.

LARAMIE—Pop., 8,207. **The Opera House.** H. E. Root, mgr., bus. mgr. and press agt. S. c., 800. Prices, 25c. to $1.50. Illum., elec. Volt., 112. System, Edison Jones, elect. Width prosc. opening, 30 ft. Height, 22 ft. Depth to back wall, 48 ft. 10 grooves, 5 each side. Distance, curtain line to footlights, 2 ft. Distance between side walls, 70 ft. Height of grooves, 22 ft. Height to rigging loft, 40 ft. Depth under stage, 6 ft. 2 traps, center. 1 scene room. Theatre on first floor. Grooves can be taken up with fly gallery. Smith Bonner, bill-poster and prop. man. Fred Frick, stage mgr. and stage carpenter. Printing required, 8 stands, 15 to 25 3-sheets, 25 1-sheets, 65 ½-sheets. Dates to read, Opera House. Transfer Co., House. Express, Pacific. S. B. Miller, physician. John W. Symons, lawyer.

New Grand Opera House. William Marquardt, mgr. S. c., 700. Prices, 25c. to $1. Illum., elec. System, Edison. Volt., 120. Width of prosc. opening, 26 ft. Height, 22 ft. Footlights to back wall, 30 ft. Curtain line to footlights, 3 ft. Distance between side walls, 48 ft. No grooves. Height to rigging loft, 45 ft. Depth under stage, 10 ft. 1 trap, center. 1 bridge. Distance between fly gallery, 36 ft. Scene room. Theatre on first floor. 3 in orchestra. Laramie Bill-Posting & Advertising Co., bill-posters. Printing required, 7 stands, 10 3-sheets, 50 1-sheets, 50 ½-sheets. Dates to read, New Grand Opera House. Express, Pacific. Dr. Stevens, physician. Nellis Corthel, lawyer....**Newspapers**—"Boomerang" and "Republican," daily. "Times," weekly....**Hotels**—Kuster House, European, rooms 50c., 75c. Pacific, $2, $1.50. Johnson, European plan, 50c. to 75c. per day....**Railroad**—Union Pacific....Publisher of programme—House.

RAWLINS—Pop., 3,000. **Rawlins Opera House.** T. H. Frew, mgr., bus. mgr. and press agt. S. c., 840. Prices, 25c. to $1. Illum., elec. Volt., 125. Morg Mayhee, elect. Width prosc. opening, 25 ft. Height, 22 ft. Depth, footlights to back wall, 35 ft. 10 grooves. Distance, curtain line to footlights, 5 ft. Distance between side walls, 48 ft. Height of grooves, 20 ft. Height to rigging loft, 50 ft. Depth under stage, 12 ft. 1 trap. Height to fly gallery, 20 ft. 2 bridges in loft. Grooves can be taken up with fly gallery. Theatre on ground floor. Thos. Frew, prop. man. S. Frew, stage carpenter. 4 in orchestra. T. Frew, bill-poster. Printing required, 3 stands, 6 3-sheets, 40 1-sheets, 40 ½-sheets. Dates to read, Opera House. Transfer Co., C. J. Johnson....**Newspaper**—"Journal," Saturday....**Hotels**—The Ferris, $2 single, $1.50 double. Hotel Brunswick, $1....**Railroad**—Union Pacific R. R., F. B. Paixee, agt....Publisher of programme—Journal.

ROCK SPRINGS—Pop., 7,000. **Grand Opera House.** J. L. McDonald, propr. S. c., 750. Depth, footlights to back wall, 24 ft. Distance between side walls, 50

ft. Height grooves from stage, 17 ft. Printing required, 5 stands, 10 3-sheets, 150 lithos....**Newspaper**—"Miner."....**Hotel**—Commercial....**Railroad**—U. P. Co. Transfer Co., Wm. Hopkins.

SHERIDAN—Pop., 6,500. **Cady Opera House.** Burned.

Kirby Opera House. Sumption & Kay, mgrs. S. c., 750. Prices, 50c. to $1. Illum., elec. Complete switchboard and two dimmers. W. G. Griffin, elect. Width prosc. opening, 24 ft. Depth, footlights to back wall, 24 ft. Distance, curtain line to footlights, 4 ft. Between side walls, 49 ft. Distance between fly girders, 2 ft. Height of grooves, 14 ft. 3 grooves. Depth under stage, 7½ ft. 1 trap, center. No scene room. Theatre on first floor. A. Chenault, prop. man. Stage carpenter employed as needed. L. L. Sherrard, orchestra leader. No house orchestra furnished. Can furnish on contract from 1 to 14 pieces on day's notice. Sumption & Kay, bill-posters. Printing required, 8 stands, 300 running feet. Dates to read, Kirby Opera House. Transfer Co., Hammond Bros. Express office, Adams. D. Denebrink, physician. W. E. Mullen, lawyer....**Newspapers**—"Enterprise," semi-weekly. "Sheridan Post," Friday....**Hotels**—The Great Western, $2.50. Sheridan Inn, $2.50. The Willard, $1....**Railroad**—Burlington, C. F. Bukey, agt. E. Gilletts, div. supt. Programme published by special contracts.

BRITISH COLUMBIA

NANAIMO—Pop., 6,500. **Nanaimo Opera House.** A. A. Davis, mgr. John Cort, bus. mgr. S. c., 700. Illum., gas. H. Peters, stage carpenter. Width prosc. opening, 22 ft. Curtain line to wall, 20 ft. Curtain line to footlights, 2 ft. Height of grooves, 11 ft. Height to rigging loft, 17 ft. Between side walls, 40 ft. Theatre on ground floor. Printing required, 6 stands, 125 lithos, 15 3-sheets. Dates to read, Nanaimo Opera House. A. A. Davis, bill-poster. Alf Dendof, prop. man. A. Watson, leader of orchestra....**Newspapers**—"Free Press," W. F. Norris. "Herald," daily, D. Reynolds....**Hotels**—Windsor, $2. Wilson, $2. Nanaimo, $1. Palace, $1. Central, $1....**Railroad**—Canadian Pacific R. R., Esquimalt & Nanaimo Branch, John Goodfellow, supt. Same company runs boats from Nanaimo to Vancouver. Transfer, I. X. L. stables. L. T. Davis, physician....Publisher of programme—Free Press.

NELSON—Pop., 6,500. **Nelson Opera House**... Wm. B. Sherman, lessee.. G. Horstead, mgr. S. c., 600. Prices, $1, 75c., 50c. Illum., gas and elec. Volt., 110. Amperes, 25. J. H. Ringrose, elect. Width of prosc. opening, 22 ft. Height, 16 ft. Footlights to back wall, 26 ft. Curtain line to footlights, 2½ ft. No grooves. Distance between side walls, 48 ft. Between fly girders, 36 ft. Height to rigging loft, 40 ft. Height to fly gallery, 18 ft. Depth under stage, 12 ft. 2 traps. Theatre on second floor. J. W. Aikman, stage carpenter. 4 to 8 in orchestra. T. A. Mills, leader. Printing required, 5 stands, 20 3-sheets, 40 1-sheets, 75 to 100 ½-sheets. Dates should read, Nelson Opera House. G. Horstead, advt. agt. and bill-poster. Transfer, Nelson Transfer Co. Dr. Hall, physician. W. A. Macdonald, lawyer....**Newspapers**—"News," daily. "Daily Canadian."....**Hotels**—Hume, $2.50, $2. Strathcona, $2.50, $2. Queens, $2, $1.50. Grand Central, $1.25, $1. Royal, $1.25, $1....**Railroads**—Canadian Pacific, J. S. Carter, agt. Great Northern, H. L. Douglass, agt....Publisher of programme—S. J. M. Carley.

NEW WESTMINSTER—Pop., 8,000. **New Westminster Opera House.** W. A. DeWolf Smith, mgr. S. c., 900. Prices, 25c. to $1.50. Illum., elec. Volt., 110, alternating. P. Bowler, elect. Width prosc. opening, 25 ft. Height, 22½ ft. Footlights to back wall, 30 ft. Curtain line to footlights, 3 ft. Distance between side walls, 50 ft. Distance between fly galleries, 40 ft. Theatre on ground floor. L. F. Addison, leader of orchestra. 3 in orchestra. Printing required, 4 stands, 4x8, 20 3-sheets, 75 lithos....**Newspapers**—"Columbian," daily, afternoon. "News," daily, morning....**Hotels**—Guichon, $2. Colonial, $1. Windsor, $1.... **Railroads**—C. P., E. Goulet, agt. Great Northern, F. Myers, agt. Transfer Cos.,

BRITISH COLUMBIA.—Continued.

Westminster Transfer Co. and H. Belyea. Dr. J. H. Jones, physician. Whiteside & Edmonds, lawyers. Express offices, G. N. R. and C. P. R....Publishers of programme—Columbian Co., Ltd.

ROSSLAND—Pop., 8,000. **Rossland Opera House.** S. c., 800. Prices, 50c. to $1. Illum., elec. Size of stage, 26x55 ft....**Hotels**—Allen. Windsor. Grand Union. Hoffman. Kootenay....**Railroads**—G. N. R. and C. P. R.

VANCOUVER—Pop., 42,000. **Vancouver Opera House.** E. R. Ricketts, lessee and mgr. R. F. Wright, asst. mgr. W. B. Ricketts, treas. S. c., 1,200. Prices, 25c. to $1. Illum., elec. Volt., 110, direct. Amperes, 500. 3 colors in footlights. 4 borders. Dimmers on all circuits. Border lights feed from center. Width prosc. opening, 31 ft. Height, 30 ft. Depth, footlights to back wall, 34 ft. Distance, curtain line to footlights, 3 ft. Distance between side walls, 75 ft. Distance between fly girders, 50 ft. Clear on both sides of gallery. No grooves. Stage to rigging loft, 41 ft. 3 traps, located 1 grave, 2 star. Grave located center, star, left center and right center. 1 bridge, located between 3 and 4 entrance. Scene room. Theatre on ground floor. F. T. Highfield, leader of orchestra. 5 in orchestra. F. Jefferies, stage machinist. H. Russell, elect. J. Parmenter, prop. man. Printing required, 8 stands, 30 3-sheets, 150 1-sheets, 50 ½-sheets. Dates read, Vancouver Opera House. W. J. Hamblin, bill-poster....Publisher of programme—Hugh Springer.

People's Theatre. Carl Berch, mgr. S. c., 1,050. Prices, 10c., 30c., 40c. Illum., elec. Volt., 110. Amperes, 160. System, Edison. Mr. Burnes, elect. Width of prosc. opening, 28 ft. Height, 24 ft. Footlights to back wall, 28 ft. Curtain line to footlights, 5 ft. No grooves. Distance between side walls, 50 ft. Between fly girders, 38 ft. Height to rigging loft, 62 ft. Height to fly gallery, 24 ft. Depth under stage, 10 ft. 1 trap, located center. Scene room. Theatre on ground floor. Fred Baker, scenic artist. J. Barr, prop. man. J. R. Burns, stage carpenter. 6 in orchestra. Arden Allen, leader. Printing required, 8 stands, 40 3-sheets, 100 1-sheets, 100 ½-sheets. Dates should read, People's Theatre. Berch, advt. agt. Vancouver Bill-Posting & Distributing Co., bill-posters. Transfer Co., Vancouver. Express, Dominion. Dr. Langris, physician. McPhillips & Williams, lawyers....Publisher of programme—People's Theatre.

Orpheum Theatre. Consolidated Amusement Co., Ltd., proprs. E. G. Dorr, mgr. S. c., lower floor, 600; balcony, 173; gallery, 258. Prices, 15c., 25c. and 50c. Playing vaudeville. Curtain line to back wall, 24 ft. Between walls, 47½ ft. Height to gridiron, 46 ft. 10 in. Height to flies, 35 ft. Width between flies, 35 ft. Width of opening, 26 ft. Height, 23 ft....**Newspapers**—"News-Advertiser," daily, H. W. Bennett. "World," daily, Harold Sands. "Ledger," daily, Dr. Reynolds. "Province," daily, Chad. Farron....**Hotels**—Vancouver, $3 up, $2 up. Badminton, $2, $1.75. Commercial, $2, $1.50. Leland, $2, $1.50....**Railroads**—Canadian Pacific, E. J. Coyle, agt. Northern Pacific, J. O. McMullen, agt. Great Northern, Chas. Wurtele, agt. Transfer Co., Vancouver Transfer Co.

VICTORIA—Pop., 30,000. **Victoria Theatre.** E. R. Ricketts, lessee and mgr. C. E. Denham, treas. S. c., 1,300. Prices, according to attraction. Illum., elec. E. North, stage carpenter. Width prosc. opening, 27 ft. Height, 18 ft. Depth, footlights to back wall, 30½ ft. Distance, curtain line to footlights, 5 ft. Distance between side walls, 61 ft. Distance between fly girders, 42 ft. Height grooves from stage, 18 ft. Stage to rigging loft, 36 ft. 4 sets grooves each side. Depth under stage, 8 ft. 2 traps, located 2 center and 4 center. Grooves can be taken up flush with fly gallery. Theatre on first floor. C. Denham, leader of orchestra. 7 in orchestra. J. Hickey, prop. man. Printing required, 8 stands, 15 3-sheets, 100 1-sheets, 75 ½-sheets. Dates to read, Victoria Theatre. B. C. Bill-Posting Co., bill-posters....**Newspapers**—"Colonist," daily, Gordon Smith. "Times," daily, B. Nicholas. E. R. Ricketts is also lessee and mgr. of Vancouver Opera House.

WELLINGTON—Pop., 3,000. **Wellington Opera House.** R. G. Jessup, mgr. S. c., 1,000. House destroyed by fire and town depopulated without future prospects.

MANITOBA

BRANDON—Pop., 10,400. **Brandon Opera House.** G. F. Sykes, mgr. S. c., 700. Price, $41 day. Illum., elec. Width of prosc. opening, 25 ft. Height, 16 ft. Printing required, 5 stands, 15 3-sheets, 40 1-sheets, 60 ½-sheets. Dates should read, Brandon Opera House. Robert Brown, bill-poster. Transfer, R. Lane....**Newspapers**—1 daily, 1 semi-weekly....**Hotels**—Grand View, $1.50. Beaubier, $1. Palace, $1. Langham, $1....**Railroads**—N. P. C. P. R. G. N.

PORTAGE (La Prairie)—Pop., 4,000. **Pratt Opera House.** R. H. M. Pratt, mgr. and bus. mgr. S. c., 600. Illum., elec. Width prosc. opening, 22 ft. Height, 13 ft. Depth, footlights to back wall, 23 ft. Distance, curtain line to footlights, 2 ft. Distance between side walls, 49 ft. Printing required, 5 stands, 6 3-sheets, 50 1-sheets, 100 ½-sheets. Dates to read, Pratt Opera House. W. H. Ross, bill-poster....**Newspapers**—"Graphic," daily. "Liberal" and "News," tri-weekly....**Hotels**—Albion, $1.25, $1. Bellview, $1.25, $1. Leland....**Railroads**—C. P. R., J. O'Brien, agt. N. P., H. Cameron, agt. M. & N. W., J. Attwood, agt. Canadian Northern, J. Attwood, agt. Transfer Co., R. Ferguson.

WINNIPEG—Pop., 100,000. **Winnipeg Theatre.** C. P. Walker, mgr. Charles C. Lindsay, res. mgr. S. c., 942. Prices, 50c. to $1.50. Illum., gas and elec. Width prosc. opening, 32.2 ft. Height, 22.8 ft. Depth, footlights to back wall, 33 ft. Distance, curtain line to footlights, 3 ft. Between side walls, 70 ft. Distance between fly girders, 43 ft. No grooves. Height to rigging loft, 52 ft. Height to fly gallery, 23 ft. Scene room. 8 in orchestra. Winnipeg Bill-Posting Co., bill-posters. Printing required, 15 stands, 50 3-sheets, 150 1-sheets, 150 ½-sheets. Dates read, Winnipeg Theatre. Transfer Co., Imperial....**Newspapers**—"Free Press," morning and evening. "Telegram," morning and evening. "Town Topics," weekly....**Railroads**—Northern Pacific. Great Northern. Canadian Northern. Canadian Pacific. Soo. Grand Trunk.

NEW BRUNSWICK

FREDERICTON—Pop., 10,000. Suburbs, 5,000. Popular summer resort and headquarters for American hunting and tourist parties. **City Opera House.** J. W. McCready, mgr. S. c., 850. Prices, 25c. to $1. Illum., gas and elec. Volt., 110. Width prosc. opening, 30 ft. Height, 19 ft. Footlights to back wall, 28 ft. Curtain line to footlights, 2 ft. Distance between fly girders, 38 ft. Between side walls, 50 ft. Depth under stage, 4 ft. 1 trap, center. Theatre on second floor. Wm. Welsh, stage carpenter. Printing required, 6 stands, 50 3-sheets, 100 lithos. Dates read, City Opera House....**Newspapers**—"Gleaner," "Herald," daily and 3 weeklies....**Hotels**—Queen. Barker. Windsor, Long's. York, $1, $2.....**Railroads**—Can. Pac. Intercolonial. Express, C. P. R. and Canadian....**Steamers**—Star Line S. S. Co.

MONCTON—Pop., 25,000. **Opera House.** R. I. Armstrong, mgr. No details obtainable.

ST. JOHN—Pop., 55,000. **Opera House.** A. O. Skinner, mgr. H. J. Anderson, bus. mgr. A. McGinley, press agt. S. c., orchestra, 304; dress circle, 258; balcony, 302; gallery, 400. Illum., elec. Volt., 110. F. Treftis, elect. Width prosc. opening, 29½ ft. Height of same, 29½ ft. Depth, footlights to back wall, 37 ft. Distance, curtain line to footlights, 3 ft. Between side walls, 60 ft. Distance between fly girders, 39½ ft. No grooves. Height to rigging loft, 51 ft. Depth under stage, 9 ft. 5 traps. Height to fly gallery, 23 ft. 1 bridge, located in 4. Theatre on ground floor. B. Shannon, prop. man. J. Taylor, stage carpenter. M. L. Harrison, leader of orchestra. 5 in orchestra. John Donovan, bill-poster. Printing required, 8 stands, 30 3-sheets, 50 1-sheets, 250 ½-sheets. Dates read, Opera House. Transfer Co., D. Connell. Express offices, American and Dominion. T. P. Regan, lawyer....Publisher of programme—House.

York Theatre. Robert J. Armstrong, propr. and mgr. S. c., 1,500. Width prosc. opening, 32 ft. Height to fly gallery, 25 ft. Depth footlights to back

wall, 48 ft. Distance curtain line to footlights, 3 ft. Distance between side walls, 55 ft. Stage to rigging loft, 50 ft. 5 traps. Width between girders, 40 ft. Illum., elec. and gas. Stage on ground floor. M. L. Harrison, leader of orchestra. House, bill-poster. Printing required, 12 stands, 100 3-sheets, 300 lithos.... **Newspapers**—"Sun," "Globe," "Gazette," "Telegraph," "Star."....**Hotels**—Victoria, Royal, Dufferin, New Victoria, Grand Union, Park....**Railroads**—Can. Pac. Intercolonial. Grand Southern. Transfer, D. O'Connell. Express, American, Canadian, Dominion.

NORTHWESTERN TERRITORY—CANADA

MEDICINE HAT—Pop., 4,000. **New Theatre.** Marshall & Hunter, mgrs. S. c., 600. Rent, $30 a night, $150 a week. Illum., gas. Prosc. opening, 30 ft. Height, 17 ft. Curtain line to back wall, 25 ft. Curtain line to footlights, 7 ft. Distance between side walls, 60 ft. To fly girders, 100 ft. To grooves, 12 ft. 5 grooves. 4 in orchestra. J. Leonard, leader. Printing required, 150 small posters, 50 large posters, 400 hand bills. R. W. Smith, advt. agt....**Newspapers**—"News," Thursday, and "Times," Tuesday....**Hotels**—Assiniboia, Royal, American and Cosmopolitan....**Railroads**—Canadian Pacific, main line, Mr. McLean. Canadian Pacific, branch line, Mr. Lethridge. Transfer Co., McFarlain Evans.

NOVA SCOTIA

HALIFAX—Pop., 50,000. **Academy of Music.** J. D. Medcalfe, mgr. S. c., 1,250. Illum., gas and elec. Volt., 104. A. New, elect. G. Thomas, stage carpenter. Width of prosc opening, 36 ft. Depth, footlights to back wall, 32 ft. Distance, curtain line to footlights, 4 ft. Distance between side walls, 59 ft. Height to gridiron, 50 ft. No grooves. Depth under stage, 20 ft. Scene room. Theatre on ground floor. H. B. Hagarty, leader of orchestra. 8 in orchestra. A. New, prop. man. Printing required, 10 stands, 75 3-sheets, 150 1-sheets, 300 ½-sheets. Dates read, Academy of Music....**Newspapers**—"Acadian Recorder," "Morning Chronicle," "Morning Herald," "Evening Echo," daily....**Hotels**—Halifax. Albion. Royal. Queen. Lorne....**Railroads**—I. C. R., (Intercolonial), C. P. R., (Can. Pac.), D. A. R. (Dominion Atlantic). Halifax Transfer Co. Express, American, Canadian, Dominion.

NEW GLASGOW—Pop., 12,000. **Curler's Theatre.** N. W. Mason, mgr. S. c., 900. Prices vary. Illum., elec. Volt., 104. E. J. Waddon, elect. Width prosc. opening, 30 ft. Height, 27 ft. Footlights to back wall, 40 ft. No grooves. Distance between side walls, 55 ft. Theatre on ground floor. J. J. Thompson, stage mgr. Printing required, 10 stands, 35 3-sheets, 75 1-sheets, 150 ½-sheets. Dates

MacNutt's Opera House

SPRINGHILL, NOVA SCOTIA

Only ground-floor Theatre in the City; 5 exits, two from stage. House can be emptied in two minutes. Population nearly 9,000; good surrounding country.

Seats 900; capacity, 1,150; prices vary; illumination, electricity; volt. 104.

Width Prosc. opening 22 feet.

Height 19 feet. Footlights to back wall 39 feet. Between side walls 38½ feet. Stage to rigging loft, 50 feet. No grooves. Depth under stage, 7 feet. Dates read

MacNUTT'S OPERA HOUSE

should read, Curler's Theatre. Transfer, McGillivray Transfer Co. Dr. McKay, physician. Fraser & Graham, lawyers....**Newspapers**—"Chronicle," "Enterprise."....**Hotels**—Norfolk, Vendome....**Railroad**—Intercolonial.

TRURO—Pop., 8,000. **D. J. T. A. Hall.** James McMillan, mgr. and bus. mgr. S. c., 500. Prices, 25c. to 75c. Illum., elec. Volt., 120. W. Smith, elect. and stage carpenter. Width prosc. opening, 20 ft. Height, 22 ft. Depth, footlights to back wall, 16 ft. Distance, curtain line to footlights, 1 ft. Distance between side walls, 30 ft. Height, grooves from stage, 12 ft. Stage to rigging loft, 18 ft. 4 grooves. Depth under stage, 3 ft. 1 trap, located center. Scene room. Theatre on first floor. Printing required, 4 stands, 4x6, 15 3-sheets, 100 1-sheets, 100 ½-sheets. Dates read, D. J. T. A. Hall....**Newspapers**—"Daily News." "Colchester Sun," tri-weekly....**Hotels**—Stanley House, $2, $1.50. Learment, $2, $1.50. American, $1.50, $1. Parker, $1.50, $1. Dominion, $1....**Railroads**—C. P. R., C. R. Coleman, agt. I. C. R., C. M. Dawson, agt. Transfer man, H. Gamman.

YARMOUTH—Pop., 8,000 in winter. Summer resort. **Royal Opera House.** C. T. Grantham, proprietor. John D. Medcalfe, mgr. and bus. mgr. Address, Halifax, N. S. J. Bond Gray, res. mgr. S. c., 850. Theatre on ground floor. Illum., gas. Width prosc. opening, 30 ft. Height, 22 ft. Depth, footlights to back wall, 32 ft. Distance between side walls, 64 ft. Between fly girders, 44 ft. Height to rigging loft, 45 ft. Depth under stage, 8 ft. 2 traps. No grooves. Printing required, 3 stands, 20 3-sheets, 200 lithos, etc. Dates read, Royal Opera House.... **Newspapers**—"Times." "Herald." "Telegram." Light," weekly....**Hotels**—Grand. Queen. Oxford....**Railroads and Steamers**—Dom. Atlantic & Halifax and Southwestern. Tranfer Co., Cosman Transfer Co. Dr. Farish, physician. Geo. Bingay, solicitor.

ONTARIO

ALMONTE—Pop., 3,500. **Town Hall.** J. T. Kirkland, mgr. and bus. mgr. Illum., elec. Width prosc. opening, 30 ft. Height, 18 ft. Depth, footlights to back wall, 20 ft. Distance, curtain line to footlights, 4 ft. Theatre on top floor. Sosman & Landis, scenic artists....**Newspapers**—"Gazette," weekly, Friday. "Times," weekly, Friday....**Hotels**—Almonte House, $1 to 75c. Davis House, $1.50 to $1....**Railroad**—Canadian Pacific.

ARNPRIOR—Pop., 4,850. **Opera House.** J. S. Phillips, mgr. S. c., 650. Prices, 25c., 35c. and 50c. Illum., elec. J. S. Phillips, bill-poster. Printing required, 2 24-sheets, 2 8-sheets, 15 3-sheets, 40 lithos, 500 heralds. Transfer, G. H. Hubbell. J. G. Cranston and A. A. Armstrong, physicians. J. E. Thompson, solicitor. John Tierney, town treas. T. H. Grout, town clerk....**Newspapers**—"Chronicle," weekly, Friday. "Watchman," weekly, Thursday....**Hotels**—McPhee House, $1.50. Campbell House, $1.50. Mansion House, $1. King Edward, $1....**Railroads**—C. P. Ry. G. T. Ry. 38 miles northwest of the city of Ottawa. Show business good from May till October. This is a lumber town and we draw from 6 small villages to all shows in Opera House. J. S. Phillips will book all good shows throughout the Ottawa Valley.

BARRIE—Pop., 8,000. Drawing pop., 12,000. **Grand Opera House.** John Powell, propr. and mgr. S. c., 1,000. Illum., elect. J. Powell, Jr., elect. and stage carpenter. Wm. Armstrong, prop man. Width prosc. opening, 33 ft. Height, 30 ft. Footlights to back wall, 32 ft. Curtain line to footlights, 2 ft. Distance between side walls, 58 ft. Distance between fly girders, 40 ft. No grooves, all scenery braced. Stage to rigging loft, 48 ft. Depth under stage, 8 ft. 3 traps, 1 in center and 2 at sides, near footlights. Theatre on ground floor. Orchestra, according to requirements. Geo. E. King, leader. Printing required, 4 or 5 stands, 20 3-sheets, 50 1-sheets, 100 ½-sheets. Dates to read, Grand Opera House. Geo. Hagart, bill-poster.

BELLEVILLE—Pop., 12,000. **Carman Opera House.** S. E. Carman, mgr. S. c., 1,100. Prices, 25c. to $1.50, or according to attraction. Illum., gas and elec.

ONTARIO.—Continued.

Volt., 116. Alternating. Edison system. Width prosc. opening, 32 ft. Height, 28 ft. Depth footlights to back wall, 37 ft. Distance curtain line to footlights, 3 ft. Between side walls, 56 ft. Height to rigging loft, 42 ft. Between girders, 44 ft. Depth under stage, 10 ft. Theatre on ground floor. Printing required, 6 stands, 20 3-sheets, 100 lithos., 100 type 1-sheets....**Newspapers**—"Ontario," daily. "Intelligencer," daily....**Hotels**—Quinte, $2 and up. Victoria, $1. Kyle House, $1 and up....**Railroad**—Grand Trunk, T. H. Coppin.

BERLIN—Pop., 12,000. **Berlin Opera House.** Geo. O. Philip, mgr. C. E. Moyer, bus, mgr. S. c., 825. Prices vary. Illum., gas and elec. R. Cassey, elect. Width prosc. opening, 26 ft. Depth footlights to back wall, 27 ft. Distance curtain line to footlights, 3½ ft. Distance between side walls, 40 ft. Height grooves from stage, 18 ft. Stage to rigging loft, 43 ft. 3 sets grooves. Depth under stage, 10 ft. 1 trap, located centre. Scene room. Theatre on first floor. 8 in orchestra. Dane Roote, prop. man. Printing required, 5 stands, 25 3-sheets, 50 1-sheets. 100 ½-sheets. Dates read, Berlin Opera House. C. E. Moyer, bill-poster and advt. agt....**Newspapers**—"Record," daily. "News," daily. "Telegraph," "Record," "Journal," weekly....**Hotels**—Walper House, American Market, Grand Central, Brunswick....**Railroad**—G. T. R. R., Geo. Lacourse, agt. Transfer, M. S. Shantz. Express, Dominion, Canadian.

BOWMANVILLE—Pop., 3,000. **Town Hall.** John Lyle. S. c., 650. Illum., elec. Bowmanville Elec. Light Co., elects. Width of prosc. opening, 23 ft. Height, 14 ft. Depth, footlights to back wall, 16 ft. Distance, curtain line to footlights, 4 ft. Distance between side walls, 48 ft. Depth under stage, 4 ft. Theatre on second floor. David Morrison, leader of orchestra. 8 or 10 in orchestra. C. R. Lascombe, bill-poster....**Newspapers**—"Statesman," weekly, Wednesday. "West Durham News," weekly, Thursday....**Hotels**—Balmoral, Bennett House, Station Hotel....**Railroad**—G. T. R., Wm. Wood, agt. Express, Dominion and Canadian.

BRANTFORD—Pop., 20,000. **Opera House.** Frank C. Johnson, mgr. F. C. Johnson, Jr., sec. S. c., 1,000. Prices, 25c. to $1.50. Illum., gas and elec. Curtis Melick, stage carpenter. Width of prosc. opening, 24 ft. Height, 23 ft. Footlights to back wall, 30 ft. Curtain line to footlights, 3 ft. Distance between side walls, 50 ft. Grooves from stage, 16 ft. 4 grooves. Depth under stage, 8 ft. 5 traps, 2 front, 3 back. 1 bridge, rear. Grooves can be taken up flush with fly gallery. Theatre on second floor. 10 in orchestra. Printing required, 6 stands, 40 3-sheets, 75 1-sheets, 100 ½-sheets, 45 litho hangers. Dates read, Opera House, Brantford. Johnson, bill-poster....**Newspapers**—Daily and weekly, "Courier," Douglas Reveille. "Expositor," Preston....**Hotels**—Kirby, $2. Belmont, $1.50, $1.25. Commercial, $1, 25c....**Railroads**—Grand Trunk, J. Nicoll, agt. T. H. & B., R. J. Tait, agt. Transfer Co., F. C. Johnson. Express offices, American and Dominion.

BROCKVILLE—Pop., 10,000. **Grand Opera House.** F. I. Ritchie, mgr. S. c., 950. Prices, 25c. to $1. Illum., gas and elec. J. Jackson, stage carpenter. Depth, footlights to back wall, 20 ft. Distance, curtain line to footlights, 5 ft. Distance between side walls, 55 ft. Height grooves from stage, 18 ft. Stage to rigging loft, 15 ft. 4 grooves. Theatre on second floor. A. Jackson, leader of orchestra. 10 in orchestra. Printing required, 5 stands, 25 3-sheets, 150 lithos. J. Jackson, bill-poster....**Newspapers**—"Times," daily, B. Wilgress. "Recorder," daily, T. Major, critic....**Hotels**—Strathcona, $1.50, $1.25. Revere House, $1.25. St. Lawrence Hall, $1.25. Central, $1....**Railroads**—New York Central, Grand Trunk, Canadian Pacific. Transfer Co., R. Eyers. Expresses, Canadian and Dominion. For open time, address A. J. Small, Grand Opera House, Toronto.

CHATHAM—Pop., 15,000. **Brisco Opera House.** Fred H. Brisco, mgr., bus. mgr. and press agt. S. c., 1,167. Illum., gas and elec. F. Hayes, elect. Robt. Potter, stage carpenter. Width of prosc. opening, 37 ft. Height, 30 ft. Depth, footlights to back wall, 38 ft. Distance, curtain line to footlights, 6 ft. Distance between side walls, 60 ft. Distance between fly girders, 46 ft. Height grooves from stage, 18 ft. Stage to rigging loft, 55 ft. Depth under stage, 5 ft. 4 traps. 1 bridge, located fourth entrance. Scene room. Theatre on second floor. 10 in

ONTARIO.—Continued.

orchestra. Con. Delehaunty, prop. man. Printing required, 5 stands, 20 3-sheets, 100 1-sheets, 50 ½-sheets. Dates to read, Brisco Opera House. Brisco Bros., bill-posters. Fred H. Brisco, advt. agt....**Newspapers**—"Planet," daily, S. Stephenson. "News," daily, W. A. Woodward....**Hotels**—Garner, $1 to $1.50. Rankin, $1.25 to $1. C. P. R., $1 and 75c. Grand Central, $1 and 75c....**Railroads**—Grand Trunk, Canadian Pacific, Wabash, Michigan Central and Pere Marquette. W. E. Rispin, agt. Transfer Co., Fred H. Bresco. Express, Canadian, American, Dominion and U. S. Dr. Hall, physician. Richards & Lewis, lawyers.

The PLANET
Show Printing and Engraving House
CHATHAM, ONT., CANADA
Barnum, Forepaugh-Sells, Lemon Bros, and Main's Shows have used our work

Why pay customs duty of 15c. per pound, and extra express charges on your printing, when you can get New York prices from us? We undertake to pass lithographs through customs and save your agent possible delays and expense of shipments. References and estimates promptly furnished.

COBOURG—Pop., 5,000. **Victoria Opera House.** Alexander Poe, mgr. S. c., 750. Prices, 25c. to 75c. Illum., elec. Width prosc. opening, 35 ft. Height, 22 ft. Footlights to back wall, 30 ft. Curtain line to footlights, 4 ft. Distance between fly girders, 28 ft. 5 grooves. Depth under stage, 4 ft. Distance between side walls, 45 ft. Height of grooves, 16 ft. Height to rigging loft, 36 ft. 1 trap, located center. Grooves can be taken up flush with fly gallery. Theatre on second floor. Printing required, 4 stands, 25 3-sheets, 35 1-sheets, 35 ½-sheets, 2,000 heralds. Dates read, Victoria Opera House, Cobourg. J. R. O'Neill Transfer Co. Express, Canadian....**Newspapers**—"World," Friday. "Sentinel-Star," Friday. "Post," Saturday....**Hotels**—Dunham, $1.50 single, $1 double. British, $1, $1.50. Balmoral, $1....**Railroad**—Grand Trunk, R. Buck, agt....Publishers of programme—World, Post or Star.

COLLINGWOOD—Pop., 7,000; drawing pop., 12,000. **Grand Opera House.** A. R. A. Barrett, mgr. S. c., 900. Illum., elec. Volt., 104. W. Hughes, elect. Width prosc. opening, 31 ft. Height, 40 ft. Depth, curtain line to back wall, 25 ft. Distance between side walls, 42 ft. Distance between flies, 42 ft. No grooves. 8 dressing rooms. Depth under stage 4 ft. 3 traps. Theatre on first floor. Chas. Willison, bill-poster. Printing required, 4 stands, 20 3-sheets, 2,000 heralds....**Newspapers**—Weekly, "Enterprise," Thursday. "Bulletin," Thursday. "News," Saturday.

CORNWALL—Pop., 10,000. **Music Hall.** W. Fitzgibbon, mgr. S. c., 600. Illum., gas. Width prosc. opening, 22 ft. Height, 12½ ft. Footlights to back wall, 31 ft. Curtain line to footlights, 4 ft. Distance between fly girders, 24 ft. 4 sets grooves. Depth under stage, 8 ft. 1 trap, center. Grooves can be taken up flush with fly gallery. Theatre on second floor. Fred Partridge, bill-poster. Printing required, 4 stands, 20 3-sheets, 30 1-sheets, 100 ½-sheets.... **Newspapers**—"Cornwall Standard," "Freeholder," Friday....**Hotels**—Rossmore, Balmoral....**Railroads**—Grand Trunk, Flack Bros., agts. New York and Ottawa Railway.

ELORA—Pop., 2,000. **Armory Hall.** D. S. Ritchie, mgr. S. c., 800. Prices, 10c., 20c., 30c., 50c. Illum., elec. Stage, 18x24 ft. Height prosc. opening, 13 ft. Printing required, 5 stands, 10 3-sheets, 50 1-sheets or 75 ½-sheets. D. S. Ritchie, bill-poster and advt. agt....**Newspaper**—"Elora Express," weekly....**Hotels**—Commercial and Iroquois, $1. Royal Hotel, $1....**Railroads**—Grand Trunk, W. Snyder, agt. C. P., J. Brown, agt. Transfer Co., F. Johnston.

FOREST—Pop., 2,000. **Town Hall.** W. G. Owens, mgr. S. c., 450. Prices, 25c., 35c. Illum., elect. W. W. Hamilton, elect. Width prosc. opening, 25 ft. Height, 12 ft. Footlights to back wall, 18 ft. Curtain line to footlights, 2 ft. Distance between side walls, 30 ft. No scene room. Theatre on second floor. 6 in orchestra. Geo. McIntosh, leader of orchestra. Printing required, 3 stands, 5 3-sheets, 10 1-sheets, 20 ½-sheets. Thos. Small, bill-poster. Dates should read, Halton, physician. W. G. Owens, lawyer....**Newspapers**—"Free Press," H. J.

ONTARIO.—Continued.

Town Hall, Forest. Transfer Co., Jas. Hendrie. Express Co., Canadian. Jas. $1. Johnson House, $1.50, $1. Roche House, $1, $1.50....**Railroad**—Grand Trunk Pettypiece. "Standard," H. Barron, weekly....**Hotels**—Franklin House, $1.50, Railway, R. J. Parker....Publisher of programme—H. J. Pettypiece.

GALT—Pop., 9,000. Pop., to draw from, 25,000. Connected by electric road with Preston, Hespeler, Berlin and Waterloo. **Scott's Opera House.** J. D. Eagan, mgr. S. c., 1,000. Prices according to attraction. Illum., elec. Volt., 104. Alternating system. Amperes, 150. Mat. Kirkwood, elect. Width prosc. opening, 25½ ft. Height, 16 ft. Footlights to back wall, 27 ft. Curtain line to footlights, 2 ft. Distance between side walls, 50 ft. Distance between fly girders, 42 ft. Height to rigging loft, 32 ft. Depth under stage, 5 ft. 2 traps, center and back. 1 bridge. Scene room. Theatre on second floor. 5 in orchestra. Chas. Wolstenholme, leader of orchestra. Printing required, 4 stands, 25 3-sheets, 50 1-sheets, 50 ½-sheets. Dates to read, Scott's Opera House. Transfer Co., Thos. Keachie. Express, Canadian and C. P....**Newspapers**—"Reporter," daily. "Reformer," daily....**Hotels**—Imperial, $1.50. Grande, $1.50. Iroquois, $1.50, $1.25. Bernhart, $1....**Railroads**—Grand Trunk, Geo. McCallum, agt. C. P., W. Whittacker, agt. For open time, address A. J. Small, Grand Opera House, Toronto.

GANANOQUE—Pop., 5,000. **Turner's Opera House.** J. B. Turner, mgr. S. c., 1,000. Illum., elec. G. Campbell, elect. Width prosc. opening, 24 ft. Height, 20 ft. Footlights to back wall, 30 ft. Curtain line to footlights, 4 ft. 6 grooves. 1 trap. Grooves can be taken up flush with fly gallery. Scene room. Theatre on second floor. 6 in orchestra. J. B. Turner, bill-poster. Printing required, 5 stands, 31 3-sheets, 50 1-sheets, 60 ½-sheets. Dates read, Turner's Opera House. Transfer Co., Cartage Co. Express office, Canadian. J. C. Ross, lawyer.

The Opera House. S. A. McKenzie, mgr. S. c., 1,000. Prices, 25c. to 50c. Illum., elec. A. Hardy, elect. J. Phillips, stage carpenter. Width prosc. opening, 22 ft. Height, 15 ft. Depth footlights to back wall, 28 ft. Distance curtain line to footlights, 2 ft. Distance between side walls, 41 ft. Distance between fly girders, 30 ft. Height grooves from stage, 13 ft. Stage to rigging loft, 13 ft. 4 grooves. Depth under stage, 10 ft. 1 trap, located in center. Scene room. Theatre on first floor. W. F. Grant, scenic artist. Wm. Reese, leader of orchestra. D. Squirrell, prop. man. Printing required, 2 stands, 8x4, 2 stands, 4x4, 15 3-sheets, 65 lithos (assorted), 50 1-sheets, ½-sheets for sniping, 1,000 heralds. Dates read, The Opera House. F. Webster, bill-poster....**Newspapers**—"Journal," weekly, Thursday. "Reporter," weekly, Friday....**Hotels**—Provincal, $1.50, $1.25. International, $1.50, $1.25. Arlington, $1....**Railroads**—Thousand Islands, W. F. Chapman, agt. Grand Trunk, Wm. Dorman, agt. Transfer Co., Thos. Baker.

GODERICH—Pop., 5,000. **McLean's Hall.** R. McLean, mgr. S. c., 625. Prices, 25c. to 50c. Illum., elec. Volt., 104. Amperes, 16. Alternating system. R. J. Parke, elect. Width prosc. opening, 18 ft. Height, 14 ft. Footlights to back wall, 20 ft. Curtain line to footlights, 3 ft. Distance between fly girders, 20 ft. 4 grooves. Depth under stage, 3 ft. Distance between side walls, 32 ft. Height to rigging loft, 18 ft. 1 trap, L. C. Grooves can be taken up flush with fly gallery. Theatre on second floor. W. R. Clarke, scenic artist. Geo. Mitchell, prop. man. Harry Videan, stage carpenter. Frank Smith, leader of orchestra. A. E. Ferte, owner bill-posting plant. Printing required, 6 stands, 20 3-sheets, 25 1-sheets, 25 ½-sheets. Dates read, Victoria Opera House. Transfer Co., C. Washington. Express offices, Dominion and American. R. J. Shannon, physician, Dudley Holmes, lawyer....**Newspapers**—"Signal," Thursday. "Star," Friday....**Hotels**—Bedford, $1.50. British Exchange, $1. Huron, $1.... **Railroad**—Grand Trunk, A. Straiton, agt.

GUELPH—Pop., 15,500. **Royal Opera House.** G. L. Higgins, propr. and mgr. Also lessee Opera House Berlin. S. c., 1,400. Illum., gas and elec. Edison system. Volt., 110. Wm. Johnson, elect. Geo. Hewer, stage carpenter. Wm. Kellett, prop. man. Width prosc. opening, 30 ft. Height, 32 ft. Depth footlights

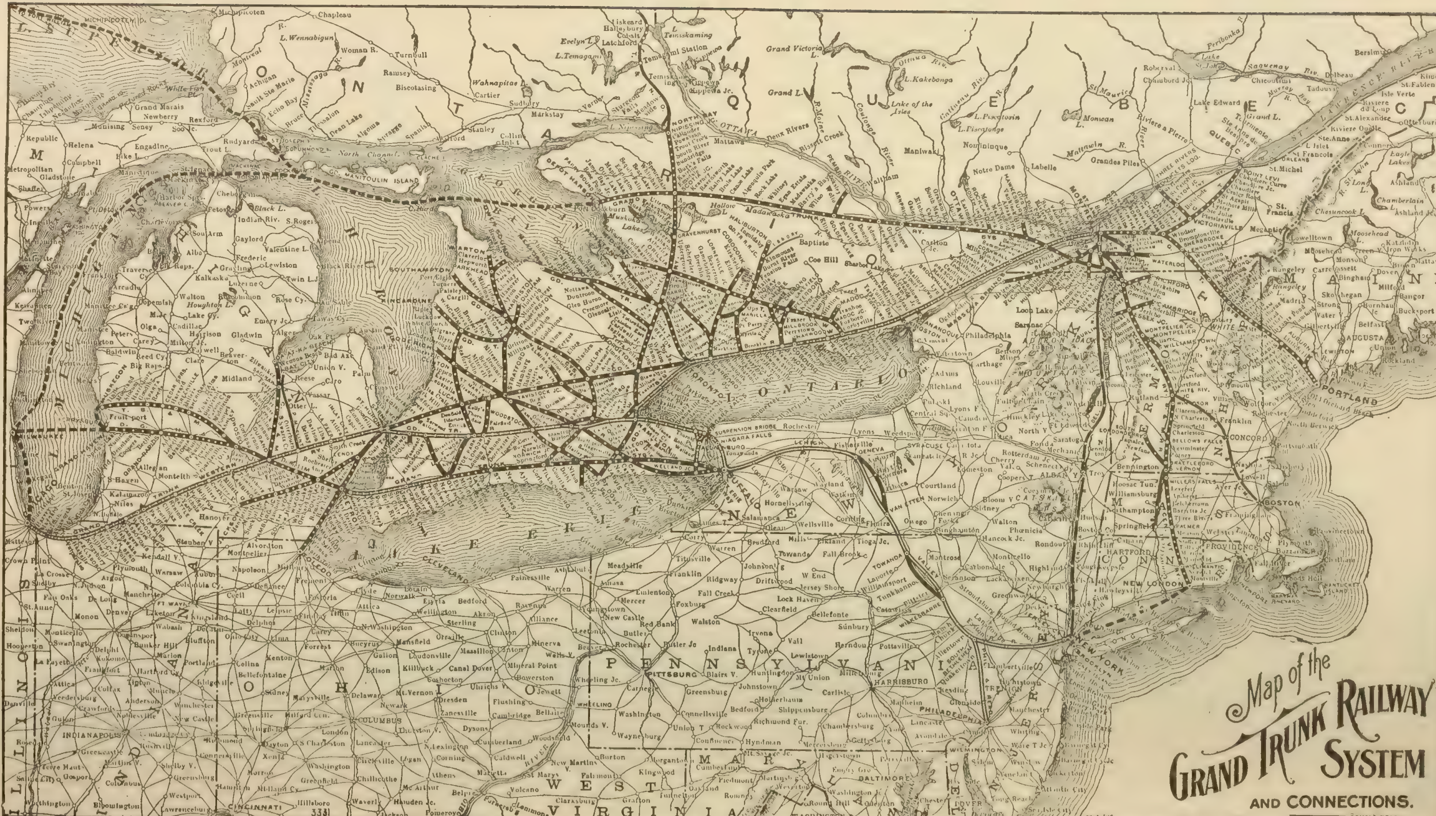
Map of the
GRAND TRUNK RAILWAY SYSTEM
AND CONNECTIONS.
DOUBLE TRACK.
POOLE BROS. CHICAGO.

ONTARIO.—Continued.

to back wall, 35 ft Distance curtain line to footlights, 3 ft. Distance between side walls, 60 ft. Distance between fly girders, 42 ft. Stage to rigging loft, 60 ft. Depth under stage, 10 ft. Printing required, 5 stands, 35 3-sheets, 150 lithos., 6 8-sheets, 2,000 heralds. Wm. Thain, leader of orchestra. 10 in orchestra. Theatre on ground floor, and one of the most modern as to heating and other conveniences in Canada. Dates read, Guelph Opera House. George Hewer, bill-poster....**Newspapers**—"Herald" and "Mercury," daily....**Railroads**—Can. Pac., Grand Trunk. Transfer Co., Opera House Transfer Co. For open time, address A. J. Small, Grand Opera House, Toronto.

HAMILTON—Pop., 75,000. **Grand Opera House.** A. J. Small, propr. A. R. Loudon, local mgr. Communications regarding time and terms at this theatre should be addressed to A. J. Small, Grand Opera House, Toronto, Canada. S. c., 1,782. Illum., elec. 110 direct. 104 alternating. E. Lavis, stage carpenter. Width prosc. opening, 36 ft. Height, 28 ft. Depth, curtain to back wall, 42 ft. Distance, curtain line to footlights, 1 ft. Distance between side walls, 74 ft. Distance between fly girders, 50 ft. Stage to fly gallery, 25 ft. Stage to rigging loft, 60 ft. No grooves. Depth under stage, 8 ft. Scene room. Theatre on ground floor. I. A. Lomas, leader of orchestra. 7 in orchestra. Printing required, 10 stands, 10 8-sheets, 75 3-sheets, 100 lithos., heralds, etc. Dates to read, Grand Opera House. Theatre Bill-Posting Co....**Newspapers**—"Spectator," daily, evening, Mr. Mullis. "Herald," daily, evening, Mr. Mitchell. "Times," daily, evening, Mr. Davis....**Hotels**—Cecil, $1.50. Royal, $2 and up. Commercial, $1. Stroud's, $1.25, $1. Bessey's, $1. Grand Opera Hotel, $1.25, $1....**Railroads**—T. H. & B. R. R., J. A. Yorick, agt. G. T. R., C. E. Morgan, agt. Canadian Pacific, W. J. Grant, agt. Canadian Transfer Co.

KEMPTVILLE—Pop., 1,500. **Odd Fellows Hall.** G. W. Griffith, mgr. S. c., 300 to 350. Illum., elec. Width prosc. opening, 17 ft. Height, 10 ft. Depth, footlights to back wall, 13 ft. Distance between side walls, 31 ft. Theatre on first floor....**Newspapers**—"Advance," weekly, Wednesday. "Telegram," weekly, Thursday....**Hotels**—MacPherson House. Warren Hotel. Kerr's Hotel.... **Railroads**—C. P. R., Ottawa to Prescott, W. F. Ritchie, agt. C. P. R. Toronto & Montreal, Haddon, agt. Transfer Co., Banks Bros.

KINGSTON—Pop., 25,000; 10,000 more to draw from. **Grand Opera House.** A. J. Small, sole propr. D. P. Branigan, local mgr. Communications regarding time at this theatre should be addressed to A. J. Small, Grand Opera House, Toronto, Can. S. c., 1,500. Prices, 25c. to $1.50. Illum., elec. Volt., 110. Amperes, 125. System, Edison. E. Hartrick, elect. Width prosc. opening, 37 ft. Height, 30 ft. Depth, footlights to back wall, 40 ft. Distance, curtain line to footlights, 2 ft. Distance between side walls, 65 ft. Distance between fly girders, 48 ft. Height to rigging loft, 60 ft. Depth under stage, 10 ft. Usual number of traps in usual location. Height to fly gallery, 27 ft. 1 bridge. 1 scene room. Theatre on ground floor. E. H. Merry, orchestra leader. 10 in orchestra. R. W. Allen, bill-poster. Printing required, 6 stands, 35 3-sheets, 25 1-sheets, 125 ½-sheets. Dates to read, Grand Opera House. Express offices, Dominion and Canadian. Dr. McCarthy, physician. Wm. F. Nickle, lawyer....**Newspapers**—"Whig," evening, Mr. Elliott. "News," evening, Mr. Black. "Freeman," weekly, Mr. Daley....**Hotels**—British American, $1.50, $2, $2.50. Randolph, $2 and up. Windsor, $1.25, $1.50. Iroquois, $1.25, $1.50. Congress, $1....**Railroads**—Grand Trunk, J. P. Hanley, agt. Canadian Pacific, F. Conway, agt. Wilson Transfer Co. Scenery, $5; baggage, 25c.

LINDSAY—Pop., 7,500. **Academy of Music.** Wm. Shelton, mgr. and bus. mgr. S. c., 950. Prices, 25c. to 75c. Illum., elec. Wm. Walker, stage carpenter. Width prosc. opening, 27 ft. Height, 25 ft. Depth footlights to back wall, 34 ft. Distance curtain line to footlights, 2 ft. Distance between side walls, 52½ ft. Distance between fly girders, 34 ft. Height grooves from stage, 17 ft. Stage to rigging loft, 40 ft. 4 sets grooves. Depth under stage, 8 ft. 1 trap, located center. Theatre on ground floor. Mr. R. Collyer, leader of orchestra. C. Mallory, prop. man. Printing required, 4 stands, 15 3-sheets, 25 1-sheets, 50 ½-sheets. Dates to read, Academy of Music. W. Walker, bill-poster....

ONTARIO.—Continued.

Newspapers—"Canadian Post," daily. Weekly, "Post" and "Watchman-Warder."....**Hotels**—Benson, $1.50. Simpson & McConnell's, $1....**Railroad**—G. T. R. R. Transfer Co., W. Shelton.

LONDON—Pop., 60,000. **Grand Opera House.** A. J. Small, sole propr. L. H. Bowers, bus. mgr. Communications regarding time at this theatre should be addressed to A. J. Small, Grand Opera House, Toronto, Canada. S. c., 1,850. Prices, 25c. to $1.50. Illum., elec. Volt., 110. Amperes, 125. System, Edison. Width prosc. opening, 42 ft. Height, 34 ft. Depth, footlights to back wall, 45 ft. Distance, curtain line to footlights, 3 ft. Distance between side walls, 80 ft. Distance between fly girders, 55 ft. Height to rigging loft, 70 ft. Depth under stage, 12 ft. Usual number of traps, in usual places. Height to fly gallery, 24 ft. 2 bridges, third and fourth entrance. Scene room. Theatre on ground floor. Wm. Drake, scenic artist. A. Holden, prop. man. A. Schabacker, stage carpenter. Jas. Cresswell, leader of orchestra. 9 in orchestra. London Bill-Posting Co., bill-posters. Printing required, 10 stands, 50 3-sheets, 200 1-sheets, 200 ½-sheets. Dates read, Grand Opera House. City Transfer Co. Express offices, Dominion and Canadian. T. H. Purdom, lawyer.

Binnitt's Theatre. Duffield, Pringle & Co., mgrs. S. c., 850. Illum., elec. Volt., 110. Amperes, 125. System, Edison. Width of prosc. opening, 20 ft. Height, 22 ft. Depth, footlights to back wall, 25 ft. Distance, curtain line to footlights, 2 ft. Between side walls, 40 ft. Distance between fly girders, 34 ft. Height to rigging loft, 44 ft. Depth under stage, 6 ft. Height to fly gallery, 22 ft. No grooves. Theatre on second floor. Jas. Brierly, stage carpenter. Prof. Stevens, leader of orchestra. 7 in orchestra. London Bill-Posting Co., bill-posters. Printing required, 10 stands, 50 3-sheets, 150 1-sheets, 150 ½-sheets. Dates to read, Binnitt's Opera House. Express offices, American, Canadian and Dominion....**Newspapers**—"Advertiser," daily, E. Carty, critic. "Free Press," daily, Alf. Millar, critic. "Echo," weekly, H. M. Johnston, critic....**Hotels**—Tecumseh, $2.50 single, $2 double. Grigg House, $1.50 single, $1.25 double. City Hotel, $1 single and double. Western Hotel, $1 single and double....**Railroads**—Canadian Pacific Ry., Wm. Fulton, agt. Grand Trunk Ry., E. Delahooke, agt. L. E. & D. R. Ry., C. C. Young, agt. Michigan Central, John Paul, agt.

MORRISBURG—Music Hall. J. P. Gormley, mgr. No details.

MT. FOREST—Pop., 3,000. **Opera House.** Town Treasurer, mgr. and bus. mgr. S. c., 500. Illum., elec. Thos. Collins, elect. Chas. Boulding, stage carpenter. Width prosc. opening, 25 ft. Height, 12 ft. Depth, footlights to back wall, 20 ft. Distance between side walls, 40 ft. Depth under stage, 4 ft. Theatre on first floor. Abb. Connor, bill-poster....**Newspapers**—"Confederate" and "Representative," weekly....**Hotels**—Queens, Mosacks, special rates....**Railroads**—Grand Trunk, C. L. King, agt. Canadian Pacific, J. Howard, agt.

NAPANEE—Pop., 4,000. **Brisco Opera House**. I. H. Brisco, mgr. B. Brisco, propr. S. c., 700. Prices, 25c. to 50c. Illum., elec. and gas. Width prosc. opening, 20 ft. Height, 15 ft. Depth footlights to back wall, 30 ft. Distance curtain line to footlights, 4 ft. Distance between side walls, 36 ft. Height grooves from stage, 21 ft. Theatre on first floor. Printing required, 2 stands, 20 3-sheets, 100 1-sheets, 100 ½-sheets. Dates read, Opera House. Mgr. Opera House, bill-poster....**Newspapers**—"Express," "Beaver," weekly, Friday.... **Railroads**—Grand Trunk, Bay of Quinte. A full line of new scenery (9 scenes), set cottage, set rocks and a full set of road lines.

NIAGARA FALLS—Pop., 10,000. **City Hall.** City Clerk, mgr. S. c., 500. Illum., elec. Width prosc. opening, 30 ft. Height, 30 ft. Depth, footlights to back wall, 30 ft. Distance, curtain line to footlights, 1 ft. Height grooves from stage, 12 ft. 5 grooves. Depth under stage, 4 ft. 1 trap, located center. 1 bridge, located center. Theatre on second floor....**Newspapers**—"Review," weekly. "Record," daily....**Hotels**—Imperial, Rosli, Windsor, American, Savoy, Lafayette, Clifton Hotel, Arlington, Parkside Inn and Prospect House....**Railroads**—Grand Trunk, Michigan Central, Wabash, C. P. R., New York Central, Erie, Niagara, St. Catharines & Tronoto Ry., International Ry. Co.

ONTARIO.—Continued.

ORANGEVILLE—Pop., 5,000. **Town Hall.** T. H. Henry, mgr., bus. mgr. and press agt: S. c., 600. Illum., elec. Width prosc. opening, 15 ft. Depth, footlights to back wall, 20 ft. Distance between side walls, 40 ft. Scenery in hall, private. Dates to read, Town Hall. J. E. Henderson, bill-poster. T. H. Henry, advt. agt....**Newspapers**—"Sun," "Post," "Advertiser," "Banner," issued Thursday....**Hotels**—Queens, $1.50. Gordon House, Grand Central, Paisley House, rates $1 and 65c. to 75c....**Railroad**—C. P. R., Mr. Howard, agt. Transfer Co., Dave McNaughton.

ORILLIA—Pop., 7,000. **Opera House.** Thompson & Robbins, mgrs., bus. mgrs. and press agts. S. c., 1,000. Prices, mutual. Illum., elec. Volt., 107. Amperes, 150. System, alternating. Peter Ritchie, elect. Stage dimensions: Width prosc. opening, 32 ft. Height, 25 ft. Depth, footlights to back wall, 26 ft. Distance, curtain line to footlights, 3 ft. Between side walls, 62 ft. Distance between fly girders, 42 ft. Height to rigging loft, 45 ft. No grooves. Depth under stage, 4 ft. 1 trap, center of stage. Height to fly gallery, 30 ft. Scene room. Theatre on second floor. J. D. Fornes, scenic artist. J. McIntyre, prop. man and stage carpenter. Bert Hoy, leader of orchestra. 10 in orchestra. Orillia Bill-Posting Co., bill-posters and advt. agts. Printing required, 5 stands, 50 1-sheets, 30 3-sheets, 50 ½-sheets. Dates to read, Orillia Opera House. Transfer Co., Thompson & Robbins. Express office, Canadian Express Co. Drs. Harniv & Harniv, physicians. McCosh & Thompson, lawyers....**Newspapers**—"Packet," "Times," Thursday. "Newsletter," Wednesday....**Hotels**—Orillia House, Daly House, Grand Central and Palmer House....**Railroad**—Grand Trunk Ry., J. W. Ellis and M. McClelland....Publishers of programme—Hale Bros.

OTTAWA—Pop., 85,000. **The Russell Theatre.** A. J. Small, lessee. Peter Gorman, mgr. Communications regarding time and terms at this theatre should be addressed to A. J. Small, Grand Opera House, Toronto, Ont. S. c., orchestra 700, balcony 500, gallery 700. Stage dimensions: Width prosc. opening, 33 ft. Height, 32 ft. Depth, footlights to back wall, 40 ft. No grooves. Distance, curtain line to footlights, 3 ft. Between side walls, 65 ft. Distance between fly girders, 49 ft. Height to rigging loft, 64 ft. Depth under stage, 14 ft. 3 traps. 6 bridges, 3 in 4, 4 in 5. Scene room. Theatre on ground floor. E. Shannon, stage carpenter. Jas. Jones, leader of orchestra. 9 in orchestra. A. Jacques, bill-poster. Printing required, 10 stands, 10 8-sheets, 75 3-sheets, 200 1-sheets, 200 ½-sheets. Dates to read, Russell Theatre.

Grand Opera House. The J. B. Sparrow Theatrical & Amusement Co., Ltd., lessees. R. J. Birdwhistle, mgr., bus. mgr. and press agt. S. c., 1,200. Illum., gas and elec. D. Murray, stage carpenter. Stage dimensions: Width prosc. opening, 34 ft. Height, 35 ft. Depth, footlights to back wall, 30 ft. Distance, curtain line to footlights, 3 ft. Distance between side walls, 65 ft. Distance between fly girders, 50 ft. 18 ft. to fly floor. Stage to rigging loft, 30 ft. Depth under stage, 12 ft. 6 traps. 1 bridge. Theatre on ground floor. 7 in orchestra. A. Jacques, bill-poster. Printing required, 12 stands, 100 3-sheets, 500 lithos., 250 ½-sheet hangers. Dates to read, Grand Opera House.... **Newspapers**—"Citizen," daily, Mr. Noax. "Journal," daily, Mr. Wilson. "Free Press," daily, Mr. Erratt. "Le Temps," daily, Mr. Moffett....**Hotels**—Russell, $2.50 and up. Windsor, $2, $1.50. Grand Union, $2, $1.50. Brunswick, $1.25, $1. Royal, $1....**Railroads**—Canadian Pacific, Geo. Duncan, agt. Grand Trunk, P. M. Butler, agt. New York & Ottawa, Geo. Hamilton, agt. Ottawa Transfer Co. Scenery, $5. Baggage, 25c.

OWEN SOUND—Pop., 10,000. **Town Hall.** Town Treasurer, mgr. Illum., gas. Depth, footlights to back wall, 14 ft. Distance between side walls, 40 ft. 1 trap. Theatre on second floor. A. E. Porter and J. B. Leslie, bill-posters.... **Newspapers**—"Owen Sound Times," Tuesday and Friday. "Owen Sound Sun," Tuesday and Friday. "Advertiser," Tuesday and Friday....**Railroads**—Canadian Pacific and Grand Trunk.

PETROLEA—Pop., 5,000. **Victoria Opera House.** Dunlop & Hutchcroft, mgrs. S. c., 800. Prices, 25c. to 75c. Illum., elec. Width prosc. opening, 24 ft. Height, 35 ft. Depth, footlights to back wall, 28 ft. Distance, curtain line to

ONTARIO.—Continued.

footlights, 3 ft. Distance between side walls, 52 ft. Height grooves from stage, 15½ ft. 4 grooves. Depth under stage, 6 ft. 1 trap, center. Printing required, 4 stands, 25 3-sheets, 175 1-sheets, 75 ½-sheets. Dates to read, Victoria Opera House....**Newspapers**—"Topic," weekly, Wednesday. "Advertiser," weekly, Wednesday....**Railroads**—Grand Trunk, H. Simpson, agt. Michigan Central, C. W. Kent, agt.

PORT HOPE—Pop., 5,000. **Grand Opera House.** Farquaharson & Robinson, mgrs. and bus. mgrs. S. c., 1,000. Illum., elec. The. Tuce, elect. Width prosc. opening, 26x30 ft. Height grooves from stage, 18 ft. Stage to rigging loft, 40 ft. Depth under stage, 26 ft. 3 traps. Grooves can be taken up flush with fly gallery. Theatre on second floor. Higgins, prop. man. Printing required, 4 stands, 16 3-sheets, 75 1-sheets, 1,000 ½-sheets....**Newspapers**—2 weekly, 2 daily.... **Hotels**—Queens, $1.25. American, Royal, Bennett House, rates $1....**Railroads**—Grand Trunk, Lindsay & Beneventum, Port Hope & P., T. Bell, agt. for the roads. Transfer Co., Smith Bros.

SAULT STE. MARIE—Pop., 15,000. **Opera House.** W. H. Seach, mgr. S. c., 750. Prices, 25c. to $1. Illum., elec. Volt., 110. Width prosc. opening, 26 ft. Height, 25 ft. Depth, footlights to back wall, 30 ft. Distance, curtain line to footlights, 2 ft. Distance between side walls, 47 ft. Distance between fly girders, 38 ft. Height to rigging loft, 50 ft. Depth under stage, 9 ft. Height to fly gallery, 17 ft. Theatre on ground floor. Printing required, 6 stands, 15 3-sheets, 50 lithos. Dates to read, Opera House....**Railroads**—Duluth, South Shore & Atlantic, Soo Line, Canadian Pacific, Algoma Central.

SARNIA—Pop., 10,000. **Victoria Opera House.** Bennett & Manley, mgrs. Lewis T. Bennett, bus. mgr. S. c., orchestra 700, balcony 300. Illum., gas and elec. Volt., 110. Amperes, 50. System, 125 Cycle, alternating. Alfred Wheeler, elect. Width prosc. opening, 26 ft. Height, 17 ft. Depth, footlights to back wall, 23 ft. Distance, curtain line to footlights, 4 ft. Between side wall, 34 ft. Distance between fly girders, 26 ft. Height of grooves, 18 ft. 4 grooves. Height to rigging loft, 18 ft. Depth under stage, 4 ft. 1 trap, center. Height to fly gallery, 15 ft. No bridges. Grooves can be taken up flush with fly gallery. Scene room. Theatre on ground floor. Jos. Brown, prop. man. Geo. Buchanan, stage carpenter. M. MacDonald, orchestra leader. Sarnia Bill-Posting Co., bill-posters. Transfer Co., Bennett & Manley, mgrs. Dr. J. A. Bell, physician. Kittermaster & Gurd, lawyers....**Newspapers**—"Observer," daily and weekly, A. K. Wanless. "Canadian," weekly, Johnston McAdams. "Post," weekly, W. J. Williams.... **Hotels**—Vendome, $2.50 single, $2 double. Colonial, $1.50 and $1.25, week, single; $1.25 and $1, week, double. Northern, $1 single, 75c. double. Chapman, $1 single, 75c. double....**Railroads**—Grand Trunk Ry. Co., J. T. Boyd, agt. Pere Marquette....Publisher of programme—E. T. Bucke.

SIMCOE—Pop., 4,000. **Opera House.** W. L. Cameron, mgr. and bus, mgr. S. c., 600. Regular prices, 25c. to 50c. Illum., gas. Width prosc. opening, 24 ft. Height, 13 ft. Depth footlights to back wall, 20 ft. Distance curtain line to footlights, 2 ft. Distance between side walls, 41 ft. Height grooves from stage, 12 ft. Stage to rigging loft, 18 ft. 3 grooves. Depth under stage, 5 ft. 2 traps. Theatre on second floor. Printing required, 4 stands, 15 3-sheets, 50 1-sheets, 50 ½-sheets. Dates read, Opera House. Edward Ilton, bill-poster....**Newspapers**—Two, weekly. Wednesday, W. C. McCall, critic; Thursday....**Hotels**—Norfolk House, $1. Battersby House, $1.50. Royal, $1. Melbourne, $1....**Railroads**—Grand Trunk, Loop Line Div., H. Angle, agt. G. B. & L. E. Div., R. Wallace. Wabash R. R., main line. All trains stop. Transfer, T. Hurley.

STRATFORD—Pop., 16,000. **Opera House.** Albert Brandenberger, mgr. S. c., orchestra 478, balcony 350, gallery 670. Prices, 25c. to $1. Illum., gas and elec. Volt., 110. System, Edison. Geo. Gallagher, elect. Width prosc. opening, 34 ft. Height, 34 ft. Depth, footlights to back wall, 38 ft. Distance, curtain line to footlights, 3 ft. Between side walls, 62 ft. Height to rigging loft, 58 ft. Depth under stage, 9 ft. 3 traps, sides and center. Scene room. Theatre on ground floor. S. McCann, prop. man. Peter Gallagher, stage carpenter. R. Rob-

ONTARIO.—Continued.

erts, leader of orchestra. 8 in orchestra. A. Brandenberger, bill-poster. Printing required, 6 stands, 25 3-sheets, 100 1-sheets, 3,000 heralds. Dates to read, Theatre Albert, Stratford....**Newspapers**—"Herald," daily. "Beacon," daily, R. R. Lang, critic. "Colonist," weekly....**Hotels**—Windsor, $2 single, $1.50 double. Albion, $1.50 single, $1.50 double. City Hotel, $1. Royal, $1 single, $1 double. Mansion, $1. New Queens, $1.25, $1.50....**Railroad**—Grand Trunk. Transfer Co., A. Brandenberger. Express, Canadian. Dr. Walker, physician. Coughlin & Robertson, lawyers. Mr. Russell, typewriter....Publisher of programme—F. Pratt. For open time, address A. J. Small, Grand Opera House, Toronto.

STRATHROY—Pop., 4,000. **Lyceum.** Fawcett & Cox, mgrs. S. c., 900. Prices, 20c. to 50c. Illum., elec. Width prosc. opening, 20 ft. Height, 20 ft. Distance, curtain line to back wall, 16 ft. Height grooves from stage, 12 ft. 3 grooves. Depth under stage, 10 ft. Scene room. Theatre on second floor. Cutler, prop. man. Printing required, 5 stands, 6 3-sheets, 4 1-sheets, 4 ½-sheets. Cutler, bill-poster....**Newspapers**—"Age" and "Dispatch," weekly, Wednesday.... **Hotels**—Commercial and Queens....**Railroad**—Grand Trunk. Transfer Co., Fawcett & Cox.

ST. CATHARINES—Pop., 20,000. **Grand Opera House.** C. H. Wilson, mgr. S. c., 1,196. Prices according to attraction. Illum., elec. Width of prosc. opening, 30 ft. Height, 26 ft. Footlights to back wall, 31 ft. Curtain line to footlights, 3 ft. Distance between fly girders, 42 ft. Depth under stage, 8 ft. Distance between side walls, 55 ft. Height to rigging loft, 54 ft. Scene room. Theatre on ground floor. Auburn, prop. man. 7 in orchestra. J. J. Nelligan, leader of orchestra. F. J. Lalor, bill-poster. Printing required, 7 stands, 4 8-sheets, 35 3-sheets, 200 lithos. Dates read, Grand Opera House. Transfer Co., Sanderson & Newman. Express offices, Canadian, Dominion and American. Dr. S. H. McCoy, physician. H. H. Collier, lawyer....**Newspapers**—Daily, "Journal," "Standard."....**Hotels**—Welland, $2.50 and up. New Murray, $1.50, $2. Russell, $1.50. Grand Central, $1.25, $1. Mansion, $1....**Railroads**—Grand Trunk, A. Christie, agt. St. C. & N. C., John Paul. Miss N. McMaugh, typewriting....Publishers of programme—Journal Printing Co.

ST. THOMAS—Pop., 18,000. **Grand Opera House.** A. J. Small, propr. J. E. Turton, mgr. Communications regarding time at this theatre should be addressed to A. J. Small, Grand Opera House, Toronto, Canada. S. c., 1,284. Prices vary. Illum., gas and elec. Width prosc. opening, 30 ft. Height, 35 ft. Footlights to back wall, 38 ft. Curtain line to footlights, 3 ft. Distance between side walls, 56 ft. Distance between fly girders, 40 ft. Depth under stage, 9 ft. 3 traps, center of stage. 9 in orchestra. Theatre on ground floor. Printing required, 6 stands, 25 3-sheets, 150 lithos. Dates to read, Grand Opera House. J. E. Turton & Co., bill-posters. Transfer Co., J. E. Turton & Co.

Duncombe's New Opera House. T. H. Duncombe, lessee and mgr. S. c., 1,027. Prices vary. Illum., gas and elec. Width prosc. opening, 30 ft. Height, 30 ft. Distance, footlights to back wall, 35 ft. Distance, curtain line to footlights, 3 ft. Distance between side walls, 50 ft. Distance between fly girders, 40 ft. Stage to rigging loft, 48 ft. Depth under stage, 11 ft. 1 trap, almost center. 1 bridge, at back. Scene room. Sosman & Landis, scenic artists. Theatre on ground floor. W. Ogilvie, prop. man. Printing required, 6 stands, 20 3-sheets, 150 1-sheet lithos., 1,500 dodgers or folders. Dates to read, Duncombe's New Opera House.... **Newspapers**—"Journal," evening, Mr. Buchanan. "Times," evening, Mr. Dingman....**Hotels**—Columbia, $1. Wilcox, $1. Dake House, $1. Iroquois, $1.25 and $1.50. Grand Central, $1.50 and up....**Railroads**—Michigan Central, S. H. Palmer, agt. Grand Trunk, Jas. Overrend, agt. Canadian Pacific, S. H. Palmer, agt. Lake Erie & Detroit River Road, W. Guy, agt. Wabash, S. O. Perry, agt. Transfer Co., Stoner.

THORNHILL—Pop., 600. **Victoria Hall.** J. Edw. Francis, mgr. and bus. mgr. S. c., 400. Theatre on first floor....**Hotels**—Queen's, Thornhill....**Railroads**—G. T. R. R. James Bay Ry. Elec. Ry. to Toronto (10 miles).

ONTARIO.—Continued.

TILLSONBURG—Pop., 4,000. **Tillsonburg Opera House.** A. E. Raynes, mgr. S. c., 700. Prices, 25c. to $1. Illum., incandescent elec. lights. F. Berky, elect. Width of prosc. opening, 28 ft. Footlights to back wall, 24 ft. Distance between side walls, 60 ft. Height grooves from stage, 17 ft. Printing required, 3 stands, 12 3-sheets, 100 lithos., 1,000 dodgers. Dates to read, Tillsonburg Opera House. B. Roedding, bill-poster....**Newspapers**—"Liberal" and "Observer."....**Railroads**—Michigan Central. Grand Trunk. Wabash. Brantford & Tilsonburg. Air Line. T., L. E. & P. C. P. R. Becker & Son, baggage transfer.

WATFORD—Pop., 1,400. **Music Hall.** W. E. Fitzgerald, mgr. and bus. mgr. S. c., 300. Depth, footlights to back wall, 12 ft. Distance, curtain line to footlights, 2 ft. Theatre on second floor. Sosman & Landis, scenic artists. Elec. light....**Newspaper**—1 weekly, issued Thursday....**Hotels**—Taylor House. Roche House, Rogers Hotel....**Railroad**—Grand Trunk.

WOODSTOCK—Pop., 10,000; 20,000 to draw from. 15 miles of elec. railway. **Woodstock Opera House.** Chas. A. Pyne, mgr. S. c., 1,200. Prices, 25c. to $1.50, according to attraction. Illum., gas and elec. Width prosc. opening, 28 ft. Footlights to back wall, 24 ft. Wall to wall, 58 ft. Between fly girders, 37 ft. Distance between grooves, 18 ft. Height to rigging loft, 48 ft. Depth under stage, 8 ft. 1 trap, center. Grooves can be taken up flush with fly gallery. Printing required, 7 stands, 35 3-sheets, 150 lithos. Dates to read, Woodstock Opera House. F. Windsor, orchestra leader. 8 in orchestra....**Newspapers**—Daily, "Sentinel-Review," "Express" and "Ingersoll" (Ont.) "Chronicle."....**Hotel**—Oxford, rates $2....**Railroads**—Canadian Pacific. Grand Trunk. For open time, address A. J. Small, Grand Opera House, Toronto.

PRINCE EDWARD ISLAND

CHARLOTTETOWN—Pop., 12,500. **Masonic Temple Opera House.** S. W. Crabbe, mgr. and bus. mgr. S. c., 834. Prices, 25c., 50c., 75c. Illum., elec. P. E. I. Elec. Co. W. C. Whitlock, stage carpenter. Width prosc. opening, 32 ft. Height, 30 ft. Depth, footlights to back wall, 36 ft. Distance, curtain line to footlights, 18 in. Distance between side walls, 60 ft. Distance between fly girders, 40 ft. Height grooves from stage, 18 ft. Stage to rigging loft, 30 ft. Depth under stage, 15 ft. 1 trap, located center. Theatre on first floor. H. W. Vinnecombe, leader of orchestra (not in connection with house). 14 in orchestra. Boynton Peters, prop. man. Printing required, 6 stands, 100 3-sheets, 200 1-sheets, 1,000 ½-sheets. Dates to read, Opera House. W. C. Whitlock, bill-poster....**Newspapers**—"Examiner," daily and weekly, W. L. Cotton. "Patriot," daily and weekly, F. J. Nash. "Guardian," daily and weekly, J. P. Hood. "Herald," weekly, J. McIsaac. "Watchman," weekly, P. McCourt.... **Hotels**—Victoria, Queen and Revere....**Railroads**—P. E. I., from Summerside, Geo. A. Sharp, agt. Ch. Town Steam Nav. Co., from Pictou to Ch. Town and Pt. du Chene to Summerside, Geo. W. Wakeford, agt. Transfer Co., Wm. Beans.

QUEBEC

QUEBEC—Pop., 100,000. **Auditorium.** Clark Brown, lessee and mgr. S. c., 1,800. Illum., elec. Volt., 110. System, D. I. Width of prosc. opening, 40 ft. Height, 28½ ft. Footlights to back wall, 39 ft. Curtain line to footlights, 4 ft. Distance between side walls, 72 ft. Between fly girders, 48 ft. Height to rigging loft, 64 ft. To fly gallery, 26 ft. As many traps as required. Depth under stage, 10 ft. No grooves. 1 bridge. No scene room. Theatre on ground floor. 7 in orchestra. Printing required, 20 stands, 100 3-sheets, 400 lithos, 5,000 heralds. Ware Co., Ltd., bill-posters. A. J. Lepine, advt. agt. Dates should read, Auditorium.

Tara Hall. John E. Walsh, mgr. S. c., 900. Illum., elec. Width prosc. opening, about 22 ft. Height, 17 ft. Depth, footlights to back wall, 30 ft. 4 grooves. Distance, curtain line to footlights, 5 ft. Distance between side walls, 30 ft. Distance between fly girders, 9 ft. Height of grooves, 15 ft. Height to rigging loft,

QUEBEC.—Continued

25 ft. Depth under stage, 10 ft. 2 traps, center. Scene room. Theatre on first floor. Dooley, stage carpenter. Sewell, bill-poster. Transfer Co., O'Donnell.

Jacques Cartier Theatre. Louis Bertin, mgr. S. c., 1,700. Prices, 25c. to 50c. Illum., gas and elec. H. Gale, elect. Width prosc. opening, 23 ft. Height, 19 ft. Depth, footlights to back wall, 33 ft. 4 grooves. Distance, curtain line to footlights, 3 ft. Distance between side walls, 30 ft. Height of grooves, 17 ft. Depth under stage, 4 ft. 3 traps, center and side. Height to fly gallery, 25 ft. Scene room. Theatre on first floor. Cole, prop. man. Duke, stage carpenter. Vizina, orchestra leader. Sewell, bill-poster. Transfer Co., O'Donnell. Express office, Canadian. Dr. Howe, physician. M. A'Hearn, lawyer....Publisher of programme—Daily Telegraph....**Newspapers**—"Telegraph," "Chronicle," "L'Evenement," "Soleil," daily. "Budget," J. Fierney, critic. "Semain Com.," J. O'Flagherty. "Echo," Sirais, critic. "Eagle," weekly, Pacand, critic....**Hotels**—Chateau Frontenac, $3 single, $5 double. Victoria, $2.50 single, $4 double. St. Louis, $2.50 single, $4 double. Clarendon, $2 single, $3.50 double. Lambert, $1.25, $1....**Railroads**—G. T. R., C. E. Fenny. C. P. R., E. Cream. Quebec Central. Intercolonial.

RIVIERE DU LOUP (EN BAS) or FRASERVILLE—125 miles below Quebec City on the I. C. R. Pop., 6,000. **Riviere du Loup Opera House.** Jos. Y. Pommet, mgr. S. c., 550. Illum., elec. Width prosc. opening, 25 ft. Height to grooves from stage, 15 ft. Depth under stage, 4 ft. Theatre on second floor. New theatre. D. C. Pommet, bill-poster. Printing required, 2 stands, 15 3-sheets, 25 1-sheets, 35 ½-sheets. Express office, Canadian Express Co. Dr. P. Picard, physician. C. A. Stein and Ernest Lapointe, lawyers....**Newspaper**—"Le St. Laurent," weekly, Friday....**Hotel**—Chateau Grandville, R. Daly, propr....**Railroads**—I. C. R. and Temiscouata Ry. Dates to read, Riviere du Loup Opera House.

ST. HENRI—Pop., 26,000. **Hotel de Ville.** L. N. Senecal, mgr. S. c., 600. Prices, 25c., 40c. Illum., gas and elec. Volt., 110. System, Edison, alternating. Amperes, 200. Valle, elect. Width of prosc. opening, 24 ft. Height, 15 ft. Footlights to back wall, 24 ft. Curtain line to footlights, 3 ft. Distance between side walls, 50 ft. Height to rigging loft, 14 ft. 2 traps. Depth under stage, 3 ft. Height, 12 ft. Scene room. Theatre on second floor. Dumesnil, stage carpenter. Desjardins, prop. man. 12 in orchestra. Barrollet, leader. Transfer Co., Montreal. Express Co., St. Henri Station. Dr. Bernard, physician. Louis Coderre, lawyer....**Newspapers**—"La Press," "La Patrie," "Gazette," "The Star," "Le Journal," daily. All Montreal papers....**Hotel**—Longtin, $1 and up....**Railroads**—Grand Trunk, C. P. & N. Y. C., C. A. C....Publishers of programme—St. Henri Printing Co.

SHERBROOKE—Pop., 16,700. **New Clement Theatre.** F. M. Clement, propr. W. A. Tipert, resident mgr. S. c., 1,200. Prices, 25c. to $1. Illum., elec. Prosc. opening, 32x30 ft. Width, wall to wall, 70 ft. Depth, footlights to back wall, 44 ft. Distance between girders, 44 ft. Stage to rigging loft, 54 ft. 3 traps, right, center and left. No grooves. Theatre on ground floor. Printing required, 6 stands, 30 3-sheets, 50 1-sheets, 75 ½-sheets. Dates to read, Clement Theatre.... **Newspapers**—"Daily Record. French, "Progress." "Gazette," weekly.... **Hotels**—Grand Central, $1.50. Magog House, $2. New Sherbrooke, $2. Queens, Continental, Albion, American, $1....**Railroads**—Grand Trunk. C. P. R. B. & M. Quebec Central. For time and terms, address Julius Cahn, Empire Theatre Building, New York City.

ST. JOHNS—Pop., 10,000. **Theatre Royal.** E. Tisdale, propr. S. c., 1,200. Prices, 25c. to 50c. Illum., gas. Width prosc. opening, 25 ft. Height, 15 ft. Footlights to back wall, 35 ft. Curtain line to footlights, 5 ft. Depth under stage, 4 ft. 4 grooves. Distance between side walls, 40 ft. Height of grooves, 15 ft. 5 traps, 3 front, 2 back. Theatre on second floor. E. Tisdale, bill-poster. Printing required, 5 stands, 15 3-sheets, 75 lithos. Express offices, Dominion and National. H. Giranard, physician. J. S. Messia, lawyer....**Newspapers**—Weekly, "Canada Francais," "Courier St. Jean," "News."....**Hotels**—St. Johns, $1. Canada, $1. Windsor, $1....**Railroads**—C. P., G. T., C. & V. E. Marcaux, typewriter....Publisher of programme—Canada Francais.

MEXICO

Mexico affords many allurements to the operatic, vaudeville or spectacular class of entertainment, as the natives liberally patronize performances that appeal to the eye or, in case of opera, to the ear, as they possess a remarkable musical liking and will respond in large numbers.

Every city owns one or more Spanish papers, with editors who will gladly translate English notices into the Spanish language.

The established local rates in Mexico on the principal lines are on basis of, first class three cents, second class two cents, third class one and one-half cents, plus two per cent. per kilometer, about five-eighths of one mile. These rates in Mexican currency. The railroad lines in Mexico are disposed to be liberal in the matter of rates and conditions of tickets for the transportation of theatrical companies, with a view to encouraging them to visit the country.

The duty on printed matter taken into Mexico is little or nothing. In some cases a small tax or nominal charge is levied.

Special mention should be made of the strict observance of rigidly adhering to showing every act or scene that is advertised in papers, boards or heralds, for every failure to produce as represented in billing is subject to a heavy fine or imprisonment. At every performance an official witnesses the performance to see that the performance lives up to the representations in advance.

The best time for a tour of Mexico is from November to March. The days are warm, but the nights are cool and warm clothing is essential in cities on the high table land in the interior.

A duty is charged on all articles purchased in Mexico over $100 by any one person. Theatrical property, costumes, scenery, etc., can be placed in bond, the bond being cancelled upon return of the property to the United States.

So called "Diverse Route," or "Variable Route," tickets can now be obtained from San Antonio, Texas, via Laredo and the National Railroad of Mexico, to the City of Mexico, returning thence via the Mexican Central Railway to El Paso, or returning via the Mexican Central through Torreon and the Mexican International Railroad to Eagle Pass, Texas, or vice versa, at very reasonable rates, this tour embracing nearly every important theatrical city in Mexico.

The prices of admission in Mexico run from 25c. to $3. The value of the Mexican dollar is now stable, being equal to 50c. in United States currency.

AGUAS CALIENTES—Pop., 37,816. **Morelos Theatre.** M. Rangel, mgr. S. c., 1,200. Stage dimensions, 25x40 metres. Express office, Wells-Fargo.... **Hotels**—Bellini, Hidalgo, Iturbide, Lafayette, Nacional, Paris and Washington....**Railroad**—Mexican Central Ry.

CELAYA—Pop., 25,565. **Cortazar Theatre.** E. Gonzalez & Co., mgrs. S. c., 710. Stage dimensions, 9½x8 metres. Express offices, Mexican National Express and Wells-Fargo....**Hotels**—Central, Concecpion, Guadalupe and Universal.... **Railroads**—National Lines of Mexico. Mexican Central Ry.

CHIHUAHUA—Pop., 35,000. **Heroes Theatre.** Managed by Government. S. c., 2,000. Stage dimensions, 14x21 metres.

Coronado Theatre. T. Terrazas, mgr. S. c., 800. Stage dimensions, 5x14 metres. Express office, Wells-Fargo....**Hotels**—Ahumada, Francia, Iturbide, Palacio, Paris, Robinson and Zuloaga....**Railroad**—Mexican Central Ry.

CIUDAD JUAREZ—Pop., 7,000. **Juarez Theatre.** Owned by the city. S. c., 800. Stage dimensions, 10x10 metres. Express office, Wells-Fargo....**Hotels**—Americano, Juarez and Porfirio, Diaz....**Railroad**—Mexican Central Ry.

CITY OF MEXICO—Pop., 500,000. **Orrin Theatre.** Edward Orrin, mgr. and bus. mgr. S. c., orchestra, 1,000; gallery, 2,500. Prices, orchestra, $2.50; gallery, 60c.; admission, 50c. Illum, elec. Volt., 120. System, house. Width prosc. opening, 30 ft. Height of same, 30 ft. Depth, footlights to back wall, 35 ft. Distance, curtain line to footlights, 9 ft. Between side walls, 42 ft. 4 grooves. Depth under stage, 4 ft. Scene room. Theatre on ground floor. 15 in orchestra.

MEXICO.—Continued.

Nacional Theatre. Arcaraz Hermanos, mgr. and bus. mgr. S. c., orchestra, total, 2,300.

Principal Theatre. Arcaraz Hermanos, mgr. and bus. mgr. S. c., orchestra, total, 1,735.

Renacimiento Theatre. Francisco Cardona, mgr. Mario Pinto, bus. mgr. Jose Marquez, press agt. S. c., orchestra, all, 1,400; balcony, 32; gallery, 498. Illum., elec. Volt., 120. Width prosc. opening, 25 metres. Height, 35 metres. Depth, footlights to back wall, 30 metres. Distance, curtain line to footlights, 2 metres. Between side walls, 3 metres. 12 grooves. Depth under stage, 4 metres. 5 traps. Height to fly gallery, 27 metres. 1 bridge. Grooves may be taken up flush with fly gallery. Scene room. Theatre on ground floor. A. Jane, scenic artist. T. Grandini, stage carpenter. Luis Mayagoitia, orchestra leader. Any number in orchestra. Jesus Yllan, bill-poster. Printing required, 200 1-sheets. H. Escobedo, physician. J. Gamboa, lawyer....Publisher of programme—Adrian Devares y Mariano Viamonte.

Arbeu Theatre. Porfirio Macedo, mgr. Jose Arago, bus. mgr. S. c., orchestra, all, 2,500; balcony, 40; gallery, 500. Illum., elec. Jorge Sierra, elect. Width prosc. opening, 9½ metres. Depth, footlights to back wall, 19 metres. Distance, curtain line to footlights, 1 metre. Between side walls, 20 metres. Height of grooves, 9 metres. Depth under stage, 3½ and 3 metres. 6 traps. Height to fly gallery, 12.60 metres; 13.30 metres. 2 bridges. Grooves may be taken up flush with fly gallery. Scene room. Theatre on ground floor. D. Laguna, stage carpenter. 40 in orchestra. M. Montes de Oca, bill-poster. Multedo, advt. agt. Printing required, 60 stands, 3,000 1-sheets.

Hildago Theatre. Luis Quintanilla, mgr. and bus. mgr. Alfredo Multedo, press agt. S. c., orchestra, all, 1,300; balcony, 538; gallery, 735. Illum., elec. Width prosc. opening, 12½ metres. Height, 10.30 metres. Depth, footlights to back wall, 10.84 metres. Between side walls, 19.80 metres. No grooves. Depth under stage, 1.95 metres. 6 traps, located 2 in middle and 2 laterals. No bridges. Grooves may be taken up flush with fly gallery. Scene room. Theatre on ground floor. Jane y Gomez, scenic artist. Miguel Franco, stage carpenter. Any number in orchestra. Jesus Millan, bill-poster. Printing required, 70 stands, 2,000 1-sheets. Dates to read, Tuesday, Thursday Saturday and Sunday nights, and Thursday and Sunday afternoons. Dr. Berraldes, physician. Jose R. Aspe, lawyer. Transfer Co., International. Express offices, Mexican National Express and Wells-Fargo....**Newspapers**—Daily, "Herald," "El Imparcial," "Record" and "El Diario." Weekly, "El Mundo," "Deuche Zeitung," "La Gozzetto Coloniale" and "Le Courier du Mexique." Sunday, "Artes y Letres" and "El Tiempo."....**Hotels**—Iturbide, Jardin, Sanz, St. Francis, Reforma, Coliseo, Palacio, San Carlos, Porter, Bazzar, Grand, Guardiola, Juarez and Gillow....**Railroads**—National Lines of Mexico, W. F. Paton, G. E. A., 11 Broadway, New York City. Mexican Central Railway, W. C. Carson, G. E. A., 25 Broad street, New York City.

DURANGO—Pop., 30,000. **Alvarado Theatre.** Alberto M. Alvarado, mgr. and bus. mgr....**Hotels**—Cafe de la Union, Paris, Richelieu, San Carlos, Sonora and Victoria....**Railroad**—National Lines of Mexico. Express, Wells-Fargo.

GUADALAJARA—Pop., 101,208. **Degollado Theatre.** Managed by city government. Wm. E. Russell & Co., bus. mgr. S. c., orchestra, 2,000. Illum., gas and elec. Stage dimensions, 15x25 metres.

Principal Theatre. T. Davilla Suer, mgr. S. c., orchestra, 1,600. Stage dimensions, 8x12 metres.

Apolo Theatre. C. Paniagua, mgr. S. c., orchestra, 1,400. Stage dimensions, 6x10 metres. Express office, Wells-Fargo....**Hotels**—Cosmopolita, Frances, Garcia, Ortega House, Park, Palace, Roma, Sanitarium and San Francisco....**Railroad**—Mexican Central Ry.

GUADALUPE—Pop., 9,000. **Morelos Theatre.** Owned by the city. S. c., orchestra, 600. Stage dimensions, 8x6 metres. Express office, Wells-Fargo....**Railroad**—Mexican Central Ry.

MEXICO.—Continued.

GUANAJUATO—Pop., 40,580. **Juarez Theatre.** T. Baranda, mgr. S. c., orchestra, 1,492. Stage dimensions, 33x52 metres. Express office, Wells-Fargo.... **Hotels**—America, Busey, De la Unlon, Espanol and San Antonia....**Railroad**—Mexican Central Ry.

LAMPAZOS—Pop., 6,000. **Naranjo Theatre.** Sr. Elizondo, mgr. Express office, Mexican National....**Railroad**—National Lines of Mexico.

LEON—Pop., 60,000. **Deblado Theatre.** Sam T. Busey, mgr. Express office, Wells-Fargo....**Hotels**—Colon, Comercio, Diligencias, Guadalupe, Guanajuata, Guerra, Refugio, Siglo XX. and Velasco....**Railroad**—Mexican Central Ry.

MONTEREY—Pop., 75,000. **Juarez Theatre.** C. Gomez y Quiroga, mgr. S. c., total, 2,000; balcony, 500; gallery, 1,000. Prices, orchestra, $1; balcony, $1; gallery, 25c. Illum., elec. Monterey Electric Light Co., elects. Width prosc. opening, 34 ft. Height, 28 ft. Depth, footlights to back wall, 40 ft. Distance, curtain line to footlights, 5 ft. Between side walls, 86 ft. Distance between fly girders, 12 ft. Height of grooves, 18 ft. 6 grooves. Height to rigging loft, 36 ft. Depth under stage, 10 ft. 1 bridge. Grooves hinged to fold back. Theatre on ground floor.

Progreso Theatre. F. Martinez, mgr. S. c., orchestra, total, 1,800. Express offices, Mexican National Express and Wells-Fargo....**Newspapers**—"El Espectador and "Monterey News."....**Hotels**—Windsor, Iturbide, Monterey and Barron, $2.50 to $5 per day....**Railroads**—National Lines of Mexico and Mexican Central Ry.

MORELIA—Pop., 35,000. **Ocampo Theatre.** Managed by city government. Express office, Mexican National....**Hotels**—Jardin, Michoacan, Oseguera and Soledad....**Railroads**—National Lines of Mexico.

PUEBLA—Pop., 110,000. **Guerrero Theatre.** P. Ramirez, mgr. Mr. Tovar, bus. mgr. S. c., orchestra, 1,000; balcony, 48; gallery, 500. Width prosc., 14 metres. Height, 12 metres. Depth, 20 metres. Distance, curtain to footlights, 20 metres. Between side walls, 10 metres. Distance between fly girders, 1 metre 50 s. Height of grooves, 6 metres. Depth under stage, 4 metres. 1 trap. Theatre on first floor. 20 in orchestra. Printing required, 1 stand, 3,500 sheets. Transfer Co., Avila Co. Express office, Interoceanic....**Newspapers**—"Novedades," "Puebla," "Oriental," "Correo de Puebla" and "Amigo do la Verdad."....**Hotels**—Gran, Francis, Madgloire and Jardin....**Railroads**—Interoceanic, Mexican and Mexican Southern. Express offices, Wells-Fargo and Mexican National.

PACHUCA—Pop., 41,000. **Bartolome de Medina Theatre.** Managed by State government. S. c., orchestra, 1,053. Stage dimensions, 12x15 metres. Express offices, Mexican National Express and Wells-Fargo....**Hotels**—Grenfell, Metropolitano, San Carlos and de los Banos....**Railroads**—National Lines of Mexico, Mexican Central Ry. and Mexican Ry.

QUERETARO—Pop., 40,000. **Vergara Theatre.** Junta Vergara, mgr.... **Hotels**—Ferrocaril, Gran Hotel, Internacional and Jardin....**Railroads**—National Lines of Mexico and Mexican Central Ry. Express offices, Mexican National and Wells-Fargo.

SALTILLO—Pop., 27,000. **Acuna Theatre.** E. Mendoza de Vigu, mgr. U. Amendas, bus. mgr. S. c., orchestra, total, 1,000. Express offices, Mexican Central and Wells-Fargo....**Hotels**—Coahuila, Estacion Nacional, Plaza, Tomache and Woods....**Railroads**—National Lines of Mexico and Mexican Central Ry.

SAN LUIS POTOSI—Pop., 80,000. **La Paz Theatre.** Managed by city government. S. c., orchestra, 2,000. Stage dimensions, 25x25 metres. Express offices, Mexican National and Wells-Fargo....**Hotels**—Central, Fiel Pastor, Lafayette, La Sensitiva, Louisville, Progreso and Hotel Internacional....**Railroads**—National Lines of Mexico and Mexican Central Ry.

SAN MIGUEL DE ALLENDE—Pop., 14,000. **Angela Peralta.** Managed by city government. Express office, Mexican National....**Railroad**—National Lines of Mexico.

MEXICO.—Continued.

TAMPICO—Pop., 19,000. **Apolo Theatre.** Lic. A. Aragon, mgr. S. c., orchestra, 400. Stage dimensions, 5x5 metres. Express office, Wells-Fargo.... **Hotels**—Continental, del Sol, Hidalgo and Paucardo....**Railroad**—Mexican Central Ry.

TOLUCA—Pop., 30,000. **Principal Theatre.** Fernando Rosenzweig, mgr. and bus. mgr. S. c., orchestra, total, 1,100. Express office, Mexican Central.... **Hotels**—Andueza, El Leon de Oro, Gran Sociedad and San Augustin....**Railroad**—National Lines of Mexico.

ZACATECAS—Pop., 34,438. **Calderon Theatre.** Managed by the State government. S. c., orchestra, 1,000. Stage dimensions, 10x12 metres. Express office, Wells-Fargo....**Hotels**—Colon and de La Plaza....**Railroad**—Mexican Central Ry.

CUBA

CIENFUEGOS—Pop., 55,000. **Tomas Terry Theatre.** Fernando M. Rebuclta, mgr. S. c., orchestra 496, balcony 204, gallery 700. Prices, orchestra $1 and $2, balcony 80c., gallery 60c., admission 50c. Illum., elec. Volt., 120. Amp. 125. Width prosc. opening, 12 metres. Height, 10 metres. Depth footlights to back wall, 20 metres. 2 grooves. Distance curtain line to footlights, 3 metres. Between side walls, 24 metres. Height of grooves, 4 metres. Height to rigging loft, 14 metres. Depth under stage, 1½ metres. 11 traps. 4 bridges. Scene room. Theatre on ground floor. Family Terry, prop. man. Manuel Correa, stage carpenter. Augustin Sancher, leader of orchestra. 15 in orchestra....**Hotels**—Union, $4. Continental, $3. Cinco Viler, $3. Cinco Oro, $3. La Plata, $2.... **Railroad**—Cuban Central, E. H. Pearson, agt.

HAVANA—Pop., 250,000. **"Payret" Theatre.** Inastasio Saverio, mgr. S. c., 3,270. Orchestra 524, balcony 159, boxes 450, gallery 1,380, stand 1,000. Prices, orchestra $1, balcony 80c., gallery 50c., admission 60c. Illum., gas and elec. Volt., 52. System, alternating. "Picori." Rafael Fernandez, elect. Stage dimensions: Width prosc. opening, 48 ft. Stage, 71x100. Height of same, 28 m. 77 cent. Depth footlights to back wall, 20 m. 66 cent. 8 grooves. Distance curtain line to footlights, 5 m. 25 cent. Between side walls, 32 mk. Distance between fly girders, 14 mk. Height of grooves, 28 mk. 77 cent. Height to rigging loft, 14 m. 50 cent. Depth under stage, 10 metres. Number of traps, all the stage. All the stage can be used as traps of 9 mk. long. Theatre on first floor. Luis Crerjo, scenic artist. Anastasio Saaverio, prop. man. Frank Frejo, stage carpenter. F. Vanderguckt, leader of orchestra. 20 in orchestra. Benito Fernandez, bill-poster. Delpin Slorente, advt. agt. Printing required, 3-sheets, 60 daily. Dates read every day. Express, Tulian Memdisabal. Dr. F. Romero Leal, physician. Dr. Alberto Madam, lawyer....Publisher of programme—Narciso Loper.

Tacon Theatre. S. c., 2,620.

Albisu Theatre. S. c., 2,000.

Cuba Theatre. Generoso Gonzales, mgr. S. c., orchestra 500, balcony 1,000, gallery 1,000. Prices, orchestra 50c., balcony 50c., gallery 20c., admission 20c. Illum., elec. System, ark. Stage dimensions: Width prosc. opening, 20 ft. Height of same, 16 ft. Depth footlights to back wall, 30 ft. 5 grooves. Distance curtain line to footlights, 6 ft. Between side walls, 32 ft. Height of grooves, 18 ft. Height to rigging loft, 30 ft. Depth under stage, 8 ft. 3 traps, centre and both sides. Grooves cannot be taken up flush with fly gallery. Scene room. Theatre on ground floor. Messrs. Crespo & Robreno, scenic artists. Enrique Bravo, prop. man. Enrique Bravo, stage carpenter. Rafael Palau, leader of orchestra. 16 in orchestra. Transfer, Urrutia. Express, Southern and Pan. Amer. Romero Leal, physician. Moises Montejo, lawyer....**Hotels**—Pasage, Inglaterra, Roma, Telegrafo.

VAUDEVILLE THEATRES

THEIR MANAGERS AND THE AGENTS WHO BOOK FOR THEM

CITY	THEATRE	MANAGER	BOOKING REPRESENTATIVE
Aberdeen, Wash.	Columbia	J. H. Smith	Chas. Wray, Denny Bldg., Seattle.
Akron, O.	Unique	Archie Phillon	Address Manager.
Alameda, Cal.	Park		Address Manager.
Albany, N. Y.	Proctor's	Howard Graham	Wm. Morris, 6 W. 28th st., N. Y. C.
Alpena, Mich.	Bijou		Address Manager.
Anderson, Ind.	Crystal	John Ammons	C. V. M. Assn., 67 S. Clark, Chicago.
Appleton, Wis.	Bijou	H. C. Danforth	C. V. M. Assn., 67 S. Clark, Chicago.
Appleton, Wis.	Appleton		J. J. Murdock, Ashland Blk, Chicago.
Astoria, Ore.	Star	A. B. Hager	Chas. Wray, Denny Bldg., Seattle.
Astoria, Ore.	Grand		Address Manager.
Atchison, Kan.	Star		Address Manager.
Atlanta, Ga.	Star	J. B. Thompson	Address Manager.
Atlanta, Ga.	Majestic		F.E.Carruthers,M.& J.Bdg.,St.Louis.
Atlantic City, N. J.	Guvernator's	Sid Feva	Address Manager.
Atlantic City, N. J.	Doyle's	Frank Goldie	Address Manager.
Atlantic City, N. J.	Young's Pier		Wm. Morris, 6 W. 28th st., N. Y. C.
Augusta, Ga.	Star	Buck Johnson	Address Manager.
Bakersfield, Cal.	Union		Address Manager.
Ballard, Wash.	Princess	Clinton & Sharp	Chas. Wray, Denny Bldg., Seattle.
Baltimore, Md.	Maryland	J. L. Kernan	S.K.Hodgdon,St.James Bldg.,N.Y.C.
Battle Creek, Mich.	Bijou	W. S. Butterfield	C. V. M. Assn., 67 S. Clark, Chicago.
Bay City, Mich.	Bijou	J. D. Pilmore	C. V. M. Assn., 67 S. Clark, Chicago.
Bellingham, Wash.	Grand	G. C. Ellison	Chas. Wray, Denny Bldg., Seattle.
Beloit, Wis.	West Side		Address Manager.
Bergen Beach, N. Y.	Williams'	P. G. Williams	United Bkg.Office,St.JamesBdg.,N.Y.
Birmingham, Ala.	Majestic		F.E.Carruthers,M.& J.Bldg.,St.Louis.
Bloomington, Ill.	Castle	Wm. Avery	Address Manager.
Boise, Ida.	Locke's O. H.	W. F. Locke	Chas. Wray, Denny Bldg., Seattle.
Boston, Mass.	Keith's	J. B. Keating	S.K.Hodgdon,St.James Bldg.,N.Y.C.
Boston, Mass.	Howard	Carl Lothrop	Address Manager.
Boston, Mass.	Austin & Stone's	Stone & Shaw	Address Manager.
Boston, Mass.	Walker's Musee	L. B. Walker	Address Manager.
Boston, Mass.	Nickelodeon	C. E. Cherry	Address Manager.
Bridgeport, Conn.	Poli's	M. B. Mitchell	United Bkg.Office,St.JamesBdg.,N.Y.
Brooklyn, N. Y.	Amphion	W. T. Grover	United Bkg.Office,St.JamesBdg.,N.Y.
Brooklyn, N. Y.	Keeney's	Frank Keeney	United Bkg.Office,St.JamesBdg.,N.Y.
Brooklyn, N. Y.	Gotham	Chas. Williams	United Bkg.Office,St.JamesBdg.,N.Y.
Brooklyn, N. Y.	Hyde & Behman's	Nick Norton	Hyde & Behman.
Brooklyn, N. Y.	Orpheum	P. G. Williams	United Bkg.Office,St.JamesBdg.,N.Y.
Brooklyn, N. Y.	Novelty	P. G. Williams	United Bkg.Office,St.JamesBdg.,N.Y.
Brooklyn, N. Y.	Imperial	W. T. Grover	United Bkg.Office,St.JamesBdg.,N.Y.
Burlington, Ia.	Garrick	Hugo & Kelley	J. J. Murdock, Ashland Blk, Chicago.
Butte, Mont.	Family	F. Nelsonia	Chas. Wray, Denny Bldg., Seattle.
Buffalo, N. Y.	Garden	M. Shea	S.K.Hodgdon,St.James Bldg.,N.Y.C.
Buffalo, N. Y.	Linn's Museum	H. J. Linn	Address Manager.
Cairo, Ill.	Orpheum		Address Manager.
Calumet, Mich.	Bijou	J. Peterson	Western Vaudeville Association.
Calumet, Mich.	Calumet	W. S. Campbell	C. V. M. Assn., 67 S. Clark, Chicago.
Canton, O.	Palm	C. W. Kelley	Address Manager.
Canton, O.	Garden	M. Manning	Address Manager.
Carbondale, Pa.	Family	Harry D'Esta	Maurice Bloom, 31 W. 31st st., N. Y.
Cedar Rapids, Ia.	People's	Vic Hugo	Address Manager.
Chicago, Ill.	Majestic	C. B. Draper	J. J. Murdock, Ashland Blk, Chicago.
Chicago, Ill.	Olympic	Abe Jacobs	J. J. Murdock, Ashland Blk, Chicago.
Chicago, Ill.	Sid. J. Euson's	Sid. J. Euson	J. J. Murdock, Ashland Blk, Chicago.
Chicago, Ill.	Haymarket	W. W. Freeman	J. J. Murdock, Ashland Blk, Chicago.
Chicago, Ill.	Clark St. Musee	L. M. Hedges	Address Manager.
Chicago, Ill.	London Musee	W. J. Sweeney	Address Manager.
Chicago, Ill.	Howard's	A. G. Flournoy	Int. The. Co., 67 S. Clark st., Chicago
Chicago, Ill.	International	A. G. Flournoy	Int. The. Co., 67 S. Clark st., Chicago
Chisholm, Minn.	Star	Mart Williams	Address Manager.
Cincinnati, O.	Columbia	M. C. Anderson	J. J. Murdock, Ashland Blk, Chicago.
Cincinnati, O.	Casino	Harry F. West	Address Manager.
Cleveland, O.	Keith's	H. A. Daniels	S.K.Hodgdon,St.James Bldg.,N.Y.C.
Cleveland, O.	Lyric	E. R. Lange	Address Manager.
Council Bluffs, Ia.	Gem		Address Manager.
Colorado Spgs., Colo.	Empire	Chas. Alphin	Bert Pittman, Novelty, Denver.
Columbus, O.	Phoenix		Address Manager.
Coney Island, N. Y.	Henderson's		Wm. Morris, 6 W. 28th st., N. Y. C.
Cripple Creek, Colo.	Palm		Bert Pittman, Novelty, Denver.
Dallas, Tex.	Majestic	Nathan Pitschect	F.E.Carruthers,M.& J.Bldg.,St.Louis.
Danielson, Conn.	The Burton	H. W. Burton	F. E. Kies, The Burton, Danielson.
Danville, Ill.	Bijou	H. C. Engledrum	Address Manager.

Vaudeville Theatres—Continued

CITY	THEATRE	MANAGER	BOOKING REPRESENTATIVE
Davenport, Ia.	Elite	Chas. Berkell	W. F. Henderson, 67 S. Clark st., Chicago
Davenport, Ia.	Orpheum	O. Raphael	Address Manager.
Davenport, Ia.	Bijou	Patrick & McConnell	J. J. Murdock, Ashland Blk, Chicago.
Davenport, Ia.	Standard	Pearl Galvin	Address Manager.
Dayton, O.	Odeon	Harslock & Curran	Address Manager.
Dayton, O.	Lamkin's	H. H. Lamkin	Wm. Morris, 6 W. 28th st., N. Y. C.
Des Moines, Ia.	Bijou	Fred. Buchanan	J. J. Murdock, Ashland Blk, Chicago.
Des Moines, Ia.	Mirror	W. R. Gourley	Address Manager.
Dubuque, Ia.	Bijou	Jack Rosenthal	J. J. Murdock, Ashland Blk, Chicago.
Decatur, Ill.	Bijou	A. Siegfried	J. J. Murdock, Ashland Blk, Chicago.
Denver, Colo.	Alcazar		Address Manager.
Denver, Colo.	Orpheum	Martin Beck	C. E. Bray, Ashland Blk., Chicago.
Denver, Colo.	Lyric	F. Levey	Address Manager.
Denver, Colo.	Crystal	Geo. Ira Adams	Geo. Ira Adams, Crystal, Denver.
Denver, Colo.	Novelty	Henry Lubelski	Bert Pittman, Novelty, Denver.
Detroit, Mich.	Temple	J. H. Moore	S. K. Hodgdon, St. James Bldg., N. Y. C.
Detroit, Mich.	Crystal	J. J. Nash	Address Manager.
Duluth, Minn.	Bijou	Joe Maitland	Jno. Nash, Unique, Winnipeg, Man.
East St. Louis, Ill.	Family	Larry Lund	Address Manager.
Eau Claire, Wis.	Unique	Al. Schuberg	Address Manager.
Elmira, N. Y.	Rialto	F. W. McConnell	Address Manager.
Erie, Pa.	Park	J. L. Gilson	Address Manager.
Escanaba, Mich.	Ben's	Ben Salinski	J. J. Murdock, Ashland Blk, Chicago.
Eureka, Cal.	Unique		A. Levy, 111 Eddy st., San Francisco.
Evansville, Ind.	Bijou	Geo. Sellinger	J. J. Murdock, Ashland Blk, Chicago.
Fall River, Mass.	Bijou	C. E. Cook	Address Manager.
Fall River, Mass.	Casto	Al. Haynes	S. K. Hodgdon, St. James Bldg., N. Y. C.
Fall River, Mass.	Nickelodeon		Address Manager.
Fall River, Mass.	Sheedy's		United Bkg. Office, St. James Bdg., N. Y.
Fond du Lac, Wis.	Ideal	John O'Brien	J. J. Murdock, Ashland Blk, Chicago.
Frankfort, Ind.	Crystal	Chas. Welch	C. V. M. Assn., 67 S. Clark, Chicago.
Fitchburg, Mass.	Whitney's		Wm. Morris, 6 W. 28th st., N. Y. C.
Freeport, Ill.	Empire	G. Devine	Address Manager.
Fresno, Cal.	Empire		Address Manager.
Fresno, Cal.	Star		Bert Pittman, Novelty, Denver.
Fresno, Cal.	Grand		Bert Pittman, Novelty, Denver.
Fort Worth, Tex.	Majestic	Chas. Fischer	F. E. Carruthers, M. & J. Bldg., St. Louis.
Fort Worth, Tex.	Crown	Ike Epstein	Address Manager.
Fort Worth, Tex.	Star	E. N. Dinwiddle	Address Manager.
Fort Worth, Tex.	Standard	Mrs. M. DeBeque	Address Manager.
Ft. Wayne, Ind.	Masonic	F. E. Stouder	J. J. Murdock, Ashland Blk, Chicago.
Galesburg, Ill.	Bijou	F. E. Payden	Address Manager.
Gloversville, N. Y.	Family	J. B. Morris	Freeman Bernstein, 36 W. 38th st., N. Y.
Gloucester, N. J.	Empire		Address Manager.
Glens Falls, N. Y.	Capital	James Donohoe	Al. Meyers, 31 W. 31st st.
Grand Rapids, Mich.	Grand Opera House	Churchill & Davis	J. J. Murdock, Ashland Blk, Chicago.
Green Bay, Wis.	Bijou	W. S. Campbell	C. V. M. Assn., 67 S. Clark, Chicago.
Hamilton, Ont.	Star	J. C. Appleton	Address Manager.
Hamilton, O.	Grand	McCarthy & Ward	C. V. M. Assn., 67 S. Clark, Chicago.
Hancock, Mich.	Bijou	Peterson & Somers	J. J. Murdock, Ashland Blk, Chicago.
Hartford, Conn.	Poli's	Louis E. Kirby	Wm. Morris, 6 W. 28th st., N. Y. C.
Hazelton, Pa.	Family	Harry D'Esta	Maurice Bloom, 31 W. 31st st., N. Y.
Helena, Mont.	Edison	J. J. Clark	F. E. Carruthers, M. & J. Bldg., St. Louis.
Hoboken, N. J.	Empire	A. M. Bruggeman	Chas. Wray, Denny Bldg., Seattle.
Hot Springs, Ark.	Happy Hollow	Geo. W. Tomasso	Jo. Paige Smith, St. James Bdg., N. Y. C.
Hot Springs, Ark.	Majestic	M. MacMechen	Address Manager.
Houghton, Mich.	Bijou	Keefe & Knaack	C. V. M. Assn., 67 S. Clark, Chicago.
Houston, Tex.	Majestic	C. C. Cunningham	F. E. Carruthers, M. & J. Bldg., St. Louis.
Houston, Tex.	Standard	Alvido & Lassare	Address Manager.
Indianapolis, Ind.	Grand Opera House	Shaffer Ziegler	J. J. Murdock, Ashland Blk, Chicago.
Ishpeming, Mich.	Bijou	Wm. Leininger	C. V. M. Assn., 67 S. Clark, Chicago.
Jackson, Mich.	Bijou	W. S. Butterfield	C. V. M. Assn., 67 S. Clark, Chicago.
Janesville, Wis.	West Side	Clarence Burdick	Address Manager.
Jersey City, N. J.	Poli's	S. Z. Poli	United Bkg. Office, St. James Bdg., N. Y.
Johnstown, N. Y.	Eagle		Address Manager.
Joliet, Ill.	Grand	Louis Goldberg	W. F. Henderson, 67 S. Clark st., Chicago
Joplin, Mo.	Lyric	C. E. Hodkins	Address Manager.
Kansas City, Kan.	People's	M. J. Cunningham	M. J. Cunningham, Leavenworth, Kan.
Kansas City, Mo.	National	F. L. Flanders	Address Manager.
Kansas City, Mo.	Orpheum	Martin Lehman	C. E. Bray, Ashland Blk., Chicago.
Kansas City, Mo.	Yale's	L. Brown	Chris. Brown, 67 S. Clark st., Chicago.
Kenosha, Wis.	Bijou	Frank O'Brien	J. J. Murdock, Ashland Blk, Chicago.
Keokuk, Ia.	La Salle	D. E. Reeves	J. J. Murdock, Ashland Blk, Chicago.
Kewaunee, Ill.	Bijou		Address Manager.
Kokomo, Ind.	Crystal	W. E. Finley	C. V. M. Assn., 67 S. Clark, Chicago.
LaCrosse, Wis.	Bijou	John Nash	Jno. Nash, Unique, Winnipeg, Man.
LaSalle, Ill.	Empire	Bart Bungart	Address Manager.
Lancaster, Pa.	Family	Ed. Mozart	Freeman Bernstein, 36 W. 28th st., N. Y.
Lansing, Mich.	Bijou	D. J. Robson	C. V. M. Assn., 67 S. Clark, Chicago.
Lawrence, Mass.	Casino	W. L. Gallagher	Address Manager.
Lawrence, Mass.	Colonial	Al. Haynes	Address Manager.
Lawton, Okla.	New Monarch	C. H. Markeson	Address Manager.
Leadville, Colo.	Novelty	Loverich & Lubelski	Bert Pittman, Novelty, Denver.
Leavenworth, Kan.	People's	M. J. Cunningham	Address Manager.
Lincoln, Neb.	Lyric	H. M. Miller	J. J. Murdock, Ashland Blk, Chicago.
Little Rock, Ark.	Majestic		F. E. Carruthers, M. & J. Bldg., St. Louis.
Logansport, Ind.	Crystal	Tom Hardie	C. V. M. Assn., 67 S. Clark, Chicago.

Vaudeville Theatres—Continued

CITY	THEATRE	MANAGER	BOOKING REPRESENTATIVE
London, Ont	London	W. C. Bennett	Address Manager.
Lorain, O	Empire		Address Manager.
Los Angeles, Cal	Casino		Address Manager.
Los Angeles, Cal	Fischer's		Address Manager.
Los Angeles, Cal	Orpheum	Clarence Drown	C. E. Bray, Ashland Blk., Chicago.
Los Angeles, Cal	Broadway		Address Manager.
Los Angeles, Cal	Cineograph	A. J. Morganstein	Address Manager.
Los Angeles, Cal	Chutes	Henry Koch	Address Manager.
Los Angeles, Cal	Lyric	Arthur Eddy	Address Manager.
Los Angeles, Cal	Empire		Fred. Mardo, Crystal, Denver.
Los Angeles, Cal	Unique	Hentz & Zalle	Bert Pittman, Novelty, Denver.
Louisville, Ky	Hopkins'	Wm. Reichman	J. J. Murdock, Ashland Blk. Chicago.
Lowell, Mass	Palace	Lemey Bros	Address Manager.
Lowell, Mass	Boston	J. H. Tebbetts	Address Manager.
Lowell, Mass	People's	H. A. Woodward	Address Manager.
Lowell, Mass	Hathaway's		United Bkg. Office, St. James Bdg., N. Y.
Lynn, Mass	Gem	C. W. Shaefer	Address Manager.
Lynn, Mass	Auditorium	Harry Katzes	United Bkg. Office, St. James Bdg., N. Y.
Mahanoy City, Pa	Family	Ed. Mozart	Address Manager.
Manhattan B'ch, N.Y.	Williams'	P. G. Williams	United Bkg. Office, St. James Bdg., N. Y.
Manitowoc, Wis	Bijou	H. C. Danforth	C. V. M. Assn., 67 S. Clark, Chicago.
Mansfield, O	Orpheum	Sun & Murray	Gus Sun, Springfield, O.
Marinette, Wis	Bijou	W. S. Campbell	C. V. M. Assn., 67 S. Clark, Chicago.
Marion, Ind	Crystal	John Ammons	C. V. M. Assn., 67 S. Clark, Chicago.
Marion, Ind	Grand	H. G. Sommers	J. J. Murdock, Ashland Blk, Chicago.
Marquette, Mich	Bijou	W. A. Ross	C. V. M. Assn., 67 S. Clark, Chicago.
Memphis, Tenn	Hopkins	A. B. Morrison	J. J. Murdock, Ashland Blk, Chicago.
Memphis, Tenn	Garden	John Persica	Address Manager.
Milwaukee, Wis	Crystal	F. B. Winter	J. J. Murdock, Ashland Blk, Chicago.
Milwaukee, Wis	Grand	W. W. Gregg	Address Manager.
Minneapolis, Minn	Orpheum	G. E. Raymond	C. E. Bray, Ashland Blk., Chicago.
Minneapolis, Minn	Unique	John Elliott	Address Manager.
Muncie, Ind	Star	R. H. Osgoodby	Address Manager.
Muskegon, Mich	Crystal	J. J. Brott	Address Manager.
Nanaimo, B. C	Variety		Address Manager.
Nashville, Tenn	Grand Opera House	T. D. Hopkins	J. J. Murdock, Ashland Blk, Chicago.
Newark, N. J	Proctor's	R. C. Stewart	Wm. Morris, 6 W. 28th st., N. Y. C.
New Bedford, Mass	Hathaway's	T. B. Baylis	United Bkg. Office, St. James Bdg., N. Y.
New Brunswick, N. J.	Tivoli	Jas. Monahan	Address Manager.
New Haven, Conn	Poli's	S. Z. Poli	Wm. Morris, 6 W. 28th st., N. Y. C.
New Orleans, La	Orpheum	Martin Beck	C. E. Bray, Ashland Blk., Chicago.
Newport, R. I	Sheedy's		United Bkg. Office, St. James Bdg., N. Y.
New York City	Atlantic Garden	Wm. Kramer's Sons	Chas. Escher, Atlantic Garden.
New York City	*Yorkville	M. R. Bimberg	Address Manager.
New York City	*New York	Louis Werba	M. S. Bentham, St. James Bldg.
New York City	*American	Wm. T. Keogh	Ted Marks, New Ams. Theatre Bldg.
New York City	*Grand Opera House	J. H. Springer	M. S. Bentham, St. James Bldg.
New York City	Colonial	P. G. Williams	United Bkg. Office, St. James Bdg., N. Y.
New York City	Alhambra	P. G. Williams	United Bkg. Office, St. James Bdg., N. Y.
New York City	*Dewey	Geo. Krause	Wm. Morris, 6 W. 28th st., N. Y. C.
New York City	*Gotham	Geo. Krause	Wm. Morris, 6 W. 28th st., N. Y. C.
New York City	Huber's Musee	J. H. Anderson	Address Manager.
New York City	Hurtig & Seamon's	Ben Hurtig	Address Manager.
New York City	Union Square	E. F. Rogers	S. K. Hodgdon, St. James Bldg., N. Y. C.
New York City	*Metropolis	Henry Rosenberg	B. A. Meyers, 31 W. 31st st.
New York City	Tony Pastor's	H. S. Sanderson	Address Manager.
New York City	Keith & Proctor's 58th St.	E. Robinson	United Bkg. Office, St. James Bdg., N. Y.
New York City	Keith & Proctor's 23d St.	G. E. Graham	United Bkg. Office, St. James Bdg., N. Y.
New York City	Keith & P'tor's 125th St.	J. T. Fynes	United Bkg. Office, St. James Bdg., N. Y.
New York City	Victoria	Oscar Hammerstein	United Bkg. Office, St. James Bdg., N. Y.
New York City	Family	Al. Onken	Address Manager.
New York City	*West End	Geo. Blumenthal	Wm. Morris, B'way & 40th st., N. Y.
New York City	*Murray Hill	Wm. T. Keogh	M. S. Bentham, St. James Bldg.
New York City	*Star	Wm. T. Keogh	M. S. Bentham, St. James Bldg.
New York City	Palace	F. Bernstein	Address Manager.
New York City	Keith & Proctor's 5th Av.	F. F. Proctor	United Bkg. Office, St. James Bdg., N. Y.
Niagara Falls, N. Y.	Lyceum		Address Manager.
Norfolk, Va	Auditorium	J. N. Barton	Address Manager.
Norfolk, Va	Acme	Wilkerson & Manzie	Address Manager.
Norfolk, Va	Bijou	Abb Smith	Address Manager.
Norfolk, Va	Manhattan	Crinnian Bros	Address Manager.
No. Adams, Mass	Richmond	W. P. Meade	J. K. Burke, St. James Bldg., N. Y. C.
N. Westminster, B.C.	Variety	S. M. Cohan	Address Manager.
Oakland, Cal	Empire	E. M. Carlson	Fred. Mardo, Crystal, Denver.
Oakland, Cal	Bell	Ed. Homan	Archie Levy, 305 Mason st., San Fran
Oakland, Cal	Novelty	Tony Lubelski	Bert Pittman, Novelty, Denver.
Ogden, Utah	Lyceum		Bert Pittman, Novelty, Denver.
Oklahoma City, O. T.	Bijou	H. A. Carleton	C. E. Olson, Wichita, Kan.
Omaha, Neb	Orpheum	Martin Beck	C. E. Bray, Ashland Blk., Chicago.
Omaha, Neb	Novelty	P. H. Mailand	Address Manager.
Oshkosh, Wis	Bijou	H. C. Danforth	C. V. M. Assn., 67 S. Clark, Chicago.
Oshkosh, Wis	Idea	Jones & O'Brien	J. J. Murdock, Ashland Blk, Chicago.
Parsons, Kan	People's	E. C. Davis	Ed. Jackson, Leavenworth, Kan.
Passaic, N. J	Family	T. G. Bostock	Freman Bernstein, 36W. 28th st., N. Y.
Paterson, N. J	Family	Morris & Simms	Freman Bernstein, 36W. 28th st., N. Y.
Pawtucket, R. I	Grand		Address Manager.
Pawtucket, R. I	Capron's		Address Manager.

Vaudeville Theatres—Continued

CITY	THEATRE	MANAGER	BOOKING REPRESENTATIVE
Peoria, Ill.	Weast's	C. F. Bartson	J. J. Murdock, Ashland Blk, Chicago.
Peoria, Ill.	Jacobs'	J. J. Jacobs	Address Manager.
Peoria, Ill.	Main Street	J. C. Cutler	J. J. Murdock, Ashland Blk, Chicago.
Perth Amboy, N. J.	Sweet's	E. Sweet	Address Manager.
Philadelphia, Pa.	Bradenberg's	C. A. Bradenberg	Address Manager.
Philadelphia, Pa.	Bon Ton	Lillian Tyson	Address Manager.
Philadelphia, Pa.	Keith's	H. T. Jordon	S.K.Hodgdon,St.James Bldg.,N.Y.C.
Philadelphia, Pa.	11th Street	Frank Dumont	Address Manager.
Pittsburg, Pa.	Grand Opera House	Harry Davis	S.K.Hodgdon,St.James Bldg.,N.Y.C.
Port Huron, Mich.	Bijou	M. C. Cropper	C. V. M. Assn., 67 S. Clark, Chicago.
Portland, Ore.	Grand	J. H. Erickson	Chas. Wray, Denny Bldg., Seattle.
Portland, Ore.	Star	J. H. Erickson	Chas. Wray, Denny Bldg., Seattle.
Portland, Ore.	Lyric	Keating & Flood	Address Manager.
Portland, Ore.	Orpheum	W. A. Simmons	Address Manager.
Portland, Me.	Portland	J. E. Moore	S.K.Hodgdon,St.James Bldg.,N.Y.C.
Portsmouth, O.	Orpheum	Sun & Murray	Gus Sun, Springfield, O.
Pottstown, Pa.	Family	Amole & Kinney	Address Manager.
Pottstown, Pa.	Grand Opera House	Ed. Mozart	Address Manager.
Pottsville, Pa.	Family	Harry D'Esta	Maurice Bloom, 31 W. 31st st., N. Y.
Poughkeepsie, N. Y.	Family	Fred De Vonde	Freeman Bernstein,36W.28th st.,N.Y.
Providence, R. I.	Keith's	Chas. Lovenberg	S.K.Hodgdon,St.James Bldg.,N.Y.C.
Pt. Townsend, Wash.	Standard		Address Manager.
Pueblo, Col.	Earl	G. M. Morris	Geo. Ira Adams, Crystal, Denver.
Pueblo, Col.	Novelty	W. W. Roller	Address Manager.
Quincy, Ill.	Bijou	McConnell & Patrick	J. J. Murdock, Ashland Blk, Chicago.
Reading, Pa.	Orpheum	Wilmer & Vincent	Wm. Morris, 6 W. 28th st., N. Y. C.
Racine, Wis.	Bijou	Frank O'Brien	Address Manager.
Reno, Nev.	Grand	Tony Lubelski	Bert Pittman, Novelty, Denver.
Richmond, Ind.	Phillips'	O. G. Murray	Gus Sun, Springfield, O.
Richmond, Ind.	Gennett	Ira Swisher	J. J. Murdock, Ashland Blk, Chicago.
Rochester, N. Y.	Cook's Opera House	W. S. McCullum	S.K.Hodgdon,St.James Bldg.,N.Y.C.
Rockaway, N. Y.	Deimling's		Wm. Morris, 6 W. 28th st., N. Y. C.
Rockaway, N. Y.	Morrison's		Wm. Morris, 6 W. 28th st., N. Y. C.
Rockford, Ill.	Bijou	A. J. Shimp	C. V. M. Assn., 67 S. Clark, Chicago.
Rock Island, Ill.	Crystal	Eddie Erb	J. J. Murdock, Ashland Blk, Chicago.
San Diego, Cal.	Pickwick		Bert Pittman, Novelty, Denver.
San Diego, Cal.	Victory	S. Goldtree	Address Manager.
San Francisco, Cal.	Fisher's	Tony Lubelski	Bert Pittman, Novelty, Denver.
San Francisco, Cal.	Novelty	Sam. Loverich	Address Manager.
San Francisco, Cal.	Orpheum	John Morrisey	C. E. Bray, Ashland Blk., Chicago.
San Francisco, Cal.	Lyceum	Bert Donellan	Address Manager.
San Francisco, Cal.	Mission	E. Fried	Address Manager.
San Francisco, Cal.	Unique	Max Strouse	Address Manager.
San Francisco, Cal.	Chutes		Archey Levy, 111 Eddy st., San Fran.
San Francisco, Cal.	Empire	Curtis & Weston	Fred. Mardo, Crystal, Denver.
San Francisco, Cal.	Bell	Ed. Holman	Address Manager.
San Francisco, Cal.	Haymarket		Address Manager.
San Francisco, Cal.	La Boheme	Louis Ritzan	Address Manager.
San Francisco, Cal.	Oberon		Address Manager.
San Francisco, Cal.	Belvedere		Address Manager.
San Francisco, Cal.	Baldwin		Address Manager.
San Francisco, Cal.	Broadway	Max Solomon	Address Manager.
San Francisco, Cal.	Empire Concert Hall	Max Haas	Chas. Wray, Denny Bldg., Seattle.
San Jose, Cal.	Unique		Bert Pittman, Novelty, Denver.
San Jose, Cal.	Jose		Address Manager.
San Jose, Cal.	Victory	Sam. Harris	Address Manager.
Sacramento, Cal.	Oak Park		Bert Pittman, Novelty, Denver.
Sacramento, Cal.	Novelty		Bert Pittman, Novelty, Denver.
Saginaw, Mich.	Jeffers	W. W. Ely	J. J. Murdock, Ashland Blk, Chicago.
Sacramento, Cal.	Acme	Chas. Goddard	Address Manager.
Salt Lake City, Utah.	Bon Ton		Bert Pittman, Novelty, Denver.
San Antonio, Tex.	Majestic	W. O. Lake	Address Manager.
San Bernardino, Cal.	Broadway	E. E. Lissenden	Address Manager.
Santa Cruz, Cal.	Empire	Ally Roberts	Address Manager.
Santa Cruz, Cal.	Unique	C. W. Alisky	S.K.Hodgdon,St.James Bldg.,N.Y.C.
Saratoga Spgs, N. Y.	Gem		Address Manager.
Santa Rosa, Cal.	Novelty		Bert Pittman, Novelty, Denver.
Savannah, Ga.	Alhambra		Address Manager.
Schenectady, N. Y.	Mohawk	Weber & Rush	United Bkg.Office,St.JamesBdg.,N.Y.
Scranton, Pa.	Family	D. F. McCoy	Address Manager.
Scranton, Pa.	Poli's	S. Z. Poli	United Bkg.Office,St.JamesBdg.,N.Y.
Seattle, Wash.	Central	R. J. Shannon	Chas. Wray, Denny Bldg., Seattle.
Seattle, Wash.	Star	M. G. Winstock	Chas. Wray, Denny Bldg., Seattle.
Seattle, Wash.	Orpheum	J. J. Donellan	Address Manager.
Seattle, Wash.	Crystal		Address Manager.
Seattle, Wash.	Comique	M. Goldsmith	Address Manager.
Seattle, Wash.	Empire		Address Manager.
Seattle, Wash.	Edison		Address Manager.
Seattle, Wash.	Pantages'	Alex. Pantages	Address Manager.
Sedalia, Mo.	Crystal		Address Manager.
Shamokin, Pa.	Family	W. D. Nields	F. Bernstein, 36 W. 28th st., N. Y. C.
Sheboygan, Wis.	Unique	A. H. Friese	J. J. Murdock, Ashland Blk, Chicago.
Shreveport, La.	Majestic		F.E.Carruthers,M.& J.Bldg.,St.Louis.
Sioux Falls, S. D.	Novelty		Bert Pittman, Novelty, Denver.
South Bend, Ind.	Olympic	Ed. Levy	W. A. Lang, Ogden Bldg., Chicago.
South Chicago, Ill.	Calumet	John Connors	J. J. Murdock, Ashland Blk, Chicago.
Spokane, Wash.	La Boheme		Address Manager.

Vaudeville Theatres—Continued

CITY	THEATRE	MANAGER	BOOKING REPRESENTATIVE
Spokane, Wash.	Oberon		Address Manager.
Spokane, Wash.	Comique		Address Manager.
Spokane, Wash.	Edison		Address Manager.
Spokane, Wash.	Washington	J. F. Cordray	Chas. Wray, Denny Bldg., Seattle.
Spokane, Wash.	Cineograph	G. C. Blakeslee	Chas. Wray, Denny Bldg., Seattle.
Springfield, Ill.	Empire	John Connors	Address Manager.
Springfield, Ill.	Olympic	C. J. McCann	Address Manager.
Springfield, Ill.	Gaiety	Smith & Burton	J. J. Murdock, Ashland Blk, Chicago.
Springfield, O.	Orpheum	Gus Sun	Address Manager.
Springfield, Mass.	Poli's	J. C. Criddle	United Bkg. Office, St. James Bdg., N.Y.
Springfield, Mo.	Star	G. H. Olendorf	J. J. Murdock, Ashland Blk, Chicago.
St. Louis, Mo.	Columbia	Frank Tate	J. J. Murdock, Ashland Blk, Chicago.
St. Louis, Mo.	Globe	H. F. Hecker	Address Manager.
St. Paul, Minn.	Orpheum	J. C. Kaane	Address Manager.
St. Paul, Minn.	Empire	A. Weinholz	Address Manager.
St. Johns, N. B.	York	R. F. Hyde	Address Manager.
St. Joseph, Mo.	Crystal	Fred Cosman	Geo. Ira Adams, Crystal, Denver.
St. Thomas, Ont.	Bennett's	J. H. Aloz	C. W. Bennett, London, Ont.
Stockton, Cal.	Bell	Archey Cox	A. Levey, 111 Eddy st., San Fran.
Stockton, Cal.	Novelty		Bert Pittman, Novelty, Denver.
Superior, Wis.	Gem		Address Manager.
Syracuse, N. Y.	Grand Opera House	C. H. Plummer	Address Manager.
Tacoma, Wash.	Grand	Dean B. Worley	Chas. Wray, Denny Bldg., Seattle.
Tacoma, Wash.	Star	H. M. Owens	Chas. Wray, Denny Bldg., Seattle.
Tacoma, Wash.	Crystal		Address Manager.
Tacoma, Wash.	Orpheum	W. H. Horbeck	Address Manager.
Toledo, O.	Lamkin's	H. H. Lamkin	Wm. Morris, 6 W. 28th st., N. Y. C.
Terre Haute, Ind.	Lyric	Jack Hoffler	J. J. Murdock, Ashland Blk, Chicago.
Topeka, Kan.	Star	G. V. Morris	Address Manager.
Topeka, Kan.	Novelty	A. H. Hagen	Address Manager.
Toronto, Ont.	Shea's	J. Shea	S.K.Hodgdon, St. James Bldg., N.Y.C.
Trenton, N. J.	Trent	Ed. Renton	Wm. Morris, 6 W. 28th st., N. Y. C.
Troy, N. Y.	Proctor's	Wm. Graham	Wm. Morris, 6 W. 28th st., N. Y. C.
Troy, N. Y.	Olympia		Address Manager.
Utica, N. Y.	Orpheum	Wilmer & Vincent	United Bkg. Office, St. James Bdg., N.Y.
Utica, N. Y.	Dewey	David Barry	Address Manager.
Vallejo, Cal.	Novelty		Bert Pittman, Novelty, Denver.
Vancouver, B. C.	Grand	E. G. Dorr	Chas. Wray, Denny Bldg., Seattle.
Vancouver, Wash.	Hager's	G. A. Hager	Chas. Wray, Denny Bldg., Seattle.
Victoria, B. C.	Grand	Jameison Bros.	Chas. Wray, Denny Bldg., Seattle.
Waco, Tex.	Majestic	W. A. Holt	F.E.Carruthers, M.& J. Bldg., St. Louis.
Washington, Pa.	Lyric		Bert Pittman, Novelty, Denver.
Washington, D. C.	Chase's	Winnifred De Witt	S.K.Hodgdon, St. James Bldg., N.Y.C.
Waterbury, Conn.	Jacques Opera House	J. W. Fitzpatrick	United Bkg. Office, St. James Bdg., N.Y.
Waterloo, Ia.	Johnson's	E. H. Johnson	Address Manager.
Webb City, Mo.	Lyric		Address Manager.
Wheeling, W. Va.	Bijou	Harry Rodgers	Address Manager.
Wichita, Kan.	Lyric	P. O. Wilson	Address Manager.
Wichita, Kan.	Bijou	C. E. Olson	Address Manager.
Wilkesbarre, Pa.	Poli's	S. Z. Poli	United Bkg. Office, St. James Bdg., N.Y.
Wilmington, Del.	Garrick	W. L. Dockstader	Address Manager.
Winnipeg, Man.	Unique	Nash & Burrows	Address Manager.
Winnipeg, Man.	Dominion	David Douglas	H. Armstrong, Schiller Bldg., Chicago
Woonsocket, R. I.	Palace	J. W. Conklin	Address Manager.
Worcester, Mass.	Hub	Davey & Leslie	Address Manager.
Worcester, Mass.	Park	A. T. Wilton	Address Manager.
Worcester, Mass.	Poli's	S. Z. Poli	United Bkg. Office, St. James Bdg., N.Y.
Yonkers, N. Y.	Doric		United Bkg. Office, St. James Bdg., N.Y.
York, Pa.	Parlor		Address Manager.
Zanesville, O.	Garden	John Washburn	Address Manager.

THE THIRTEENTH EDITION OF

JULIUS CAHN'S

OFFICIAL THEATRICAL GUIDE

WILL BE READY FOR DISTRIBUTION MAY 1ST, 1908

RAILROAD OFFICIALS WHO TRANSACT THEATRICAL BUSINESS

The following list of railroad officials includes the names and addresses of the representatives of all the principal lines in the United States and Canada who have authority to transact the atrical business for said lines.

ALLEGHENY VALLEY R. R.
(See Penn. R. R.)

ATLANTIC COAST LINE.

Geo. B. Ecker, Gen. Eastern Pass. Agt., 1218 Broadway.
J. H. Johnson, New England Agt., 298 Washington St., Boston, Mass.
C. S. Campbell, D. P. A., Richmond, Va.
J. W. Murdaugh, S. A., Norfolk, Va.
W. E. Renneker, Com'l Agt., Charleston, S. C.
E. M. North, D. P. A., Savannah, Ga.
F. C. Boyleston, Dis. Pass. Agt., Jacksonville, Fla.
J. G. Kirkland, D. P. A., Tampa, Fla.
L. D. McCullum, Com'l Agt., Augusta, Ga.
T. C. White, Gen. Pass. Agt., Wilmington, N. C.
W. J. Craig, P. T. M., Wilmington, N. C.

ATCHISON, TOPEKA & SANTA FE R. R.

W. J. Black, Pass. Traffic Mgr., Chicago, Ill.
J. J. Byrne, Asst. Pass. Traffic Mgr., Los Angeles, Cal.
J. M. Connell, Gen. Pass. Agt., Topeka, Kan.
W. S. Keenan, Gen. Pass. Agt., Galveston, Tex.
Geo. C. Dillard, Gen. Eastern Pass. Agt., 377 Broadway, New York, N. Y.

BALTIMORE & OHIO R. R.

D. B. Martin, Mgr. Pass. Traffic, Baltimore, Md.
B. N. Austin, Gen. Pass. Agt. Lines West, Chicago, Ill.
Lyman McCarty, Asst. Gen. Pass. Agt., 434 Broadway, New York.
J. B. Scott, New England Pass. Agt., 360 Washington St., Boston, Mass.
Bernard Ashby, District Pass. Agt., Philadelphia, Pa.
B. F. Bond, District Pass. Agt., Baltimore, Md.
S. B. Hege, District Pass. Agt., Washington, D. C.
Arthur G. Lewis, Southern Pass. Agt., Norfolk, Va.
C. W. Bassett, Gen. Pass. Agt., Lines East of Ohio River, Baltimore, Md.
D. S. Wilder, Div. Pass. Agt., Columbus, O.
J. P. Taggart, Asst. Gen. Pass. Agt., Pittsburg.

BALTIMORE & OHIO SOUTHWESTERN R. R.

O. P. McCarty, General Passenger Agent, Cincinnati, O.
F. D. Gildersleeve, Asst. Gen. Passenger Agent. St. Louis, Mo.
C. H. Wiseman, District Passenger Agent, 513 Traction Bldg., Cincinnati, O.
H. C. Stevenson, Pass. Agent, 513 Traction Bldg., Cincinnati, O.
S. T. Seely, Trav. Pass. Agt., 513 Traction Bldg., Cincinnati, O.
E. A. Reising, Station Pass. Agt., Union Station, Cincinnati, O.
R. S. Brown, District Pass. Agt., Fourth and Main Sts., Louisville, Ky.
J. G. Elgin, City Pass. Agt., Fourth and Main Sts., Louisville, Ky.
Evan Prosser, Trav. Pass. Agt., Fourth and Main Sts., Louisville, Ky.
J. E. Buchanan, City Pass. Agt., Sixth and Olive Sts., St. Louis, Mo.
L. G. Paul, Station Pass. Agt., Union Station. St. Louis, Mo.
W. F. Geisert, Trav. Pass. Agt., Sixth and Olive Sts., St. Louis, Mo.
N. J. Neer, Division Pass. Agt., Springfield, Ill.
J. H. Larrabee, Trav. Pass. Agt., Chillicothe, O.
W. P. Townsend, Division Pass. Agt., Vincennes, Ind.
D. S. Wilder, Division Pass. Agt., No. 13 South High St., Columbus, O.
A. C. Goodrich, Trav. Pass. Agt., Kansas City, Mo.
H. A. Wells, Eastern Pass. Agt., 210 Ellicott Sq., Buffalo, N. Y.
S. M. Shattuc, Trav. Pass. Agt., Denver, Col.
John P. Rogerman, Trav. Pass. Agt., Dallas, Tex.
Peter Harvey, Pacific Coast Agt., San Francisco, Cal.
Peter Harvey, 109-110 Stinson Block, Los Angeles, Cal.
C. S. Kinnear, Trav. Pass. Agt., Lynchburg, Va.
D. Bankhardt, Agente Gen., Para la Republica Mexicana, Office, Calle Gante, No. 12 Apartado 2010, City of Mexico.
J. C. Kelley, Advertising Agt., Cincinnati, O.
J. C. Marquette, Supt. Dining Cars, Cincinnati, O.
W. I. Robinson, Gen. Baggage Agt., Cincinnati, O.

BIG FOUR ROUTE.

H. I. Rhein, Gen. Passenger and Ticket Agent, Cincinnati, Ohio.
C. L. Horton, Mgr. Theatrical and Excursion Dept., Cincinnati, Ohio.
C. L. Hilleary, Asst. Gen. Passenger and Ticket Agent, St. Louis, Mo.
C. C. Clark, Gen. Pass. Dept., Indianapolis, Ind.
C. Krotzenberger, Gen. Agt. Pass. Dept., Cincinnati, Ohio.
F. W. Glennon, City Pass. Agt., Cincinnati, Ohio.
I. P. Spinning, Gen. Northern Agt., Chicago, Ill.
Sidney J. Gates, Gen. Agent Pass. Dept., Louisville, Ky.
B. C. Kelsey, Gen. Agt., Columbus, Ohio.
W. G. Knittle, Gen. Agt., Toledo, Ohio.
D. J. Collver, C. P. A., Cleveland, Ohio.

BOSTON & ALBANY R. R.

A. S. Hanson, Gen. Passenger Agent, Boston, Mass.
W. S. Randolph, Gen. Agt., Albany, N. Y.

BOSTON & MAINE R. R.

D. J. Flanders, Pass. Traffic Mgr., Boston, Mass.
C. M. Burt, Gen. Pass. Agt., Boston, Mass.
Geo. E. Sturtevant, Asst. Gen. Pass. Agt., Boston, Mass.
Geo. W. Storer, Asst. Gen. Pass. Agt., Boston, Mass.
F. E. Brown, Asst. Gen. Pass. Agt., Concord, N. H.
C. B. Morrill, Gen. Western Passenger Agent, Troy, N. Y.
A. C. Varnam, New Eng. Pass Agent, Boston, Mass.
A. P. Massey, Dist. Pass. Agt., Boston, Mass.
F. D. Gourley, Dist. Pass. Agt., Boston, Mass.
C. A. Waite, General Agent, Worcester, Mass.
W. H. Shepherd, D. P. A., Springfield, Mass.
E. L. Wells, Dist. Pass. Agt., Lyndonville, Vt.
A. Lalonde, Can. Pass. Agent, Montreal, Que.

BUFFALO, ROCHESTER & PITTSBURGH RY.

E. C. Lapey, Gen. Pass. Agt., Rochester, N. Y.
C. O'D. Pascault, D. Pass. Agt., Pittsburgh, Pa.
W. U. Tunison, City Pass Agt., Buffalo, N. Y.

BURLINGTON ROUTE.

CHICAGO, BURLINGTON & QUINCY R. R.

P. S. Eustis, Passenger Traffic Manager, Chicago.
J. Francis, General Passenger Agent, Chicago.
F. E. Bell, Asst. General Pass. Agent, Chicago.
L. W. Wakeley, General Passenger Agt., Omaha.
W. A. Lalor, Asst. Gen. Pass. Agent, St. Louis.
W. J. O'Meara, Eastern Pass. Agt., New York.

Railroad Officials who Transact Theatrical Business—Continued

BURLINGTON, CEDAR RAPIDS & NORTHERN.

(See Rock Island System.)

ST. LOUIS, KANSAS CITY & COLORADO R.R.

(See Rock Island System.)

CANADA, ATLANTIC R. R.

W. P. Hinton, Gen. Passenger and Freight Agt., Ottawa, Ont.
A. W. Ecclestone, Southern Passenger Agent, 385 Broadway, New York City.

CANADIAN PACIFIC R. R.

Wm. Still, Gen. Pass. Agt., Eastern Lines, Montreal, Que.
E. V. Skinner, Asst. Traffic Manager, 458 Broadway, New York City.

CENTRAL R. R. OF NEW JERSEY.

C. M. Burt, Gen. Passenger Agent, New York City.
P. W. Heroy, Eastern Pass. Agent, 1300 Broadway.

CENTRAL OF GEORGIA RAILWAY.

J. C. Haile, Gen. Passenger Agt., Savannah, Ga.
Fred J. Robinson, Asst. Gen. Pass. Agt., Savannah, Ga.
S. E. Dewberry, Trav. Pass. Agt., Albany, Ga.
W. H. Fogg, District Pass. Agent, Atlanta, Ga.
W. W. Hackett, Traveling Pass. Agt., Augusta, Ga.
Geo. E. Jordan, Traveling Pass. Agt., Birmingham, Ala.
A. DeW. Samson, New England Agent, 298 Washington St., Boston, Mass.
C. W. Chears, Division Passenger Agent, Chattanooga, Tenn.
L. A. Camp, Traveling Pass. Agt., Columbus, Ga.
Jno. W. Blount, Traveling Pass. Agent, Macon, Ga.
C. L. Wolf, City Pass. Agt., Montgomery, Ala.
J. B. Parker, Eastern Traffic Agent, 317 Broadway, New York, N. Y.
Wm. B. Clements, City Passenger and Ticket Agent, 37 Bull St., Savannah, Ga.

CENTRAL VERMONT RAILWAY.

J. E. Bentley, Gen. Passenger Agent, St. Albans, Vt.
A. W. Ecclestone, Southern Passenger Agent, 385 Broadway, New York City.
A. C. Stonegrave, Canadian Freight and Pass. Agt., 134 St. James Street, Montreal, P. Q.

CHESAPEAKE & OHIO R. R.

H. W. Fuller, Gen. Passenger Agent, Washington, D. C.
W. S. Bronson, Asst. Gen. Passenger Agent, Washington, D. C.
Jno. D. Potts, Asst. Gen. Passenger Agent, Cincinnati, Ohio.
U. L. Truitt, Gen. Eastern Passenger Agent, 362 Broadway, New York City.
W. O. Warthen, District Passenger Agent, Richmond, Va.
W. H. Greegor, Special Agent Passenger Dept., Washington, D. C.
Geo. M. Bond, District Passenger Agent, Washington, D. C.
Geo. W. Barney, District Passenger Agent, Lexington, Ky.
R. E. Parsons, District Passenger Agent, Louisville, Ky.
E. B. Pope, Western Passenger Agent, St. Louis, Mo.
I. P. Spining, Northwestern Passenger Agent, Chicago, Ill.
J. C. Dame, Traveling Passenger Agent, Richmond, Va.
A. L. Ellett, Traveling Passenger Agent, Cincinnati, Ohio.
D. E. Holmes, City Passenger and Ticket Agent, Cincinnati, Ohio.
F. W. Curd, Passenger Agent, Norfolk, Va.

CHICAGO & ALTON R. R.

B. L. McClain, Gen. Eastern Pass. Agt., 290 Broadway, New York.
A. G. Robinson, Gen. Agt. Pass. Dept., Clark and Monroe Streets, Chicago, Ill.
H. C. Hilbourne, Special Pass. Agt., Clark and Monroe Streets, Chicago, Ill.
T. J. Burns, Gen. Agt. Pass. Dept., Kansas City, Mo.
Robt. M. Campbell, City Pass. Agt., Kansas City, Mo.
D. Bowes, Asst. Gen. Pass. Agt., Sixth and Olive Streets, St. Louis, Mo.
G. H. Lennartz, City Pass. and Ticket Agt., Sixth and Olive Streets, St. Louis, Mo.
A. D. Perry, Gen. Agt. Pass. Dept., 327 Main Street, Peoria, Ill.
W. H. Abel, Div. Pass. Agt., Springfield, Ill.
Geo. J. Charlton, Gen. Pass. Agt., Chicago, Ill.

CHICAGO, CINCINNATI & LOUISVILLE R. R.

(See C., H. & D. Ry.)

CHICAGO & EASTERN ILLINOIS R. R.

(See Frisco System.)

ST. LOUIS & SAN FRANCISCO R. R.

(See Frisco System.)

CHICAGO & NORTHWESTERN RY.

W. B. Kniskern, P. T. M.
C. A. Cairns, G. P. and T. A.
J. L. Ferguson, A. G. P. and T. A.
H. A. Gross, Gen. Agt. Pass. Dept., Chicago, Ill.
G. A. Griswold, City Pass. Agt., Chicago, Ill.
R. M. Johnson, Gen. Agt., New York City.
C. C. Walton, Pass. Agt., New York City.
J. E. Brittian, Gen. Agt. Pass. Dept., Boston, Mass.
A. L. Armstrong, Gen. Agt., Philadelphia, Pa.
A. Q. Tallant, Gen. Agt., Pittsburg, Pa.
N. M. Breeze, Gen. Agt., Cincinnati, Ohio.
A. F. Cleveland, Gen. Agt., Cleveland, Ohio.
W. H. Guerin, Gen. Agt. Pass. Dept., Detroit, Mich.
Chas. Thompson, Gen. Agt., Milwaukee, Wis.
F. M. Snavely, City Pass. Agt., Milwaukee, Wis.
S. F. Miller, Asst. Gen. Freight and Pass. Agt., Omaha, Neb.
Geo. F. West, Gen. Agt. Pass. Dept., Omaha, Neb.
T. S. Rattle, Gen. Agt., Denver, Col.
R. R. Ritchie, Gen. Agt. Pacific Coast, San Francisco, Cal.
A. H. Abbott, City Pass. Agt., San Francisco, Cal.
C. A. Thurston, Gen. Agt., Los Angeles, Cal.
C. G. Mann, Pass. and Ticket Agt., Los Angeles, Cal.
R. V. Holder, Gen. Agt., Portland, Ore.

CHICAGO GREAT WESTERN RY.

J. P. Elmer, Gen. Passenger Agent, St. Paul, Minn.
R. F. Malone, Asst. Gen. Passenger Agent, St. Paul, Minn.
David Brown, Jr., Dist. Pass. Agt., 305 Broadway, New York.
Frank P. Lasier, Gen. Agent, Passenger Dept., 115 Adams St., Chicago, Ill.
M. F. Montgomery, C. P. and T. A., Fifth and Robert Sts., St. Paul, Minn.
C. D. Fisher, C. P. & T. A., Fifth and Nicollet Ave., Minneapolis, Minn.
W. G. Davidson, C. P. & T. A., 1512 Farnam St., Omaha, Neb.
J. H. Lyman, Gen. Agent, 7 W. 9th St., Kansas City, Mo.
F. B. Ross, Gen. Agent, 695 Main St., Dubuque, Iowa.
E. J. Sawyer, City Pass. Agt., 514 Walnut St., Des Moines, Iowa.
J. H. Cummings, City Pass. Agt., 414 Felix St., St. Joseph, Mo.

Railroad Officials who Transact Theatrical Business—Continued

CHICAGO, INDIANAPOLIS, LOUISVILLE R. R.

(See C., H. & D.)

CHICAGO, ROCK ISLAND & PACIFIC RY.

(See Rock Island System.)

CHICAGO, MILWAUKEE & ST. PAUL RY.

F. A. Miller, Gen. Passenger Agent, Chicago.
H. E. Laing, Theatrical Agt., 95 Adams St., Chicago.
W. S. Howell, Gen. Eastern Agent, 381 Broadway, New York City.
G. L. Truitt, City Passenger Agent, 381 Broadway, New York.
W. B. Dixon, Northwestern Passenger Agent, 365 Robert St., St. Paul, Minn.
G. L. Cobb, Southwestern Passenger Agent, 907 Main St., Kansas City, Mo.
F. A. Nash, Gen. Western Agent, 1524 Farnam St., Omaha, Neb.
C. L. Canfield, Gen. Agt., 22 Powell St., San Francisco, Cal.

ROCK ISLAND SYSTEM.

John Sebastian, Passenger Traffic Manager, Chicago, Ill.
L. M. Allen, Gen. Passenger Agent, Chicago, Ill.
W. J. Leahy, First Asst. Gen. Passenger Agent, Chicago, Ill.
Hal S. Ray, Asst. Gen. Passenger Agent, St. Louis, Mo.

CHICAGO, PEORIA & ST. LOUIS R. R.

E. A. Williams, Gen. Passenger and Ticket Agent, St. Louis, Mo.
T. O'Heron, Gen. Agent, 341 Marquette Bldg., Chicago, Ill.
T. S. Easterbrook, Gen. Eastern Agent, New York City.

CHICAGO, ST. PAUL, MINNEAPOLIS & OMAHA R. R.

(See Chicago & Northwestern.)

CHOCTAW ROUTE.

(See Rock Island System.)

CHICAGO, ROCK ISLAND & GULF RY.

CHICAGO, ROCK ISLAND & EL PASO RY.

(See Rock Island System.)

CINCINNATI, HAMILTON & DAYTON R. R.

W. B. Calloway, Gen. Passenger Agent, Cincinnati, O.
P. C. Benedict, District Passenger Agent, Cincinnati, O.
J. E. Carmack, Traveling Passenger Agent, Cincinnati, O.
Wood Patton, District Passenger Agent, Dayton, O.
J. Lee Barrett, Traveling Passenger Agent, Dayton, Ohio.
J. A. Williamson, District Passenger Agent, Toledo, O.
J. R. McCord, Traveling Passenger Agent, Toledo, O.
W. O. Collins, Northern Passenger Agent, Detroit, Mich.
R. P. Algeo, District Passenger Agent, Indianapolis, Ind.
B. A. Reeve, N. W. Passenger Agent, 182 Clark St., Chicago, Ill.
J. S. Ferris, Traveling Passenger Agent, Decatur, Ill.
J. C. Winans, Traveling Passenger Agent, Lima, O.
F. P. Wade, Traveling Passenger Agent, Louisville, Ky.
F. J. Parmalee, Traveling Passenger Agent, Atlanta, Ga.

COLORADO MIDLAND R. R.

C. H. Speers, Gen. Passenger Agent, Denver, Col.
H. W. Jackson, Gen. Agent, 111 Adams St., Chicago.
Chas. D. Simonson, G. E. A., 425 Broadway, New York City.
Morell Law, T. P. A., 202 Boston Bldg., Kansas City, Mo.
F. L. Feakins, T. P. A., 418 First National Bank Bldg., Omaha, Neb.
W. H. Davenport, Gen. Agent, 647 Market St., San Francisco.

DELAWARE, LACKAWANNA & WESTERN R. R.

George A. Cullen, Gen. Pass. Agt., 26 Exchange Pl., New York City.
George W. Hayler, Asst. Gen. Pass. Agt., 26 Exchange Pl., New York City.
Howard J. Ball, Gen. Eastern Pass. Agt., 429 Broadway, New York City.
C. K. Rath, City Pass. Agt., 429 Broadway, New York City.
E. J. Quackenbush, Div. Pass. Agt., 289 Main St., Buffalo, N. Y.
J. L. Smith, Div. Pass. Agt., Syracuse, N. Y.
H. N. Butterfield, Div. Pass. Agt., Newark, N. J.
M. L. Smith, Div. Pass. Agt., Scranton, Pa.

DELAWARE & HUDSON R. R.

A. A. Heard, Gen. Passenger Agent, Albany, N. Y.
G. R. Chesbrough, Southern Passenger Agent, 1354 Broadway, New York City.
F. E. Akin, Agent Passenger Dept., 7 Cortlandt St., New York City.
F. B. Moffitt, Traveling Passenger Agent, Albany, N. Y.

DENVER & RIO GRANDE R. R.

S. K. Hooper, Gen. Passenger and Ticket Agent, Denver, Col.
F. A. Wadleigh, Asst. Gen. Passenger and Ticket Agent, Denver, Col.
F. B. Semple, City Passenger Agent, Denver, Col.
H. E. Tupper, Gen. Agent Passenger Dept., 335 Broadway, New York City.

DETROIT, TOLEDO & IRONTON RY. CO. AND ANN ARBOR R. R.

C. W. Stone, T. P. A., Springfield, O.

ERIE R. R.

R. H. Wallace, Gen. Passenger Agent, New York City.
John S. Barrow, Asst. Gen. Passenger Agent, New York City.
J. D. Brown, Asst. Gen. Passenger Agent, Cleveland, O.
James Buckley, Gen. Eastern Passenger Agent, 399 Broadway, New York City.
O. W. Jordan, New England Passenger Agent, 207 Washington St., Boston, Mass.
H. E. Huntington, Gen. Agent, Passenger Dept., 416 Walnut St., Cincinnati, O.
H. T. Jaeger, Gen. Agent, Passenger Dept., 309 Main St., Buffalo, N. Y.
F. H. Garfield, Division Passenger Agent, Jamestown, N. Y.
H. C. Holabird, Asst. Gen. Passenger Agent, 555 Railway Exchange, Chicago, Ill.
L. H. Roberts, Traveling Passenger Agent, Kansas City, Mo.
E. R. Porch, Traveling Passenger Agent, St. Paul, Minn.

EVANSVILLE ROUTE.

D. H. Hillman, Gen. Freight and Passenger Agent, Evansville, Ind.

FALL RIVER LINE STEAMERS.

Geo. L. Connor, Passenger Traffic Manager, New Haven, Conn.
O. H. Taylor, Gen. Passenger Agent, New York City.

Railroad Officials who Transact Theatrical Business—Continued

FRISCO SYSTEM.

Alex. Hilton, Gen. Passenger Agent, Frisco Bldg., St. Louis, Mo.
B. F. Bowes, Asst. Gen. Passenger Agent, Frisco Bldg., St. Louis, Mo.
J. C. Lovrien, Asst. Gen. Passenger Agent, Thayer Bldg., Kansas City, Mo.
J. N. Cornatzar, Asst. Gen. Passenger Agent, Memphis, Tenn.
W. H. Richardson, Gen. Passenger Agent (C. & E. I. R. R.), La Salle St. Station, Chicago.
W. A. Tuley, Gen. Passenger Agent, Wheat Bldg., Fort Worth, Tex.
Chas. Griffith, Gen. Freight and Passenger Agent, Paris, Tex.
Hal. S. Ray, Gen. Eastern Passenger Agent, 401 Broadway, New York, N. Y.
E. D. Spencer, City Passenger Agent, 373 Fifth Ave., cor. 35th St., New York, N. Y.
K. E. Palmer, New England Passenger Agent, 288 Washington St., Boston, Mass.
W. F. Crawford, District Passenger Agent, 297 Main St., Buffalo, N. Y.
D. H. Maloney, Gen. Agent, 415-416 Park Bldg., Pittsburg, Pa.
S. L. Parrott, District Passenger Agent, 6 N. Pryor St., Atlanta, Ga.
Frank Newman, City Passenger Agent, Morris Hotel, Birmingham, Ala.
R. Bookwalter, City Ticket Agent, 91 Adams St., Chicago, Ill.
E. E. Dix, Gen. Agent, Fort Scott, Kan.
J. L. Reinach, Gen. Agent, Fort Smith, Ark.
F G. Paschal, City Passenger and Ticket Agent, Wheat Bldg., Fort Worth, Tex
L. W. Price, Division Passenger Agent, Keystone Hotel, Joplin, Mo.
W. C. Melville, Northwestern Passenger Agent, Thayer Bldg., Kansas City, Mo.
Eugene Sutcliffe, City Passenger Agent, Peabody Hotel, Memphis, Tenn.
I. T. Preston, Gen. Agent, St. Charles Hotel, New Orleans, La.
O. M. Conley, Gen. Agent, Oklahoma, I. T.
F. J. Deicke, Gen. Agent, Passenger Dept., Frisco Bldg., cor. 9th and Olive Sts., St. Louis, Mo.
J. B. Morrow, Traveling Passenger Agent, 102 W. Commerce St., San Antonio, Tex.
F. W. Thompson, Gen. Western Agent, 189 Crocker Bldg., San Francisco, Cal.
W. C. Smith, Gen. Agent, Springfield, Mo.
J. R. Connelly, Gen. Agent, Terre Haute, Ind.
G. W. Strain, Division Passenger Agent, Passenger Station, Wichita, Kan.

GEORGIA R. R.

A. G. Jackson, Gen. Passenger Agent, Augusta, Ga.
J. A. Thomas, C. T. & P. A., Atlanta, Ga.
W. W. Hardwick, Gen. Agent, Macon, Ga.
S. E. P. Davis, Gen. Agent, 290 Broadway, New York City.

GRAND RAPIDS, GRAND HAVEN & MUSKEGON.

F. S. Hackett, Gen. Freight and Passenger Agent.

GRAND RAPIDS & INDIANA RY.

C. L. Lockwood, Gen. Passenger & Ticket Agent, Grand Rapids, Mich.

GRAND TRUNK SYSTEM.

W. B. Davis, Passenger Traffic Manager, Montreal, Que.
Geo. T. Bell, Gen. Passenger and Ticket Agent, Montreal, Que.
Geo. W. Vaux, Asst. Gen. Passenger Agent, Chicago.
Chas. L. Coon, City Passenger and Ticket Agent, 285 Main St., Buffalo, N. Y.
M. J. Corcoran, Traveling Passenger Agent, Chicago, Ill.
J. H. Burgis, City Passenger and Ticket Agent, Chicago, Ill.
R. McC. Smith, Southern Passenger Agent, 124 Woodward Ave., Detroit, Mich.
G. W. Watson, City Passenger and Ticket Agent, 124 Woodward Ave., Detroit, Mich.
C. E. Morgan, City Ticket Agent, 11 James St., North Hamilton, Ont.
J. P. Hanley, City Ticket Agent, Kingston, Ont.
E. De la Hooke, City Ticket Agent, cor. Richmond and Dundas Sts., London, Ont.
B. C. Meddaugh, City Passenger and Ticket Agent, Wisconsin and E. Water Sts., Milwaukee, Wis.
J. Quinlan, District Passenger Agent, Bonaventure Station, Montreal, Que.
F. P. Dwyer, Eastern Passenger Agent, 290 Broadway, New York City.
Geo. B. Oswell, Ticket Agent, 27 Ford St., Ogdensburg, N. Y.
C. R. Clarke, Ticket Agent, Grand Trunk Ry. Station, and 917 Military St., Port Huron, Mich.
J. D. McDonald, District Passenger Agent, Union Station, Toronto, Ont.
C. E. Horning, City Ticket Agent, cor. King and Yonge Sts., Toronto, Ont.

GREAT NORTHERN R. R.

F. I. Whitney, Gen. Passenger and Ticket Agent, St. Paul, Minn.
C. E. Stone, Asst. Gen. Passenger Agent, St. Paul, Minn.
S. J. Ellison, Gen. Agent, New York City.

HOCKING VALLEY R. R.

W. H. Fisher, Gen. Passenger Agent, Columbus, O.
S. E. Clark, Northern Passenger Agent, 202 Elks Temple, Detroit, Mich.
E. R. Davidson, District Passenger Agent, 524 Madison St., Toledo, O.
L. W. Buckmaster, City Passenger Agent, Columbus, O.
B. H. Akin, Gen. Agent, Wellston, O.

HOUSTON & TEXAS CENTRAL R. R.

M. L. Robbins, Gen. Passenger and Ticket Agent, Houston, Tex.
L. H. Nutting, Gen. Eastern Passenger Agent, 349 Broadway, New York City.
W. G. Neimeyer, Gen. Western Agent, Chicago Ill.

ILLINOIS CENTRAL R. R.

A—H. J. Phelps, D. P. A., Dubuque.
B—W. H. Brill, D. P. A., 707 Olive St., St. Louis.
C—Samuel North, D. P. A., 1402 Farnam St., Omaha.
D—F. W. Harlow, D. P. A., Central Station, Louisville.
E—A. J. McDougall, D. P. A., St. Charles and Common Sts., New Orleans.
F—R. J. Carmichael, D. P. A., 99 Adams St., Chicago.
G—G. A. Smith, C. A., 329 Main St., Peoria.
H—W. J. McLean, N. E. A., 306 Washington St., Boston.
H—F. S. Bishop, G. E. P. A., 336 Broadway, New York.
H—W. H. Snedaker, G. A., 639 Market St., San Francisco.
J—J. A. Scott, A. G. P. A., No. 1 Main St., Memphis.
H—S. G. Hatch, G. P. A., Central Station, Chicago.

A—For moves Dubuque, Ia., and west. B—For moves St. Louis and south to Cairo and Paducah. C—For moves from Omaha. D—For moves from Louisville. E—For moves New Orleans. F—For moves Chicago. G—For moves Peoria. H—For any moves. J—For moves south of Ohio River.

KANSAS CITY SOUTHERN R. R.

S. G. Warner, Gen. Pass. Agt., Kansas City, Mo.
H. D. Dutton, Trav. Pass. Agt., Kansas City.
J. H. Morris, Trav. Pass. Agt., Kansas City.

Railroad Officials who Transact Theatrical Business—Continued

S. G. Hopkins, Div. Pass. Agt., Texarkana, Tex.
O. G. Parsley, Gen. Agt., Chicago, Ill.
C. H. Ivers, Gen. Agt., St. Louis, Mo.
J. M. Carriere, Gen. Agt., New Orleans, La.
A. Catuna, Gen. Agt., Dallas, Tex.
C. E. Pitcher, C. P. and T. A., Ft. Smith, Ark.
E. E. Elmore, Gen. Agt., Houston, Tex.
L. O. Scoville, Gen. Agt., Joplin, Mo.
J. L. Boyd, Gen. Agt., Lake Charles, La.
C. O. Williams, C. P. and T. A., Shreveport, La.

LAKE ERIE & WESTERN R. R.

S. D. McLeish, Gen. Passenger and Ticket Agent, Indianapolis, Ind.

LAKE SHORE & MICHIGAN SOUTHERN R. R.

J. W. Daly, Gen. Passenger Agent, Cleveland, Ohio.
W. J. Lynch, Passenger Traffic Manager, Chicago, Ill.
E. C. Luce, Asst. Gen. Passenger Agent, Cleveland, Ohio.
F. M. Byron, Southern Calif. Passenger Agent, Los Angeles, Cal.
C. H. Chevee, Gen. Eastern Passenger Agent, Buffalo, N. Y.
C. C. Crane, Pacific Coast Agent, San Francisco, Cal.
H. W. Browne, Northwestern Passenger Agent, St. Paul, Minn.
W. G. Knittle, Gen. Agent Passenger Dept., Toledo, Ohio.
M. E. Gaul, City Passenger Agent, Cleveland, Ohio.

LEHIGH VALLEY R. R.

Chas. S. Lee, Gen. Pass. Agt., 143 Liberty St., New York.
A. J. Simmons, Gen. Eastern Pass. Agt., 1460 Broadway, New York.
W. B. Lindsay, Eastern Pass. Agt., 1460 Broadway, New York.
H. C. McGuire, City Pass. Agt., 1460 Broadway, New York.
Geo. W. Hay, Dist. Pass. Agt., South Bethlehem, Pa.
W. B. Wheeler, Gen. Agt., Buffalo, N. Y.
Gordon. G. Noble, Southeastern Pass. Agt., 900 Chestnut St., Philadelphia, Pa.
Geo. Eade, Jr., Western Pass. Agt., 218 S. Clark St., Chicago, Ill.

LOUISVILLE, HENDERSON & ST. LOUIS RY. CO.

J. G. Mason, E. P. A., L. & H. R. R., 290 Broadway, New York.
L. J. Irwin, G. P. A., 1010 Columbia Bldg., Louisville, Ky.
W. C. Lindsay, G. A., 206 N. Broadway, St. Louis, Mo.
J. P. Gardner, G. A., Evansville, Ind.

LOUISVILLE & NASHVILLE R. R.

C. L. Stone, Gen. Passenger Agent, Louisville, Ky.
J. A. Boyd, Asst. Gen. Passenger Agent, Louisville, Ky.
W. A. Russell, Asst. Gen. Pass. Agent, Louisville, Ky.
J. K. Ridgely, Division Passenger Agent, New Orleans, La.
J. E. Davenport, Division Passenger Agent, St. Louis, Mo.
F. D. Bush, Div. Pass. Agent, Cincinnati, O.
A. J. Auzer, City Pass. Agent, Cincinnati, O.
J. G. Mason, Eastern Passenger Agent, 290 Broadway, New York City.
J. H. Milliken, District Passenger Agent, Louisville, Ky.
H. C. Bailey, Northwestern Passenger Agent, Marquette Bldg., Chicago, Ill.
J. H. Settle, Passenger Agent, Louisville, Ky.
E. C. Runte, Passenger Agent, New Orleans, La.
Max Baumgarten, Passenger Agent, Memphis, Tenn.
G. E. Harring, Florida Passenger Agent, Jacksonville, Fla.
P. Sid Jones, District Passenger Agent, Birmingham, Ala.

MAINE CENTRAL R. R.

F. E. Boothby, Gen. Passenger Agent, Portland, Me.

MICHIGAN CENTRAL R. R.

W. J. Lynch, Passenger Traffic Manager, Chicago, Ill.
O. W. Ruggles, Gen. Passenger Agent, Chicago, Ill.
W. H. Underwood, Asst. Gen. Pass. Agt., Chicago, Ill.
L. D. Huesner, Gen. Western Passenger Agent, Chicago, Ill.
W. J. Seinwerth, Western Passenger Agent, Chicago, Ill.
J. S. Willebrands, Wisconsin Passenger Agent, Milwaukee, Wis.
C. C. Merrill, Trav. Passenger Agent, Kansas City, Mo.
V. C. Russell, Northwestern Passenger Agent, St. Paul, Minn.
Joseph S. Hall, Gen. Agent, Passenger Dept., Detroit, Mich.
A. V. Ulrich, City Passenger Agent, Detroit, Mich.
E. W. Covert, City Passenger Agent, Grand Rapids, Mich.
W. G. Knittle, General Agent Passenger Dept., Toledo, Ohio.
S. H. Palmer, Canadian Passenger Agent, St. Thomas, Ont.
C. H. Chevee, General Eastern Passenger Agent, Buffalo, N. Y.
P. D. Warren, City Passenger Agent, Buffalo, N. Y.
Alfred P. Blosier, Trav. Passenger Agent, Buffalo, N. Y.
C. S. Blackman, Trav. Passenger Agent, Buffalo, N. Y.

MINNEAPOLIS, ST. PAUL & SAULT STE. MARIE R. R.

(See Canadian Pacific.)

MINNEAPOLIS, ST. PAUL & SAULT STE. MARIE RY. (Soo Line).

(See Canadian Pacific.)

DULUTH, SOUTH SHORE AND ATLANTIC RY. (The Marquette Route).

(See Canadian Pacific.)

MISSOURI, KANSAS & TEXAS R. R.

W. G. Crush, Gen. Passenger and Ticket Agent, Dallas, Tex.
George L. Thayer, District Passenger Agent, 309 Broadway, N. Y.

MISSOURI PACIFIC R. R.

H. C. Townsend, Gen. Passenger and Ticket Agent, St. Louis, Mo.
B. H. Paynes, Asst. Gen. Passenger Agent, St. Louis, Mo.
W. H. Bissland, Assistant Gen. Ticket Agent, St. Louis, Mo.
C. E. Styles, Asst. Gen. Passenger Agent, Kansas City, Mo.
H. D. Wilson, Asst. Gen. Passenger Agent, Memphis, Tenn.
W. E. Hoyt, Gen. Eastern Passenger Agent, 335 Broadway, New York City.
Ellis Farnsworth, Div. Passenger Agent, Chicago, Ill.
H. B. Kooser, Gen. Western Passenger Agent, Denver, Col.
C. B. Gaussen, Passenger and Ticket Agent, Sixth and Olive Sts., St. Louis, Mo.

Railroad Officials who Transact Theatrical Business—Continued

MOBILE & OHIO R. R.

John M. Beall, Gen. Passenger Agent, St. Louis, Mo.
F. E. Guedry, District Passenger Agent, New Orleans, La.
F. L. Harris, Gen. Agent, St. Louis, Mo.
Charles Rudolph, Gen. Agent, Mobile, Ala.

NASHVILLE, CHATTANOOGA & ST. LOUIS RY.

W. L. Danley, Gen. Passenger Agent, Union Station, Nashville, Tenn.
W. I. Lightfoot, Asst. Gen. Passenger Agent, Union Station, Nashville, Tenn.
C. E. Harman, G. P. A., W. & A. R. R., Austell Bldg., Atlanta, Ga.
J. A. Thomas, C. P. & T. A., Peachtree Viaduct, Atlanta, Ga.
S. E. Howell, C. P. & T. A., 9th and Market Sts., Chattanooga, Tenn.
E. G. Woodward, N. P. A., 350 Marquette Bldg., Chicago, Ill.
D. J. Mullaney, C. P. and F. A., Paducah, Ky.
Powell Phillips, Passenger Agent, Maxwell House, Nashville, Tenn.
W. M. Hunt, C. P. & T. A., Maxwell House, Nashville, Tenn.
R. C. Cowardin, Western Passenger Agent, National Bank of Commerce Bldg., St. Louis, Mo.

NEW YORK CENTRAL & HUDSON RIVER R. R.

J. F. Fairlamb, Gen. Passenger Agent, New York City.
E. J. Richards, Chief Asst. Gen. Passenger Agent, New York City.
L. F. Vosburgh, Gen. Eastern Passenger Agent, 1216 Broadway, New York City.
C. E. Storey, Chief Clerk Passenger Department, New York City.
H. Parry, Gen. Agent Passenger Dept., 377 Main St., Buffalo, N. Y.
W. S. Randolph, Gen. Agent Passenger Dept., Room 19, Union Deport, Albany, N. Y.
C. C. Crane, Pacific Coast Agent, 32 Powell St., San Francisco, Cal.
L. W. Landman, Gen. Western Passenger Agent, L. S. & M. S. Ry., Chicago, Ill.
L. D. Heusner, Gen. Western Passenger Agent, M. C. R. R., Chicago, Ill.
C. L. Hilleary, Asst. Gen. Passenger Agent, Big Four Route, St. Louis, Mo.

NEW YORK, CHICAGO & ST. LOUIS RY.

(Nickel Plate Road.)

B. F. Horner, Gen. Passenger Agent, Cleveland, Ohio.
F. J. Moore, Gen. Baggage Agent, Cleveland, Ohio.
C. A. Asterlin, D. P. A., 807 State St., Erie, Pa.
C. A. Melin, Trav. Passenger Agent, Ft. Wayne, Ind.
J. Y. Calahan, Gen. Agent, 111 Adams St., Chicago, Ill.
Jay W. Adams, Pacific Coast Passenger Agent, San Francisco, Cal.
A. B. Burrows, Southwestern Passenger Agent, 211 Boston Bldg., Kansas City, Mo.
A. G. Shearman, Northwestern Passenger Agent, 501-503 Guaranty Bldg., Minneapolis, Minn.
Chas. E. Johnson, District Passenger Agent, 811 17th St., Denver, Colo.
Sam Walker, Contracting Passenger Agent, 111 Adams St., Chicago, Ill.
R. E. Payne, Gen. Agent, 291 Main St., Ellicott Sq. Bldg., Buffalo, N. Y.
A. W. Ecclestone, District Passenger and Ticket Agent, 385 Broadway, New York City.
G. F. Latter, Trav. Passenger Agent, 291 Main St., Ellicott Sq. Bldg., Buffalo, N. Y.
L. P. Burgess, New England Passenger Agent, 294 Washington St. (Old So. Bldg.), Boston, Mass.
C. C. Lowry, Trav. Passenger Agent, Holland, N. Y.
E. A. Akers, C. P. & T. A., 28 Public Square, Cleveland, Ohio.

NEW YORK, NEW HAVEN & HARTFORD R. R.

Geo. L. Connor, Passenger Traffic Manager, New Haven, Conn.
A. C. Kendall, General Passenger Agent, Boston, Mass.
F. C. Coley, Asst. General Passenger Agent, New Haven, Conn.
L. H. Palmer, Boston Passenger Agent, 362 Washington St., Boston, Mass.
O. H. Briggs, Traveling Passenger Agent, Union Station, Providence, R. I.
C. A. Call, General Agent, Passenger Department, New York, N. Y.

NEW YORK, ONTARIO & WESTERN R. R.

F. W. Smith, Asst. Gen. Passenger Agent, New York City.

NEW YORK, SUSQUEHANNA & WESTERN R. R.

(See Erie R. R.)

NORFOLK & WESTERN RAILWAY.

W. B. Bevill, Gen. Pass. Agt., Roanoke, Va.
L. J. Ellis, Eastern Pass. Agt., 398 Broadway, New York.
J. E. Prindle, Trav. Pass. Agt., 398 Broadway, New York.
C. P. Gaither, New England Agt., 294 Washington St., Boston, Mass.
Thomas E. Barrett, Agt., 107 E. Baltimore St., Baltimore, Md.
E. J. Lockwood, Pass. Agt., 14th St. and New York Ave., Bond Bldg., Washington, D. C.
C. H. Bosley, Dist. Pass. Agt., 838 E. Main St., Richmond, Va.
J. F. Knowles, City Pass. and Ticket Agt., 838 E. Main St., Richmond, Va.
John E. Wagner, Pass. Agt., 171 Main St., Norfolk, Va.
F. W. Jones, Soliciting Freight and Pass. Agt., Petersburg, Va.
S. B. Younger, Gen. Agt., 721 Main St., Lynchburg, Va.
O. L. McCraw, Pass. Agt., 721 Main St., Lynchburg, Va.
Warren L. Rohr, Western Pass. Agt., 109 W. Ninth St., Chattanooga, Tenn.
D. C. Boykin, Pass. Agt., 529 Gay St., Knoxville, Tenn.
S. B. Adams, Pass. Agt., Portsmouth, Ohio.
Allen Hull, Div. Pass. Agt., 45 E. Fourth St., Cincinnati, Ohio, and Columbus, Ohio.
W. E. Hazelwood, Trav. Pass. Agt., 420 State Life Bldg., Indianapolis, Ind.
H. P. Horton, City Ticket Agt., 203 N. High St., Columbus, Ohio.
M. F. Bragg, Trav. Pass. Agt., Roanoke, Va.

NORTHERN PACIFIC RAILWAY.

A. M. Cleland, Gen. Passenger Agent, St. Paul, Minn.
A. D. Charlton, Asst. Gen. Passenger Agent, Portland, Ore
C. P. O'Donnell, City Passenger Agent, St. Paul, Minn.
W. F. Mershon, Gen. Agent Passenger Department, New York City.
C. A. Matthews, Gen. Agent Passenger Department, Chicago, Ill.

OHIO CENTRAL R. R.

Moulton Houk, Gen. Passenger Agent, Toledo, O.
W. M. Gorman, Chief Clerk, Passenger Department, Toledo, O.
E. N. Kraus, City Ticket Agt., Toledo, Ohio.
W. A. Peters, District Passenger Agent, Detroit, Mich.
L. P. Lewis, Gen. Agent Passenger Department, Columbus, Ohio.
Geo. L. Wheeler, City Ticket Agent, Columbus, Ohio.
Chas. B. Daum, City Ticket Agent, Charleston, West Va.

Railroad Officials who Transact Theatrical Business—Continued

OREGON SHORT LINE.

D. E. Burley, Gen. Passenger Agent, Salt Lake City, Utah.
D. S. Spencer, Asst. Gen. Passenger Agent, Salt Lake City, Utah.

OREGON R. R. & NAVIGATION CO.

A. L. Craig, Gen. Passenger Agent, Portland, Ore.

PENNSYLVANIA R. R. (EAST).

J. R. Wood, Passenger Traffic Manager, Philadelphia.
George W. Boyd, Gen. Passenger Agent, Philadelphia.
R. M. Pile, Asst. Gen. Passenger Agent, Philadelphia.
Samuel Carpenter, Gen. Eastern Passenger Agt., New York City.
Colin Studds, Eastern Passenger Agent, New York City.
W. U. Kebbe, Chief Clerk Passenger Dept., New York City.
Thomas E. Watt, Passenger Agent, Western District, 360 Fifth Ave., Pittsburg, Pa.
W. W. Lord, Jr., Passenger Agent, Middle District, 1411 Chestnut St., Philadelphia, Pa.
George M. Roberts, Passenger Agent, New England District, 205 Washington St., Boston, Mass.
B. M. Newbold, Passenger Agent, Southeastern District, Washington, D. C.
Hugh Hasson, Jr., Passenger Agent, Baltimore District, Baltimore, Md.
B. P. Fraser, Passenger Agent, Buffalo District, 307 Main St., Ellicott Sq., Buffalo, N. Y.

PERE MARQUETTE SYSTEM.

H. F. Moeller, G. P. A., Detroit, Mich.
W. E. Wolfenden, G. W. P. A., 206 S. Clark St., Chicago, Ill.
H. W. Jameson, D. P. A., Detroit, Mich.
H. J. Gray, D. P. A., Grand Rapids, Mich.
W. C. Tousey, D. P. A., Toledo, Ohio.
H. J. Sugru, D. P. A., Saginaw, Mich.
J. W. Kearns, T. P. A., London, Canada.

PENNSYLVANIA LINES.

(West of Pittsburg.)

E. A. Ford, Pass. Traffic Mgr., Gen. Offices, Union Station, Pittsburg, Pa.
Samuel Moody, Gen. Pass. Agt., Gen. Offices, Union Station, Pittsburg, Pa.
F. Van Dusen, Chief Asst. Gen. Pass. Agt., Gen. Offices, Union Station, Pittsburg, Pa.
Pittsburg City Ticket Office, 401 Fourth Ave., cor. Smithfield.
J. K. Dillon, Dist. Pass. Agt., 515 Park Bldg., Pittsburg, Pa.
F. B. Sankey, City Pass. Agt., 515 Park Bldg., Pittsburg, Pa.
Chicago City Ticket Office, 248 S. Clark St., cor. Jackson.
C. L. Kimball, Asst. Gen. Pass. Agt., 2 Sherman St., Chicago, Ill.
Geo. G. Beltzhoover, Dist. Pass. Agt., 248 S. Clark St., Chicago, Ill.
St. Louis City Ticket Office, Seventh and Olive Sts.
J. M. Chesbrough, Gen. Pass. Agt., 809 Century Bldg., St. Louis, Mo.
C. C. Curtice, Dist. Pass. Agt., 809 Century Bldg., St. Louis, Mo.
Cincinnati City Ticket Office, Fourth and Walnut Sts.
Geo. W. Weedon, Asst. Gen. Pass. Agt., Fourth and Walnut Sts., Cincinnati, Ohio.
Frank E. Stevenson, City Pass. Agt., Fourth and Walnut Sts., Cincinnati, Ohio.
Cleveland City Ticket Office, 528 Euclid Ave. (Colonial Arcade).
J. B. Modisette, Asst. Gen. Pass. Agt., 528 Euclid Ave., Cleveland, Ohio.
C. L. Harbaugh, City Pass. Agt., 528 Euclid Ave., Cleveland, Ohio.
Columbus City Ticket Office, 2 High St., cor. Broad.
L. B. Freeman, Asst. Gen. Pass. Agt., 2 High St., Columbus, Ohio.
C. E. Winterringer, City Pass. Agt., 2 High St., Columbus, Ohio.
Indianapolis City Ticket Office, 48 Washington, cor. Illinois.
W. W. Richardson, Asst. Gen. Pass. Agt., 48 Washington St., Indianapolis, Ind.
H. B. Hardie, City Pass. Agt., 48 Washington St., Indianapolis, Ind.
Dayton City Ticket Office, 8 W. Third St.
C. C. Haines, Dist. Pass. Agt., 8 W. Third St., Dayton, Ohio.
Louisville City Ticket Office, Fourth and Market Sts.
C. H. Haggerty, Dist. Pass. Agt., Fourth and Market Sts., Louisville, Ky.
Geo. E. Wilt, City Pass. Agt., Fourth and Market Sts., Louisville, Ky.
Toledo City Ticket Office, 320 Madison Ave., opp. Postoffice.
F. A. Bauchens, Dist. Pass. Agt., 320 Madison Ave., Toledo, Ohio.
Kansas City, Mo., Passenger Office, 2 E. Eleventh St.
A. B. Ritchie, City Pass. Agt., 2 E. Eleventh St., Kansas City, Mo.
Milwaukee Passenger Office, 96 Wisconsin St.
R. M. Thayer, City Pass. Agt., 96 Wisconsin St., Milwaukee, Wis.
Minneapolis Passenger Office, 412 First Ave. S.
A. W. Arnold, City Pass. Agt., 412 First Ave. S., Minneapolis, Minn.
St. Paul Passenger Office, 134 E. Sixth St.
A. W. Arnold, City Pass. Agt., 134 E. Sixth St., St. Paul, Minn.
New Orleans Passenger Office, 219 St. Charles St.
Geo. R. Thompson, City Pass. Agt., 219 St. Charles St., New Orleans, La.
Denver Passenger Office, 911 Seventeenth St.
Geo. T. Hull, Dist. Agt., 911 Seventeenth St., Denver, Col.
San Francisco Passenger Office, 40 Powell St.
H. A. Buck, Gen. Agt., 40 Powell St., San Francisco, Cal.
Los Angeles Passenger Office, 604 S. Main, cor. Sixth St.
M. F. Van Horn, Dist. Pass. Agt., 604 S. Main St., Los Angeles, Cal.

PHILADELPHIA & READING RAILWAY.

Edson J. Weeks, Gen. Passenger Agent, Philadelphia, Pa.
W. H. McCormick, District Passenger Agent, Philadelphia, Pa.
A. Hentschke, Passenger Agent, Philadelphia, Pa.
D. L. Mauger, District Passenger Agent, Williamsport, Pa.
G. B. Kauffman, District Passenger Agent, Reading, Pa.

PITTSBURG & LAKE ERIE R. R.

L. A. Robison, General Passenger Agent, Pittsburg, Pa.

POUGHKEEPSIE BRIDGE ROUTE.

Wm. H. Seeley, Gen. Freight and Passenger Agent, Hartford, Conn.

QUEEN & CRESCENT ROUTE.
C., N. O. & T. P. RY.
ALA. GREAT SOUTHERN.

W. C. Rinearson, General Passenger Agent, Cincinnati, O.

QUEEN & CRESCENT ROUTE.
N. O. & N. E., A. & V., V. S. & P. RYS.

G. H. Smith, Gen. Passenger Agent, New Orleans, La.

RICHMOND, FREDERICKSBURG & POTOMAC R. R.

W. P. Taylor, Traffic Manager, Richmond, Va.

Railroad Officials who Transact Theatrical Business—Continued

RIO GRANDE WESTERN R. R.

S. K. Hooper, Gen. Passenger and Ticket Agt., Denver, Col.
F. A. Wadleigh, Asst. Gen. Passenger Agent, Denver, Col.
W. J. Shotwell, Gen. Agent, San Francisco, Cal.
I. A. Benton, Gen. Agent, Passenger Department, Salt Lake City, Utah.

SEABOARD AIR LINE RAILWAY.

C. B. Ryan, Gen. Passenger Agent, Portsmouth, Va.
W. E. Christian, Asst. Gen. Passenger Agent, Atlanta, Ga.
A. O. Macdonell, Asst. Gen. Passenger Agent, Jacksonville, Fla.
W. E. Conklyn, Gen. Eastern Passenger Agent, 1183 Broadway, New York City.

SOUTHERN RAILWAY AGENTS.

S. H. Hardwick, Passenger Traffic Manager, Washington, D. C.
Wm. H. Tayloe, Gen. Passenger Agent, Washington, D. C.
C. A. Benscoter, Asst. Gen. Passenger Agent, Times Bldg., Chattanooga, Tenn.
Geo. B. Allen, Asst. Gen. Passenger Agent, Atlanta, Ga.
I. C. Beam, Asst. Gen. Passenger Agent, St. Louis, Mo.
H. F. Cary, Asst. Gen. Passenger Agent, Washington, D. C.

ATLANTA, Ga.—J. C. Lusk, District Passenger Agent, Kimball House.
AUGUSTA, GA.—W. E. McGee, Traveling Passenger Agent, 739 Broad St.
BALTIMORE, MD.—S. E. Burgess, Traveling Passenger Agent, 120 East Baltimore St.
BIRMINGHAM, ALA.—M. H. Bone, District Passenger Agent.
BOSTON, MASS.—Geo. C. Daniels, New England Passenger Agent, 228 Washington St.
CHARLESTON, S. C.—R. W. Hunt, Division Passenger Agent.
CHARLOTTE, S. C.—R. L. Vernon, Traveling Passenger Agent, Central Hotel.
CHICAGO, ILL.—J. S. McCullough, Northwestern Passenger Agent, 225 Dearborn St.
CITY OF MEXICO.—Robert S. Barrett, General Agent.
COLUMBIA, S. C.—B. H. Todd, City and Union Ticket Agent.
EVANSVILLE, IND.—E. D. Strallan, Passenger Agent.
HOUSTON, TEX.—J. L. Hunt, Traveling Passenger Agent.
JACKSONVILLE, FLA.—Jas. Freeman, District Passenger Agent, 108 West Bay St.
KANSAS CITY, MO.—Wm. Flannelly, Traveling Passenger Agent, Board of Trade Bldg.
KNOXVILLE, TENN.—J. L. Meek, Traveling Passenger Agent.
LEXINGTON, KY.—J. F. Logan, Traveling Agt., 89 East Main St.
LOS ANGELES, CAL.—Grove Ketchum, Traveling Passenger Agent, 207 West Third St.
LOUISVILLE, KY.—C. H. Hungerford, District Passenger Agent.
LOUISVILLE, KY.—A. R. Cook, City Passenger Agent, St. Louis Division.
MACON, GA.—E. R. Pettit, Traveling Passenger Agent.
MEMPHIS, TENN.—C. A. DeSaussure, Division Passenger Agent.
MOBILE, ALA.—A. J. Lee, City Passenger and Ticket Agent.
MONTGOMERY, ALA.—Jno. Metcalfe, Traveling Passenger Agent, 8 Commerce St.
NEW ORLEANS, LA.—J. C. Andrews, Southwestern Passenger Agent.
NEW YORK, N. Y.—Alex. S. Thweatt, Eastern Passenger Agent, 1200 Broadway.
NASHVILLE, TENN.—J. E. Shipley, District Passenger Agent.
NORFOLK, VA.—Stanton Curtis, Passenger Agt., Atlantic Hotel, corner Main and Granby Sts.
PHILADELPHIA, PA.—Chas. L. Hopkins, District Passenger Agent, 828 Chestnut St.
PHILADELPHIA, PA.—J. B. Groff, Traveling Passenger Agent, 920 E. Main St.
RALEIGH, N. C.—T. E. Greene, City Ticket Agent,
RICHMOND, VA.—C. W. Westbury, District Passenger Agent.
SAVANNAH, GA.—A. H. Acket, City Passenger and Ticket Agent, 141 Bull St.
SAN FRANCISCO, CAL.—Philip K. Gordon, Pacific Coast Passenger Agent, 5 Market St.
SELMA, ALA.—M. Coxwell, City Ticket Agent.
ST. LOUIS, MO.—C. C. Stewart, District Passenger Agent.
WASHINGTON, D. C.—L. S. Brown, Gen. Agent, 705 15th St. N. W.

ST. LOUIS SOUTHWESTERN R. R. (COTTON BELT ROUTE.)

E. W. La Beaume, Gen. Passenger and Ticket Agent, St. Louis, Mo.

ST. PAUL & DULUTH R. R.

(See Northern Pacific.)

SOUTHERN PACIFIC CO.

Chas. S. Fee, Passenger Traffic Manager, San Francisco, Cal.
James Horsburg, Jr., General Passenger Agent, San Francisco, Cal.
R. A. Donaldson, Asst. Gen. Passenger Agent, San Francisco, Cal.
H. R. Judah, Asst. Gen. Passenger Agent, San Francisco, Cal.
Paul Shoup, Asst. Gen. Passenger Agent, San Francisco, Cal.
P. R. Lund, Theatrical Agent, San Francisco, Cal.
Thos. J. Anderson, Gen. Passenger Agent, Houston, Tex.
Wm. McMurray, Gen. Passenger Agent, lines in Oregon, Portland, Ore.
T. A. Graham, Asst. Gen. Freight and Passenger Agent, Los Angeles, Cal.
L. H. Nutting, General Eastern Passenger Agt., 349 Broadway, New York City.
F. E. Batturs, General Passenger Agent, New Orleans, La.

TEXAS & PACIFIC R. R.

E. P. Turner, Gen. Passenger and Ticket Agent, Dallas, Tex.
Charles P. Fegan, Asst. Gen. Passenger Agent, Dallas, Tex.
C. D. Boyd, Passenger Agent, State Life Bldg., Indianapolis, Ind.
W. E. Hoyt, Gen. Eastern Passenger Agent, 335 Broadway, New York City.
J. H. Word, Southeastern Passenger Agent, Atlanta, Ga.
O. B. Webb, Ticket Agent, New Orleans, La.
A. A. Gallagher, District Passenger Agent, Cincinnati, Ohio.
C. H. Morgan, Trav. Passenger Agent, Birmingham, Ala.
J. K. Walker, Central Passenger Agent, Shreveport, La.

TOLEDO, PEORIA & WESTERN R. R.

G. W. Winters, Gen. Passenger Agent, Peoria, Ill.

Railroad Officials who Transact Theatrical Business—Continued

TOLEDO, ST. LOUIS & WESTERN R. R.

George H. Ross, Gen. Traffic Manager, Toledo, Ohio.
W. L. Ross, Gen. Passenger Agent, Toledo, Ohio.
R. J. McKay, Asst. Gen. Passenger Agent, St. Louis, Mo.

UNION PACIFIC R. R.

E. L. Lomax, Gen. Passenger Agent, Omaha, Neb.
Gerrit Fort, Asst. Gen. Passenger Agent, Omaha, Neb.
W. H. Murray, Asst. Gen. Passenger Agent, Omaha, Neb.
R. Tenbroeck, Gen. Eastern Agent, 287 Broadway, New York City.
S. C. Milbourne, City Passenger Agent, New York City.
W. G. Niemeyer, Gen. Agent, Chicago, Ill.
J. C. Ferguson, Gen. Agent, Denver, Colo.
H. G. Kaill, Asst. Gen. Passenger Agent, Kansas City, Mo.
L. E. Townsley, Gen. Agent, St. Louis, Mo.
S. F. Booth, Gen. Agent, San Francisco, Cal.

WABASH R. R.

C. S. Crane, Gen. Passenger and Ticket Agent, St. Louis, Mo.
H. V. P. Taylor, Asst. Gen. Passenger and Ticket Agent, St. Louis, Mo.
F. H. Tristram, Asst. Gen. Passenger Agent, Chicago, Ill.
R. F. Kelley, Asst. Gen. Passenger Agent, 320 Fifth Ave., Pittsburg, Pa.
T. F. Harrington, Passenger and Ticket Agent, St. Louis, Mo.
H. B. McClellan, Gen. Eastern Agent, 387 Broadway, New York City.
A. S. Dunbar, Eastern Passenger Agent, 387 Broadway, New York City.
J. D. McBeath, New England Passenger Agent, Boston, Mass.
R. N. Collyer, Gen. Agent Passenger Dept., Buffalo, N. Y.
H. C. Dinkins, Gen. Agent, Gante No. 12, Mexico City, Mexico.
P. E. Dombaugh, Passenger and Ticket Agent, 307 Madison St., Toledo, O.
A. F. Wolfschlager, Passenger and Ticket Agent, 9 Fort St., West Detroit, Mich.
J. A. Richardson, Canadian Passenger Agent, Toronto, Can.
R. G. Thompson, Passenger and Ticket Agent, Fort Wayne, Ind.
S. W. Flint, Passenger and Ticket Agent, Des Moines, Iowa.
R. C. Fleming, Passenger and Ticket Agent, Springfield, Ill.
George D. Maxfield, District Passenger Agent, Indianapolis, Ind.
Edward Swift, Southern Passenger Agent, Cincinnati, Ohio.
George L. Word, Gen. Southern Agent, 306 Peters Bldg., Atlanta, Ga.
W. F. Conner, Southwestern Passenger Agent, Dallas, Tex.
L. S. McClellan, Western Passenger Agent, Kansas City, Mo.
Harry E. Moores, Gen. Agent, Passenger Dept., Omaha, Neb.
Horace E. Watts, Division Passenger Agent, Moberly, Mo.
G. J. Lovell, Northwestern Passenger Agent, St. Paul, Minn.
P. P. Hitchcock, Gen. Agent, Passenger Dept., Denver, Colo.
G. C. Osborn, Division Passenger Agent, Quincy, Ill.
R. C. Cline, Pacific Coast Passenger Agent, 125 W. 3d St., Los Angeles, Cal.

WESTERN NEW YORK & PENNSYLVANIA R. R.

J. A. Fellows, Gen. Passenger and Ticket Agent, Buffalo, N. Y.

WASHINGTON COUNTY RY.

F. E. Boothby, Gen. Passenger Agent, Portland, Me.

WEST SHORE R. R.

C. E. Lambert, Gen. Passenger Agent, Grand Central Station, New York City.
H. B. Jagoe, Gen. Eastern Passenger Agent, 415 Broadway, New York City.
Neil Mooney, Gen. Western Passenger Agent, 202 Clark St., Chicago, Ill.
E. A. Watson, New England Passenger Agent, 260 Washington St., Boston, Mass.
H. Parry, Gen. Passenger Agent, 377 Main St., Buffalo, N. Y.
W. S. Randolph, Gen. Agent, Passenger Dept., Albany, N. Y.

WHEELING & LAKE ERIE R. R.

C. S. Crane, Gen. Passenger and Ticket Agent, Cleveland, Ohio.
F. H. Tristram, Asst. Gen. Passenger Agent, Pittsburg, Pa.
R. E. Lawrence, Gen. Agent, Wheeling, Va.
P. E. Dombaugh, Passenger and Ticket Agent, Toledo, O.

WISCONSIN CENTRAL RY.

James C. Pond, Gen. Passenger Agent, Milwaukee, Wis.
F. B. Martin, Central Passenger and Ticket Agent, Chicago, Ill.
William T. Pratt, Gen. Eastern Agent, 290 Broadway, New York City.
Herman Brown, Northwestern Passenger Agent, St. Paul, Minn.
F. L. Towne, Central Passenger and Ticket Agent, Minneapolis, Minn.

THE THIRTEENTH EDITION OF

JULIUS CAHN'S

OFFICIAL THEATRICAL GUIDE

WILL BE READY FOR DISTRIBUTION

MAY 1ST, 1908

SUMMER PARK LIST

ALABAMA.

ANNISTON—Oxford Lake Park,
Anniston Electric & Gas Co.
BIRMINGHAM—Lake View,
J. Wells, Mgr.
East Lake Park,
G. F. McLaughy, Mgr.
Electric Park Casino,
Jake Wells, Mgr.
DECATUR—Idlewild Park,
J. S. Shallcross, Mgr.
HUNTSVILLE—Casino Park,
J. S. Shallcross, Mgr.
MOBILE—Mobile Park,
Mobile Light and R. R. Co.
Monroe Park Theatre,
M. A. McDermott, Mgr.
MONTGOMERY—Pickett Springs,
Maj. E. E. Winters, Mgr.
Highland Park,
Montgomery Street Ry., Mgr.
Bloom Fountain Park,
Montgomery Street Ry., Mgr.
Electric Park,
William Sharp, Mgr.
SELMA—Elkdale Park,
W. R. Hall, Mgr.
Riverside Park,
W. R. Hall, Mgr.
Riverview Pavilion,
R. E. Neil, Mgr.
SHEFFIELD—Forest Park,
J. S. Shallcross, Mgr.
TRI CITIES PARK—Casino Theatre.
Elmore & Ryan, Mgrs.

ARIZONA.

PHOENIX—East Lake Park,
Phoenix Ry. Co., Chas. F. Bergen, Mgr.
TUCSON—Elysian Grove,
Bessi & Drachman, Mgrs.

ARKANSAS.

BALESVILLE — Crescent Summer Garden,
Combs & Hall, Mgrs.
EUREKA SPRINGS — Auditorium Park,
G. V. Halliday, Mgr., care The Billboard.
FT. SMITH—McCloud's Park.
HOT SPRINGS—Kentucky Club,
Wilmington Park,
H. O. Price, Mgr.
LITTLE ROCK—Forest Park,
C. T. Taylor, Mgr., Box 152.
PINE BLUFF—Bell Park,
C. Senyard, Mgr.

CALIFORNIA.

LOS ANGELES—Smith & Cooper's Summer Garden,
Henry Koch, Mgr.
Chutes Park,
Henry Koch, Mgr.
Theatre,
Henry Koch, Mgr.
Midway and Zoo,
Henry Koch, Mgr.
OAKLAND—Oakland Park.
SAN FRANCISCO—Glen Park,
W. B. Peel, Mgr.
Woodward's Garden and Pavilion,
W. B. Peel, Mgr.
Chutes Park.
Schutzen Park.

COLORADO.

CAMERON—Pinnacle Park.
DENVER—Union Park,
Wm. Thompson, Mgr.
Rocky Mountain Lake Park.
Elitch Garden,
Mr. Frederick Bond, Mgr.
Bonnie Brae Park,
J. Walter Gillette, Mgr.
Manhattan Beach Park.
Denver Recreation Park.
PUEBLO—Grand Stand Pavilion,
G. M. Morris, Mgr.

Summer Park List—Continued

CONNECTICUT.

BRIDGEPORT—Pine Rock Park,
J. E. Sewell, Mgr.
Pleasure Beach.

DANBURY—Kenosia Park.

DANIELSON—Wildwood Park,
People's Tramway Co., Mgr.

DERBY—Hoosatonic Park.

EAST HADDAM—Maplewood Resort,
Frank Saxon, Mgr.

EAST HAVEN—Momaquin Park,
J. A. Blake, Mgr.

HARTFORD—Werder's Park.
Charter Oak Park.
Capital Park,
I. F. Shea & Co., proprs.; P. J. Casey, Mgr.

KILLINGLY—Wildwood Park,
Worcester & Conn. Eastern Ry. Co., Mgrs.

MANCHESTER—Laurel Park.

MERIDEN—Hanover Park.

MIDDLETOWN—Lake View Park.

NEW BRITAIN—Whiteoak Park.
Rentchler's Park,
Hill J. Zipp and Wm. Hipp, Mgrs.

NEW HAVEN—Savin Rock Park.
Momaugune Park.

NEW LONDON—Ocean Beach Park,
J. A. Blake, Mgr.; Walter J. Plimmer, Booking Agt.

NORWICH—Electric Park.

PUTNAM—People's Tramway Park.
Wildwood Park.

ROCKVILLE—Snipic Park.

SOUTHINGTON—Lake Compounce.

WATERBURY—Lakewood Park.
Forest Park,
Moe Morris, Mgr.
Forest Lake Park,
Bellevue Lake Grove.

WEST HAVEN—Savin Rock Theatre.

WINSTED—Highland Lake Park.

DELAWARE.

WILMINGTON—Shellpot Park,
Will H. Franklin, Mgr.

REHOBOTH—Ocean Pier,
Chas. S. Horn, Mgr.

DISTRICT OF COLUMBIA.

WASHINGTON—Riverview and Excursion Resorts,
E. S. Randall, Mgr.
Glen Echo Park.
Chevy Chase Lake,
Herbert Claude, Mgr.
Lawrence Garden,
Joesph Daniels, Mgr.

FLORIDA.

JACKSONVILLE—Phoenix Park,
H. W. Stone, Mgr.
Crystal Roof Garden.

PENSACOLA—Kufrican's Park,
V. J. Vidal, Mgr.

YBOR CITY—DeSota Park.

GEORGIA.

ATLANTA—Grant Park.
Piedmont Park.
East Lake Park.
Lakewood Park,
T. M. Poole, Mgr.
Ponce De Leon Park,
William Sharp, Mgr.

AUGUSTA—Monte Sano Park,
Geo. H. Conklin, Mgr.
Lake View Park,
Geo. H. Conklin, Mgr.

CEDARTOWN—The Summer Theatre,
J. C. Knight, Jr., Mgr.

COLUMBUS—Court House Park.
Wildwood Park,
E. P. Springer, Mgr.
North Highland Casino,
Peterson & Springer, Mgrs.

Summer Park List—Continued

GAINESVILLE—Chattahoochee Park Casino,
North Georgia Railway Co.

MACON—Crump's Park,
Bruce Conquer, Mgr.

MOBILE—Monroe Park Theatre,
Mike McDermott, Mgr.

ROME—Mobley Park,
Walter Tom Swain, Mgr.

SAVANNAH—Tivoli Park.
Thunderbolt Park,
Savannah St. Ry. Co., Mgrs.
Tybee Beach.

ILLINOIS.

ALTON—Al Fresco Park,
Vernon C. Seaver, Mgr.
Rock Spring Park,
J. T. Porter, Mgr.

AURORA—Riverview Park,
W. C. Braithwaite, Mgr., 175 Dearborn St., Chicago, Ill.

BELLEVILLE—Fair Ground Park,
Dr. W. Forgo, Mgr.
Huff's Park,
J. L. Wallrapp, Mgr.
Budweiser Gardens,
Edmond Soraghan, Mgr.

BLOOMINGTON — Houghton Lake Park,
Matt Kessell, Mgr.

CAIRO—Sportsman's Park,
P. C. Scullin, Mgr.

CALUMET—Houghton Co. St. R. R. Park.
Edgemont Park,
J. S. Shallcross, Mgr.

CARTERVILLE—Electric Park,
H. T. Semlock, Mgr.

CHAMPAIGN—West End Park,
M. Kessell, Mgr., care Garrick Theatre, Chicago, Ill.

CHICAGO—Bismarck Park,
Water Chute Co., W. Strickler, Mgr.
Masonic Temple Roof Garden,
J. J. Murdock, Mgr.
Sans Souci Park,
A. Russell, Mgr.
Hillinger's Garden.
Manhattan Beach.
Sharpshooter's Park,
J. W. Bush, Mgr.
Kuhn's Park,
E. Poden, Mgr.
Coliseum Garden,
S. Spalding, Mgr., 135 Adams street.
Marion's Park.
River View Park.

DECATUR—Fairview Park,
C. H. Lewis, propr.; Harry McCoy, mgr. theatre.

DIXON—Godney's Park,
W. W. Jones, Mgr.
Higgins' Park,
Wm. Higgins, Mgr.
Pleasure Park,
J. E. Parsons, Mgr.
Assembly Park,
H. A. McClera, Secy.

DANVILLE—Wayside Park,
Matt Kussell; Syd. Sylvester, res. mgr.

EAST ST. LOUIS—Priester's Park.
Central Park.
Edgmont Park,
P. Traband, Mgr.

ELGIN—National Park.
Street Ry. Park.

GALESBURG—Summer Garden,
Earl Conen, Mgr.
Highland Park.

GRANITE CITY—Horse Shoe Lake Park,
J. T. Porter, Mgr.

HIGHWOOD—Fort Sheridan Park,
H. Charles Wilson, Mgr.

IUKA—Rose Lake Park,
J. J. Schoolfield, Mgr.

Summer Park List—Continued

JOLIET—Rock Run Park,
L. Northern, Mgr.
Driving Park,
H. Fisher, Mgr.

KANKAKEE—Electric Park,
C. W. Burrill, Mgr.

MARION—Electric Park,
H. F. Scurlock, Mgr.

MOLINE—Prospect Park,
J. F. Laidner, Mgr.

PARIS—Reservoir Park,
H. Dollarhide, Mgr.

PEORIA—Pfiefer's Palm Garden,
C. G. Pfiefer, Mgr.
Central Park.
Al Fresco Beach,
V. C. Seaver, Mgr., 86 State St., Chicago, Ill.
Terminal Park.
Poplar Beach Park,
Fred P. Corning, Mgr.
Stone Hill Garden,
F. Hill, Mgr.
Prospect Heights Park,
W. S. Nash, Mgr.
San Souci Garden,
Will Nash, Mgr.

PERU—Concordia Gardens.

QUINCY—Baldwin Park,
Mrs. T. S. Baldwin, Mgr.

ROCKFORD—Havlam Park,
Rockford & Interurban Ry. Co., Mgrs.
Chautauqua Park,
F. Burt, Mgr., Toledo, O.
Harlem Park.
Black Hawk Watch Tower,
James F. Lardner, Mgr.

ROCK ISLAND—Watch Tower Park.

SPRINGFIELD—Doling Park,
Robert L. Doling, Mgr.
Mildred Park,
Hess & Burrill, Mgrs.

SPRING VALLEY—Webster Park,
Wm. R. Robinson, Mgr.

STREATOR—New Electric Park,
Capt. G. H. Peabody, Mgr.

INDIANA.

ANDERSON—Riverside Park,
W. H. Moore, Mgr.

CONNERSVILLE—Elmhurst Park,
Chas. Bartine, Mgr.

INDIANOPLIS—Fairbank Park,
W. Trou, Mgr.
Kissell's Garden,
Fred Kissell, Mgr.
Oval Park,
Mr. Newby, Mgr.
Fairview Park,
Citizens' St. R. R. Co., Mgrs.
Springlake Park,
Will D. Marine, Mgr.

EASTON—Riverside Park,
Ft. Wayne R. R. Co. and Maurice Hartford, Mgrs.

EATON—New Park,
H. Clifton, Mgr.

ELKHART—Island Park,
F. S. Timmons, Mgr., Main St.

EVANSVILLE—Mesker Park,
F. Burt, Mgr., Toledo, O.
Cook's Park Theatre,
F. J. Sieffert, propr.; Harry Laurance, Mgr.
Street Car Park,
Ft. Wayne Traction Co., Mgrs.
West Heights Park Theatre,
Chas. R. Stinson, lessee; A. J. Campbell, Mgr.
Oak Summit Park,
Evansville St. Ry Co., Mgrs.

JEFFERSONVILLE—Forest Park,
Cunningham, Mgr.
Warder Park.

KOKOMO—Athletic Park,
Kokomo Ry. & L. Co., Mgrs.

LAFAYETTE—Woodland Park.

LAPORTE—Tuxedo Park,
J. C. Christian, Mgr.

LOGANSPORT—Cedar Island.

MADISON—Beech Grove Park,
C. R. Johnson, Mgr.

Summer Park List—Continued

MICHIGAN CITY — Washington Park,
Albert Cook, Mgr.
Chi-gan-cy Beach.

MISHAWAKA—Central Park.

MUNCIE—West Side Park Casino,
Louis A. Harvey and Harry Lowe, Mgrs.

MONTPELIER—Pyle Park.

NEW ALBANY—Glenwood Park,
Louisville & Southern Indiana Traction Co., proprs.; M. Kussell, Mgr. theatre.

PERU—Boyd's Park,
J. A. Erwin, Mgr.

RICHMOND—Highland Park,
C. L. Davis, Mgr.

SELLERSBURG—Glen Ellen Park,
L. Schenck, Mgr.

SOUTH BEND—Spring Brook Park,
J. M. Smith, Mgr.
Auditorium.

TERRE HAUTE—Riverside Park,
F. Steinmen, Mgr.
Lake View Park,
Terre Haute Amusement Co., Mgrs.

VINCENNES—Electric Park,
Ben S. Kellogg, Mgr.

WARSAW—Winona Lake.

WASHINGTON—Street Ry. Park.

IOWA.

BOONE—Whitcomb Park,
G. J. Prescott, Mgr.

BRIGHTON—Brighton Park.

BURLINGTON—Ebner's Park,
C. Ebner, Mgr.
Ferris Wheel Park.
Madison Avenue Park,
P. W. Bohlen, Mgr.

CEDAR RAPIDS—Athletic Park,
G. K. Barton, Mgr.

CLEAR LAKE—Whitaker's Covered Dock,
I. Whitaker, Mgr.

CLINTON—Sans Souci.

COUNCIL BLUFFS—Lake Manawa,
W. S. Dimock, Mgr.

DAVENPORT—Prospect Park.
Schuetzen Park.

DES MOINES—Ingersoll Park,
F. Buchanan, Mgr.

DUBUQUE—Stewart's Park.
Rhomberg Park.
Nutwood Park.
Union Park,
Union Electric Co., Mgrs.

FT. DODGE—Oleson Park,
M. J. Haire, Mgr.
Riverside Park.

FT. MADISON—Ivanhoe Park,
D. A. Morgan, Mgr.

KEOKUK—Hubenger Park,
Matt Kussell, Mgr.
Casino Theatre,
E. Jaeger, Jr., Mgr.

MUSCATINE — Citizens' Railway Park.

SIOUX CITY—Riverside Park,
E. L. Kirk, Mgr.; O. Martell, Mgr. Theatre.

SPENCER—Arnold Park,
W. B. Arnold, Mgr.

WATERLOO—San Souci Park,
L. S. Cross, Mgr.
Cedar River Park,
L. S. Cross, Mgr.

KANSAS.

ATCHISON—Forest Park,
Atchison Ry., Light & Power Co., Mgrs.

BAXTER SPRINGS—Reunion Park,
C. E. Collins, Mgr.

LEAVENWORTH—Electric Park,
Sparks & Fiske Amusement Co., Mgrs.

Summer Park List—Continued

PARSONS—Glenwood Park,
N. T. Anderson, Mgr.

PITTSBURG—Forest Park,
W. W. Bell, Mgr.

TOPEKA—Vinewood Park,
F. G. Kelly, Mgr.

Garfield Park,
H. E. Barnes, Mgr.

KENTUCKY.

ASHLAND—Clyffeside Park,
N. S. Smith, Mgr.

BOWLING GREEN — Massey's Springs,
J. Massey & Sons, Mgrs.

Chamelon Springs,
Mr. Kinser, Mgr.

Chalybeate Springs.

Sweet Springs Pavilion,
J. S. Shallcross, Mgr.

DAYTON — Manhattan Bathing Beach.

LOUISVILLE—Woodland Grove,
F. Stephens, Propr.; Billie Robinson, Mgr., 614 East Kentucky St.

Jockey Club Park,
M. J. Winn, Mgr.

Fountain Ferry Park,
T. Laudenica, Mgr.; G. H. Hackstadt, Amusement Mgr.

Phoenix Hill Park,
W. Zable, Mgr.

Riverview Park,
Col. Lum Simons, Mgr.

Hammer.

Boulevard Park,
Louisville Amusement Co.

Ninaweb Park,
Summers Bros., Mgrs.

LUDLOW—Lagoon,
J. J. Weaver, Mgr.

MAYSVILLE—Electric Park.

LONG ISLAND, N. Y.

AMITYVILLE—Lyceum Theatre.

BABYLON—Lyceum Theatre.

BLUE POINT—Ye Anchorage,
Wm. Graham, Mgr.

BRIDGEHAMPTON—Atlantic Hall.

CENTER MORICHES—Ennix Hall.

EAST HAMPTON—Clinton Hall.

GREENPORT—Auditorium Theatre.

HUNTINGTON—Opera House.

GOOD GROUND—Union Hall.

NORTHPORT—Union Opera House.

RIVERHEAD—Riverhead Hall.

ROCKAWAY—Deiming's Casino.

ROCKAWAY BEACH—Seaside Casino.

SOUTHAMPTON—Agawam Hall.

LOUISIANA.

BATON ROUGE—Battle Park Casino,
Frank F. Miller, Mgr.

CROWLEY—Levy Park.

MONROE—Summer Garden,
A. S. Kuhn, Mgr.

NEW ORLEANS—City Park,
Park Commissioners, Mgrs.

West End,
Jas. J. Cochran, Mgr.

Athletic Park,
Southern Amusement Co., Propr's.; Chas. E. Davis, Mgr.

Scenic Railway and Midway,
G. W. Preston, Mgr.

Audolon Park.

MAINE.

BANGOR—Riverside Park,
J. J. Flynne, Agt.

BAR HARBOR—Athletic Park,
C. E. Lindall, Mgr.

BATH—Merrymeeting Park,
New England Popcorn Co., Lessees.

BIDDEFORD—Old Orchard Park,
Mr. Gorman, Mgr.

Summer Park List—Continued

BRUNSWICK—Merrymeeting Park,
L. B. & B. Ry. Co., Mgrs.

EAST AUBURN—Lake George.

Lake Auburn Park,
Arthur Cleetham, Mgr.

MADISON—Lakewood Park,
H. S. Sweet, Mgr.

OLD ORCHARD BEACH—Seaside Park,
Maine Investment Co., Ltd., Proprs.; W. G. Smith, Treas. and Gen. Mgr.

PORTLAND — Underwood Springs Park,
E. A. Newman, Mgr.

Gem Theatre (Peake's Isl.),
C. W. T. Godding, Mgr.

Riverton Park,
E. A. Newman, Mgr.; J. W. Gorman, 180 Tremont St., Boston, Mass., Booking Mgr.

Cape Cottage Park,
E. V. Phelan, Mgr.

SKOWHEGAN — Lakewood Grove Park.

MARYLAND.

ARLINGTON—Electric Park,
A. Fenneman, Mgr.

BALTIMORE—Hollywood Park,
Schanberger & Irwin, Mgrs.

Hotel Lexington Roof Garden.

Pabst Gardens,
K. E. Sternberg, Mgr.

Prospect Park,
Grand Stockham, Mgr.

Electric Park,
H. Fenneman, Mgr.

Goeller's Black River Park,
F. Emmett, Mgr.

Tolchester Beach,
Tolchester Co., Mgrs.

River View Park,
M. J. Fitzsimmons, Mgr.

Kirby's Park,
J. E. Kirby, Mgr.

Kline's Park.

Stoddard's Park.

Herman's Park.

Weber's Park.

Gymnn Oak Park,
United Ry. Co., Mgrs.

Lakeside Park,
United Ry. Co., Mgrs.

Rehoboth Beach,
Near Baltimore, via Queen Anne's Ry.

Ferry Bar,
Geo. Kahn, Mgr.

Bohn's Summer Garden.

Kiefer's Park, Middle River.

Hoffman House Casino, Liberty Road,
H. P. Morehead, Mgr.

CHESAPEAKE BEACH—Chesapeake Park.

CUMBERLAND—Narrows Park Pavilion,
Wm. McCray, Mgr.

CURTIS BAY—Flood's Park,
J. Flood, Mgr.

Flood's New Park Theatre,
W. I. Fitzgerald, Mgr.

FREDERICK—Athletic Park.

HAGERSTOWN—Pen Mar Park,
J. L. Crout, Mgr.

OCEAN CITY—Casino,
W. F. Thomas, Mgr., care Chase's Theatre, Washington, D. C.

Trimper's Theatre,
Trimper's Amusement Co., Mgrs.

MASSACHUSETTS.

ATHOL—Brookside Park,
W. D. Smith, Mgr.

ATTLEBORO—Talaqueqa Park,
Joseph J. Flynn, Agt.

AUBURNDALE—Norumbega Park,
C. Alberte, Mgr.

BERKSHIRE—Berkshire Park,
Street Railway Co., Mgrs.

Summer Park List—Continued

BOSTON—Point of Pines,
W. H. O'Neil, Mgr.
City Point Pavilion,
W. H. O'Neil, Mgr.
Norumbega Park,
C. Alberte, Mgr.
Charles River Park.
Crescent Park,
W. H. O'Neil, Mgr.
Lexington Park.
South Boston Pavilion.

BROCKTON—Highland Park,
J. J. Flynn, Agt.

BRYANTVILLE—Mayflower Grove.

CAMBRIDGE—Charles River Park,
F. L. Howe, Mgr.

DEDHAM—Westwood Park,
J. J. Flynn, Mgr.

EASTHAMPTON—Pleasant Park.

FALL RIVER—Mt. Hope Park.
Lincoln Park,
Isaac W. Phelps, Mgr.

FITCHBURG—Whalom Park,
W. W. Sargent, Mgr.

GLOUCESTER—Long Beach,
J. J. Flynn, Agt.

GREAT BARRINGTON — Electric Park.

HAVERHILL—Pines Park,
J. J. Flynn, Agt.

HOLYOKE—Mountain Park,
W. E. Hill, Mgr.
Springdale Park.

LAWRENCE—Glen Forest,
B. & N. St. Ry Co., Mgrs.; J. J. Flynn, Mgr. of Theatre.

LEXINGTON—Lexington Park,
J. I. Benson, Mgr.

LOWELL—Canoble Lake,
Franklin Woodman, Mgr.
Lakeview Theatre,
J. J. Flynn, Mgr.
Willowdale Park.

LYNNFIELD—Suntag Park,
R. G. Stowell, Mgr.

MARBLEHEAD—Seaside Theatre.

MARLBORO—Lake Chauncey,
A. F. Wilton, Mgr.

MEDFORD—Boulevard Theatre,
J. W. Gorman, Mgr.
Combination Park,
Hicks Bros., Mgrs.

MILFORD—Lake Nipmuc Park,
W. L. Adams, Mgr.
Mendon Park,
E. W. Gross. Mgr.

NAHANT—Bath Point Relay House.
Shay's Summer Theatre,
J. J. Shay, Mgr.

NANTASKET POINT—Coney Island of the East,
Jas. Jeffrys, Mgr.

NEW BEDFORD—Pope Beach,
Jas. Smith, Mgr.
Marine Park,
J. J. Shannon, Mgr.
Lincoln Park,
I. W. Phelps, Mgr.
Lake Side Park,
Brockton, Middleboro & New Bedford St. Ry Co., Mgrs.

NEWBURYPORT—Plum Island,
Citizens' Electric St. Ry. Co., Mgrs.; J. J. Flynn, Agt.
Salisbury Beach,
Haverhill & Amesbury St. Ry. Co., Mgrs.; J. J. Flynn, Agt.

NORTH ADAMS — Hoosac Valley Park,
J. J. Flynn, Agt.

ORANGE—Brookside Park,
Orange St. Ry. Co., Mgrs.

PALMER—Forest Lake Park.

PITTSFIELD—Berkshire Park.
Lee Pleasure Park,
E. L. Vanderburg, Mgr.
Pontoosue Park,
Pittsfield St. Ry. Co., Mgrs.; J. J. Flynn, Agt.

Summer Park List—Continued

PLYMOUTH — Mayflower Grove Park,
Maurice Brown, representative.

REVERE—Revere Beach,
E. T. White, Mgr.

Crescent Gardens,
W. H. O'Neil, Mgr.

Point of Pines,
W. H. O'Neil, Mgr.

SALEM—Salem Willows,
J. W. Gorman, Mgr.

SOUTH BOSTON—Pavilion,
W. H. O'Neil, Mgr., Point of Pines, Mass.

SOUTH FRAMINGHAM — Lake Washington Park,
John McNamara, Mgr., 363 Wash. St., Boston, Mass.

Wayside Park,
J. W. Gorman, Lessee; R. L. Gorman, Mgr.

SOUTHBRIDGE—Fairview Park.

SPENCER—Lashaway Park.

SPRINGFIELD—Suburban Park.

Capitol Park,
P. F. Shea, Mgr.; Mr. MacDonald, Local Mgr.

Hampden Park,
P. F. Shea & Co., Mgrs.

White City.

TAUNTON—Talaqueqa Park,
J. J. Flynn, Mgr.

Nippentickot Park,
D. F. Lehan, Mgr.

Sabatta Park,
J. J. Flynn, Agt.

Lakeside Park,
J. J. Flynn, Agt.

Dinghton Rock Park.

Woodward's Springs.

WAKEFIELD—Quannapowitt Park,
C. W. Eddy, Mgr.

Wakefield Park.

WEBSTER—Beacon Park,
J. A. Blake, Mgr.; Walter J. Plimmer, Booking Agt.

WESTBORG—Lake Chauncey,
H. O. Garfield, Mgr.

WESTFIELD—Warenoca Park.

WOBURN—Pinehurst Park,
S. Edgar Whittaker, Mgr.

WORCESTER—Lincoln Park.

MICHIGAN.

BATTLE CREEK—Lake View Park.

Gaguac Lake,
Gaguac Lake Resort Association, Ltd.; J. D. Wilson, Mgr.

BAY CITY—Wenona Beach Park,
L. W. Richards, Mgr.

DETROIT—Palmer's Park,
Emil Imhoff, Mgr.

The Scenic Ry. Park,
Frank L. Peddle, Mgr.

Beller's Riverside Park.

Bennett Park.

DOWAGIAC—Silver Beach,
Drake & Wallace, Proprs.; F. E. Howe, Mgr.

FLINT—Thread Lake Park,
Will J. Currier, Mgr.

GRAND LODGE—The Seven Islands,
J. S. Mudge, Mgr.

GRAND RAPIDS—Ramona Park.

Reed's Lake.

North Park.

John Bull Park.

Godfrey's Park,
Chas. Godfrey, Mgr.

HOUGHTON—Highland Park,
J. H. Oakley, Mgr.

Lake View Casino,
Sam Mittenthal, Mgr.

JACKSON—Wolf Lake Casino,
Dean Seaboldt, Mgr.

KALAMAZOO—Casino Park,
Baird & Daken, Mgrs.

LANSING—Grand Lodge Park.

Leadley's Park.

Haslett Park.

Waverly Park,
Waverly Park Co., Proprs.

Summer Park List—Continued

MARSHALL—St. Mary's Lake,
Mr. Crosby, Mgr.

MONROE—Johnson's Island Park,
G. J. Nahl, Mgr.

MUSKEGON—Lake Michigan Park,
Muskegon Traction & Lighting Co., Proprs.; W. R. Reynolds, Mgr.

PORT HURON—Lakeside Park.

SAGINAW—Riverside Park,
L. W. Richards, Mgr.

Jeffers Theatre,
Ramford & Marks, Mgrs.

ST. JOSEPH—Silver Beach,
F. Howe, Mgr., Dowagiac, Mich.

SOUTH HAVEN—Midway Park,
Edward Payne, Mgr.

Turbina Park,
H. B. Parker, Mgr.

MINNESOTA.

EVELETH—Ely Lake.

Miller's Pavilion.

FAIRMONT—Hand's Silver Lake Park.

MINNEAPOLIS—Interurban Park,
356 Temple Court.

Lake Minnetonka.

Lake Harriett.

OWANKA—Tepeota Park.

RED LAKE—Bennett's Pavilion,
J. W. Siglets, Mgr.

ST. PAUL—Phalen Park,
Jacob Barnet, Lessee and Mgr.

Wildwood Park,
Twin City Rapid Transit Co., Proprs.; H. M. Barnet, Mgr.

Harriett Park,
Queen City Rapid Transit Co., Proprs.; W. J. Hield, Gen. Mgr.

Como Park,
Jacob Barnet, Mgr.

WHITE BEAR LAKE—Wildwood Park,
W. H. Hield, Mgr.

Lake Shore Park.

White Bear Beach.

MISSISSIPPI.

JACKSON—Livingston Park.

MERIDIAN—North Park,
Meridian Light and Ry. Co., Mgrs.

NATCHEZ—Concord Park,
Natchez Amusement Co., Mgrs.

PASCAGOULA—Anderson Park,
Pascagoula St. Ry. & Power Co., owners; S. S. Bush, Gen. Mgr.

VICKSBURG—Suburban Casino,
Owned by Vicksburg Ry. and Light Co.; E. B. Booth, Mgr.

MISSOURI.

CARTHAGE—Midway Park,

Lakeside Park.

JOPLIN—Grand Falls Park,
O. E. Hopkins, Mgr.; W. H. Van Eaton, Mgr. Theatre.

Olympia Park.

Lakeside Park.

Crystal Park.

Lyric Park,
O. A. Hodkins, Mgr.

KANSAS CITY—Forest Park,
J. D. Hopkins, Gen Mgr.; Geo. Sellinger, Res. Mgr., Independence Ave. and Hardesty Street.

Electric Park,
Sam Benjamine, Mgr.

NEVADA—Lake Park Springs,
J. A. Tyler, Mgr.

SEDALIA—Sedalia Park.

SPRINGFIELD—Springfield Railway Co.'s Park,
F. F. Martiny, Mgr.

Doling Park and Family Theatre,
Robt. J. Doling, Mgr.

ST. JOSEPH—Silver Beach,
Drake & Wallace, Mgrs.

Summer Park List—Continued

Krug Park,
J. E. Von Brant, Mgr.
Lake Contrary Park,
E. B. Churchill, Mgr.
Crystal Park,
J. J. Jackson, Mgr.
Casino Theatre.
ST. LOUIS—Hashagen's Auditorium,
2825 S. Broadway, Hashagen Bros., Mgrs.
Bellevue Park.
Forest Park Highlands.
J. D. Hopkins, Mgr.
Lemp's Park,
J. L. Wallrapp, Mgr. Theatre.
Creve Cocur Lake,
W. Murice Tobin, Mgr.
Oakland Park.
West End Heights.
Ben Williams, Mgr.
Grand Avenue Park,
Hashagen Bros., Mgrs.
Koerner's Garden,
Edw. Rice, Mgr.
Hashagen's Park.
Hashagen Bros., Mgrs.
Uhrig's Cave,
McNeary Bros., Mgrs.
Suburban Park,
F. W. Innes, Mgr., 306 Carleton Building.
Delmar Garden,
Original De Kress Bros.' Amusement Co., Mgrs., P. O. Box, 939.
Mannion's Park,
Mannion Bros., Proprs.; A. M. Cox, Gen. Mgr.
Eclipse Park,
Henry Gruen, Mgr.
WARRENSBURG—Pertle Springs,
J. H. Christopher, Mgr.
WEBB CITY—Lakeside Park,
Southwestern Missouri R. R. Co., Proprs.; F. M. Smith, Mgr.

MONTANA.

BUTTE—Columbia Gardens,
G. Forsythe, Mgr.
GREAT FALLS—Black Eagle Park,
Great Falls St. Ry. Co., Mgrs.
HELENA—Central Park,
Mitchell Bros., Lessees and Mgrs.

NEBRASKA.

LINCOLN—Lincoln Park,
Walworth & Fleming, Mgrs.
OMAHA—Krug's Park,
W. W. Cole, Mgr.
Mullin's Park.
Courtland Beach,
J. A. Griffith, Mgr., office 218 First National Bank.
Wirth Palm Garden,
Mr. Herman, Mgr.

NEW HAMPSHIRE.

CONCORD—Contookcook River Park,
T. A. Albin, Mgr.
DOVER—Central Park,
New Hampshire Traction Co., Mgrs., Haverhill, Mass.; J. J. Flynn, Mgr. Theatre.
EAST TILTON—Gardner's Grove,
J. Lindsey, Mgr.
GOFF'S FALLS—Devonshire Park,
Manchester Traction Co., Mgrs.
HAMPTON—Hampton Beach Casino.
LAKE MASSABESIC—Lake Massabesic Park.
MANCHESTER—Pine Island Park.
Lake Park,
J. Brodie Smith and Jos. Flynn, Mgrs.
PENNACOOK—Contookcook Park.
SALEM—Canoble Lake Park,
New Hampshire Traction Co., Mgrs., Haverhill, Mass.; J. W. Gorman, Mgr. Theatre.

NEW JERSEY.

ATLANTIC CITY—Fortesque Theatre,
James E. O'Brien, Mgr.
Tilyou's Steeplechase Pier.

Summer Park List—Continued

Doyle's Pavilion Theatre,
Frank Goldie, Mgr.
Ocean Pier,
Harry D'Esta, Mgr.
Savoy Theatre,
Humley & Moore, Mgrs.
Heinze's Pier.
American Garden.
Columbia Garden.
Virginia Beach.
Young's Pier,
J. L. Young, Propr.; J. A. Willard, Gen. Dir.; Harry D'Esta, Theatre Rep.
Steel Pier,
Mr. Bothwell, Mgr.
Auditorium Pier,
Geo. Tilyou, Mgr.

BAYONNE—Washington Park,
G. B. Maxwell, Mgr.

BRIDGETON—Tumbling Dam Park,
H. D. Tyler, Mgr.

CAMDEN—Electric Park,
M. W. Taylor, Mgr.

CAPE MAY—Sewell's Point,
M. Rudy Heller, Mgr.

ELIZABETH—Eilder's Park,
H. Hughes, Mgr.

GLOUCESTER—Empire Pavilion,
J. E. O'Brien, Mgr.

KEYPORT—Broadway Park.

LITTLE FALLS—Ryle Park,
Edw. Barlon, Mgr.

LONG BRANCH—Pleasure Bay,
Wells, Dunn and Harlon, Mgrs.; Walter J. Plimmer, Booking Agt.

MILLVILLE—Union Lake Park,
H. L. Tyler, Mgr.

NEWARK—Electric Park,
C. A. Dunlap, Mgr.; Walter J. Plimmer, Booking Agt.
Roseville Park.
Olympic.

NEW BRUNSWICK—Riverside Park,
Brunswick Traction Co., Mgrs.

ORANGE—Highland Park,
W. N. Miller, Mgr.

PATERSON—Idlewild Park,
E. Atherton, Mgr., 27 Fair St.
Passaic Falls Park,
H. Rouclere, Mgr.
Olympic Park.

PERTH AMBOY—Old Homestead Park,
L. J. Underhill, Mgr.

PHILLIPSBURG—Cedar Park.

PITMAN GROVE—Alcyon Park,
G. N. Carr, Mgr.

PLAINFIELD—Galvin's Park,
J. A. Calvin, Mgr.

SEA ISLE CITY—Ocean Pier,
M. Rudy Heller, Mgr.

SIGNAC—Grotto Park,
H. Rouclere, Mgr.

TRENTON—Spring Lake Rock,
M. Rudy Heller, Mgr.
Mercer Pleasure Park,
W. H. McMahon, Mgr.

WESTFIELD—Galvin's Park,
J. A. Galvin, Mgr.

WEST ORANGE—Eagle Park,
John Cox, Mgr.
City View Pavilion,
John Cox, Mgr.

NEW YORK.

ALBANY—Dreamland,
Robt. P. Walter, Gen. Mgr.
Lagoon Island,
J. F. Weber, Mgr.
Kinderhook Park.
Weber's Park.
Electric Park,
E. M. Robinson, Mgr.
Island Park,
F. Bernstein, Mgr.

BINGHAMTON—Casino Park,
J. P. E. Clark, Mgr.
Rose Park,
J. P. E. Clark, Mgr.
Elm Garden,
Cookson & Raymond, Mgrs.

Summer Park List—Continued

BROOKLYN—Brighton Beach Music Hall,
W. T. Grover, Mgr.
Anderson Music Hall, Coney Island.
Ulmer Park.
Lagoon Island,
J. F. Weber, Mgr.
Steeplechase Park,
G. C. Tilyou, Mgr.
Chutes Park.
Luna Park,
Thompson & Dundy, Mgrs.
Dreamland.
North Beach,
Percy G. Williams, Mgr.

BUFFALO—Athletic Park,
Robt. P. Walter, Gen. Mgr.
Hein's Park.
Crystal Beach,
J. E. Rebstock, Gen. Mgr.; B. M. Garfield, Amusement Mgr.
Elmwood Park.
Idlewild Park,
B. M. Garfield, Mgr., 415 Pearl Street.

CALDWELL—Lake George Park,
Kintzing & Brown, Mgrs.

CARROLLTON—Conneaut Lake Park,
J. Wallace Clinton, Mgr.

CHARLOTTE—Ontario Beach Park,
Ed. T. Griffin, Mgr.

CORNING—Bronson Park.
Painted Post Park.

CORTLAND—Columbia Gardens,
C. F. Sykes, Mgr.
Trust Park,
M. S. Robinson, Mgr.

DUNKIRK—Central Park,
Frank Melville, Mgr., New York.

ELMIRA—Rorick's Glen,
W. W. Cole, Mgr.
Eldridge Park,
Enoch Little, Mgr.
Queen City Gardens,
M. L. Sullivan, Mgr.

ELMWOOD—Elmwood Park.

ENDICOTT—Casino Park,
J. P. E. Clark, Mgr., Binghamton, N. Y.

FT. ERIE, ONT.—Beach,
W. Wharton, Mgr.

FREDONIA—Central Park,
Frank Melville, Mgr., New York.

GLENS FALLS—McGregor Park,
J. Donahue, Mgr.

GLOVERSVILLE—Mountain Lake Park,
J. Wood, Mgr.
Sacandaga Park,
C. H. Ball, Mgr.

IRONDEQUOIT—See Breeze Park Pavilion,
Frank Koch, Propr.

ITHACA—Renwick Park,
R. A. Post, Mgr.; Frank Melville, New York, Booking Agt.

JAMESTOWN—Celeron Park,
Jule Delmar, Mgr.

MIDDLETOWN—Midway,
Lewis Wood, Mgr.

NEW ROCHELLE—Glen Island,
J. H. Starin, Propr.; Myndert Starin, Mgr.; J. W. Price, Amusement Mgr.
Dillon Park,
D. W. Wymore, Gen. Mgr.; M. J. Leonard, Amusement Dir.

NEW YORK—Lion Palace Roof Garden,
Manhattan Casino,
8th and Central Ave.
Terrace Garden.
Bergen Beach,
Bergen Beach Amusement Co., Mgrs.

NORTH BEACH—Juplin's Casino,
North Beach Co., Mgrs.

OLCOTT—Olcott Beach,
International Traction Co., H. C. Ferren, Mgr.

Summer Park List—Continued

OLEON—Riverhurst Park,
C. C. Morian, Mgr.

ONEIDA—Sylvan Beach,
M. Vavana, Mgr.
Citizens' Park,
J. P. Loughlin, Mgr.

ONTARIO BEACH—Casino Pavilion,
Chas. Spencer, Mgr.

PAINTED POST—Bronson Park.

PEEKSKILL POST — Shady Lake Park,
E. E. Hirsch, Mgr.

POUGHKEEPSIE—Upton Lake Park

ROCHESTER—Ontario Beach Park.
Glen Haven,
B. E. Wilson, Mgr.
Dreamland,
Robt. P. Walter, Gen. Mgr.

RYE BEACH—Rye Beach Casino,
J. A. Blake, Mgr.; Walter J. Plimmer, Booking Agt.
St. Ry. Park.

SALAMANCA—Island Park,
J. J. Inman, Mgr.

SARATOGA SPRINGS—Congress Spring Park.
Gem Concert Garden,
G. H. Hefferman, Propr.; W. Cohn, Booking Agt.
Kaydeross Park.

SCHENECTADY—Brandywine Park,
F. W. DeVoe, Mgr.

SENECA FALLS—Cayuga Park,
W. C. Gray, Mgr.

SODUS POINT—Park,
Frank H. Haine, Mgr.

STATEN ISLAND—Midland Beach Theatre,
A. Hergenhan, Mgr.

SYLVAN BEACH — Sylvan Beach Midway,
Dr. M. Cavana, Mgr.

SYRACUSE—Iron Pier Park,
Tom McAvoy, Mgr.; Doyle Bros., Proprs.
Lake Side Park,
L. J. Carrolo, Mgr.
Elmwood Park,
J. Dunfee, Mgr.
Lake Onondaga Park,
M. S. Robinson, Mgr.
Electric Garden.

TROY—Lagoon Island,
J. F. Weber, Propr. and Mgr.; D. C. Davors, Asst. Mgr.

UTICA—Utica Park,
H. B. Radcliffe, Mgr., care of Mansion House.
Summit Park,
W. B. McCallum, Mgr.
Casino Park,
Fritz Band, Mgr.

NORTH CAROLINA.

ASHEVILLE—Riverside Park,
G. E. Clifton, Mgr.
Electric Park,
C. W. Rex, Mgr.

CHARLOTTE—Latta Park,
Will A. Peters, Mgr.

GOLDSBORO—Herman Park,
City management.

GREENSBORO—Lindley Park.

HENDERSONVILLE—Picken's Park.

RALEIGH—Pullen Park.

WASHINGTON—Riverside Park.

WILMINGTON—Wrightsville Beach Casino,
S. A. Schloss, Mgr.

OHIO.

ALLIANCE—Lake Park,
Lake Park Am. Co., Mgrs.

AKRON—Lake Side Park.
Casino,
Harry A. Hawn, Mgr.
Germania Park,
Chas. Roth, Mgr.
Silver Lake Park,
Will Lodge, Mgr.
Randolph Park.
The Gorge,
Harry A. Hawn, Mgr.

Summer Park List—Continued

BUCYRUS—Seccalum Park,
H. Shunk, Mgr.

CAMBRIDGE—Summer Park,
H. B. Marston, Mgr.

CANTON—Meer's Lake Park,
T. K. Albaugh, Mgr.

CEDAR POINT—Park.

CELINA—Celina Park.

CEYLON—Ruggles' Beach,
C. S. Ruggles, Mgr.

CHILLICOTHE—Electric Park,
Ion Carroll, Mgr.

CINCINNATI—Blennerhassett Bathing Beach.

Reichrath's Park,
Frank Reichrath, Mgr.

Manhattan Beach.

Elkwood Park,
Gus Relag, Mgr.

Krollman's Garden.

Chester Park,
I. M. Martin, Mgr.

Zoological Garden,
Sol. Stevens, Mgr.; Cincinnati Zoological Co., Proprs.

Queen City Bathing Beach,
W. F. Kroger, Mgr.

Coney Island,
W. E. Clark, Mgr.

Glen Park.

Woodsdale Island Park,
Frank Witte, Mgr., 30 E. 8th Street.

Lagoon,
J. J. Weaver, Mgr., Ludlow, Ky.

Monarch Park,
Kripper & Nicholson, Mgrs.

Dreamland Park,
Robert Walters, Gen. Mgr.

CLEVELAND—Garden Theatre,
C. Lamarche, Mgr.

Manhattan Beach,
O. R. Goodyear, Secy. and Gen. Mgr.; B. L. Rice, Asst. Mgr.

Halnorth's Gardens.

Scenic Park,
Frank P. Spellman, Mgr.

Euclid Beach Park,
Humphrey Bros., Mgrs.

Herron's Pond,
Messrs. Salen, Mintz & Tate, Mgrs.

Forest City Park,
Humphrey Bros., Mgrs.

Chippewa Lake Park,
W. & L. E. R. R., John Kingsborough, Mgr.

Euclid Ave. Garden Theatre,
Max Faethenhauer, Mgr.

CLYDE—Cedar Point Park.

COLUMBIA—Eau Claire Park,
Columbia Electric, Mgrs.

COLUMBUS—Schaefer's Garden Theatre.
Frank Schaefer, Mgr.

Columbus Zoo Co.,
Wm. Elbright, Mgr.

Collins' Garden,
Philip Collins, Mgr.

Olentangy Park,
Will J. Dusenburg, Mgr.

CONNEAUT—Lake View Park,
Hayward Estate, Mgr.

CUYAHOGA FALLS—Silver Lake Park,
Wm. R. Lodge, Mgr.

DAYTON—Fairview Park.

Lucas Grove Park.

Lakeside Park,
J. A. Kirk, Mgr.

DEFIANCE—Island Park.

DELAWARE—Stratford Park,
F. J. McDonough, Mgr.

DENNISON—Interurban Park,
F. J. McDonough, Mgr.

Island Park,
Edward McClelland, Mgr.

EAST LIVERPOOL—Rock Springs Park,
J. H. Maxwell, Mgr.; W. B. McCallum, Mgr. Theatre.

FOSTORIA and FINDLAY—Reeves' Park,
F. W. Adams, Mgr.

Summer Park List—Continued

GALION—Seccalum Park,
Frank Burt, Mgr.

HAMILTON—Lindenwald Park,
J. W. Foster, Mgr.
Woodsdale Island Park,
Frank Witte, Mgr.

HURON—Rye Beach Resort,
W. Bruns, Mgr.

IRONTON—Beechwood Park,
A. Thuma, Mgr.
Clyffeside Park,
N. S. Smith, Mgr.

KENT—Electric Park,
J. V. Carruthers, Mgr.

KENTON—Idlewild Park.
Reeves' Park.

LIMA—McCullough's Lake Park,
G. M. McCullough, Mgr.
McBeth's Park,
L. H. Cunningham, Mgr.

LORAIN—Century Park,
Ault & Grant, Mgrs.

LUDLOW FALLS, MIAMI CO.—Ludlow Falls Park,
K. G. Furnas, Mgr.

McARTHUR—Lake Alma Park,
Geo. W. Shockley, Mgr.

MANSFIELD—Casino Park,
E. B. Endly, Mgr.
Sherman Heineman Park,
E. B. Endly, Mgr.
Elmwood Park.

MARION—Cedar Point.

MARIETTA—Buckeye Park,
Capt. E. W. Webster, Mgr.

MT. VERNON — Lake Hiawatha Park,
E. T. Selig, Mgr.; W. N. Severn, Mgr. Theatre.

NEWARK—Idlewild Park,
Will D. Harris, Mgr.
Buckeye Lake Park,
Will D. Harris, Mgr.
Cliff Dale Park,
Charles Summer Stubbles, Mgr.

NEW PHILADELPHIA—Rummel's Grove Park,
Tuscarawas Traction Co., Les.; Wm. Akins, Mgr.
Bass Island Park.

NILES—Avon Park,
Joseph Wess, Mgr.

NORWALK—Willow Brook Park.

OAK HARBOR—Locust Point Grove,
R. B. Soncrant, Mgr.

OAKLEY—Monarch Park,
Krippner & Nicholson, Mgrs.

PERRYSBURG—Eden Park.

PIQUA—Fountain Park,
Werner Brewing Co., Mgrs., Dayton, O.
Midway Park,
C. C. Sank, Mgr.

PLYMOUTH—Seaton's Park,
S. S. Seaton, Mgr.

PORTSMOUTH—Millbrook Park,
Street Ry. Co., Mgrs.

PUT-IN-BAY ISLAND—Palm Beach,
Mrs. I. C. Morris, Mgr.

RICHWOOD—Veruna Park,
L. Miller, Mgr.

SANDUSKY—Cedar Point,
G. A. Boeckling, Mgr.

SOUTH COLUMBUS—Schaefer's Garden Theatre,
F. Schaefer, Mgr.

SPRINGFIELD—Spring Grove Park,
E. F. Martiny, Mgr.

STEUBENVILLE—Altmont Park,
F. C. Workman, Gen. Mgr.
Staunton Park,
T. S. Molleston, Mgr.

ST. MARY'S—Sans Souci Park,
F. S. Schmidt, Mgr.

TIFFIN—Meadowbrook Park.
Riverview Park,
J. W. Bowman, Mgr.

Summer Park List—Continued

TOLEDO—Belleview Park,
J. W. McCormick, Mgr.
Wallbridge Park,
J. W. McCormick, Mgr.
Farm Theatre,
L. Hanner, owner.; Jos. Pearlstein, Mgr.
Lake Erie Park and Casino,
F. Burt, Mgr.
Burt Casino,
O. Kilves, Mgr.

VERMILION—Shaddock's Lake Park
C. P. Whal, Mgr.

WELLSTON—Lake Alma Park,
C. P. Davis, Mgr.

YOUNGSTOWN—Conneaut Lake,
Tierney & Berry, Mgrs.
Idora Park,
E. Stanley, Mgr.
Abon Park,
Jas. W. Wess, Mgr.

ZANESVILLE—Maplewood Park.
The Farm,
Harold Kelly, Mgr.
Abon Park,
Jos. W. Wess, Mgr.
Gant Park,
M. S. Gaunder, Mgr.

OKLAHOMA TERRITORY.

OKLAHOMA CITY—Riverside Park.
Delmar Gardens,
Joseph Marre and John Sinopoulo, Mgrs.
Colcord Park,
Col. C. F. Colcord, Mgr.
Military Park,
J. Paul Jones and I. M. Putnam, Mgrs.

OREGON.

PENDLETON—Nelson Park,
H. Nelson, Mgr.

PORTLAND—Fir Grove,
Leondor Bros., Mgrs.
Shields' Park,
Edw. Shields, Mgr.
Hawthorne Springs Park.

PENNSYLVANIA.

ALLENTOWN—Rittersville Park,
M. Rudy Heller, Mgr.
Dorney's Park,
F. S. Kinsley, Mgr.
Rittersville Park.
Manhattan Park.
Willow Grove Park.

ALTOONA—Lakemont Park,
American Street Ry., Owners; S. S. Crane, Gen. Mgr.
Wopsononock Park (near Altoona)
Wopsononock Park and Hotel Co., Mgrs., 713 Drexel Bldg., Philadelphia, Pa.

BEAVER FALLS—Junction Park,
Gaylord Thompson, Mgr.; Frank Melville, New York, Booking Agt.

BERWINDALE—Mariposa Park,
A. L. Pierce, Mgr.

BRADFORD—Clarksdale Park,
Beaver Valley Traction Co., Mgrs.
Rock City Park,

BRIGHTON—Junction Park,
Beaver Valley Traction Co., Mgrs.

BUTLER—Alameda Park,
F. Melville, Booking Mgr., New York City; W. H. Pape, Supt.; T. Kershaw, Res. Mgr.

CAMBRIDGE SPRINGS—Hotel Rider.
Summer Theatre.

CARLISLE—Cave Hill Park.

CHAMBERSBURG—Wolf Lake Park

CHESTER—Lindenthorpe Park.

CENTER SQUARE—Central Park,
Will C. Sites, Mgr.

CHESTNUT HILL — White Marsh Valley Park,
Prof. Lingerman's Place of Amusement.

Summer Park List—Continued

CLEARFIELD—Clearfield Park,
R. H. Shaw, Mgr.

CONNEAUT LAKE—Exposition Park

EASTON—Oakland Park,
J. G. Honecker, Mgr.

Island Park.

Bushkill Park,
Northampton Traction Co., Proprs.; Tom Hay, Mgr.

ERIE—Grove House Park,

Four Mile Creek,
H. T. Foster, Mgr.

Waldameer Park,
Thos. Maloney, Mgr.; F. Melville, New York, Booking Agt.

GREENSBURG—Oakford Park,
M. A. Coffin, Mgr.; Frank Melville, New York, Booking Agt.

HARRISBURG—Paxtang Park,
F. M. Davis, Mgr.

Reservoir Park.

Midway Park.

JEANNETTE—Oakford Park,
M. A. Coffin, Mgr.; F. Melville, New York, Booking Agt.

JOHNSTOWN—Roxbury Park,
H. G. Barclay, Mgr.

Valley Park Summer Theatre.

LATROBE—Latrobe Park.

Woodlawn Park.

LANCASTER—Conestoga Park.

New Woolworth Roof Garden,
Capt. J. B. Peoples, Mgr.

Rocky Springs Park.

LEBANON—Pennsylvania Park,
A. M. Patch, Mgr.

Mount Gretna Park,
I. M. Butler, Mgr.

LOCK HAVEN—Ayres Park,
J. Rathgarber, Mgr.

McKEESPORT—Versailles Park.

Olympia Park,
J. P. Harris, Mgr.

MAUCH CHUNK—Manilla Grove,
Tamaqua & Lansford Traction Co., Mgrs.

MEADVILLE—Oakwood Park,
Meadville Traction Co., Mgrs.

MONONGAHELA — Monongahela Valley Driving Park.

Eldora Park.

NEW CASTLE—Cascade Park,
Pennsylvania & Mahoning Valley St. Ry. Co., Mgrs.; F. Melville, New York, Booking Agt.

NORRISTOWN—Plymouth Park,
J. Flannaway, Mgr.

OIL CITY—Monarch Park,
W. B. McCallum, Mgr.

Smithson's Park,
G. H. Verbeck, Mgr.

PHILADELPHIA — Willow Grove Park,
C. P. Weaver, Mgr.

Chestnut Hill Park,
H. B. Auchy, Mgr.

Washington Park on the Delaware,
W. J. Thompson, Mgr.

Torresdale Park,
D. Snider, Mgr.

Fox Chase Park,
J. Churchill, Mgr.

Woodside Park,
Brinton & Brosius, Mgrs.

Washington Park.

Central Park,
Paul Uhlich, Mgr.

PITTSBURG—Calhoun Park,
A. S. McSwigan, Mgr.

Southern Park,
A. S. McSwigan, Mgr.

Oakwood Park,
A. S. McSwigan, Mgr.

Kennywood Park,
Pittsburg Steeplechase and Amusement Co., Mgrs., Farmers' Bank Bldg.

Olympia Park,
Harris & Sons, Mgrs.

Summer Park List—Continued

Idlewild Park,
Ligonier Valley R. R.; George Seuft, Mgr.

Aliquippa Park.

Duquesne Garden,
Duquesne Gardens Co., 904 Frick Bldg.

Highland Park Zoo.

Ringing Rock Park,
Ralph E. Chaner, Mgr.

POTTSTOWN—Ringing Rock Park,
R. E. Chaner, Mgr.

PUNXSUTAWNEY—Highland Park,
Al. F. Haver, Mgr.

READING—Driving Park.

Carsonia Park,
The Interstate Park Amusement Co.; P. D. Lauman, Mgr.

REYNOLDSVILLE—Highland Park,
Harris & Gilmore, Mgrs.

Wishow Park,
(Near Punxsutawney.)

SANDY LAKE—Sandy Lake Park,
Address, Sandy Lake Park Co., Stoneboro, Pa.

SAYER—Oak Grove Park,
Jas. E. Keech, Mgr.

SCRANTON—Rocky Glen Park,
Rocky Glen Park Co.; A. Frothingham, Gen. Mgr.

Lake Ariel,
Lake Ariel Imp. Co., Mgrs.

STONEBORO—Lake Side Park,
S. W. Dermitt, Mgr.

WARREN—Irvingdale Park,
Warren St. R. R. Co., Mgrs.

WILLIAMSPORT—Vallamont Park,
J. A. Brosius, Mgr.

WILLOW GROVE—Willow Grove Park,
C. P. Weaver, Mgr.

WILKESBARRE—Keystone Summer Theatre.

WINBURN—Avondale Park,
Jake Brosius, Mgr.

YORK—Highland Park.

RHODE ISLAND.

NEWPORT—Freebody Park,
P. Sheedv, Mgr.

Eaton's Beach.

PROVIDENCE—Boyden Heights,
R. I. Amusement Co., Mgrs.

Chestnut Grove Park,
Chas. A. Potter, Mgr.

Roger Williams Park.

Narragansett Park,
A. H. Moore, Mgr.

Crescent Park.

Park Theatre,
Walter J. Plimmer, Mgr.

Rocky Point Excursion Grounds,
R. A. Harrington, Mgr.

WOONSOCKET—Hoag Park,
Maurice Boom, Mgr.

SOUTH CAROLINA.

CHARLESTON—Isle of Palms,
Jake Wells, Mgr.

Chicora Park.

COLUMBIA—Hyatt Park,
J. Fred Lees, Mgr.

Casino,
Smithdeal & Brown, Mgrs.

Eau Claire Park,
Columbia St. Ry. Co., Mgrs.

TENNESSEE.

BRISTOL—Clifton Park,
Oliver Taylor, Mgr.

Fairmount Park.

CHATTANOOGA—Olympia Park,
J. A. Dakin, Mgr.

Oxley Zoo.

JACKSON—Highland Park,
Woerner & Tuchfield, Mgrs.

Marlowe Theatre.

KNOXVILLE—Chilhowe Park,
E. R. Roberts, Mgr.

Magnolia Park.

MEMPHIS—Hopkins' East End Park,
H. B. Morrison, Mgr.

Bijou Theatre.

Summer Park List—Continued

NASHVILLE—Natural Park.
Shelby Park.
Glendale Park,
Y. C. Alley, Mgr.

TEXAS.

AUSTIN—Watter's Park.
Hyde Park Theatre,
Bessorer & Griffith, Mgrs.

BRYAN—Kernol's Park.

DALLAS—Oak Lawn Park.
Cycle Park and Family Theatre,
C. R. McAdams, Mgr.

DENISON—Woodlake Casino.

EL PASO—Roof Garden,
Oscar Handler, Mgr.
Washington Park,
Fred C. Lemly, Mgr.
Sans Souci Park,
G. W. Dailey, Propr.

FT. WORTH—Gruenewald's Park,
P. C. Gruenewald, Mgr.
Herman Park,
Julius Boothe, Mgr.
Lake Erie Park and Pavilion,
F. M. Haines, Mgr.
Tyler's Lake.

GATESVILLE—Confederate Park,
W. D. Johnson, Mgr.

HOUSTON—Highland Park,
F. M. Bishop, Mgr.
Magnolia Park,
T. D. Casey, Mgr.

LAREDO—Loma Vista Park,
C. F. Yeager, Mgr.

LA PORTE—Crescent Park (colored people only),
E. H. Williams, Mgr.
Sylvan Beach,
Owned and booked by Gulf Coast Resort Co., 207 Main St., Houston, Texas.

MIDWAY, between Temple and Belton—Amusement Park,
H. A. Stewart, Mgr.

MINERAL WELLS—Vichy Summer Theatre.

PORT LAVACA—Port Lavaca Pier and Casino,
Harry Redan, Mgr.

SAN ANTONIO—Muth's Concert Garden and Pavilion,
Wm. Muth, Mgr.

SEA-BROOK-ON-THE-BAY — Gulf Coast Resort Co.,
207 Main St., Houston, Texas.

SEABOR—Painis' Park,
Owned and booked by Gulf Coast Resort Co., 207 Main St., Houston, Texas.

TEXARKANA—Ohio Springs Park,
Texarkana Electric St. Ry. Co., Mgrs.

WACO—West End Summer Theatre,
Jake Schwartz, Mgr.

UTAH.

OGDEN—Glenwood Park,
C. H. Kirchner, Mgr.

CASTILLA—Castilla Hot Springs,
J. Meyers, Mgr.

SALT LAKE CITY—Lagoon Park,
J. Bergerman, Mgr.
Salt Palace,
Mr. Meyers, Mgr.
Saltair Beach.
Chalder's Park,
Max A. Peters, Mgr.
Utahna Park,
W. R. Gourley, Mgr.

VERMONT.

BELLOWS FALLS—Barber Park,
J. E. Bresnahan, Mgr.

BARRE—Granite City Park.
Castle Park Theatre,
J. D. Ossola, Mgr.

RUTLAND—Casino Summer Theatre,
Felix Blei, Mgr.

Summer Park List—Continued

VIRGINIA.

BUCKROE BEACH—Casino,
J. V. Bickford, Mgr.

DANVILLE—Reservoir Park Casino,
J. Wells, Gen. Mgr.; A. Jenkins, Bus. Mgr.

Electric Park Casino,
C. W. Rex, Mgr.

FAIR OAKS—Fulton Park,
Fulton Park Amusement Association, Mgrs.

HAMPTON—Buckroe Beach Park,
J. V. Bickford, Mgr.

NEWPORT NEWS—Warwick Casino,
Mr. Adams, Mgr.

LYNCHBURG—Rivermont Park Casino,
Jake Wells, Sole Mgr.; A. Jenkins, Bus. Mgr.

City Park and Zoo,
E. C. Hawkins, Mgr.

NORFOLK—Buckroe Beach Casino,
C. W. Rex, Mgr.

Ocean Midway,
J. H. Livingston, Mgr., 211 Citizens' Bank Bldg.

Pine Beach,
C. N. Rex, Mgr.

OCEAN VIEW—Ocean View Casino,
J. Wells, Mgr.

PETERSBURG—Ferndale Park,
M. L. Semo, Mgr.

PINE BEACH—
J. H. Livingston, Mgr., 211 Citizens' Bank Bldg., Norfolk, Va.

PITNEY BEACH—Imperial Theatre,
C. W. Rex, Mgr.

PORTSMOUTH—Columbia Park.

RICHMOND—Broad Street Park.

Main Street Park.

Athletic Park.

West End Electric Park,
H. H. Hartzell, Mgr.

Casino Park,
Jake Wells, Mgr.

Chimborazo Park,
H. H. Hartzell, Mgr.

Reservoir Park,
Jake Wells, Mgr.

Westhampton Park,
Jake Wells, Mgr.

Forest Hill Park,
Jake Wells, Mgr.; H. H. Hartzell, Secy. and Treas.

Seven Pines Park,
Jake Wells, Mgr.

ROANOKE—Mountain Park Casino,
J. Wells, Sole Mgr.; A. Jenkins, Bus. Mgr.

Electric Park Casino,
Jake Wells, Mgr.

STAUNTON—Highland Park,
J. F. Byrd, Mgr.

VIRGINIA BEACH—Seaside Resort,
J. H. Livingston, Mgr., Norfolk, Va.

WASHINGTON.

SEATTLE—Leschi Pavilion,
Seattle Electric Co., Mgrs.

Madison Park.

SPOKANE—Coeur D'Alene Lake Resort,
Ad. Kirchner, Mgr.

Natatorium Park.

TACOMA—Shields' Park,
Edward Shields, Mgr.

WALLA WALLA—Shields' Park,
Rasmas & Nelson, Mgrs.

WEST VIRGINIA.

BELVA—Beech Glen.

CHARLESTON—Electric Park,
F. Wilson, Mgr., Norfolk, Va.

Beechwood Park.

CHESTER—Rock Springs Park,
J. H. Maxwell, Mgr.

CLARKSBURG—Union Park,
F. E. Moore, Mgr.

Summer Park List—Continued

FAIRMONT—Fairmont Park.

HUNTINGTON—Clyffeside Park,
J. R. Gallick, Mgr.

Camden Park,
Jno. Graham, Mgr.

PARKERSBURG—Terrapin Park.

WHEELING—Wheeling Park,
Wheeling Park Assn., Proprs.; C. Hirsch, Mgr.

Park Casino,
C. Hirsch, Mgr.

Mozart Park.

Luna Park,
Wheeling Amusement Co., Mgrs.

WISCONSIN.

APPLETON—Brighton Beach (Lake Winnebago),
Herbert A. Kline, Mgr.

DARTFORD—Terrace Park.

GREEN BAY—Hagemeister Park,
G. A. Walter, Mgr.

Street Railway Park.

JANESVILLE—Electric Park,
Clarence Burdick, Mgr.

KENOSHA—Central Park,
Peter Steinbeck, Mgr.

LAKE MONONA—Park.

LAKE WINNEBAGO — Boughton Beach,
Herbert A. Kline, Mgr.

MADISON—Lake Park,
Prof. F. W. Kehl, Mgr.

MARINETTE—Lakeside Park,
L. J. White, Mgr.

MILWAUKEE—Pabst Park,
Philadelphia Toboggan Co., Lessees.

Schlitz Park,
Geo. Schubert, Mgr.

Blatz Park.

Pabst Whitefish Bay Resort,
H. Konopka, Mgr.

Oakland Park.

OSHKOSH—Electric Park,
E. E. Downs, Mgr.

SHEBOYGAN—Lake View Park,
Lake View Beach and Amusement Co., Mgrs.

WAUKESHA—Silurian Park.
M. E. Cahill, Mgr.

CANADA.

BERLIN—Bridgeport Casino.

BRANTFORD—Agricultural Park,
W. B. Sherman, Mgr.

Sherman Park.

Mohawk Park.

GALT—Edlewyld Park.

Casino Summer Park,
J. D. Eagen & Geo. Philips, Mgrs.

Galt Park.

GANANOQUE—Lake Ontario Park,
D. P. Branigan, Mgr.; McMahon & Dee, Amuse. Mgrs.

HAMILTON—Sherman Park,
W. B. Sherman, Mgr.

Nona Park,
J. G. Appleton, Mgr.

KINGSTON—Long Island Beach.

Lake Ontario,
D. P. Branigan, Mgr.; McMahon & Dee, Amuse. Mgrs.

Long Island Park,
J. J. Brophy, Mgr.

LONDON—The Park,
A. E. Carr, Mgr.

Springbank Park.

Queen's Park.

MONTMORENCY — Montmorency Falls,
J. W. Baker, Mgr.

MONTREAL—Riverside Park,
Max Bachman, Mgr.; Al. E. Reed, Amusement Mgr.

Sommer Park,
Levigne & Lajoie, Mgrs.

Victor Rink.

OTTAWA—Britannia-on-the-Bay.
J. E. Hutcheson, Supt. St. Ry.

Summer Park List—Continued

OWEN SOUND—King's Royal Park,
J. M. Walsh, Mgr.

QUEBEC—Exposition Park,
P. P. Legare, Mgr.

SANDWICH—Lagoon Park,
B. H. Rothwell, Mgr., 50 1-2 Chamber of Commerce, Detroit, Mich.

ST. JOHN—Rockwood Park.

Riverview Park and Seaside Park,
St. Ry. Co., Mgrs.

ST. THOMAS—Pinafore Lake Park,
Geo. Stacey, Mgr.

TORONTO—Hanlan's Park,
McMahon & Dee, Amusement Mgrs.; M. L. Solomon, Mgr.

Island Park.

Munro Park,
Wm. Banks, Mgr.

WINNIPEG—Exposition Park.

Sherman's Garden.
W. B. Sherman, Mgr.

Elm Park.

River Park,
H. P. Hammerton, Mgr.; T. H. Norris, Amusement Mgr.

WOODSTOCK, ONT.—Fairmont Park.

THE JULIUS CAHN AFFILIATED THEATRES

COMPRISING

221 of the Principal Theatres

IN NEW ENGLAND, NEW YORK,
NEW JERSEY, PENNSYLVANIA,
WEST VIRGINIA AND OHIO

ADDRESS ALL COMMUNICATIONS

Julius Cahn, Empire Theatre, N. Y. City

The SOUTHERN RAILWAY

INCOMPARABLE IN EQUIPMENT AND SERVICE

Extending from Washington, D. C., and the Ohio River to the Atlantic Seaboard, Gulf of Mexico and Mississippi River, it reaches every important city in the South over its own rails

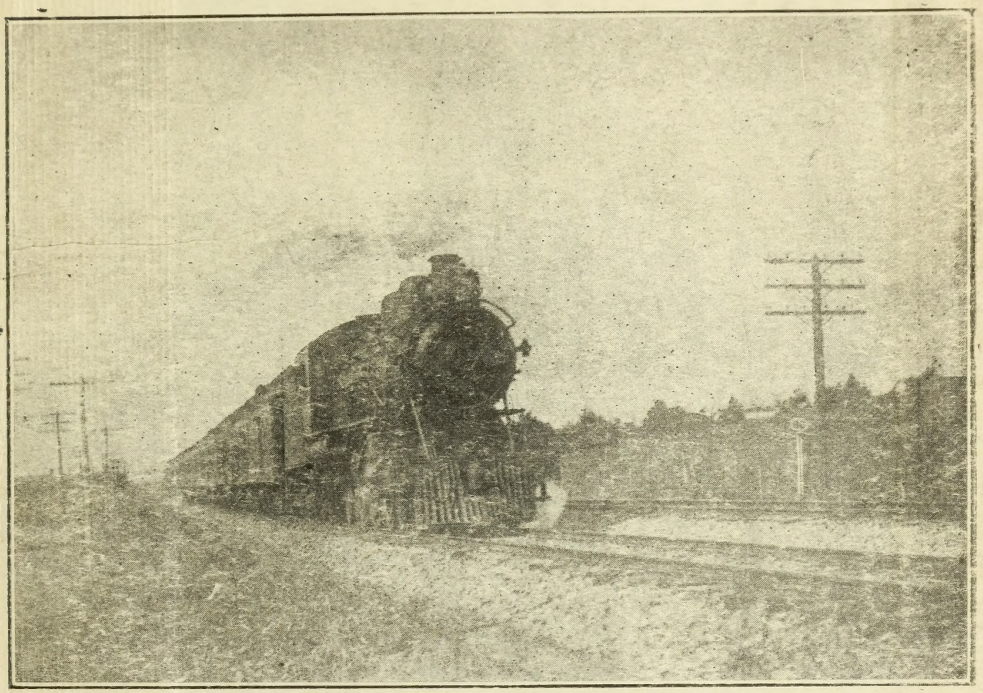

FOR FULL PARTICULARS CALL ON OR ADDRESS

ALEX. S. THWEATT, - - Eastern Passenger Agent

1200 BROADWAY, NEW YORK

Atlanta, Ga., J. C. LUSK, D. P. A.
Augusta, Ga., W. E. McGEE, T. P. A.
Baltimore, Md., S. E. BURGESS, T. P. A., 119 E. Baltimore St.
Birmingham, Ala., M. H. BONE, D. P. A.
Boston, Mass., GEO. C. DANIELS, N. E. P. A., 228 Washington St.
Charleston, S. C., R. W. HUNT, D. P. A.
Chicago, Ill., J. S. McCULLOUGH, N.W.P.A., 225 Dearborn St.
City of Mexico, ROBERT S. BARRETT, G. A.
Evansville, Ind., E. D. STRATTON, Agent.
Jacksonville, Fla., J. FREEMAN, D. P. A.
Los Angeles, Cal., GROVE KETCHUM.
Louisville, Ky., C. H. HUNGERFORD, D.P.A.
Memphis, Tenn., C. A. DESAUSSURE, D. P. A.
Mobile, Ala., A. J. LEE, C. P. & T. A.
New Orleans, La., J. C. ANDREWS, S.W. P. A., 704 Common St.
Norfolk, Va., W. W. CROXTON, T. P. Agt.
Philadelphia, Pa., C. L. HOPKINS, D. P. A., 828 Chestnut St.
Richmond, Va., C. W. WESTBURY, D. P. A., 920 E. Main St.
San Francisco, Cal., PHILIP K. GORDON, Pac. Coast Agt., 874 Market St.
St. Louis, Mo., C. C. STEWART, D. P. A., 719 Olive Street
Washington, D. C., L. S. BROWN, Gen. Agt., 705 Fifteenth St., N. W.

C. A. BENSCOTER,
A. G. P. A., Chattanooga, Tenn.
H. F. CARY,
A. G. P. A., Washington, D. C.

G. B. ALLEN,
A. G. P. A., Atlanta, Ga.
J. C. BEAM, Jr.,
A. G P. A., St. Louis, Mo.

S. H. HARDWICK,
Passenger Traffic Manager

W. H. TAYLOE,
General Passenger Agent

WASHINGTON D. C.

UNIVERSITY OF ILLINOIS-URBANA
3 0112 117720869